

**IN THE UNITED STATES DISTRICT COURT
FOR THE NORTHERN DISTRICT OF GEORGIA
ATLANTA DIVISION**

COAKLEY PENDERGRASS; TRIANA
ARNOLD JAMES; ELLIOTT
HENNINGTON; ROBERT RICHARDS;
JENS RUECKERT; and OJUAN GLAZE,

Plaintiffs,

v.

BRAD RAFFENSPERGER, in his official
capacity as the Georgia Secretary of State,

Defendant.

CIVIL ACTION FILE
NO. 1:21-CV-05339-SCJ

**PLAINTIFFS' SUPPLEMENTAL NOTICE OF FILING OF EXHIBITS
SUPPORTING THEIR OBJECTIONS TO THE GEORGIA GENERAL
ASSEMBLY'S REMEDIAL CONGRESSIONAL PLAN**

Plaintiffs respectfully notify the Court of their filing of additional exhibits supporting the Remedial Expert Report of Bill Cooper (Doc. No. 317-1). Plaintiffs hereby file the following exhibits in support of the Cooper Remedial Report:

EXHIBIT NO.	EXHIBIT DESCRIPTION
A-1	Population Summary Report for the Illustrative Plan.
A-2	Population Summary Report for the 2023 Enacted Plan.
A-3	Population Summary Report for the 2021 Enacted Plan.
B-1	County level population assignments by district for the Illustrative Plan.
B-2	County level population assignments by district for the 2023 Enacted Plan.
B-3	County level population assignments by district for the 2021 Enacted Plan.
B-4	Table reporting 2020 Census – Georgia Population by County – Race and Ethnicity.
C-1	Core Constituencies Table regarding 2021 Enacted Plan CD 7 and VRA Section 2 violation area.
C-2	Core Constituencies Table regarding Illustrative Plan CD 6, 2023 Enacted Plan CD 6, and VRA Section 2 violation area.
D-1	Map packet included with December 5, 2022 Cooper Declaration depicting the Illustrative Plan.

D-2	Map packet depicting the 2023 Enacted Plan prepared by the Georgia Legislative & Congressional Reapportionment Office.
D-3	Map packet depicting the 2021 Enacted Plan prepared by the Georgia Legislative & Congressional Reapportionment Office.
E-1	Core Constituencies Table regarding Illustrative Plan core components.
E-2	Core Constituencies Table regarding 2023 Enacted Plan core components.
F-1	Compactness Report (district-by-district) for Illustrative Plan.
F-2	Compactness Report (district-by-district) for 2023 Enacted Plan.
F-3	Compactness Report (district-by-district) for 2021 Enacted Plan.
G-1	County and VTD split report for the Illustrative Plan.
G-2	County and VTD split report for the 2023 Enacted Plan.
G-3	County and VTD split report for the 2021 Enacted Plan.
H-1	Split report for all municipalities for the Illustrative Plan.
H-2	Split report for all municipalities for the 2023 Enacted Plan.

H-3	Split report for all municipalities for the 2021 Enacted Plan.
I-1	Regional Split Report for the Illustrative Plan.
I-2	Regional Split Report for the 2023 Enacted Plan.
I-3	Regional Split Report for the 2021 Enacted Plan.

[signature block on following page]

Dated: December 12, 2023

By: **Adam M. Sparks**
Joyce Gist Lewis
Georgia Bar No. 296261
Adam M. Sparks
Georgia Bar No. 341578
KREVOLIN & HORST, LLC
One Atlantic Center
1201 West Peachtree Street, NW,
Suite 3250
Atlanta, Georgia 30309
Telephone: (404) 888-9700
Facsimile: (404) 888-9577
Email: JLewis@khlawfirm.com
Email: Sparks@khlawfirm.com

Respectfully submitted,

Abha Khanna*
Jonathan P. Hawley*
Makeba A.K. Rutahindurwa*
ELIAS LAW GROUP LLP
1700 Seventh Avenue,
Suite 2100
Seattle, Washington 98101
Phone: (206) 656-0177
Facsimile: (206) 656-0180
Email: AKhanna@elias.law
Email: JHawley@elias.law
Email: MRutahindurwa@elias.law

Michael B. Jones
Georgia Bar No. 721264
ELIAS LAW GROUP LLP
250 Massachusetts Avenue NW,
Suite 400
Washington, D.C. 20001
Phone: (202) 968-4490
Facsimile: (202) 968-4498
Email: MJones@elias.law

Counsel for Plaintiffs

*Admitted *pro hac vice*

CERTIFICATE OF COMPLIANCE

I hereby certify that the foregoing **PLAINTIFFS' SUPPLEMENTAL NOTICE OF FILING OF EXHIBITS SUPPORTING THEIR OBJECTIONS TO THE GEORGIA GENERAL ASSEMBLY'S REMEDIAL CONGRESSIONAL PLAN** has been prepared in accordance with the font type and margin requirements of LR 5.1, N.D. Ga., using font types of Times New Roman, point size of 14.

Dated: December 12, 2023

Adam M. Sparks
Adam M. Sparks
Counsel for Plaintiffs

CERTIFICATE OF SERVICE

I hereby certify that I have on this date caused to be electronically filed a copy of the foregoing **PLAINTIFFS' SUPPLEMENTAL NOTICE OF FILING OF EXHIBITS SUPPORTING THEIR OBJECTIONS TO THE GEORGIA GENERAL ASSEMBLY'S REMEDIAL CONGRESSIONAL PLAN** with the Clerk of Court using the CM/ECF system, which will automatically send e-mail notification of such filing to counsel of record.

Dated: December 12, 2023

Adam M. Sparks
Adam M. Sparks
Counsel for Plaintiffs

Georgia U.S. House -- 2020 Census -- Illustrative Plan

District	Population	Deviation	% Deviation	AP Black	% AP Black	Latino	% Latino	NH White	% NH White
001	765137	1	0.00%	230783	30.16%	59328	7.75%	440636	57.59%
002	765137	1	0.00%	393195	51.39%	45499	5.95%	305611	39.94%
003	765135	-1	0.00%	166096	21.71%	49935	6.53%	517659	67.66%
004	765136	0	0.00%	410019	53.59%	87756	11.47%	212004	27.71%
005	765137	1	0.00%	392822	51.34%	56496	7.38%	273819	35.79%
006	765137	1	0.00%	396891	51.87%	108401	14.17%	225985	29.54%
007	765137	1	0.00%	239717	31.33%	181851	23.77%	225905	29.52%
008	765136	0	0.00%	241628	31.58%	54850	7.17%	443123	57.91%
009	765136	0	0.00%	94059	12.29%	128393	16.78%	429340	56.11%
010	765137	1	0.00%	118199	15.45%	61244	8.00%	548312	71.66%
011	765137	1	0.00%	110368	14.42%	81466	10.65%	492121	64.32%
012	765136	0	0.00%	294961	38.55%	43065	5.63%	398843	52.13%
013	765135	-1	0.00%	404963	52.93%	71377	9.33%	253135	33.08%
014	765135	-1	0.00%	44445	5.81%	93796	12.26%	595663	77.85%
Total	10711908		0.00%	3538146	33.03%	1123457	10.49%	5362156	50.06%

District	18+ Pop	18+ SR Black	% 18+ SR Black	18+ AP Black	% 18+ AP Black	18+ Latino	% 18+ Latino	18+ NH White	% 18+ NH White
001	589266	157770	26.77%	166025	28.17%	39938	6.78%	355947	60.41%
002	587555	281564	47.92%	289612	49.29%	30074	5.12%	251047	42.73%
003	580018	112454	19.39%	118709	20.47%	31852	5.49%	405926	69.99%
004	590640	298897	50.61%	311670	52.77%	58947	9.98%	177832	30.11%
005	621515	295885	47.61%	308271	49.60%	41432	6.67%	235652	37.92%
006	587247	282051	48.03%	294976	50.23%	71798	12.23%	192370	32.76%
007	566934	157650	27.81%	169071	29.82%	120604	21.27%	185838	32.78%
008	585857	170421	29.09%	175967	30.04%	35732	6.10%	354572	60.52%
009	564244	59821	10.60%	65790	11.66%	83453	14.79%	335720	59.50%
010	602127	81481	13.53%	86178	14.31%	39876	6.62%	447109	74.25%
011	588795	72303	12.28%	80507	13.67%	55168	9.37%	393920	66.90%
012	588119	207872	35.35%	215958	36.72%	28628	4.87%	321394	54.65%
013	576337	283204	49.14%	294669	51.13%	46150	8.01%	207154	35.94%
014	591620	27046	4.57%	30583	5.17%	59266	10.02%	477852	80.77%
Total	8220274	2488419	30.27%	2607986	31.73%	742918	9.04%	4342333	52.82%

District	% NH Single-Race Black CVAP*	% NH DOJ Black CVAP**	% Latino CVAP	% SR NH White CVAP	% Minority CVAP
001	29.01%	29.52%	4.69%	62.75%	37.25%
002	49.39%	49.830%	3.43%	44.46%	55.54%
003	19.96%	20.36%	3.79%	73.64%	26.36%
004	55.76%	56.49%	4.13%	34.57%	65.43%
005	50.36%	51.05%	3.69%	40.51%	59.49%
006	51.39%	52.34%	6.45%	37.69%	62.31%
007	32.39%	33.16%	11.55%	42.19%	57.81%
008	30.41%	30.80%	4.07%	62.88%	37.12%
009	11.40%	11.79%	9.71%	70.03%	29.97%
010	15.03%	15.42%	4.14%	77.83%	22.17%
011	12.80%	13.34%	6.02%	74.62%	25.38%
012	36.67%	37.37%	3.64%	56.34%	43.66%
013	50.07%	50.97%	5.40%	39.38%	60.62%
014	4.89%	5.27%	5.91%	86.61%	13.39%

CVAP Source:

* 2017-2021 ACS Special Tabulation <https://redistrictingdatahub.org/dataset/georgia-cvap-data-disaggregated-to-the-block-level-2020/>
 Note: Citizen Voting Age Population (CVAP) <https://redistrictingdatahub.org/dataset/georgia-cvap-data-disaggregated-to-the-block-level-2020/>
 * Single race NH Black CVAP, **NH DOJ Black= SR NH Black CVAP+SR NH Black/White CVAP

Population Summary Report

Georgia U.S. House -- 2020 Census -- 2023 Enacted Plan

District	Population	Deviation	% Deviation	AP Black	% AP Black	Latino	% Latino	NH White	% NH White
001	765137	1	0.00%	230783	30.16%	59328	7.75%	440636	57.59%
002	765137	1	0.00%	393195	51.39%	45499	5.95%	305611	39.94%
003	765136	0	0.00%	188947	24.69%	48285	6.31%	492494	64.37%
004	765137	1	0.00%	387919	50.70%	147267	19.25%	150803	19.71%
005	765137	1	0.00%	403564	52.74%	75635	9.89%	237353	31.02%
006	765136	0	0.00%	409519	53.52%	94388	12.34%	227858	29.78%
007	765137	1	0.00%	71376	9.33%	78323	10.24%	487523	63.72%
008	765136	0	0.00%	241628	31.58%	54850	7.17%	443123	57.91%
009	765135	-1	0.00%	105451	13.78%	123476	16.14%	466010	60.91%
010	765137	1	0.00%	193877	25.34%	58198	7.61%	478059	62.48%
011	765135	-1	0.00%	103505	13.53%	92947	12.15%	510228	66.68%
012	765136	0	0.00%	294961	38.55%	43065	5.63%	398843	52.13%
013	765136	0	0.00%	407986	53.32%	110825	14.48%	188099	24.58%
014	765136	0	0.00%	105435	13.78%	91371	11.94%	535516	69.99%
Total	10711908		0.00%	3538146	33.03%	1123457	10.49%	5362156	50.06%

District	18+ Pop	18+ SR Black	% 18+ SR Black	18+ AP Black	% 18+ AP Black	18+ Latino	% 18+ Latino	18+ NH White	% 18+ NH White
001	589266	157770	26.77%	166025	28.17%	39938	6.78%	355947	60.41%
002	587555	281564	47.92%	289612	49.29%	30074	5.12%	251047	42.73%
003	586319	130099	22.19%	136708	23.32%	31274	5.33%	391849	66.83%
004	582946	282204	48.41%	294887	50.59%	99121	17.00%	126798	21.75%
005	613735	300989	49.04%	313396	51.06%	52720	8.59%	206531	33.65%
006	593690	294178	49.55%	307240	51.75%	63188	10.64%	194739	32.80%
007	579339	45577	7.87%	51721	8.93%	52419	9.05%	386820	66.77%
008	585857	170421	29.09%	175967	30.04%	35732	6.10%	354572	60.52%
009	582752	67713	11.62%	73716	12.65%	79950	13.72%	375905	64.51%
010	590322	133304	22.58%	139872	23.69%	38081	6.45%	385356	65.28%
011	589100	68306	11.59%	75588	12.83%	61477	10.44%	408681	69.37%
012	588119	207872	35.35%	215958	36.72%	28628	4.87%	321394	54.65%
013	572137	281077	49.13%	294376	51.45%	72417	12.66%	159219	27.83%
014	579137	67345	11.63%	72920	12.59%	57899	10.00%	423475	73.12%
Total	8220274	2488419	30.27%	2607986	31.73%	742918	9.04%	4342333	52.82%

District	% NH SR Black CVAP*	% NH DOJ Black CVAP**	% Latino CVAP	% SR NH White CVAP	% Minority CVAP
001	29.01%	29.52%	4.69%	62.75%	37.25%
002	49.39%	49.83%	3.43%	44.46%	55.54%
003	22.97%	23.44%	3.61%	70.40%	29.60%
004	57.24%	57.91%	6.82%	27.49%	72.51%
005	52.60%	53.36%	4.77%	36.03%	63.97%
006	53.04%	53.84%	5.65%	36.92%	63.08%
007	8.14%	8.65%	5.81%	77.00%	23.00%
008	30.41%	30.80%	4.07%	62.88%	37.12%
009	12.33%	12.65%	8.85%	72.56%	27.44%
010	23.49%	24.07%	4.30%	68.88%	31.12%
011	12.13%	12.68%	5.98%	76.74%	23.26%
012	36.67%	37.37%	3.64%	56.34%	43.66%
013	51.97%	52.96%	7.56%	32.50%	67.50%
014	11.64%	12.09%	6.37%	79.31%	20.69%

CVAP Source:

* 2017-2021 ACS Special Tabulation <https://www.redistrictingdatahub.org/dataset/georgia-cvap-data-disaggregated-to-the-block-level-2020/>

Note: Citizen Voting Age Population (CVAP) percentages are disaggregated from block-group level ACS estimates

* Single race NH Black CVAP, **NH DOJ Black= SR NH Black CVAP+SR NH Black/White CVAP

Population Summary Report

Georgia U.S. House -- 2020 Census -- 2021 Enacted Plan

District	Population	Deviation	% Deviation	AP Black	% AP Black	Latino	% Latino	NH White	% NH White
001	765137	1	0.00%	230783	30.16%	59328	7.75%	440636	57.59%
002	765137	1	0.00%	393195	51.39%	45499	5.95%	305611	39.94%
003	765136	0	0.00%	188947	24.69%	48285	6.31%	492494	64.37%
004	765135	-1	0.00%	423763	55.38%	88947	11.63%	197536	25.82%
005	765137	1	0.00%	392822	51.34%	56496	7.38%	273819	35.79%
006	765136	0	0.00%	78871	10.31%	78299	10.23%	487400	63.70%
007	765137	1	0.00%	239717	31.33%	181851	23.77%	225905	29.52%
008	765136	0	0.00%	241628	31.58%	54850	7.17%	443123	57.91%
009	765137	1	0.00%	87130	11.39%	117758	15.39%	495078	64.70%
010	765135	-1	0.00%	184137	24.07%	58645	7.66%	486487	63.58%
011	765137	1	0.00%	143404	18.74%	99794	13.04%	469264	61.33%
012	765136	0	0.00%	294961	38.55%	43065	5.63%	398843	52.13%
013	765137	1	0.00%	520094	67.97%	93554	12.23%	125106	16.35%
014	765135	-1	0.00%	118694	15.51%	97086	12.69%	520854	68.07%
Total	10711908		0.00%	3538146	33.03%	1123457	10.49%	5362156	50.06%

District	18+ Pop	18+ SR Black	% 18+ SR Black	18+ AP Black	% 18+ AP Black	18+ Latino	% 18+ Latino	18+ NH White	% 18+ NH White
001	589266	157770	26.77%	166025	28.17%	39938	6.78%	440636	57.59%
002	587555	281564	47.92%	289612	49.29%	30074	5.12%	305611	39.94%
003	586319	130099	22.19%	136708	23.32%	31274	5.33%	492494	64.37%
004	589470	308266	52.30%	321379	54.52%	59670	10.12%	197536	25.82%
005	621515	295885	47.61%	308271	49.60%	41432	6.67%	273819	35.79%
006	574797	50334	8.76%	56969	9.91%	52353	9.11%	487400	63.70%
007	566934	157650	27.81%	169071	29.82%	120604	21.27%	225905	29.52%
008	585857	170421	29.09%	175967	30.04%	35732	6.10%	443123	57.91%
009	592520	56416	9.52%	61747	10.42%	76361	12.89%	495078	64.70%
010	588874	126798	21.53%	133097	22.60%	38336	6.51%	486487	63.58%
011	595201	98212	16.50%	106811	17.95%	66802	11.22%	469264	61.33%
012	588119	207872	35.35%	215958	36.72%	28628	4.87%	398843	52.13%
013	574789	370024	64.38%	383663	66.75%	60467	10.52%	125106	16.35%
014	579058	77108	13.32%	82708	14.28%	61247	10.58%	520854	68.07%
Total	8220274	2488419	30.27%	2607986	31.73%	742918	9.04%	5362156	65.23%

District	% NH SR Black CVAP*	% NH DOJ Black CVAP**	% Latino CVAP	% SR NH White CVAP	% Minority CVAP
001	29.01%	29.52%	4.69%	62.75%	37.25%
002	49.39%	49.83%	3.43%	44.46%	55.54%
003	22.97%	23.44%	3.61%	70.40%	29.60%
004	57.75%	58.51%	4.21%	32.44%	67.56%
005	50.36%	51.05%	3.69%	40.51%	59.49%
006	9.62%	10.13%	5.87%	75.90%	24.10%
007	32.39%	33.16%	11.55%	42.19%	57.81%
008	30.41%	30.80%	4.07%	62.88%	37.12%
009	10.17%	10.47%	8.13%	76.21%	23.79%
010	22.48%	23.07%	4.49%	69.60%	30.40%
011	17.53%	18.25%	6.39%	71.07%	28.93%
012	36.67%	37.37%	3.64%	56.34%	43.66%
013	67.16%	67.98%	5.96%	22.10%	77.90%
014	13.71%	14.21%	6.49%	77.25%	22.75%

CVAP Source:

* 2017-2021 ACS Special Tabulation <https://www.redistrictingdatahub.org/dataset/georgia-cvap-data-disaggregated-to-the-block-level-2020/>
 Note: Citizen Voting Age Population (CVAP) percentages are disaggregated from block-group level ACS estimates
 * Single race NH Black CVAP, **NH DOJ Black= SR NH Black CVAP+SR NH Black/White CVAP

User:

Plan Name: Cooper_Illustrative_Plan

Plan Type: Congress

Plan Components with Population Detail

Monday, December 11, 2023

5:51 PM

	Total Population	NH_Wht	AP_Blak	[Hispanic Origin]	AP_Asn
District: 001					
County: Appling GA					
Total:	18,444	12,674 68.72%	3,647 19.77%	1,825 9.89%	178 0.97%
Voting Age	13,958	10,048 71.99%	2,540 18.20%	1,118 8.01%	2,540 18.20%
County: Bacon GA					
Total:	11,140	8,103 72.74%	1,970 17.68%	875 7.85%	62 0.56%
Voting Age	8,310	6,374 76.70%	1,245 14.98%	547 6.58%	1,245 14.98%
County: Brantley GA					
Total:	18,021	16,317 90.54%	733 4.07%	326 1.81%	103 0.57%
Voting Age	13,692	12,522 91.45%	470 3.43%	212 1.55%	470 3.43%
County: Bryan GA					
Total:	44,738	31,321 70.01%	7,463 16.68%	3,269 7.31%	1,765 3.95%
Voting Age	31,828	23,033 72.37%	5,025 15.79%	1,919 6.03%	5,025 15.79%
County: Camden GA					
Total:	54,768	37,203 67.93%	11,072 20.22%	3,658 6.68%	1,539 2.81%
Voting Age	41,808	29,410 70.35%	7,828 18.72%	2,457 5.88%	7,828 18.72%
County: Charlton GA					
Total:	12,518	7,532	2,798	2,036	177

Plan Components with Population Detail

Cooper_Illustrative_Plan

District: 001						
			60.17%	22.35%	16.26%	1.41%
Voting Age	10,135		5,929	2,147	1,971	2,147
			58.50%	21.18%	19.45%	21.18%
County: Chatham GA						
Total:	295,291		139,433	115,458	23,790	13,373
			47.22%	39.10%	8.06%	4.53%
Voting Age	234,715		119,161	85,178	16,551	85,178
			50.77%	36.29%	7.05%	36.29%
County: Effingham GA						
Total:	47,208		35,249	6,652	2,875	1,092
			74.67%	14.09%	6.09%	2.31%
Voting Age	34,272		26,449	4,374	1,700	4,374
			77.17%	12.76%	4.96%	12.76%
County: Glynn GA						
Total:	84,499		52,987	22,098	6,336	1,684
			62.71%	26.15%	7.50%	1.99%
Voting Age	66,468		44,302	15,620	4,116	15,620
			66.65%	23.50%	6.19%	23.50%
County: Liberty GA						
Total:	65,256		24,004	31,146	7,786	2,266
			36.78%	47.73%	11.93%	3.47%
Voting Age	48,014		19,065	21,700	5,231	21,700
			39.71%	45.20%	10.89%	45.20%
County: Long GA						
Total:	16,168		8,774	4,734	1,979	368
			54.27%	29.28%	12.24%	2.28%
Voting Age	11,234		6,422	3,107	1,227	3,107
			57.17%	27.66%	10.92%	27.66%
County: McIntosh GA						
Total:	10,975		7,060	3,400	231	96
			64.33%	30.98%	2.10%	0.87%
Voting Age	9,040		5,998	2,641	166	2,641
			66.35%	29.21%	1.84%	29.21%

Plan Components with Population Detail

Cooper_Illustrative_Plan

District: 001					
County: Pierce GA					
Total:	19,716	16,403	1,801	998	148
		83.20%	9.13%	5.06%	0.75%
Voting Age	14,899	12,662	1,262	595	1,262
		84.99%	8.47%	3.99%	8.47%
County: Ware GA					
Total:	36,251	22,275	11,421	1,612	406
		61.45%	31.51%	4.45%	1.12%
Voting Age	27,788	17,818	8,226	1,012	8,226
		64.12%	29.60%	3.64%	29.60%
County: Wayne GA					
Total:	30,144	21,301	6,390	1,732	290
		70.66%	21.20%	5.75%	0.96%
Voting Age	23,105	16,754	4,662	1,116	4,662
		72.51%	20.18%	4.83%	20.18%
District: 001 Subtotal					
Total:	765,137	440,636	230,783	59,328	23,547
		57.59%	30.16%	7.75%	3.08%
Voting Age	589,266	355,947	166,025	39,938	166,025
		60.41%	28.17%	6.78%	28.17%
District: 002					
County: Baker GA					
Total:	2,876	1,514	1,178	143	53
		52.64%	40.96%	4.97%	1.84%
Voting Age	2,275	1,235	932	77	932
		54.29%	40.97%	3.38%	40.97%
County: Bibb GA					
Total:	108,371	29,397	72,197	4,818	1,391
		27.13%	66.62%	4.45%	1.28%
Voting Age	82,489	25,121	52,370	3,351	52,370
		30.45%	63.49%	4.06%	63.49%
County: Calhoun GA					
Total:	5,573	1,766	3,629	149	34

Plan Components with Population Detail

Cooper_Illustrative_Plan

District: 002						
			31.69%	65.12%	2.67%	0.61%
Voting Age	4,687		1,567	2,998	90	2,998
			33.43%	63.96%	1.92%	63.96%
County: Chattahoochee GA						
Total:	9,565		5,403	1,825	1,610	518
			56.49%	19.08%	16.83%	5.42%
Voting Age	7,199		4,212	1,287	1,160	1,287
			58.51%	17.88%	16.11%	17.88%
County: Clay GA						
Total:	2,848		1,143	1,634	41	29
			40.13%	57.37%	1.44%	1.02%
Voting Age	2,246		973	1,231	19	1,231
			43.32%	54.81%	0.85%	54.81%
County: Crawford GA						
Total:	12,130		8,866	2,455	415	105
			73.09%	20.24%	3.42%	0.87%
Voting Age	9,606		7,079	1,938	287	1,938
			73.69%	20.17%	2.99%	20.17%
County: Decatur GA						
Total:	29,367		14,280	12,583	1,911	277
			48.63%	42.85%	6.51%	0.94%
Voting Age	22,443		11,586	9,189	1,196	9,189
			51.62%	40.94%	5.33%	40.94%
County: Dooly GA						
Total:	11,208		4,611	5,652	797	79
			41.14%	50.43%	7.11%	0.70%
Voting Age	9,187		4,029	4,526	493	4,526
			43.86%	49.27%	5.37%	49.27%
County: Dougherty GA						
Total:	85,790		20,631	61,457	2,413	954
			24.05%	71.64%	2.81%	1.11%
Voting Age	66,266		17,909	45,631	1,591	45,631
			27.03%	68.86%	2.40%	68.86%

Plan Components with Population Detail

Cooper_Illustrative_Plan

District: 002

County: Early GA					
Total:	10,854	4,813	5,688	186	73
		44.34%	52.40%	1.71%	0.67%
Voting Age	8,315	3,985	4,075	113	4,075
		47.93%	49.01%	1.36%	49.01%
County: Grady GA					
Total:	26,236	14,715	7,693	3,273	184
		56.09%	29.32%	12.48%	0.70%
Voting Age	19,962	11,968	5,678	1,857	5,678
		59.95%	28.44%	9.30%	28.44%
County: Houston GA					
Total:	48,521	19,375	22,637	4,663	1,402
		39.93%	46.65%	9.61%	2.89%
Voting Age	36,233	16,052	15,657	2,988	15,657
		44.30%	43.21%	8.25%	43.21%
County: Lee GA					
Total:	33,163	22,758	7,755	953	1,109
		68.62%	23.38%	2.87%	3.34%
Voting Age	24,676	17,356	5,503	603	5,503
		70.34%	22.30%	2.44%	22.30%
County: Macon GA					
Total:	12,082	4,078	7,296	472	181
		33.75%	60.39%	3.91%	1.50%
Voting Age	9,938	3,379	6,021	322	6,021
		34.00%	60.59%	3.24%	60.59%
County: Marion GA					
Total:	7,498	4,486	2,223	560	94
		59.83%	29.65%	7.47%	1.25%
Voting Age	5,854	3,643	1,687	337	1,687
		62.23%	28.82%	5.76%	28.82%
County: Miller GA					
Total:	6,000	3,949	1,831	136	46
		65.82%	30.52%	2.27%	0.77%

Plan Components with Population Detail

Cooper_Illustrative_Plan

District: 002					
Voting Age	4,749	3,239	1,358	92	1,358
		68.20%	28.60%	1.94%	28.60%
County: Mitchell GA					
Total:	21,755	10,106	10,394	964	156
		46.45%	47.78%	4.43%	0.72%
Voting Age	17,065	8,284	7,917	615	7,917
		48.54%	46.39%	3.60%	46.39%
County: Muscogee GA					
Total:	175,155	58,991	95,521	13,791	6,461
		33.68%	54.54%	7.87%	3.69%
Voting Age	132,158	48,043	69,548	9,099	69,548
		36.35%	52.62%	6.88%	52.62%
County: Peach GA					
Total:	27,981	12,119	12,645	2,547	341
		43.31%	45.19%	9.10%	1.22%
Voting Age	22,111	10,071	9,720	1,788	9,720
		45.55%	43.96%	8.09%	43.96%
County: Quitman GA					
Total:	2,235	1,190	965	31	20
		53.24%	43.18%	1.39%	0.89%
Voting Age	1,870	1,037	765	18	765
		55.45%	40.91%	0.96%	40.91%
County: Randolph GA					
Total:	6,425	2,250	3,947	143	46
		35.02%	61.43%	2.23%	0.72%
Voting Age	4,977	1,922	2,913	82	2,913
		38.62%	58.53%	1.65%	58.53%
County: Schley GA					
Total:	4,547	3,357	933	175	47
		73.83%	20.52%	3.85%	1.03%
Voting Age	3,328	2,520	644	103	644
		75.72%	19.35%	3.09%	19.35%
County: Seminole GA					

Plan Components with Population Detail

Cooper_Illustrative_Plan

District: 002					
Total:	9,147	5,617	3,093	228	86
		61.41%	33.81%	2.49%	0.94%
Voting Age	7,277	4,681	2,275	160	2,275
		64.33%	31.26%	2.20%	31.26%
County: Stewart GA					
Total:	5,314	1,338	2,538	1,217	186
		25.18%	47.76%	22.90%	3.50%
Voting Age	4,617	1,161	2,048	1,196	2,048
		25.15%	44.36%	25.90%	44.36%
County: Sumter GA					
Total:	29,616	11,528	15,546	1,770	599
		38.92%	52.49%	5.98%	2.02%
Voting Age	23,036	9,800	11,479	1,147	11,479
		42.54%	49.83%	4.98%	49.83%
County: Talbot GA					
Total:	5,733	2,427	3,145	112	31
		42.33%	54.86%	1.95%	0.54%
Voting Age	4,783	2,129	2,537	56	2,537
		44.51%	53.04%	1.17%	53.04%
County: Taylor GA					
Total:	7,816	4,584	2,946	168	52
		58.65%	37.69%	2.15%	0.67%
Voting Age	6,120	3,686	2,235	107	2,235
		60.23%	36.52%	1.75%	36.52%
County: Terrell GA					
Total:	9,185	3,189	5,707	177	97
		34.72%	62.13%	1.93%	1.06%
Voting Age	7,204	2,709	4,274	121	4,274
		37.60%	59.33%	1.68%	59.33%
County: Thomas GA					
Total:	45,798	25,994	16,975	1,577	558
		56.76%	37.06%	3.44%	1.22%
Voting Age	35,037	20,740	12,332	970	12,332

Plan Components with Population Detail

Cooper_Illustrative_Plan

District: 002					
		59.19%	35.20%	2.77%	35.20%
County: Webster GA					
Total:	2,348	1,136	1,107	59	27
		48.38%	47.15%	2.51%	1.15%
Voting Age	1,847	931	844	36	844
		50.41%	45.70%	1.95%	45.70%
District: 002 Subtotal					
Total:	765,137	305,611	393,195	45,499	15,236
		39.94%	51.39%	5.95%	1.99%
Voting Age	587,555	251,047	289,612	30,074	289,612
		42.73%	49.29%	5.12%	49.29%
District: 003					
County: Carroll GA					
Total:	119,148	80,725	24,618	9,586	1,674
		67.75%	20.66%	8.05%	1.40%
Voting Age	90,996	63,803	17,827	6,129	17,827
		70.12%	19.59%	6.74%	19.59%
County: Cobb GA					
Total:	25,421	19,628	2,784	1,371	1,058
		77.21%	10.95%	5.39%	4.16%
Voting Age	18,690	14,828	1,889	872	1,889
		79.34%	10.11%	4.67%	10.11%
County: Coweta GA					
Total:	146,158	99,421	28,289	11,053	4,613
		68.02%	19.36%	7.56%	3.16%
Voting Age	111,155	78,073	20,196	7,384	20,196
		70.24%	18.17%	6.64%	18.17%
County: Haralson GA					
Total:	29,919	26,825	1,541	497	278
		89.66%	5.15%	1.66%	0.93%
Voting Age	22,854	20,617	1,106	323	1,106
		90.21%	4.84%	1.41%	4.84%
County: Harris GA					

Plan Components with Population Detail

Cooper_Illustrative_Plan

District: 003

Total:	34,668	25,925	5,742	1,417	743
		74.78%	16.56%	4.09%	2.14%
Voting Age	26,799	20,298	4,431	908	4,431
		75.74%	16.53%	3.39%	16.53%

County: Heard GA

Total:	11,412	9,589	1,142	253	93
		84.03%	10.01%	2.22%	0.81%
Voting Age	8,698	7,407	832	153	832
		85.16%	9.57%	1.76%	9.57%

County: Lamar GA

Total:	18,500	12,344	5,220	475	189
		66.72%	28.22%	2.57%	1.02%
Voting Age	14,541	9,852	4,017	323	4,017
		67.75%	27.63%	2.22%	27.63%

County: Meriwether GA

Total:	20,613	12,084	7,547	475	122
		58.62%	36.61%	2.30%	0.59%
Voting Age	16,526	9,994	5,845	299	5,845
		60.47%	35.37%	1.81%	35.37%

County: Muscogee GA

Total:	31,767	20,092	6,691	2,722	1,711
		63.25%	21.06%	8.57%	5.39%
Voting Age	24,894	16,592	4,753	1,795	4,753
		66.65%	19.09%	7.21%	19.09%

County: Paulding GA

Total:	168,661	108,444	41,296	12,564	3,205
		64.30%	24.48%	7.45%	1.90%
Voting Age	123,998	83,066	28,164	7,974	28,164
		66.99%	22.71%	6.43%	22.71%

County: Pike GA

Total:	18,889	16,313	1,613	348	159
		86.36%	8.54%	1.84%	0.84%
Voting Age	14,337	12,422	1,254	207	1,254

Plan Components with Population Detail

Cooper_Illustrative_Plan

District: 003		86.64%	8.75%	1.44%	8.75%
County: Polk GA					
Total:	42,853	30,161	5,816	5,585	336
		70.38%	13.57%	13.03%	0.78%
Voting Age	32,238	24,049	3,991	3,252	3,991
		74.60%	12.38%	10.09%	12.38%
County: Troup GA					
Total:	69,426	38,099	25,473	2,956	1,842
		54.88%	36.69%	4.26%	2.65%
Voting Age	52,581	30,377	18,202	1,822	18,202
		57.77%	34.62%	3.47%	34.62%
County: Upson GA					
Total:	27,700	18,009	8,324	633	233
		65.01%	30.05%	2.29%	0.84%
Voting Age	21,711	14,548	6,202	411	6,202
		67.01%	28.57%	1.89%	28.57%
District: 003 Subtotal					
Total:	765,135	517,659	166,096	49,935	16,256
		67.66%	21.71%	6.53%	2.12%
Voting Age	580,018	405,926	118,709	31,852	118,709
		69.99%	20.47%	5.49%	20.47%
District: 004					
County: DeKalb GA					
Total:	601,451	153,733	322,421	74,201	50,736
		25.56%	53.61%	12.34%	8.44%
Voting Age	465,661	129,178	247,548	50,261	247,548
		27.74%	53.16%	10.79%	53.16%
County: Newton GA					
Total:	70,115	33,771	30,394	4,015	1,038
		48.17%	43.35%	5.73%	1.48%
Voting Age	53,476	27,197	22,187	2,597	22,187
		50.86%	41.49%	4.86%	41.49%
County: Rockdale GA					

Plan Components with Population Detail

Cooper_Illustrative_Plan

District: 004					
Total:	93,570	24,500	57,204	9,540	1,981
		26.18%	61.13%	10.20%	2.12%
Voting Age	71,503	21,457	41,935	6,089	41,935
		30.01%	58.65%	8.52%	58.65%
District: 004 Subtotal					
Total:	765,136	212,004	410,019	87,756	53,755
		27.71%	53.59%	11.47%	7.03%
Voting Age	590,640	177,832	311,670	58,947	311,670
		30.11%	52.77%	9.98%	52.77%
District: 005					
County: Clayton GA					
Total:	37,919	2,578	27,594	6,497	1,488
		6.80%	72.77%	17.13%	3.92%
Voting Age	27,885	2,344	20,301	4,185	20,301
		8.41%	72.80%	15.01%	72.80%
County: DeKalb GA					
Total:	162,931	62,162	85,030	7,270	7,645
		38.15%	52.19%	4.46%	4.69%
Voting Age	129,615	50,983	66,682	5,245	66,682
		39.33%	51.45%	4.05%	51.45%
County: Fulton GA					
Total:	564,287	209,079	280,198	42,729	30,799
		37.05%	49.66%	7.57%	5.46%
Voting Age	464,015	182,325	221,288	32,002	221,288
		39.29%	47.69%	6.90%	47.69%
District: 005 Subtotal					
Total:	765,137	273,819	392,822	56,496	39,932
		35.79%	51.34%	7.38%	5.22%
Voting Age	621,515	235,652	308,271	41,432	308,271
		37.92%	49.60%	6.67%	49.60%
District: 006					
County: Cobb GA					
Total:	452,386	164,732	175,347	83,302	24,109

Plan Components with Population Detail

Cooper_Illustrative_Plan

District: 006						
			36.41%	38.76%	18.41%	5.33%
Voting Age	352,053		141,014	131,674	55,556	131,674
			40.05%	37.40%	15.78%	37.40%
County: Douglas GA						
Total:	144,237		49,877	74,260	16,035	3,139
			34.58%	51.48%	11.12%	2.18%
Voting Age	108,428		41,416	53,377	10,212	53,377
			38.20%	49.23%	9.42%	49.23%
County: Fayette GA						
Total:	4,143		2,109	998	891	91
			50.91%	24.09%	21.51%	2.20%
Voting Age	3,000		1,700	652	543	652
			56.67%	21.73%	18.10%	21.73%
County: Fulton GA						
Total:	164,371		9,267	146,286	8,173	1,593
			5.64%	89.00%	4.97%	0.97%
Voting Age	123,766		8,240	109,273	5,487	109,273
			6.66%	88.29%	4.43%	88.29%
District: 006 Subtotal						
Total:	765,137		225,985	396,891	108,401	28,932
			29.54%	51.87%	14.17%	3.78%
Voting Age	587,247		192,370	294,976	71,798	294,976
			32.76%	50.23%	12.23%	50.23%
District: 007						
County: Fulton GA						
Total:	92,558		45,964	11,462	6,614	27,383
			49.66%	12.38%	7.15%	29.58%
Voting Age	69,229		36,341	8,135	4,468	8,135
			52.49%	11.75%	6.45%	11.75%
County: Gwinnett GA						
Total:	672,579		179,941	228,255	175,237	91,061
			26.75%	33.94%	26.05%	13.54%
Voting Age	497,705		149,497	160,936	116,136	160,936

Plan Components with Population Detail

Cooper_Illustrative_Plan

District: 007					
			30.04%	32.34%	23.33%
					32.34%
District: 007 Subtotal					
Total:	765,137	225,905	239,717	181,851	118,444
		29.52%	31.33%	23.77%	15.48%
Voting Age	566,934	185,838	169,071	120,604	169,071
		32.78%	29.82%	21.27%	29.82%
District: 008					
County: Atkinson GA					
Total:	8,286	4,801	1,284	2,048	57
		57.94%	15.50%	24.72%	0.69%
Voting Age	6,129	3,787	937	1,282	937
		61.79%	15.29%	20.92%	15.29%
County: Baldwin GA					
Total:	43,799	22,432	18,985	1,139	726
		51.22%	43.35%	2.60%	1.66%
Voting Age	35,732	19,377	14,515	835	14,515
		54.23%	40.62%	2.34%	40.62%
County: Ben Hill GA					
Total:	17,194	9,219	6,537	1,054	157
		53.62%	38.02%	6.13%	0.91%
Voting Age	13,165	7,459	4,745	653	4,745
		56.66%	36.04%	4.96%	36.04%
County: Berrien GA					
Total:	18,160	14,396	2,198	1,045	144
		79.27%	12.10%	5.75%	0.79%
Voting Age	13,690	11,181	1,499	622	1,499
		81.67%	10.95%	4.54%	10.95%
County: Bibb GA					
Total:	48,975	27,390	16,668	1,919	2,629
		55.93%	34.03%	3.92%	5.37%
Voting Age	38,413	22,858	11,900	1,383	11,900
		59.51%	30.98%	3.60%	30.98%
County: Bleckley GA					

Plan Components with Population Detail

Cooper_Illustrative_Plan

District: 008					
Total:	12,583	8,867	2,951	469	195
		70.47%	23.45%	3.73%	1.55%
Voting Age	9,613	7,032	2,036	311	2,036
		73.15%	21.18%	3.24%	21.18%
County: Brooks GA					
Total:	16,301	9,066	5,958	955	115
		55.62%	36.55%	5.86%	0.71%
Voting Age	12,747	7,483	4,357	635	4,357
		58.70%	34.18%	4.98%	34.18%
County: Clinch GA					
Total:	6,749	4,256	2,096	253	53
		63.06%	31.06%	3.75%	0.79%
Voting Age	5,034	3,372	1,406	156	1,406
		66.98%	27.93%	3.10%	27.93%
County: Coffee GA					
Total:	43,092	24,158	12,575	5,430	422
		56.06%	29.18%	12.60%	0.98%
Voting Age	32,419	19,146	9,191	3,324	9,191
		59.06%	28.35%	10.25%	28.35%
County: Colquitt GA					
Total:	45,898	25,588	10,648	8,709	507
		55.75%	23.20%	18.97%	1.10%
Voting Age	34,193	20,507	7,461	5,467	7,461
		59.97%	21.82%	15.99%	21.82%
County: Cook GA					
Total:	17,229	10,658	5,014	1,134	173
		61.86%	29.10%	6.58%	1.00%
Voting Age	12,938	8,310	3,595	704	3,595
		64.23%	27.79%	5.44%	27.79%
County: Crisp GA					
Total:	20,128	9,892	9,194	634	245
		49.15%	45.68%	3.15%	1.22%
Voting Age	15,570	8,248	6,603	414	6,603

Plan Components with Population Detail

Cooper_Illustrative_Plan

District: 008		52.97%	42.41%	2.66%	42.41%
County: Dodge GA					
Total:	19,925	12,865	6,148	620	143
		64.57%	30.86%	3.11%	0.72%
Voting Age	15,709	10,360	4,725	406	4,725
		65.95%	30.08%	2.58%	30.08%
County: Echols GA					
Total:	3,697	2,328	193	1,091	35
		62.97%	5.22%	29.51%	0.95%
Voting Age	2,709	1,856	121	667	121
		68.51%	4.47%	24.62%	4.47%
County: Houston GA					
Total:	115,112	66,836	33,883	7,144	5,702
		58.06%	29.43%	6.21%	4.95%
Voting Age	85,885	51,966	23,948	4,542	23,948
		60.51%	27.88%	5.29%	27.88%
County: Irwin GA					
Total:	9,666	6,402	2,333	663	148
		66.23%	24.14%	6.86%	1.53%
Voting Age	7,547	5,047	1,720	545	1,720
		66.87%	22.79%	7.22%	22.79%
County: Jeff Davis GA					
Total:	14,779	9,950	2,493	2,047	83
		67.33%	16.87%	13.85%	0.56%
Voting Age	10,856	7,643	1,752	1,233	1,752
		70.40%	16.14%	11.36%	16.14%
County: Jones GA					
Total:	28,347	20,074	7,114	476	216
		70.82%	25.10%	1.68%	0.76%
Voting Age	21,575	15,428	5,341	302	5,341
		71.51%	24.76%	1.40%	24.76%
County: Lanier GA					
Total:	9,877	6,595	2,369	572	119

Plan Components with Population Detail

Cooper_Illustrative_Plan

District: 008					
			66.77%	23.99%	5.79%
Voting Age	7,326	5,010	1,683	370	1,683
			68.39%	22.97%	5.05%
County: Lowndes GA					
Total:	118,251	59,306	46,758	7,872	2,887
			50.15%	39.54%	6.66%
Voting Age	89,031	47,140	33,302	5,201	33,302
			52.95%	37.40%	5.84%
County: Monroe GA					
Total:	27,957	19,954	6,444	714	342
			71.37%	23.05%	2.55%
Voting Age	21,913	15,771	5,068	464	5,068
			71.97%	23.13%	2.12%
County: Pulaski GA					
Total:	9,855	6,022	3,250	327	117
			61.11%	32.98%	3.32%
Voting Age	8,012	5,027	2,564	224	2,564
			62.74%	32.00%	2.80%
County: Telfair GA					
Total:	12,477	5,970	4,754	1,928	52
			47.85%	38.10%	15.45%
Voting Age	10,190	4,802	3,806	1,757	3,806
			47.12%	37.35%	17.24%
County: Tift GA					
Total:	41,344	22,189	12,734	5,219	793
			53.67%	30.80%	12.62%
Voting Age	31,224	18,011	8,963	3,295	8,963
			57.68%	28.71%	10.55%
County: Turner GA					
Total:	9,006	4,700	3,813	372	70
			52.19%	42.34%	4.13%
Voting Age	6,960	3,891	2,752	256	2,752
			55.91%	39.54%	3.68%

Plan Components with Population Detail

Cooper_Illustrative_Plan

District: 008					
County: Twiggs GA					
Total:	8,022	4,487	3,226	124	63
		55.93%	40.21%	1.55%	0.79%
Voting Age	6,589	3,733	2,627	79	2,627
		56.66%	39.87%	1.20%	39.87%
County: Wilcox GA					
Total:	8,766	5,185	3,161	272	80
		59.15%	36.06%	3.10%	0.91%
Voting Age	7,218	4,215	2,693	209	2,693
		58.40%	37.31%	2.90%	37.31%
County: Wilkinson GA					
Total:	8,877	5,110	3,330	239	55
		57.56%	37.51%	2.69%	0.62%
Voting Age	7,026	4,165	2,549	152	2,549
		59.28%	36.28%	2.16%	36.28%
County: Worth GA					
Total:	20,784	14,427	5,517	381	150
		69.41%	26.54%	1.83%	0.72%
Voting Age	16,444	11,747	4,108	244	4,108
		71.44%	24.98%	1.48%	24.98%
District: 008 Subtotal					
Total:	765,136	443,123	241,628	54,850	16,478
		57.91%	31.58%	7.17%	2.15%
Voting Age	585,857	354,572	175,967	35,732	175,967
		60.52%	30.04%	6.10%	30.04%
District: 009					
County: Forsyth GA					
Total:	251,283	159,407	13,222	25,226	48,199
		63.44%	5.26%	10.04%	19.18%
Voting Age	181,193	122,017	8,751	16,204	8,751
		67.34%	4.83%	8.94%	4.83%
County: Gwinnett GA					
Total:	284,483	130,642	59,432	45,223	47,427

Plan Components with Population Detail

Cooper_Illustrative_Plan

District: 009						
			45.92%	20.89%	15.90%	16.67%
Voting Age	211,779		102,544	41,826	30,523	41,826
			48.42%	19.75%	14.41%	19.75%
County: Hall GA						
Total:	153,463		80,227	15,257	51,232	4,673
			52.28%	9.94%	33.38%	3.05%
Voting Age	114,821		66,144	10,945	32,465	10,945
			57.61%	9.53%	28.27%	9.53%
County: Jackson GA						
Total:	75,907		59,064	6,148	6,712	2,248
			77.81%	8.10%	8.84%	2.96%
Voting Age	56,451		45,015	4,268	4,261	4,268
			79.74%	7.56%	7.55%	7.56%
District: 009 Subtotal						
Total:	765,136		429,340	94,059	128,393	102,547
			56.11%	12.29%	16.78%	13.40%
Voting Age	564,244		335,720	65,790	83,453	65,790
			59.50%	11.66%	14.79%	11.66%
District: 010						
County: Banks GA						
Total:	18,035		15,578	589	1,164	250
			86.38%	3.27%	6.45%	1.39%
Voting Age	13,900		12,278	365	721	365
			88.33%	2.63%	5.19%	2.63%
County: Barrow GA						
Total:	83,505		55,582	11,907	10,560	3,842
			66.56%	14.26%	12.65%	4.60%
Voting Age	62,195		43,241	8,222	6,726	8,222
			69.52%	13.22%	10.81%	13.22%
County: Clarke GA						
Total:	128,671		72,201	33,672	14,336	6,215
			56.11%	26.17%	11.14%	4.83%
Voting Age	106,830		64,531	24,776	10,213	24,776

Plan Components with Population Detail

Cooper_Illustrative_Plan

District: 010		60.41%	23.19%	9.56%	23.19%
County: Elbert GA					
Total:	19,637	12,610	5,520	996	238
		64.22%	28.11%	5.07%	1.21%
Voting Age	15,493	10,322	4,122	660	4,122
		66.62%	26.61%	4.26%	26.61%
County: Franklin GA					
Total:	23,424	19,262	2,207	1,121	319
		82.23%	9.42%	4.79%	1.36%
Voting Age	18,307	15,466	1,523	678	1,523
		84.48%	8.32%	3.70%	8.32%
County: Greene GA					
Total:	18,915	11,126	6,027	1,289	237
		58.82%	31.86%	6.81%	1.25%
Voting Age	15,358	9,675	4,470	826	4,470
		63.00%	29.11%	5.38%	29.11%
County: Habersham GA					
Total:	46,031	34,694	2,165	6,880	1,195
		75.37%	4.70%	14.95%	2.60%
Voting Age	35,878	28,299	1,675	4,115	1,675
		78.88%	4.67%	11.47%	4.67%
County: Hall GA					
Total:	49,673	40,191	1,749	5,778	642
		80.91%	3.52%	11.63%	1.29%
Voting Age	39,023	32,656	1,149	3,681	1,149
		83.68%	2.94%	9.43%	2.94%
County: Hancock GA					
Total:	8,735	2,413	6,131	63	58
		27.62%	70.19%	0.72%	0.66%
Voting Age	7,487	2,220	5,108	47	5,108
		29.65%	68.22%	0.63%	68.22%
County: Hart GA					
Total:	25,828	19,250	4,732	931	433

Plan Components with Population Detail

Cooper_Illustrative_Plan

District: 010						
			74.53%	18.32%	3.60%	1.68%
Voting Age	20,436		15,761	3,447	578	3,447
			77.12%	16.87%	2.83%	16.87%
County: Lumpkin GA						
Total:	29,598		25,718	643	1,654	450
			86.89%	2.17%	5.59%	1.52%
Voting Age	24,614		21,601	482	1,247	482
			87.76%	1.96%	5.07%	1.96%
County: Madison GA						
Total:	30,120		23,549	3,196	1,956	650
			78.18%	10.61%	6.49%	2.16%
Voting Age	23,112		18,643	2,225	1,198	2,225
			80.66%	9.63%	5.18%	9.63%
County: Morgan GA						
Total:	20,097		14,487	4,339	712	221
			72.09%	21.59%	3.54%	1.10%
Voting Age	15,574		11,452	3,280	434	3,280
			73.53%	21.06%	2.79%	21.06%
County: Oconee GA						
Total:	41,799		33,886	2,280	2,347	2,497
			81.07%	5.45%	5.61%	5.97%
Voting Age	30,221		24,942	1,660	1,405	1,660
			82.53%	5.49%	4.65%	5.49%
County: Oglethorpe GA						
Total:	14,825		10,903	2,468	869	207
			73.54%	16.65%	5.86%	1.40%
Voting Age	11,639		8,799	1,853	531	1,853
			75.60%	15.92%	4.56%	15.92%
County: Putnam GA						
Total:	22,047		14,316	5,701	1,557	187
			64.93%	25.86%	7.06%	0.85%
Voting Age	17,847		12,209	4,229	1,031	4,229
			68.41%	23.70%	5.78%	23.70%

Plan Components with Population Detail

Cooper_Illustrative_Plan

District: 010					
County: Rabun GA					
Total:	16,883	14,625	210	1,452	110
		86.63%	1.24%	8.60%	0.65%
Voting Age	13,767	12,236	129	928	129
		88.88%	0.94%	6.74%	0.94%
County: Stephens GA					
Total:	26,784	21,323	3,527	857	324
		79.61%	13.17%	3.20%	1.21%
Voting Age	21,163	17,310	2,467	578	2,467
		81.79%	11.66%	2.73%	11.66%
County: Taliaferro GA					
Total:	1,559	591	876	69	24
		37.91%	56.19%	4.43%	1.54%
Voting Age	1,289	506	722	46	722
		39.26%	56.01%	3.57%	56.01%
County: Towns GA					
Total:	12,493	11,469	168	415	117
		91.80%	1.34%	3.32%	0.94%
Voting Age	10,923	10,100	137	338	137
		92.47%	1.25%	3.09%	1.25%
County: Walton GA					
Total:	96,673	68,499	18,804	5,228	2,001
		70.86%	19.45%	5.41%	2.07%
Voting Age	73,098	53,647	13,165	3,236	13,165
		73.39%	18.01%	4.43%	18.01%
County: White GA					
Total:	28,003	24,959	721	913	272
		89.13%	2.57%	3.26%	0.97%
Voting Age	22,482	20,318	484	605	484
		90.37%	2.15%	2.69%	2.15%
County: Wilkes GA					
Total:	1,802	1,080	567	97	25
		59.93%	31.47%	5.38%	1.39%

Plan Components with Population Detail

Cooper_Illustrative_Plan

District: 010					
Voting Age	1,491	897	488	54	488
		60.16%	32.73%	3.62%	32.73%
District: 010 Subtotal					
Total:	765,137	548,312	118,199	61,244	20,514
		71.66%	15.45%	8.00%	2.68%
Voting Age	602,127	447,109	86,178	39,876	86,178
		74.25%	14.31%	6.62%	14.31%
District: 011					
County: Bartow GA					
Total:	108,901	80,159	13,395	10,751	1,680
		73.61%	12.30%	9.87%	1.54%
Voting Age	83,570	63,759	9,377	6,817	9,377
		76.29%	11.22%	8.16%	11.22%
County: Cherokee GA					
Total:	122,400	86,657	12,310	15,362	4,976
		70.80%	10.06%	12.55%	4.07%
Voting Age	93,948	69,068	8,613	10,317	8,613
		73.52%	9.17%	10.98%	9.17%
County: Cobb GA					
Total:	288,342	184,822	44,985	26,567	26,222
		64.10%	15.60%	9.21%	9.09%
Voting Age	221,105	147,458	32,578	18,077	32,578
		66.69%	14.73%	8.18%	14.73%
County: Fulton GA					
Total:	245,494	140,483	39,678	28,786	32,788
		57.22%	16.16%	11.73%	13.36%
Voting Age	190,172	113,635	29,939	19,957	29,939
		59.75%	15.74%	10.49%	15.74%
District: 011 Subtotal					
Total:	765,137	492,121	110,368	81,466	65,666
		64.32%	14.42%	10.65%	8.58%
Voting Age	588,795	393,920	80,507	55,168	80,507
		66.90%	13.67%	9.37%	13.67%

Plan Components with Population Detail

Cooper_Illustrative_Plan

District: 012					
County: Bulloch GA					
Total:	81,099	49,712	24,375	4,180	1,793
		61.30%	30.06%	5.15%	2.21%
Voting Age	64,494	41,041	18,220	3,021	18,220
		63.64%	28.25%	4.68%	28.25%
County: Burke GA					
Total:	24,596	11,941	11,430	777	186
		48.55%	46.47%	3.16%	0.76%
Voting Age	18,778	9,566	8,362	494	8,362
		50.94%	44.53%	2.63%	44.53%
County: Candler GA					
Total:	10,981	6,567	2,807	1,378	90
		59.80%	25.56%	12.55%	0.82%
Voting Age	8,241	5,229	2,009	835	2,009
		63.45%	24.38%	10.13%	24.38%
County: Columbia GA					
Total:	156,010	99,111	32,516	11,858	10,279
		63.53%	20.84%	7.60%	6.59%
Voting Age	114,823	76,070	22,273	7,355	22,273
		66.25%	19.40%	6.41%	19.40%
County: Effingham GA					
Total:	17,561	12,955	3,383	617	176
		73.77%	19.26%	3.51%	1.00%
Voting Age	13,023	9,788	2,457	354	2,457
		75.16%	18.87%	2.72%	18.87%
County: Emanuel GA					
Total:	22,768	13,815	7,556	993	170
		60.68%	33.19%	4.36%	0.75%
Voting Age	17,320	11,013	5,404	589	5,404
		63.59%	31.20%	3.40%	31.20%
County: Evans GA					
Total:	10,774	6,038	3,273	1,237	99
		56.04%	30.38%	11.48%	0.92%

Plan Components with Population Detail

Cooper_Illustrative_Plan

District: 012					
Voting Age	8,127	4,826	2,410	731	2,410
		59.38%	29.65%	8.99%	29.65%
County: Glascock GA					
Total:	2,884	2,573	226	52	24
		89.22%	7.84%	1.80%	0.83%
Voting Age	2,236	2,003	167	31	167
		89.58%	7.47%	1.39%	7.47%
County: Jefferson GA					
Total:	15,709	6,834	8,208	462	112
		43.50%	52.25%	2.94%	0.71%
Voting Age	12,301	5,536	6,324	280	6,324
		45.00%	51.41%	2.28%	51.41%
County: Jenkins GA					
Total:	8,674	4,611	3,638	303	33
		53.16%	41.94%	3.49%	0.38%
Voting Age	7,005	3,874	2,843	194	2,843
		55.30%	40.59%	2.77%	40.59%
County: Johnson GA					
Total:	9,189	5,800	3,124	117	45
		63.12%	34.00%	1.27%	0.49%
Voting Age	7,474	4,790	2,513	82	2,513
		64.09%	33.62%	1.10%	33.62%
County: Laurens GA					
Total:	49,570	27,881	19,132	1,424	653
		56.25%	38.60%	2.87%	1.32%
Voting Age	37,734	22,229	13,695	923	13,695
		58.91%	36.29%	2.45%	36.29%
County: Lincoln GA					
Total:	7,690	5,196	2,212	92	50
		67.57%	28.76%	1.20%	0.65%
Voting Age	6,270	4,316	1,728	54	1,728
		68.84%	27.56%	0.86%	27.56%
County: McDuffie GA					

Plan Components with Population Detail

Cooper_Illustrative_Plan

District: 012					
Total:	21,632	11,417	9,045	790	176
		52.78%	41.81%	3.65%	0.81%
Voting Age	16,615	9,359	6,425	536	6,425
		56.33%	38.67%	3.23%	38.67%
County: Montgomery GA					
Total:	8,610	5,665	2,224	571	58
		65.80%	25.83%	6.63%	0.67%
Voting Age	6,792	4,527	1,781	377	1,781
		66.65%	26.22%	5.55%	26.22%
County: Richmond GA					
Total:	206,607	68,397	119,970	11,449	5,627
		33.10%	58.07%	5.54%	2.72%
Voting Age	160,899	58,403	87,930	8,445	87,930
		36.30%	54.65%	5.25%	54.65%
County: Screven GA					
Total:	14,067	8,018	5,527	287	98
		57.00%	39.29%	2.04%	0.70%
Voting Age	10,893	6,387	4,144	188	4,144
		58.63%	38.04%	1.73%	38.04%
County: Tattnall GA					
Total:	22,842	13,825	6,331	2,303	198
		60.52%	27.72%	10.08%	0.87%
Voting Age	17,654	11,020	4,886	1,419	4,886
		62.42%	27.68%	8.04%	27.68%
County: Toombs GA					
Total:	27,030	16,007	7,402	3,044	280
		59.22%	27.38%	11.26%	1.04%
Voting Age	20,261	12,810	5,036	1,978	5,036
		63.22%	24.86%	9.76%	24.86%
County: Treutlen GA					
Total:	6,406	4,065	2,114	170	27
		63.46%	33.00%	2.65%	0.42%
Voting Age	4,934	3,272	1,514	98	1,514

Plan Components with Population Detail

Cooper_Illustrative_Plan

District: 012					
		66.32%	30.69%	1.99%	30.69%
County: Warren GA					
Total:	5,215	1,974	3,128	53	27
		37.85%	59.98%	1.02%	0.52%
Voting Age	4,159	1,716	2,360	46	2,360
		41.26%	56.74%	1.11%	56.74%
County: Washington GA					
Total:	19,988	8,412	10,969	334	107
		42.09%	54.88%	1.67%	0.54%
Voting Age	15,709	6,944	8,333	235	8,333
		44.20%	53.05%	1.50%	53.05%
County: Wheeler GA					
Total:	7,471	4,157	2,949	272	29
		55.64%	39.47%	3.64%	0.39%
Voting Age	6,217	3,418	2,561	174	2,561
		54.98%	41.19%	2.80%	41.19%
County: Wilkes GA					
Total:	7,763	3,872	3,422	302	64
		49.88%	44.08%	3.89%	0.82%
Voting Age	6,160	3,257	2,583	189	2,583
		52.87%	41.93%	3.07%	41.93%
District: 012 Subtotal					
Total:	765,136	398,843	294,961	43,065	20,401
		52.13%	38.55%	5.63%	2.67%
Voting Age	588,119	321,394	215,958	28,628	215,958
		54.65%	36.72%	4.87%	36.72%
District: 013					
County: Butts GA					
Total:	25,434	16,628	7,212	803	206
		65.38%	28.36%	3.16%	0.81%
Voting Age	20,360	13,510	5,660	559	5,660
		66.36%	27.80%	2.75%	27.80%
County: Clayton GA					

Plan Components with Population Detail

Cooper_Illustrative_Plan

District: 013					
Total:	259,676	23,324	188,757	36,049	13,495
		8.98%	72.69%	13.88%	5.20%
Voting Age	192,693	21,052	138,553	23,193	138,553
		10.93%	71.90%	12.04%	71.90%
County: Fayette GA					
Total:	115,051	66,035	31,078	8,589	7,669
		57.40%	27.01%	7.47%	6.67%
Voting Age	88,798	53,402	23,076	5,625	23,076
		60.14%	25.99%	6.33%	25.99%
County: Henry GA					
Total:	240,712	86,297	125,211	18,437	9,850
		35.85%	52.02%	7.66%	4.09%
Voting Age	179,973	69,744	89,657	12,030	89,657
		38.75%	49.82%	6.68%	49.82%
County: Jasper GA					
Total:	14,588	10,771	2,676	684	79
		73.83%	18.34%	4.69%	0.54%
Voting Age	11,118	8,400	1,966	402	1,966
		75.55%	17.68%	3.62%	17.68%
County: Newton GA					
Total:	42,368	12,975	25,507	3,149	535
		30.62%	60.20%	7.43%	1.26%
Voting Age	31,272	10,434	18,246	1,964	18,246
		33.37%	58.35%	6.28%	58.35%
County: Spalding GA					
Total:	67,306	37,105	24,522	3,666	870
		55.13%	36.43%	5.45%	1.29%
Voting Age	52,123	30,612	17,511	2,377	17,511
		58.73%	33.60%	4.56%	33.60%
District: 013 Subtotal					
Total:	765,135	253,135	404,963	71,377	32,704
		33.08%	52.93%	9.33%	4.27%
Voting Age	576,337	207,154	294,669	46,150	294,669

Plan Components with Population Detail

Cooper_Illustrative_Plan

District: 013		35.94%	51.13%	8.01%	51.13%
District: 014					
County: Catoosa GA					
Total:	67,872	59,280	2,642	2,341	1,332
		87.34%	3.89%	3.45%	1.96%
Voting Age	52,448	46,578	1,684	1,492	1,684
		88.81%	3.21%	2.84%	3.21%
County: Chattooga GA					
Total:	24,965	20,079	2,865	1,297	136
		80.43%	11.48%	5.20%	0.54%
Voting Age	19,416	15,885	2,235	733	2,235
		81.81%	11.51%	3.78%	11.51%
County: Cherokee GA					
Total:	144,220	111,210	9,377	16,749	3,169
		77.11%	6.50%	11.61%	2.20%
Voting Age	108,980	87,087	6,363	10,598	6,363
		79.91%	5.84%	9.72%	5.84%
County: Dade GA					
Total:	16,251	14,786	228	364	189
		90.99%	1.40%	2.24%	1.16%
Voting Age	12,987	11,925	140	243	140
		91.82%	1.08%	1.87%	1.08%
County: Dawson GA					
Total:	26,798	23,544	392	1,605	390
		87.86%	1.46%	5.99%	1.46%
Voting Age	21,441	19,183	249	1,047	249
		89.47%	1.16%	4.88%	1.16%
County: Fannin GA					
Total:	25,319	23,351	199	753	176
		92.23%	0.79%	2.97%	0.70%
Voting Age	21,188	19,721	133	505	133
		93.08%	0.63%	2.38%	0.63%
County: Floyd GA					

Plan Components with Population Detail

Cooper_Illustrative_Plan

District: 014					
Total:	98,584	67,747	15,606	11,466	1,717
		68.72%	15.83%	11.63%	1.74%
Voting Age	76,295	55,088	11,064	7,167	11,064
		72.20%	14.50%	9.39%	14.50%
County: Gilmer GA					
Total:	31,353	26,365	296	3,599	234
		84.09%	0.94%	11.48%	0.75%
Voting Age	25,417	22,187	161	2,158	161
		87.29%	0.63%	8.49%	0.63%
County: Gordon GA					
Total:	57,544	43,317	2,919	8,957	929
		75.28%	5.07%	15.57%	1.61%
Voting Age	43,500	34,084	1,939	5,592	1,939
		78.35%	4.46%	12.86%	4.46%
County: Lumpkin GA					
Total:	3,890	3,523	42	136	21
		90.57%	1.08%	3.50%	0.54%
Voting Age	3,075	2,818	25	98	25
		91.64%	0.81%	3.19%	0.81%
County: Murray GA					
Total:	39,973	32,164	556	5,914	220
		80.46%	1.39%	14.79%	0.55%
Voting Age	30,210	25,146	321	3,696	321
		83.24%	1.06%	12.23%	1.06%
County: Pickens GA					
Total:	33,216	30,122	512	1,198	286
		90.69%	1.54%	3.61%	0.86%
Voting Age	26,799	24,626	319	755	319
		91.89%	1.19%	2.82%	1.19%
County: Union GA					
Total:	24,632	22,646	228	816	185
		91.94%	0.93%	3.31%	0.75%
Voting Age	20,808	19,351	147	563	147

Plan Components with Population Detail

Cooper_Illustrative_Plan

District: 014					
		93.00%	0.71%	2.71%	0.71%
County: Walker GA					
Total:	67,654	59,654	3,664	1,685	507
		88.18%	5.42%	2.49%	0.75%
Voting Age	52,794	47,292	2,454	1,066	2,454
		89.58%	4.65%	2.02%	4.65%
County: Whitfield GA					
Total:	102,864	57,875	4,919	36,916	1,741
		56.26%	4.78%	35.89%	1.69%
Voting Age	76,262	46,881	3,349	23,553	3,349
		61.47%	4.39%	30.88%	4.39%
District: 014 Subtotal					
Total:	765,135	595,663	44,445	93,796	11,232
		77.85%	5.81%	12.26%	1.47%
Voting Age	591,620	477,852	30,583	59,266	30,583
		80.77%	5.17%	10.02%	5.17%

User:

Plan Name: Ga_Congress_Enacted_2023_Plan

Plan Type: Congress

Plan Components with Population Detail

Monday, December 11, 2023

5:56 PM

	Total Population	NH_Wht	AP_Blak	[Hispanic Origin]
District: 1				
County: Appling GA				
Total:	18,444	12,674 68.72%	3,647 19.77%	1,825 9.89%
Voting Age	13,958	10,048 71.99%	2,540 18.20%	1,118 8.01%
County: Bacon GA				
Total:	11,140	8,103 72.74%	1,970 17.68%	875 7.85%
Voting Age	8,310	6,374 76.70%	1,245 14.98%	547 6.58%
County: Brantley GA				
Total:	18,021	16,317 90.54%	733 4.07%	326 1.81%
Voting Age	13,692	12,522 91.45%	470 3.43%	212 1.55%
County: Bryan GA				
Total:	44,738	31,321 70.01%	7,463 16.68%	3,269 7.31%
Voting Age	31,828	23,033 72.37%	5,025 15.79%	1,919 6.03%
County: Camden GA				
Total:	54,768	37,203 67.93%	11,072 20.22%	3,658 6.68%
Voting Age	41,808	29,410 70.35%	7,828 18.72%	2,457 5.88%
County: Charlton GA				
Total:	12,518	7,532	2,798	2,036

Plan Components with Population Detail

Ga_Congress_Enacted_2023_P

District: 1				
Voting Age	10,135	60.17%	22.35%	16.26%
		5,929	2,147	1,971
		58.50%	21.18%	19.45%
County: Chatham GA				
Total:	295,291	139,433	115,458	23,790
		47.22%	39.10%	8.06%
Voting Age	234,715	119,161	85,178	16,551
		50.77%	36.29%	7.05%
County: Effingham GA				
Total:	47,208	35,249	6,652	2,875
		74.67%	14.09%	6.09%
Voting Age	34,272	26,449	4,374	1,700
		77.17%	12.76%	4.96%
County: Glynn GA				
Total:	84,499	52,987	22,098	6,336
		62.71%	26.15%	7.50%
Voting Age	66,468	44,302	15,620	4,116
		66.65%	23.50%	6.19%
County: Liberty GA				
Total:	65,256	24,004	31,146	7,786
		36.78%	47.73%	11.93%
Voting Age	48,014	19,065	21,700	5,231
		39.71%	45.20%	10.89%
County: Long GA				
Total:	16,168	8,774	4,734	1,979
		54.27%	29.28%	12.24%
Voting Age	11,234	6,422	3,107	1,227
		57.17%	27.66%	10.92%
County: McIntosh GA				
Total:	10,975	7,060	3,400	231
		64.33%	30.98%	2.10%
Voting Age	9,040	5,998	2,641	166
		66.35%	29.21%	1.84%

Plan Components with Population Detail

Ga_Congress_Enacted_2023_P

District: 1				
County: Pierce GA				
Total:	19,716	16,403	1,801	998
		83.20%	9.13%	5.06%
Voting Age	14,899	12,662	1,262	595
		84.99%	8.47%	3.99%
County: Ware GA				
Total:	36,251	22,275	11,421	1,612
		61.45%	31.51%	4.45%
Voting Age	27,788	17,818	8,226	1,012
		64.12%	29.60%	3.64%
County: Wayne GA				
Total:	30,144	21,301	6,390	1,732
		70.66%	21.20%	5.75%
Voting Age	23,105	16,754	4,662	1,116
		72.51%	20.18%	4.83%
District: 1 Subtotal				
Total:	765,137	440,636	230,783	59,328
		57.59%	30.16%	7.75%
Voting Age	589,266	355,947	166,025	39,938
		60.41%	28.17%	6.78%
District: 2				
County: Baker GA				
Total:	2,876	1,514	1,178	143
		52.64%	40.96%	4.97%
Voting Age	2,275	1,235	932	77
		54.29%	40.97%	3.38%
County: Bibb GA				
Total:	108,371	29,397	72,197	4,818
		27.13%	66.62%	4.45%
Voting Age	82,489	25,121	52,370	3,351
		30.45%	63.49%	4.06%
County: Calhoun GA				
Total:	5,573	1,766	3,629	149

Plan Components with Population Detail

Ga_Congress_Enacted_2023_P

District: 2					
			31.69%	65.12%	2.67%
Voting Age	4,687		1,567	2,998	90
			33.43%	63.96%	1.92%
County: Chattahoochee GA					
Total:	9,565		5,403	1,825	1,610
			56.49%	19.08%	16.83%
Voting Age	7,199		4,212	1,287	1,160
			58.51%	17.88%	16.11%
County: Clay GA					
Total:	2,848		1,143	1,634	41
			40.13%	57.37%	1.44%
Voting Age	2,246		973	1,231	19
			43.32%	54.81%	0.85%
County: Crawford GA					
Total:	12,130		8,866	2,455	415
			73.09%	20.24%	3.42%
Voting Age	9,606		7,079	1,938	287
			73.69%	20.17%	2.99%
County: Decatur GA					
Total:	29,367		14,280	12,583	1,911
			48.63%	42.85%	6.51%
Voting Age	22,443		11,586	9,189	1,196
			51.62%	40.94%	5.33%
County: Dooly GA					
Total:	11,208		4,611	5,652	797
			41.14%	50.43%	7.11%
Voting Age	9,187		4,029	4,526	493
			43.86%	49.27%	5.37%
County: Dougherty GA					
Total:	85,790		20,631	61,457	2,413
			24.05%	71.64%	2.81%
Voting Age	66,266		17,909	45,631	1,591
			27.03%	68.86%	2.40%

Plan Components with Population Detail

Ga_Congress_Enacted_2023_P

District: 2

County: Early GA					
Total:	10,854		4,813	5,688	186
			44.34%	52.40%	1.71%
Voting Age	8,315		3,985	4,075	113
			47.93%	49.01%	1.36%
County: Grady GA					
Total:	26,236		14,715	7,693	3,273
			56.09%	29.32%	12.48%
Voting Age	19,962		11,968	5,678	1,857
			59.95%	28.44%	9.30%
County: Houston GA					
Total:	48,521		19,375	22,637	4,663
			39.93%	46.65%	9.61%
Voting Age	36,233		16,052	15,657	2,988
			44.30%	43.21%	8.25%
County: Lee GA					
Total:	33,163		22,758	7,755	953
			68.62%	23.38%	2.87%
Voting Age	24,676		17,356	5,503	603
			70.34%	22.30%	2.44%
County: Macon GA					
Total:	12,082		4,078	7,296	472
			33.75%	60.39%	3.91%
Voting Age	9,938		3,379	6,021	322
			34.00%	60.59%	3.24%
County: Marion GA					
Total:	7,498		4,486	2,223	560
			59.83%	29.65%	7.47%
Voting Age	5,854		3,643	1,687	337
			62.23%	28.82%	5.76%
County: Miller GA					
Total:	6,000		3,949	1,831	136
			65.82%	30.52%	2.27%

Plan Components with Population Detail

Ga_Congress_Enacted_2023_P

District: 2				
Voting Age	4,749	3,239	1,358	92
		68.20%	28.60%	1.94%
County: Mitchell GA				
Total:	21,755	10,106	10,394	964
		46.45%	47.78%	4.43%
Voting Age	17,065	8,284	7,917	615
		48.54%	46.39%	3.60%
County: Muscogee GA				
Total:	175,155	58,991	95,521	13,791
		33.68%	54.54%	7.87%
Voting Age	132,158	48,043	69,548	9,099
		36.35%	52.62%	6.88%
County: Peach GA				
Total:	27,981	12,119	12,645	2,547
		43.31%	45.19%	9.10%
Voting Age	22,111	10,071	9,720	1,788
		45.55%	43.96%	8.09%
County: Quitman GA				
Total:	2,235	1,190	965	31
		53.24%	43.18%	1.39%
Voting Age	1,870	1,037	765	18
		55.45%	40.91%	0.96%
County: Randolph GA				
Total:	6,425	2,250	3,947	143
		35.02%	61.43%	2.23%
Voting Age	4,977	1,922	2,913	82
		38.62%	58.53%	1.65%
County: Schley GA				
Total:	4,547	3,357	933	175
		73.83%	20.52%	3.85%
Voting Age	3,328	2,520	644	103
		75.72%	19.35%	3.09%
County: Seminole GA				

Plan Components with Population Detail

Ga_Congress_Enacted_2023_P

District: 2					
Total:	9,147		5,617	3,093	228
			61.41%	33.81%	2.49%
Voting Age	7,277		4,681	2,275	160
			64.33%	31.26%	2.20%
County: Stewart GA					
Total:	5,314		1,338	2,538	1,217
			25.18%	47.76%	22.90%
Voting Age	4,617		1,161	2,048	1,196
			25.15%	44.36%	25.90%
County: Sumter GA					
Total:	29,616		11,528	15,546	1,770
			38.92%	52.49%	5.98%
Voting Age	23,036		9,800	11,479	1,147
			42.54%	49.83%	4.98%
County: Talbot GA					
Total:	5,733		2,427	3,145	112
			42.33%	54.86%	1.95%
Voting Age	4,783		2,129	2,537	56
			44.51%	53.04%	1.17%
County: Taylor GA					
Total:	7,816		4,584	2,946	168
			58.65%	37.69%	2.15%
Voting Age	6,120		3,686	2,235	107
			60.23%	36.52%	1.75%
County: Terrell GA					
Total:	9,185		3,189	5,707	177
			34.72%	62.13%	1.93%
Voting Age	7,204		2,709	4,274	121
			37.60%	59.33%	1.68%
County: Thomas GA					
Total:	45,798		25,994	16,975	1,577
			56.76%	37.06%	3.44%
Voting Age	35,037		20,740	12,332	970

Plan Components with Population Detail

Ga_Congress_Enacted_2023_P

District: 2				
			59.19%	35.20%
				2.77%
County: Webster GA				
Total:	2,348		1,136	1,107
			48.38%	47.15%
				59
Voting Age	1,847		931	844
			50.41%	45.70%
				36
				1.95%
District: 2 Subtotal				
Total:	765,137		305,611	393,195
			39.94%	51.39%
				45,499
Voting Age	587,555		251,047	289,612
			42.73%	49.29%
				30,074
				5.12%
District: 3				
County: Carroll GA				
Total:	119,148		80,725	24,618
			67.75%	20.66%
				9,586
Voting Age	90,996		63,803	17,827
			70.12%	19.59%
				6,129
				6.74%
County: Coweta GA				
Total:	146,158		99,421	28,289
			68.02%	19.36%
				11,053
Voting Age	111,155		78,073	20,196
			70.24%	18.17%
				7,384
				6.64%
County: Douglas GA				
Total:	42,970		23,414	13,641
			54.49%	31.75%
				4,200
Voting Age	32,601		18,942	9,682
			58.10%	29.70%
				2,674
				8.20%
County: Fayette GA				
Total:	102,685		63,073	22,742
			61.42%	22.15%
				8,065
Voting Age	78,539		50,575	16,446
			64.39%	20.94%
				5,270
				6.71%
County: Haralson GA				

Plan Components with Population Detail

Ga_Congress_Enacted_2023_P

District: 3				
Total:	29,919	26,825	1,541	497
		89.66%	5.15%	1.66%
Voting Age	22,854	20,617	1,106	323
		90.21%	4.84%	1.41%
County: Harris GA				
Total:	34,668	25,925	5,742	1,417
		74.78%	16.56%	4.09%
Voting Age	26,799	20,298	4,431	908
		75.74%	16.53%	3.39%
County: Heard GA				
Total:	11,412	9,589	1,142	253
		84.03%	10.01%	2.22%
Voting Age	8,698	7,407	832	153
		85.16%	9.57%	1.76%
County: Henry GA				
Total:	23,975	9,476	11,842	1,939
		39.52%	49.39%	8.09%
Voting Age	17,964	7,737	8,404	1,199
		43.07%	46.78%	6.67%
County: Lamar GA				
Total:	18,500	12,344	5,220	475
		66.72%	28.22%	2.57%
Voting Age	14,541	9,852	4,017	323
		67.75%	27.63%	2.22%
County: Meriwether GA				
Total:	20,613	12,084	7,547	475
		58.62%	36.61%	2.30%
Voting Age	16,526	9,994	5,845	299
		60.47%	35.37%	1.81%
County: Muscogee GA				
Total:	31,767	20,092	6,691	2,722
		63.25%	21.06%	8.57%
Voting Age	24,894	16,592	4,753	1,795

Plan Components with Population Detail

Ga_Congress_Enacted_2023_P

District: 3			66.65%	19.09%	7.21%
County: Pike GA					
Total:	18,889		16,313	1,613	348
			86.36%	8.54%	1.84%
Voting Age	14,337		12,422	1,254	207
			86.64%	8.75%	1.44%
County: Spalding GA					
Total:	67,306		37,105	24,522	3,666
			55.13%	36.43%	5.45%
Voting Age	52,123		30,612	17,511	2,377
			58.73%	33.60%	4.56%
County: Troup GA					
Total:	69,426		38,099	25,473	2,956
			54.88%	36.69%	4.26%
Voting Age	52,581		30,377	18,202	1,822
			57.77%	34.62%	3.47%
County: Upson GA					
Total:	27,700		18,009	8,324	633
			65.01%	30.05%	2.29%
Voting Age	21,711		14,548	6,202	411
			67.01%	28.57%	1.89%
District: 3 Subtotal					
Total:	765,136		492,494	188,947	48,285
			64.37%	24.69%	6.31%
Voting Age	586,319		391,849	136,708	31,274
			66.83%	23.32%	5.33%
District: 4					
County: DeKalb GA					
Total:	514,165		94,194	324,803	57,277
			18.32%	63.17%	11.14%
Voting Age	394,363		79,008	248,284	38,864
			20.03%	62.96%	9.85%
County: Gwinnett GA					

Plan Components with Population Detail

Ga_Congress_Enacted_2023_P

District: 4				
Total:	250,972	56,609	63,116	89,990
		22.56%	25.15%	35.86%
Voting Age	188,583	47,790	46,603	60,257
		25.34%	24.71%	31.95%
District: 4 Subtotal				
Total:	765,137	150,803	387,919	147,267
		19.71%	50.70%	19.25%
Voting Age	582,946	126,798	294,887	99,121
		21.75%	50.59%	17.00%
District: 5				
County: Clayton GA				
Total:	171,184	11,200	123,954	27,131
		6.54%	72.41%	15.85%
Voting Age	125,788	10,164	90,869	17,305
		8.08%	72.24%	13.76%
County: DeKalb GA				
Total:	231,534	121,415	64,723	23,696
		52.44%	27.95%	10.23%
Voting Age	186,543	100,888	52,197	16,292
		54.08%	27.98%	8.73%
County: Fulton GA				
Total:	362,419	104,738	214,887	24,808
		28.90%	59.29%	6.85%
Voting Age	301,404	95,479	170,330	19,123
		31.68%	56.51%	6.34%
District: 5 Subtotal				
Total:	765,137	237,353	403,564	75,635
		31.02%	52.74%	9.89%
Voting Age	613,735	206,531	313,396	52,720
		33.65%	51.06%	8.59%
District: 6				
County: Cobb GA				
Total:	290,955	90,245	128,792	55,577

Plan Components with Population Detail

Ga_Congress_Enacted_2023_P

District: 6				
Voting Age	225,854	31.02%	44.27%	19.10%
		78,502	96,696	36,761
		34.76%	42.81%	16.28%
County: Douglas GA				
Total:	101,267	26,463	60,619	11,835
		26.13%	59.86%	11.69%
Voting Age	75,827	22,474	43,695	7,538
		29.64%	57.62%	9.94%
County: Fayette GA				
Total:	16,509	5,071	9,334	1,415
		30.72%	56.54%	8.57%
Voting Age	13,259	4,527	7,282	898
		34.14%	54.92%	6.77%
County: Fulton GA				
Total:	356,405	106,079	210,774	25,561
		29.76%	59.14%	7.17%
Voting Age	278,750	89,236	159,567	17,991
		32.01%	57.24%	6.45%
District: 6 Subtotal				
Total:	765,136	227,858	409,519	94,388
		29.78%	53.52%	12.34%
Voting Age	593,690	194,739	307,240	63,188
		32.80%	51.75%	10.64%
District: 7				
County: Cherokee GA				
Total:	40,881	34,848	1,489	2,494
		85.24%	3.64%	6.10%
Voting Age	31,202	27,176	950	1,623
		87.10%	3.04%	5.20%
County: Dawson GA				
Total:	26,798	23,544	392	1,605
		87.86%	1.46%	5.99%
Voting Age	21,441	19,183	249	1,047

Plan Components with Population Detail

Ga_Congress_Enacted_2023_P

District: 7			89.47%	1.16%	4.88%
County: Forsyth GA					
Total:	251,283		159,407	13,222	25,226
			63.44%	5.26%	10.04%
Voting Age	181,193		122,017	8,751	16,204
			67.34%	4.83%	8.94%
County: Fulton GA					
Total:	347,886		193,976	51,963	35,933
			55.76%	14.94%	10.33%
Voting Age	267,028		155,826	38,738	24,800
			58.36%	14.51%	9.29%
County: Hall GA					
Total:	64,801		46,507	3,625	11,275
			71.77%	5.59%	17.40%
Voting Age	50,786		38,199	2,526	7,400
			75.22%	4.97%	14.57%
County: Lumpkin GA					
Total:	33,488		29,241	685	1,790
			87.32%	2.05%	5.35%
Voting Age	27,689		24,419	507	1,345
			88.19%	1.83%	4.86%
District: 7 Subtotal					
Total:	765,137		487,523	71,376	78,323
			63.72%	9.33%	10.24%
Voting Age	579,339		386,820	51,721	52,419
			66.77%	8.93%	9.05%
District: 8					
County: Atkinson GA					
Total:	8,286		4,801	1,284	2,048
			57.94%	15.50%	24.72%
Voting Age	6,129		3,787	937	1,282
			61.79%	15.29%	20.92%
County: Baldwin GA					

Plan Components with Population Detail

Ga_Congress_Enacted_2023_P

District: 8					
Total:	43,799		22,432	18,985	1,139
			51.22%	43.35%	2.60%
Voting Age	35,732		19,377	14,515	835
			54.23%	40.62%	2.34%
County: Ben Hill GA					
Total:	17,194		9,219	6,537	1,054
			53.62%	38.02%	6.13%
Voting Age	13,165		7,459	4,745	653
			56.66%	36.04%	4.96%
County: Berrien GA					
Total:	18,160		14,396	2,198	1,045
			79.27%	12.10%	5.75%
Voting Age	13,690		11,181	1,499	622
			81.67%	10.95%	4.54%
County: Bibb GA					
Total:	48,975		27,390	16,668	1,919
			55.93%	34.03%	3.92%
Voting Age	38,413		22,858	11,900	1,383
			59.51%	30.98%	3.60%
County: Bleckley GA					
Total:	12,583		8,867	2,951	469
			70.47%	23.45%	3.73%
Voting Age	9,613		7,032	2,036	311
			73.15%	21.18%	3.24%
County: Brooks GA					
Total:	16,301		9,066	5,958	955
			55.62%	36.55%	5.86%
Voting Age	12,747		7,483	4,357	635
			58.70%	34.18%	4.98%
County: Clinch GA					
Total:	6,749		4,256	2,096	253
			63.06%	31.06%	3.75%
Voting Age	5,034		3,372	1,406	156

Plan Components with Population Detail

Ga_Congress_Enacted_2023_P

District: 8		66.98%	27.93%	3.10%
County: Coffee GA				
Total:	43,092	24,158	12,575	5,430
		56.06%	29.18%	12.60%
Voting Age	32,419	19,146	9,191	3,324
		59.06%	28.35%	10.25%
County: Colquitt GA				
Total:	45,898	25,588	10,648	8,709
		55.75%	23.20%	18.97%
Voting Age	34,193	20,507	7,461	5,467
		59.97%	21.82%	15.99%
County: Cook GA				
Total:	17,229	10,658	5,014	1,134
		61.86%	29.10%	6.58%
Voting Age	12,938	8,310	3,595	704
		64.23%	27.79%	5.44%
County: Crisp GA				
Total:	20,128	9,892	9,194	634
		49.15%	45.68%	3.15%
Voting Age	15,570	8,248	6,603	414
		52.97%	42.41%	2.66%
County: Dodge GA				
Total:	19,925	12,865	6,148	620
		64.57%	30.86%	3.11%
Voting Age	15,709	10,360	4,725	406
		65.95%	30.08%	2.58%
County: Echols GA				
Total:	3,697	2,328	193	1,091
		62.97%	5.22%	29.51%
Voting Age	2,709	1,856	121	667
		68.51%	4.47%	24.62%
County: Houston GA				
Total:	115,112	66,836	33,883	7,144

Plan Components with Population Detail

Ga_Congress_Enacted_2023_P

District: 8				
Voting Age	85,885	58.06%	29.43%	6.21%
		51,966	23,948	4,542
		60.51%	27.88%	5.29%
County: Irwin GA				
Total:	9,666	6,402	2,333	663
		66.23%	24.14%	6.86%
Voting Age	7,547	5,047	1,720	545
		66.87%	22.79%	7.22%
County: Jeff Davis GA				
Total:	14,779	9,950	2,493	2,047
		67.33%	16.87%	13.85%
Voting Age	10,856	7,643	1,752	1,233
		70.40%	16.14%	11.36%
County: Jones GA				
Total:	28,347	20,074	7,114	476
		70.82%	25.10%	1.68%
Voting Age	21,575	15,428	5,341	302
		71.51%	24.76%	1.40%
County: Lanier GA				
Total:	9,877	6,595	2,369	572
		66.77%	23.99%	5.79%
Voting Age	7,326	5,010	1,683	370
		68.39%	22.97%	5.05%
County: Lowndes GA				
Total:	118,251	59,306	46,758	7,872
		50.15%	39.54%	6.66%
Voting Age	89,031	47,140	33,302	5,201
		52.95%	37.40%	5.84%
County: Monroe GA				
Total:	27,957	19,954	6,444	714
		71.37%	23.05%	2.55%
Voting Age	21,913	15,771	5,068	464
		71.97%	23.13%	2.12%

Plan Components with Population Detail

Ga_Congress_Enacted_2023_P

District: 8

County: Pulaski GA				
Total:	9,855	6,022	3,250	327
		61.11%	32.98%	3.32%
Voting Age	8,012	5,027	2,564	224
		62.74%	32.00%	2.80%
County: Telfair GA				
Total:	12,477	5,970	4,754	1,928
		47.85%	38.10%	15.45%
Voting Age	10,190	4,802	3,806	1,757
		47.12%	37.35%	17.24%
County: Tift GA				
Total:	41,344	22,189	12,734	5,219
		53.67%	30.80%	12.62%
Voting Age	31,224	18,011	8,963	3,295
		57.68%	28.71%	10.55%
County: Turner GA				
Total:	9,006	4,700	3,813	372
		52.19%	42.34%	4.13%
Voting Age	6,960	3,891	2,752	256
		55.91%	39.54%	3.68%
County: Twiggs GA				
Total:	8,022	4,487	3,226	124
		55.93%	40.21%	1.55%
Voting Age	6,589	3,733	2,627	79
		56.66%	39.87%	1.20%
County: Wilcox GA				
Total:	8,766	5,185	3,161	272
		59.15%	36.06%	3.10%
Voting Age	7,218	4,215	2,693	209
		58.40%	37.31%	2.90%
County: Wilkinson GA				
Total:	8,877	5,110	3,330	239
		57.56%	37.51%	2.69%

Plan Components with Population Detail

Ga_Congress_Enacted_2023_P

District: 8				
Voting Age	7,026	4,165	2,549	152
		59.28%	36.28%	2.16%
County: Worth GA				
Total:	20,784	14,427	5,517	381
		69.41%	26.54%	1.83%
Voting Age	16,444	11,747	4,108	244
		71.44%	24.98%	1.48%
District: 8 Subtotal				
Total:	765,136	443,123	241,628	54,850
		57.91%	31.58%	7.17%
Voting Age	585,857	354,572	175,967	35,732
		60.52%	30.04%	6.10%
District: 9				
County: Banks GA				
Total:	18,035	15,578	589	1,164
		86.38%	3.27%	6.45%
Voting Age	13,900	12,278	365	721
		88.33%	2.63%	5.19%
County: Fannin GA				
Total:	25,319	23,351	199	753
		92.23%	0.79%	2.97%
Voting Age	21,188	19,721	133	505
		93.08%	0.63%	2.38%
County: Gilmer GA				
Total:	31,353	26,365	296	3,599
		84.09%	0.94%	11.48%
Voting Age	25,417	22,187	161	2,158
		87.29%	0.63%	8.49%
County: Gwinnett GA				
Total:	321,360	138,025	77,819	54,180
		42.95%	24.22%	16.86%
Voting Age	237,717	108,489	54,182	36,432
		45.64%	22.79%	15.33%

Plan Components with Population Detail

Ga_Congress_Enacted_2023_P

District: 9					
County: Habersham GA					
Total:	46,031		34,694	2,165	6,880
			75.37%	4.70%	14.95%
Voting Age	35,878		28,299	1,675	4,115
			78.88%	4.67%	11.47%
County: Hall GA					
Total:	138,335		73,911	13,381	45,735
			53.43%	9.67%	33.06%
Voting Age	103,058		60,601	9,568	28,746
			58.80%	9.28%	27.89%
County: Jackson GA					
Total:	75,907		59,064	6,148	6,712
			77.81%	8.10%	8.84%
Voting Age	56,451		45,015	4,268	4,261
			79.74%	7.56%	7.55%
County: Rabun GA					
Total:	16,883		14,625	210	1,452
			86.63%	1.24%	8.60%
Voting Age	13,767		12,236	129	928
			88.88%	0.94%	6.74%
County: Stephens GA					
Total:	26,784		21,323	3,527	857
			79.61%	13.17%	3.20%
Voting Age	21,163		17,310	2,467	578
			81.79%	11.66%	2.73%
County: Towns GA					
Total:	12,493		11,469	168	415
			91.80%	1.34%	3.32%
Voting Age	10,923		10,100	137	338
			92.47%	1.25%	3.09%
County: Union GA					
Total:	24,632		22,646	228	816
			91.94%	0.93%	3.31%

Plan Components with Population Detail

Ga_Congress_Enacted_2023_P

District: 9				
Voting Age	20,808	19,351	147	563
		93.00%	0.71%	2.71%
County: White GA				
Total:	28,003	24,959	721	913
		89.13%	2.57%	3.26%
Voting Age	22,482	20,318	484	605
		90.37%	2.15%	2.69%
District: 9 Subtotal				
Total:	765,135	466,010	105,451	123,476
		60.91%	13.78%	16.14%
Voting Age	582,752	375,905	73,716	79,950
		64.51%	12.65%	13.72%
District: 10				
County: Barrow GA				
Total:	83,505	55,582	11,907	10,560
		66.56%	14.26%	12.65%
Voting Age	62,195	43,241	8,222	6,726
		69.52%	13.22%	10.81%
County: Butts GA				
Total:	25,434	16,628	7,212	803
		65.38%	28.36%	3.16%
Voting Age	20,360	13,510	5,660	559
		66.36%	27.80%	2.75%
County: Clarke GA				
Total:	128,671	72,201	33,672	14,336
		56.11%	26.17%	11.14%
Voting Age	106,830	64,531	24,776	10,213
		60.41%	23.19%	9.56%
County: Elbert GA				
Total:	19,637	12,610	5,520	996
		64.22%	28.11%	5.07%
Voting Age	15,493	10,322	4,122	660
		66.62%	26.61%	4.26%

Plan Components with Population Detail

Ga_Congress_Enacted_2023_P

District: 10					
County: Franklin GA					
Total:	23,424		19,262	2,207	1,121
			82.23%	9.42%	4.79%
Voting Age	18,307		15,466	1,523	678
			84.48%	8.32%	3.70%
County: Greene GA					
Total:	18,915		11,126	6,027	1,289
			58.82%	31.86%	6.81%
Voting Age	15,358		9,675	4,470	826
			63.00%	29.11%	5.38%
County: Gwinnett GA					
Total:	26,657		12,124	8,949	4,213
			45.48%	33.57%	15.80%
Voting Age	19,156		9,321	6,073	2,750
			48.66%	31.70%	14.36%
County: Hancock GA					
Total:	8,735		2,413	6,131	63
			27.62%	70.19%	0.72%
Voting Age	7,487		2,220	5,108	47
			29.65%	68.22%	0.63%
County: Hart GA					
Total:	25,828		19,250	4,732	931
			74.53%	18.32%	3.60%
Voting Age	20,436		15,761	3,447	578
			77.12%	16.87%	2.83%
County: Henry GA					
Total:	118,452		51,338	54,850	8,409
			43.34%	46.31%	7.10%
Voting Age	86,869		40,092	38,346	5,466
			46.15%	44.14%	6.29%
County: Jasper GA					
Total:	14,588		10,771	2,676	684
			73.83%	18.34%	4.69%

Plan Components with Population Detail

Ga_Congress_Enacted_2023_P

District: 10				
Voting Age	11,118	8,400	1,966	402
		75.55%	17.68%	3.62%
County: Madison GA				
Total:	30,120	23,549	3,196	1,956
		78.18%	10.61%	6.49%
Voting Age	23,112	18,643	2,225	1,198
		80.66%	9.63%	5.18%
County: Morgan GA				
Total:	20,097	14,487	4,339	712
		72.09%	21.59%	3.54%
Voting Age	15,574	11,452	3,280	434
		73.53%	21.06%	2.79%
County: Newton GA				
Total:	42,369	27,443	11,763	1,958
		64.77%	27.76%	4.62%
Voting Age	32,442	21,722	8,537	1,241
		66.96%	26.31%	3.83%
County: Oconee GA				
Total:	41,799	33,886	2,280	2,347
		81.07%	5.45%	5.61%
Voting Age	30,221	24,942	1,660	1,405
		82.53%	5.49%	4.65%
County: Oglethorpe GA				
Total:	14,825	10,903	2,468	869
		73.54%	16.65%	5.86%
Voting Age	11,639	8,799	1,853	531
		75.60%	15.92%	4.56%
County: Putnam GA				
Total:	22,047	14,316	5,701	1,557
		64.93%	25.86%	7.06%
Voting Age	17,847	12,209	4,229	1,031
		68.41%	23.70%	5.78%
County: Taliaferro GA				

Plan Components with Population Detail

Ga_Congress_Enacted_2023_P

District: 10				
Total:	1,559	591	876	69
		37.91%	56.19%	4.43%
Voting Age	1,289	506	722	46
		39.26%	56.01%	3.57%
County: Walton GA				
Total:	96,673	68,499	18,804	5,228
		70.86%	19.45%	5.41%
Voting Age	73,098	53,647	13,165	3,236
		73.39%	18.01%	4.43%
County: Wilkes GA				
Total:	1,802	1,080	567	97
		59.93%	31.47%	5.38%
Voting Age	1,491	897	488	54
		60.16%	32.73%	3.62%
District: 10 Subtotal				
Total:	765,137	478,059	193,877	58,198
		62.48%	25.34%	7.61%
Voting Age	590,322	385,356	139,872	38,081
		65.28%	23.69%	6.45%
District: 11				
County: Bartow GA				
Total:	108,901	80,159	13,395	10,751
		73.61%	12.30%	9.87%
Voting Age	83,570	63,759	9,377	6,817
		76.29%	11.22%	8.16%
County: Cherokee GA				
Total:	225,739	163,019	20,198	29,617
		72.22%	8.95%	13.12%
Voting Age	171,726	128,979	14,026	19,292
		75.11%	8.17%	11.23%
County: Cobb GA				
Total:	339,735	193,611	66,481	42,424
		56.99%	19.57%	12.49%

Plan Components with Population Detail

Ga_Congress_Enacted_2023_P

District: 11				
Voting Age	263,505	157,233	49,927	29,021
		59.67%	18.95%	11.01%
County: Gordon GA				
Total:	57,544	43,317	2,919	8,957
		75.28%	5.07%	15.57%
Voting Age	43,500	34,084	1,939	5,592
		78.35%	4.46%	12.86%
County: Pickens GA				
Total:	33,216	30,122	512	1,198
		90.69%	1.54%	3.61%
Voting Age	26,799	24,626	319	755
		91.89%	1.19%	2.82%
District: 11 Subtotal				
Total:	765,135	510,228	103,505	92,947
		66.68%	13.53%	12.15%
Voting Age	589,100	408,681	75,588	61,477
		69.37%	12.83%	10.44%
District: 12				
County: Bulloch GA				
Total:	81,099	49,712	24,375	4,180
		61.30%	30.06%	5.15%
Voting Age	64,494	41,041	18,220	3,021
		63.64%	28.25%	4.68%
County: Burke GA				
Total:	24,596	11,941	11,430	777
		48.55%	46.47%	3.16%
Voting Age	18,778	9,566	8,362	494
		50.94%	44.53%	2.63%
County: Candler GA				
Total:	10,981	6,567	2,807	1,378
		59.80%	25.56%	12.55%
Voting Age	8,241	5,229	2,009	835
		63.45%	24.38%	10.13%

Plan Components with Population Detail

Ga_Congress_Enacted_2023_P

District: 12					
County: Columbia GA					
Total:	156,010		99,111	32,516	11,858
			63.53%	20.84%	7.60%
Voting Age	114,823		76,070	22,273	7,355
			66.25%	19.40%	6.41%
County: Effingham GA					
Total:	17,561		12,955	3,383	617
			73.77%	19.26%	3.51%
Voting Age	13,023		9,788	2,457	354
			75.16%	18.87%	2.72%
County: Emanuel GA					
Total:	22,768		13,815	7,556	993
			60.68%	33.19%	4.36%
Voting Age	17,320		11,013	5,404	589
			63.59%	31.20%	3.40%
County: Evans GA					
Total:	10,774		6,038	3,273	1,237
			56.04%	30.38%	11.48%
Voting Age	8,127		4,826	2,410	731
			59.38%	29.65%	8.99%
County: Glascock GA					
Total:	2,884		2,573	226	52
			89.22%	7.84%	1.80%
Voting Age	2,236		2,003	167	31
			89.58%	7.47%	1.39%
County: Jefferson GA					
Total:	15,709		6,834	8,208	462
			43.50%	52.25%	2.94%
Voting Age	12,301		5,536	6,324	280
			45.00%	51.41%	2.28%
County: Jenkins GA					
Total:	8,674		4,611	3,638	303
			53.16%	41.94%	3.49%

Plan Components with Population Detail

Ga_Congress_Enacted_2023_P

District: 12				
Voting Age	7,005	3,874	2,843	194
		55.30%	40.59%	2.77%
County: Johnson GA				
Total:	9,189	5,800	3,124	117
		63.12%	34.00%	1.27%
Voting Age	7,474	4,790	2,513	82
		64.09%	33.62%	1.10%
County: Laurens GA				
Total:	49,570	27,881	19,132	1,424
		56.25%	38.60%	2.87%
Voting Age	37,734	22,229	13,695	923
		58.91%	36.29%	2.45%
County: Lincoln GA				
Total:	7,690	5,196	2,212	92
		67.57%	28.76%	1.20%
Voting Age	6,270	4,316	1,728	54
		68.84%	27.56%	0.86%
County: McDuffie GA				
Total:	21,632	11,417	9,045	790
		52.78%	41.81%	3.65%
Voting Age	16,615	9,359	6,425	536
		56.33%	38.67%	3.23%
County: Montgomery GA				
Total:	8,610	5,665	2,224	571
		65.80%	25.83%	6.63%
Voting Age	6,792	4,527	1,781	377
		66.65%	26.22%	5.55%
County: Richmond GA				
Total:	206,607	68,397	119,970	11,449
		33.10%	58.07%	5.54%
Voting Age	160,899	58,403	87,930	8,445
		36.30%	54.65%	5.25%
County: Screven GA				

Plan Components with Population Detail

Ga_Congress_Enacted_2023_P

District: 12				
Total:	14,067	8,018	5,527	287
		57.00%	39.29%	2.04%
Voting Age	10,893	6,387	4,144	188
		58.63%	38.04%	1.73%
County: Tattnall GA				
Total:	22,842	13,825	6,331	2,303
		60.52%	27.72%	10.08%
Voting Age	17,654	11,020	4,886	1,419
		62.42%	27.68%	8.04%
County: Toombs GA				
Total:	27,030	16,007	7,402	3,044
		59.22%	27.38%	11.26%
Voting Age	20,261	12,810	5,036	1,978
		63.22%	24.86%	9.76%
County: Treutlen GA				
Total:	6,406	4,065	2,114	170
		63.46%	33.00%	2.65%
Voting Age	4,934	3,272	1,514	98
		66.32%	30.69%	1.99%
County: Warren GA				
Total:	5,215	1,974	3,128	53
		37.85%	59.98%	1.02%
Voting Age	4,159	1,716	2,360	46
		41.26%	56.74%	1.11%
County: Washington GA				
Total:	19,988	8,412	10,969	334
		42.09%	54.88%	1.67%
Voting Age	15,709	6,944	8,333	235
		44.20%	53.05%	1.50%
County: Wheeler GA				
Total:	7,471	4,157	2,949	272
		55.64%	39.47%	3.64%
Voting Age	6,217	3,418	2,561	174

Plan Components with Population Detail

Ga_Congress_Enacted_2023_P

District: 12			54.98%	41.19%	2.80%
County: Wilkes GA					
Total:	7,763		3,872	3,422	302
			49.88%	44.08%	3.89%
Voting Age	6,160		3,257	2,583	189
			52.87%	41.93%	3.07%
District: 12 Subtotal					
Total:	765,136		398,843	294,961	43,065
			52.13%	38.55%	5.63%
Voting Age	588,119		321,394	215,958	28,628
			54.65%	36.72%	4.87%
District: 13					
County: Clayton GA					
Total:	126,411		14,702	92,397	15,415
			11.63%	73.09%	12.19%
Voting Age	94,790		13,232	67,985	10,073
			13.96%	71.72%	10.63%
County: DeKalb GA					
Total:	18,683		286	17,925	498
			1.53%	95.94%	2.67%
Voting Age	14,370		265	13,749	350
			1.84%	95.68%	2.44%
County: Gwinnett GA					
Total:	358,073		103,825	137,803	72,077
			29.00%	38.48%	20.13%
Voting Age	264,028		86,441	95,904	47,220
			32.74%	36.32%	17.88%
County: Henry GA					
Total:	98,285		25,483	58,519	8,089
			25.93%	59.54%	8.23%
Voting Age	75,140		21,915	42,907	5,365
			29.17%	57.10%	7.14%
County: Newton GA					

Plan Components with Population Detail

Ga_Congress_Enacted_2023_P

District: 13				
Total:	70,114	19,303	44,138	5,206
		27.53%	62.95%	7.43%
Voting Age	52,306	15,909	31,896	3,320
		30.42%	60.98%	6.35%
County: Rockdale GA				
Total:	93,570	24,500	57,204	9,540
		26.18%	61.13%	10.20%
Voting Age	71,503	21,457	41,935	6,089
		30.01%	58.65%	8.52%
District: 13 Subtotal				
Total:	765,136	188,099	407,986	110,825
		24.58%	53.32%	14.48%
Voting Age	572,137	159,219	294,376	72,417
		27.83%	51.45%	12.66%
District: 14				
County: Catoosa GA				
Total:	67,872	59,280	2,642	2,341
		87.34%	3.89%	3.45%
Voting Age	52,448	46,578	1,684	1,492
		88.81%	3.21%	2.84%
County: Chattooga GA				
Total:	24,965	20,079	2,865	1,297
		80.43%	11.48%	5.20%
Voting Age	19,416	15,885	2,235	733
		81.81%	11.51%	3.78%
County: Cobb GA				
Total:	135,459	85,326	27,843	13,239
		62.99%	20.55%	9.77%
Voting Age	102,489	67,565	19,518	8,723
		65.92%	19.04%	8.51%
County: Dade GA				
Total:	16,251	14,786	228	364
		90.99%	1.40%	2.24%

Plan Components with Population Detail

Ga_Congress_Enacted_2023_P

District: 14				
Voting Age	12,987	11,925	140	243
		91.82%	1.08%	1.87%
County: Floyd GA				
Total:	98,584	67,747	15,606	11,466
		68.72%	15.83%	11.63%
Voting Age	76,295	55,088	11,064	7,167
		72.20%	14.50%	9.39%
County: Murray GA				
Total:	39,973	32,164	556	5,914
		80.46%	1.39%	14.79%
Voting Age	30,210	25,146	321	3,696
		83.24%	1.06%	12.23%
County: Paulding GA				
Total:	168,661	108,444	41,296	12,564
		64.30%	24.48%	7.45%
Voting Age	123,998	83,066	28,164	7,974
		66.99%	22.71%	6.43%
County: Polk GA				
Total:	42,853	30,161	5,816	5,585
		70.38%	13.57%	13.03%
Voting Age	32,238	24,049	3,991	3,252
		74.60%	12.38%	10.09%
County: Walker GA				
Total:	67,654	59,654	3,664	1,685
		88.18%	5.42%	2.49%
Voting Age	52,794	47,292	2,454	1,066
		89.58%	4.65%	2.02%
County: Whitfield GA				
Total:	102,864	57,875	4,919	36,916
		56.26%	4.78%	35.89%
Voting Age	76,262	46,881	3,349	23,553
		61.47%	4.39%	30.88%
District: 14 Subtotal				

Plan Components with Population Detail

Ga_Congress_Enacted_2023_P

District: 14				
Total:	765,136	535,516	105,435	91,371
		69.99%	13.78%	11.94%
Voting Age	579,137	423,475	72,920	57,899
		73.12%	12.59%	10.00%

User:

Plan Name: **Ga_Congress_Enacted_2021_Plan**Plan Type: **Congress**

Plan Components with Population Detail

Monday, December 11, 2023

6:00 PM

	Total Population	NH_Wht	AP_Blak	[Hispanic Origin]	AP_Asn
District: 1					
County: Appling GA					
Total:	18,444	12,674 68.72%	3,647 19.77%	1,825 9.89%	178 0.97%
Voting Age	13,958	10,048 71.99%	2,540 18.20%	1,118 8.01%	2,540 18.20%
County: Bacon GA					
Total:	11,140	8,103 72.74%	1,970 17.68%	875 7.85%	62 0.56%
Voting Age	8,310	6,374 76.70%	1,245 14.98%	547 6.58%	1,245 14.98%
County: Brantley GA					
Total:	18,021	16,317 90.54%	733 4.07%	326 1.81%	103 0.57%
Voting Age	13,692	12,522 91.45%	470 3.43%	212 1.55%	470 3.43%
County: Bryan GA					
Total:	44,738	31,321 70.01%	7,463 16.68%	3,269 7.31%	1,765 3.95%
Voting Age	31,828	23,033 72.37%	5,025 15.79%	1,919 6.03%	5,025 15.79%
County: Camden GA					
Total:	54,768	37,203 67.93%	11,072 20.22%	3,658 6.68%	1,539 2.81%
Voting Age	41,808	29,410 70.35%	7,828 18.72%	2,457 5.88%	7,828 18.72%
County: Charlton GA					
Total:	12,518	7,532	2,798	2,036	177

Plan Components with Population Detail

Ga_Congress_Enacted_2021_P

District: 1						
			60.17%	22.35%	16.26%	1.41%
Voting Age	10,135		5,929	2,147	1,971	2,147
			58.50%	21.18%	19.45%	21.18%
County: Chatham GA						
Total:	295,291		139,433	115,458	23,790	13,373
			47.22%	39.10%	8.06%	4.53%
Voting Age	234,715		119,161	85,178	16,551	85,178
			50.77%	36.29%	7.05%	36.29%
County: Effingham GA						
Total:	47,208		35,249	6,652	2,875	1,092
			74.67%	14.09%	6.09%	2.31%
Voting Age	34,272		26,449	4,374	1,700	4,374
			77.17%	12.76%	4.96%	12.76%
County: Glynn GA						
Total:	84,499		52,987	22,098	6,336	1,684
			62.71%	26.15%	7.50%	1.99%
Voting Age	66,468		44,302	15,620	4,116	15,620
			66.65%	23.50%	6.19%	23.50%
County: Liberty GA						
Total:	65,256		24,004	31,146	7,786	2,266
			36.78%	47.73%	11.93%	3.47%
Voting Age	48,014		19,065	21,700	5,231	21,700
			39.71%	45.20%	10.89%	45.20%
County: Long GA						
Total:	16,168		8,774	4,734	1,979	368
			54.27%	29.28%	12.24%	2.28%
Voting Age	11,234		6,422	3,107	1,227	3,107
			57.17%	27.66%	10.92%	27.66%
County: McIntosh GA						
Total:	10,975		7,060	3,400	231	96
			64.33%	30.98%	2.10%	0.87%
Voting Age	9,040		5,998	2,641	166	2,641
			66.35%	29.21%	1.84%	29.21%

Plan Components with Population Detail

Ga_Congress_Enacted_2021_P

District: 1					
County: Pierce GA					
Total:	19,716	16,403	1,801	998	148
		83.20%	9.13%	5.06%	0.75%
Voting Age	14,899	12,662	1,262	595	1,262
		84.99%	8.47%	3.99%	8.47%
County: Ware GA					
Total:	36,251	22,275	11,421	1,612	406
		61.45%	31.51%	4.45%	1.12%
Voting Age	27,788	17,818	8,226	1,012	8,226
		64.12%	29.60%	3.64%	29.60%
County: Wayne GA					
Total:	30,144	21,301	6,390	1,732	290
		70.66%	21.20%	5.75%	0.96%
Voting Age	23,105	16,754	4,662	1,116	4,662
		72.51%	20.18%	4.83%	20.18%
District: 1 Subtotal					
Total:	765,137	440,636	230,783	59,328	23,547
		57.59%	30.16%	7.75%	3.08%
Voting Age	589,266	355,947	166,025	39,938	166,025
		60.41%	28.17%	6.78%	28.17%
District: 2					
County: Baker GA					
Total:	2,876	1,514	1,178	143	53
		52.64%	40.96%	4.97%	1.84%
Voting Age	2,275	1,235	932	77	932
		54.29%	40.97%	3.38%	40.97%
County: Bibb GA					
Total:	108,371	29,397	72,197	4,818	1,391
		27.13%	66.62%	4.45%	1.28%
Voting Age	82,489	25,121	52,370	3,351	52,370
		30.45%	63.49%	4.06%	63.49%
County: Calhoun GA					
Total:	5,573	1,766	3,629	149	34

Plan Components with Population Detail

Ga_Congress_Enacted_2021_P

District: 2						
			31.69%	65.12%	2.67%	0.61%
Voting Age	4,687		1,567	2,998	90	2,998
			33.43%	63.96%	1.92%	63.96%
County: Chattahoochee GA						
Total:	9,565		5,403	1,825	1,610	518
			56.49%	19.08%	16.83%	5.42%
Voting Age	7,199		4,212	1,287	1,160	1,287
			58.51%	17.88%	16.11%	17.88%
County: Clay GA						
Total:	2,848		1,143	1,634	41	29
			40.13%	57.37%	1.44%	1.02%
Voting Age	2,246		973	1,231	19	1,231
			43.32%	54.81%	0.85%	54.81%
County: Crawford GA						
Total:	12,130		8,866	2,455	415	105
			73.09%	20.24%	3.42%	0.87%
Voting Age	9,606		7,079	1,938	287	1,938
			73.69%	20.17%	2.99%	20.17%
County: Decatur GA						
Total:	29,367		14,280	12,583	1,911	277
			48.63%	42.85%	6.51%	0.94%
Voting Age	22,443		11,586	9,189	1,196	9,189
			51.62%	40.94%	5.33%	40.94%
County: Dooly GA						
Total:	11,208		4,611	5,652	797	79
			41.14%	50.43%	7.11%	0.70%
Voting Age	9,187		4,029	4,526	493	4,526
			43.86%	49.27%	5.37%	49.27%
County: Dougherty GA						
Total:	85,790		20,631	61,457	2,413	954
			24.05%	71.64%	2.81%	1.11%
Voting Age	66,266		17,909	45,631	1,591	45,631
			27.03%	68.86%	2.40%	68.86%

Plan Components with Population Detail

Ga_Congress_Enacted_2021_P

District: 2					
County: Early GA					
Total:	10,854	4,813	5,688	186	73
		44.34%	52.40%	1.71%	0.67%
Voting Age	8,315	3,985	4,075	113	4,075
		47.93%	49.01%	1.36%	49.01%
County: Grady GA					
Total:	26,236	14,715	7,693	3,273	184
		56.09%	29.32%	12.48%	0.70%
Voting Age	19,962	11,968	5,678	1,857	5,678
		59.95%	28.44%	9.30%	28.44%
County: Houston GA					
Total:	48,521	19,375	22,637	4,663	1,402
		39.93%	46.65%	9.61%	2.89%
Voting Age	36,233	16,052	15,657	2,988	15,657
		44.30%	43.21%	8.25%	43.21%
County: Lee GA					
Total:	33,163	22,758	7,755	953	1,109
		68.62%	23.38%	2.87%	3.34%
Voting Age	24,676	17,356	5,503	603	5,503
		70.34%	22.30%	2.44%	22.30%
County: Macon GA					
Total:	12,082	4,078	7,296	472	181
		33.75%	60.39%	3.91%	1.50%
Voting Age	9,938	3,379	6,021	322	6,021
		34.00%	60.59%	3.24%	60.59%
County: Marion GA					
Total:	7,498	4,486	2,223	560	94
		59.83%	29.65%	7.47%	1.25%
Voting Age	5,854	3,643	1,687	337	1,687
		62.23%	28.82%	5.76%	28.82%
County: Miller GA					
Total:	6,000	3,949	1,831	136	46
		65.82%	30.52%	2.27%	0.77%

Plan Components with Population Detail

Ga_Congress_Enacted_2021_P

District: 2					
Voting Age	4,749	3,239	1,358	92	1,358
		68.20%	28.60%	1.94%	28.60%
County: Mitchell GA					
Total:	21,755	10,106	10,394	964	156
		46.45%	47.78%	4.43%	0.72%
Voting Age	17,065	8,284	7,917	615	7,917
		48.54%	46.39%	3.60%	46.39%
County: Muscogee GA					
Total:	175,155	58,991	95,521	13,791	6,461
		33.68%	54.54%	7.87%	3.69%
Voting Age	132,158	48,043	69,548	9,099	69,548
		36.35%	52.62%	6.88%	52.62%
County: Peach GA					
Total:	27,981	12,119	12,645	2,547	341
		43.31%	45.19%	9.10%	1.22%
Voting Age	22,111	10,071	9,720	1,788	9,720
		45.55%	43.96%	8.09%	43.96%
County: Quitman GA					
Total:	2,235	1,190	965	31	20
		53.24%	43.18%	1.39%	0.89%
Voting Age	1,870	1,037	765	18	765
		55.45%	40.91%	0.96%	40.91%
County: Randolph GA					
Total:	6,425	2,250	3,947	143	46
		35.02%	61.43%	2.23%	0.72%
Voting Age	4,977	1,922	2,913	82	2,913
		38.62%	58.53%	1.65%	58.53%
County: Schley GA					
Total:	4,547	3,357	933	175	47
		73.83%	20.52%	3.85%	1.03%
Voting Age	3,328	2,520	644	103	644
		75.72%	19.35%	3.09%	19.35%
County: Seminole GA					

Plan Components with Population Detail

Ga_Congress_Enacted_2021_P

District: 2					
Total:	9,147	5,617	3,093	228	86
		61.41%	33.81%	2.49%	0.94%
Voting Age	7,277	4,681	2,275	160	2,275
		64.33%	31.26%	2.20%	31.26%
County: Stewart GA					
Total:	5,314	1,338	2,538	1,217	186
		25.18%	47.76%	22.90%	3.50%
Voting Age	4,617	1,161	2,048	1,196	2,048
		25.15%	44.36%	25.90%	44.36%
County: Sumter GA					
Total:	29,616	11,528	15,546	1,770	599
		38.92%	52.49%	5.98%	2.02%
Voting Age	23,036	9,800	11,479	1,147	11,479
		42.54%	49.83%	4.98%	49.83%
County: Talbot GA					
Total:	5,733	2,427	3,145	112	31
		42.33%	54.86%	1.95%	0.54%
Voting Age	4,783	2,129	2,537	56	2,537
		44.51%	53.04%	1.17%	53.04%
County: Taylor GA					
Total:	7,816	4,584	2,946	168	52
		58.65%	37.69%	2.15%	0.67%
Voting Age	6,120	3,686	2,235	107	2,235
		60.23%	36.52%	1.75%	36.52%
County: Terrell GA					
Total:	9,185	3,189	5,707	177	97
		34.72%	62.13%	1.93%	1.06%
Voting Age	7,204	2,709	4,274	121	4,274
		37.60%	59.33%	1.68%	59.33%
County: Thomas GA					
Total:	45,798	25,994	16,975	1,577	558
		56.76%	37.06%	3.44%	1.22%
Voting Age	35,037	20,740	12,332	970	12,332

Plan Components with Population Detail

Ga_Congress_Enacted_2021_P

District: 2					
		59.19%	35.20%	2.77%	35.20%
County: Webster GA					
Total:	2,348	1,136	1,107	59	27
		48.38%	47.15%	2.51%	1.15%
Voting Age	1,847	931	844	36	844
		50.41%	45.70%	1.95%	45.70%
District: 2 Subtotal					
Total:	765,137	305,611	393,195	45,499	15,236
		39.94%	51.39%	5.95%	1.99%
Voting Age	587,555	251,047	289,612	30,074	289,612
		42.73%	49.29%	5.12%	49.29%
District: 3					
County: Carroll GA					
Total:	119,148	80,725	24,618	9,586	1,674
		67.75%	20.66%	8.05%	1.40%
Voting Age	90,996	63,803	17,827	6,129	17,827
		70.12%	19.59%	6.74%	19.59%
County: Coweta GA					
Total:	146,158	99,421	28,289	11,053	4,613
		68.02%	19.36%	7.56%	3.16%
Voting Age	111,155	78,073	20,196	7,384	20,196
		70.24%	18.17%	6.64%	18.17%
County: Douglas GA					
Total:	42,970	23,414	13,641	4,200	973
		54.49%	31.75%	9.77%	2.26%
Voting Age	32,601	18,942	9,682	2,674	9,682
		58.10%	29.70%	8.20%	29.70%
County: Fayette GA					
Total:	102,685	63,073	22,742	8,065	7,107
		61.42%	22.15%	7.85%	6.92%
Voting Age	78,539	50,575	16,446	5,270	16,446
		64.39%	20.94%	6.71%	20.94%
County: Haralson GA					

Plan Components with Population Detail

Ga_Congress_Enacted_2021_P

District: 3					
Total:	29,919	26,825	1,541	497	278
		89.66%	5.15%	1.66%	0.93%
Voting Age	22,854	20,617	1,106	323	1,106
		90.21%	4.84%	1.41%	4.84%
County: Harris GA					
Total:	34,668	25,925	5,742	1,417	743
		74.78%	16.56%	4.09%	2.14%
Voting Age	26,799	20,298	4,431	908	4,431
		75.74%	16.53%	3.39%	16.53%
County: Heard GA					
Total:	11,412	9,589	1,142	253	93
		84.03%	10.01%	2.22%	0.81%
Voting Age	8,698	7,407	832	153	832
		85.16%	9.57%	1.76%	9.57%
County: Henry GA					
Total:	23,975	9,476	11,842	1,939	613
		39.52%	49.39%	8.09%	2.56%
Voting Age	17,964	7,737	8,404	1,199	8,404
		43.07%	46.78%	6.67%	46.78%
County: Lamar GA					
Total:	18,500	12,344	5,220	475	189
		66.72%	28.22%	2.57%	1.02%
Voting Age	14,541	9,852	4,017	323	4,017
		67.75%	27.63%	2.22%	27.63%
County: Meriwether GA					
Total:	20,613	12,084	7,547	475	122
		58.62%	36.61%	2.30%	0.59%
Voting Age	16,526	9,994	5,845	299	5,845
		60.47%	35.37%	1.81%	35.37%
County: Muscogee GA					
Total:	31,767	20,092	6,691	2,722	1,711
		63.25%	21.06%	8.57%	5.39%
Voting Age	24,894	16,592	4,753	1,795	4,753

Plan Components with Population Detail

Ga_Congress_Enacted_2021_P

District: 3		66.65%	19.09%	7.21%	19.09%
County: Pike GA					
Total:	18,889	16,313	1,613	348	159
		86.36%	8.54%	1.84%	0.84%
Voting Age	14,337	12,422	1,254	207	1,254
		86.64%	8.75%	1.44%	8.75%
County: Spalding GA					
Total:	67,306	37,105	24,522	3,666	870
		55.13%	36.43%	5.45%	1.29%
Voting Age	52,123	30,612	17,511	2,377	17,511
		58.73%	33.60%	4.56%	33.60%
County: Troup GA					
Total:	69,426	38,099	25,473	2,956	1,842
		54.88%	36.69%	4.26%	2.65%
Voting Age	52,581	30,377	18,202	1,822	18,202
		57.77%	34.62%	3.47%	34.62%
County: Upson GA					
Total:	27,700	18,009	8,324	633	233
		65.01%	30.05%	2.29%	0.84%
Voting Age	21,711	14,548	6,202	411	6,202
		67.01%	28.57%	1.89%	28.57%
District: 3 Subtotal					
Total:	765,136	492,494	188,947	48,285	21,220
		64.37%	24.69%	6.31%	2.77%
Voting Age	586,319	391,849	136,708	31,274	136,708
		66.83%	23.32%	5.33%	23.32%
District: 4					
County: DeKalb GA					
Total:	601,451	153,733	322,421	74,201	50,736
		25.56%	53.61%	12.34%	8.44%
Voting Age	465,661	129,178	247,548	50,261	247,548
		27.74%	53.16%	10.79%	53.16%
County: Newton GA					

Plan Components with Population Detail

Ga_Congress_Enacted_2021_P

District: 4					
Total:	70,114	19,303	44,138	5,206	1,064
		27.53%	62.95%	7.43%	1.52%
Voting Age	52,306	15,909	31,896	3,320	31,896
		30.42%	60.98%	6.35%	60.98%
County: Rockdale GA					
Total:	93,570	24,500	57,204	9,540	1,981
		26.18%	61.13%	10.20%	2.12%
Voting Age	71,503	21,457	41,935	6,089	41,935
		30.01%	58.65%	8.52%	58.65%
District: 4 Subtotal					
Total:	765,135	197,536	423,763	88,947	53,781
		25.82%	55.38%	11.63%	7.03%
Voting Age	589,470	166,544	321,379	59,670	321,379
		28.25%	54.52%	10.12%	54.52%
District: 5					
County: Clayton GA					
Total:	37,919	2,578	27,594	6,497	1,488
		6.80%	72.77%	17.13%	3.92%
Voting Age	27,885	2,344	20,301	4,185	20,301
		8.41%	72.80%	15.01%	72.80%
County: DeKalb GA					
Total:	162,931	62,162	85,030	7,270	7,645
		38.15%	52.19%	4.46%	4.69%
Voting Age	129,615	50,983	66,682	5,245	66,682
		39.33%	51.45%	4.05%	51.45%
County: Fulton GA					
Total:	564,287	209,079	280,198	42,729	30,799
		37.05%	49.66%	7.57%	5.46%
Voting Age	464,015	182,325	221,288	32,002	221,288
		39.29%	47.69%	6.90%	47.69%
District: 5 Subtotal					
Total:	765,137	273,819	392,822	56,496	39,932
		35.79%	51.34%	7.38%	5.22%

Plan Components with Population Detail

Ga_Congress_Enacted_2021_P

District: 5					
Voting Age	621,515	235,652	308,271	41,432	308,271
		37.92%	49.60%	6.67%	49.60%
District: 6					
County: Cherokee GA					
Total:	40,881	34,848	1,489	2,494	856
		85.24%	3.64%	6.10%	2.09%
Voting Age	31,202	27,176	950	1,623	950
		87.10%	3.04%	5.20%	3.04%
County: Cobb GA					
Total:	165,925	110,373	19,055	15,022	17,472
		66.52%	11.48%	9.05%	10.53%
Voting Age	125,728	86,781	13,732	10,102	13,732
		69.02%	10.92%	8.03%	10.92%
County: Dawson GA					
Total:	26,798	23,544	392	1,605	390
		87.86%	1.46%	5.99%	1.46%
Voting Age	21,441	19,183	249	1,047	249
		89.47%	1.16%	4.88%	1.16%
County: Forsyth GA					
Total:	251,283	159,407	13,222	25,226	48,199
		63.44%	5.26%	10.04%	19.18%
Voting Age	181,193	122,017	8,751	16,204	8,751
		67.34%	4.83%	8.94%	4.83%
County: Fulton GA					
Total:	245,494	140,483	39,678	28,786	32,788
		57.22%	16.16%	11.73%	13.36%
Voting Age	190,172	113,635	29,939	19,957	29,939
		59.75%	15.74%	10.49%	15.74%
County: Gwinnett GA					
Total:	34,755	18,745	5,035	5,166	5,408
		53.93%	14.49%	14.86%	15.56%
Voting Age	25,061	14,179	3,348	3,420	3,348
		56.58%	13.36%	13.65%	13.36%

Plan Components with Population Detail

Ga_Congress_Enacted_2021_P

District: 6**District: 6 Subtotal**

Total:	765,136	487,400	78,871	78,299	105,113
		63.70%	10.31%	10.23%	13.74%
Voting Age	574,797	382,971	56,969	52,353	56,969
		66.63%	9.91%	9.11%	9.91%

District: 7**County: Fulton GA**

Total:	92,558	45,964	11,462	6,614	27,383
		49.66%	12.38%	7.15%	29.58%
Voting Age	69,229	36,341	8,135	4,468	8,135
		52.49%	11.75%	6.45%	11.75%

County: Gwinnett GA

Total:	672,579	179,941	228,255	175,237	91,061
		26.75%	33.94%	26.05%	13.54%
Voting Age	497,705	149,497	160,936	116,136	160,936
		30.04%	32.34%	23.33%	32.34%

District: 7 Subtotal

Total:	765,137	225,905	239,717	181,851	118,444
		29.52%	31.33%	23.77%	15.48%
Voting Age	566,934	185,838	169,071	120,604	169,071
		32.78%	29.82%	21.27%	29.82%

District: 8**County: Atkinson GA**

Total:	8,286	4,801	1,284	2,048	57
		57.94%	15.50%	24.72%	0.69%
Voting Age	6,129	3,787	937	1,282	937
		61.79%	15.29%	20.92%	15.29%

County: Baldwin GA

Total:	43,799	22,432	18,985	1,139	726
		51.22%	43.35%	2.60%	1.66%
Voting Age	35,732	19,377	14,515	835	14,515
		54.23%	40.62%	2.34%	40.62%

County: Ben Hill GA

Plan Components with Population Detail

Ga_Congress_Enacted_2021_P

District: 8					
Total:	17,194	9,219	6,537	1,054	157
		53.62%	38.02%	6.13%	0.91%
Voting Age	13,165	7,459	4,745	653	4,745
		56.66%	36.04%	4.96%	36.04%
County: Berrien GA					
Total:	18,160	14,396	2,198	1,045	144
		79.27%	12.10%	5.75%	0.79%
Voting Age	13,690	11,181	1,499	622	1,499
		81.67%	10.95%	4.54%	10.95%
County: Bibb GA					
Total:	48,975	27,390	16,668	1,919	2,629
		55.93%	34.03%	3.92%	5.37%
Voting Age	38,413	22,858	11,900	1,383	11,900
		59.51%	30.98%	3.60%	30.98%
County: Bleckley GA					
Total:	12,583	8,867	2,951	469	195
		70.47%	23.45%	3.73%	1.55%
Voting Age	9,613	7,032	2,036	311	2,036
		73.15%	21.18%	3.24%	21.18%
County: Brooks GA					
Total:	16,301	9,066	5,958	955	115
		55.62%	36.55%	5.86%	0.71%
Voting Age	12,747	7,483	4,357	635	4,357
		58.70%	34.18%	4.98%	34.18%
County: Clinch GA					
Total:	6,749	4,256	2,096	253	53
		63.06%	31.06%	3.75%	0.79%
Voting Age	5,034	3,372	1,406	156	1,406
		66.98%	27.93%	3.10%	27.93%
County: Coffee GA					
Total:	43,092	24,158	12,575	5,430	422
		56.06%	29.18%	12.60%	0.98%
Voting Age	32,419	19,146	9,191	3,324	9,191

Plan Components with Population Detail

Ga_Congress_Enacted_2021_P

District: 8		59.06%	28.35%	10.25%	28.35%
County: Colquitt GA					
Total:	45,898	25,588	10,648	8,709	507
		55.75%	23.20%	18.97%	1.10%
Voting Age	34,193	20,507	7,461	5,467	7,461
		59.97%	21.82%	15.99%	21.82%
County: Cook GA					
Total:	17,229	10,658	5,014	1,134	173
		61.86%	29.10%	6.58%	1.00%
Voting Age	12,938	8,310	3,595	704	3,595
		64.23%	27.79%	5.44%	27.79%
County: Crisp GA					
Total:	20,128	9,892	9,194	634	245
		49.15%	45.68%	3.15%	1.22%
Voting Age	15,570	8,248	6,603	414	6,603
		52.97%	42.41%	2.66%	42.41%
County: Dodge GA					
Total:	19,925	12,865	6,148	620	143
		64.57%	30.86%	3.11%	0.72%
Voting Age	15,709	10,360	4,725	406	4,725
		65.95%	30.08%	2.58%	30.08%
County: Echols GA					
Total:	3,697	2,328	193	1,091	35
		62.97%	5.22%	29.51%	0.95%
Voting Age	2,709	1,856	121	667	121
		68.51%	4.47%	24.62%	4.47%
County: Houston GA					
Total:	115,112	66,836	33,883	7,144	5,702
		58.06%	29.43%	6.21%	4.95%
Voting Age	85,885	51,966	23,948	4,542	23,948
		60.51%	27.88%	5.29%	27.88%
County: Irwin GA					
Total:	9,666	6,402	2,333	663	148

Plan Components with Population Detail

Ga_Congress_Enacted_2021_P

District: 8					
		66.23%	24.14%	6.86%	1.53%
Voting Age	7,547	5,047	1,720	545	1,720
		66.87%	22.79%	7.22%	22.79%
County: Jeff Davis GA					
Total:	14,779	9,950	2,493	2,047	83
		67.33%	16.87%	13.85%	0.56%
Voting Age	10,856	7,643	1,752	1,233	1,752
		70.40%	16.14%	11.36%	16.14%
County: Jones GA					
Total:	28,347	20,074	7,114	476	216
		70.82%	25.10%	1.68%	0.76%
Voting Age	21,575	15,428	5,341	302	5,341
		71.51%	24.76%	1.40%	24.76%
County: Lanier GA					
Total:	9,877	6,595	2,369	572	119
		66.77%	23.99%	5.79%	1.20%
Voting Age	7,326	5,010	1,683	370	1,683
		68.39%	22.97%	5.05%	22.97%
County: Lowndes GA					
Total:	118,251	59,306	46,758	7,872	2,887
		50.15%	39.54%	6.66%	2.44%
Voting Age	89,031	47,140	33,302	5,201	33,302
		52.95%	37.40%	5.84%	37.40%
County: Monroe GA					
Total:	27,957	19,954	6,444	714	342
		71.37%	23.05%	2.55%	1.22%
Voting Age	21,913	15,771	5,068	464	5,068
		71.97%	23.13%	2.12%	23.13%
County: Pulaski GA					
Total:	9,855	6,022	3,250	327	117
		61.11%	32.98%	3.32%	1.19%
Voting Age	8,012	5,027	2,564	224	2,564
		62.74%	32.00%	2.80%	32.00%

Plan Components with Population Detail

Ga_Congress_Enacted_2021_P

District: 8					
County: Telfair GA					
Total:	12,477	5,970	4,754	1,928	52
		47.85%	38.10%	15.45%	0.42%
Voting Age	10,190	4,802	3,806	1,757	3,806
		47.12%	37.35%	17.24%	37.35%
County: Tift GA					
Total:	41,344	22,189	12,734	5,219	793
		53.67%	30.80%	12.62%	1.92%
Voting Age	31,224	18,011	8,963	3,295	8,963
		57.68%	28.71%	10.55%	28.71%
County: Turner GA					
Total:	9,006	4,700	3,813	372	70
		52.19%	42.34%	4.13%	0.78%
Voting Age	6,960	3,891	2,752	256	2,752
		55.91%	39.54%	3.68%	39.54%
County: Twiggs GA					
Total:	8,022	4,487	3,226	124	63
		55.93%	40.21%	1.55%	0.79%
Voting Age	6,589	3,733	2,627	79	2,627
		56.66%	39.87%	1.20%	39.87%
County: Wilcox GA					
Total:	8,766	5,185	3,161	272	80
		59.15%	36.06%	3.10%	0.91%
Voting Age	7,218	4,215	2,693	209	2,693
		58.40%	37.31%	2.90%	37.31%
County: Wilkinson GA					
Total:	8,877	5,110	3,330	239	55
		57.56%	37.51%	2.69%	0.62%
Voting Age	7,026	4,165	2,549	152	2,549
		59.28%	36.28%	2.16%	36.28%
County: Worth GA					
Total:	20,784	14,427	5,517	381	150
		69.41%	26.54%	1.83%	0.72%

Plan Components with Population Detail

Ga_Congress_Enacted_2021_P

District: 8						
Voting Age	16,444		11,747	4,108	244	4,108
			71.44%	24.98%	1.48%	24.98%
District: 8 Subtotal						
Total:	765,136		443,123	241,628	54,850	16,478
			57.91%	31.58%	7.17%	2.15%
Voting Age	585,857		354,572	175,967	35,732	175,967
			60.52%	30.04%	6.10%	30.04%
District: 9						
County: Banks GA						
Total:	18,035		15,578	589	1,164	250
			86.38%	3.27%	6.45%	1.39%
Voting Age	13,900		12,278	365	721	365
			88.33%	2.63%	5.19%	2.63%
County: Fannin GA						
Total:	25,319		23,351	199	753	176
			92.23%	0.79%	2.97%	0.70%
Voting Age	21,188		19,721	133	505	133
			93.08%	0.63%	2.38%	0.63%
County: Franklin GA						
Total:	23,424		19,262	2,207	1,121	319
			82.23%	9.42%	4.79%	1.36%
Voting Age	18,307		15,466	1,523	678	1,523
			84.48%	8.32%	3.70%	8.32%
County: Gilmer GA						
Total:	31,353		26,365	296	3,599	234
			84.09%	0.94%	11.48%	0.75%
Voting Age	25,417		22,187	161	2,158	161
			87.29%	0.63%	8.49%	0.63%
County: Gwinnett GA						
Total:	249,728		111,897	54,397	40,057	42,019
			44.81%	21.78%	16.04%	16.83%
Voting Age	186,718		88,365	38,478	27,103	38,478
			47.33%	20.61%	14.52%	20.61%

Plan Components with Population Detail

Ga_Congress_Enacted_2021_P

District: 9					
County: Habersham GA					
Total:	46,031	34,694	2,165	6,880	1,195
		75.37%	4.70%	14.95%	2.60%
Voting Age	35,878	28,299	1,675	4,115	1,675
		78.88%	4.67%	11.47%	4.67%
County: Hall GA					
Total:	203,136	120,418	17,006	57,010	5,315
		59.28%	8.37%	28.06%	2.62%
Voting Age	153,844	98,800	12,094	36,146	12,094
		64.22%	7.86%	23.50%	7.86%
County: Hart GA					
Total:	25,828	19,250	4,732	931	433
		74.53%	18.32%	3.60%	1.68%
Voting Age	20,436	15,761	3,447	578	3,447
		77.12%	16.87%	2.83%	16.87%
County: Lumpkin GA					
Total:	33,488	29,241	685	1,790	471
		87.32%	2.05%	5.35%	1.41%
Voting Age	27,689	24,419	507	1,345	507
		88.19%	1.83%	4.86%	1.83%
County: Rabun GA					
Total:	16,883	14,625	210	1,452	110
		86.63%	1.24%	8.60%	0.65%
Voting Age	13,767	12,236	129	928	129
		88.88%	0.94%	6.74%	0.94%
County: Stephens GA					
Total:	26,784	21,323	3,527	857	324
		79.61%	13.17%	3.20%	1.21%
Voting Age	21,163	17,310	2,467	578	2,467
		81.79%	11.66%	2.73%	11.66%
County: Towns GA					
Total:	12,493	11,469	168	415	117
		91.80%	1.34%	3.32%	0.94%

Plan Components with Population Detail

Ga_Congress_Enacted_2021_P

District: 9					
Voting Age	10,923	10,100	137	338	137
		92.47%	1.25%	3.09%	1.25%
County: Union GA					
Total:	24,632	22,646	228	816	185
		91.94%	0.93%	3.31%	0.75%
Voting Age	20,808	19,351	147	563	147
		93.00%	0.71%	2.71%	0.71%
County: White GA					
Total:	28,003	24,959	721	913	272
		89.13%	2.57%	3.26%	0.97%
Voting Age	22,482	20,318	484	605	484
		90.37%	2.15%	2.69%	2.15%
District: 9 Subtotal					
Total:	765,137	495,078	87,130	117,758	51,420
		64.70%	11.39%	15.39%	6.72%
Voting Age	592,520	404,611	61,747	76,361	61,747
		68.29%	10.42%	12.89%	10.42%
District: 10					
County: Barrow GA					
Total:	83,505	55,582	11,907	10,560	3,842
		66.56%	14.26%	12.65%	4.60%
Voting Age	62,195	43,241	8,222	6,726	8,222
		69.52%	13.22%	10.81%	13.22%
County: Butts GA					
Total:	25,434	16,628	7,212	803	206
		65.38%	28.36%	3.16%	0.81%
Voting Age	20,360	13,510	5,660	559	5,660
		66.36%	27.80%	2.75%	27.80%
County: Clarke GA					
Total:	128,671	72,201	33,672	14,336	6,215
		56.11%	26.17%	11.14%	4.83%
Voting Age	106,830	64,531	24,776	10,213	24,776
		60.41%	23.19%	9.56%	23.19%

Plan Components with Population Detail

Ga_Congress_Enacted_2021_P

District: 10					
County: Elbert GA					
Total:	19,637	12,610	5,520	996	238
		64.22%	28.11%	5.07%	1.21%
Voting Age	15,493	10,322	4,122	660	4,122
		66.62%	26.61%	4.26%	26.61%
County: Greene GA					
Total:	18,915	11,126	6,027	1,289	237
		58.82%	31.86%	6.81%	1.25%
Voting Age	15,358	9,675	4,470	826	4,470
		63.00%	29.11%	5.38%	29.11%
County: Hancock GA					
Total:	8,735	2,413	6,131	63	58
		27.62%	70.19%	0.72%	0.66%
Voting Age	7,487	2,220	5,108	47	5,108
		29.65%	68.22%	0.63%	68.22%
County: Henry GA					
Total:	118,452	51,338	54,850	8,409	3,181
		43.34%	46.31%	7.10%	2.69%
Voting Age	86,869	40,092	38,346	5,466	38,346
		46.15%	44.14%	6.29%	44.14%
County: Jackson GA					
Total:	75,907	59,064	6,148	6,712	2,248
		77.81%	8.10%	8.84%	2.96%
Voting Age	56,451	45,015	4,268	4,261	4,268
		79.74%	7.56%	7.55%	7.56%
County: Jasper GA					
Total:	14,588	10,771	2,676	684	79
		73.83%	18.34%	4.69%	0.54%
Voting Age	11,118	8,400	1,966	402	1,966
		75.55%	17.68%	3.62%	17.68%
County: Madison GA					
Total:	30,120	23,549	3,196	1,956	650
		78.18%	10.61%	6.49%	2.16%

Plan Components with Population Detail

Ga_Congress_Enacted_2021_P

District: 10					
Voting Age	23,112	18,643	2,225	1,198	2,225
		80.66%	9.63%	5.18%	9.63%
County: Morgan GA					
Total:	20,097	14,487	4,339	712	221
		72.09%	21.59%	3.54%	1.10%
Voting Age	15,574	11,452	3,280	434	3,280
		73.53%	21.06%	2.79%	21.06%
County: Newton GA					
Total:	42,369	27,443	11,763	1,958	509
		64.77%	27.76%	4.62%	1.20%
Voting Age	32,442	21,722	8,537	1,241	8,537
		66.96%	26.31%	3.83%	26.31%
County: Oconee GA					
Total:	41,799	33,886	2,280	2,347	2,497
		81.07%	5.45%	5.61%	5.97%
Voting Age	30,221	24,942	1,660	1,405	1,660
		82.53%	5.49%	4.65%	5.49%
County: Oglethorpe GA					
Total:	14,825	10,903	2,468	869	207
		73.54%	16.65%	5.86%	1.40%
Voting Age	11,639	8,799	1,853	531	1,853
		75.60%	15.92%	4.56%	15.92%
County: Putnam GA					
Total:	22,047	14,316	5,701	1,557	187
		64.93%	25.86%	7.06%	0.85%
Voting Age	17,847	12,209	4,229	1,031	4,229
		68.41%	23.70%	5.78%	23.70%
County: Taliaferro GA					
Total:	1,559	591	876	69	24
		37.91%	56.19%	4.43%	1.54%
Voting Age	1,289	506	722	46	722
		39.26%	56.01%	3.57%	56.01%
County: Walton GA					

Plan Components with Population Detail

Ga_Congress_Enacted_2021_P

District: 10					
Total:	96,673	68,499	18,804	5,228	2,001
		70.86%	19.45%	5.41%	2.07%
Voting Age	73,098	53,647	13,165	3,236	13,165
		73.39%	18.01%	4.43%	18.01%
County: Wilkes GA					
Total:	1,802	1,080	567	97	25
		59.93%	31.47%	5.38%	1.39%
Voting Age	1,491	897	488	54	488
		60.16%	32.73%	3.62%	32.73%
District: 10 Subtotal					
Total:	765,135	486,487	184,137	58,645	22,625
		63.58%	24.07%	7.66%	2.96%
Voting Age	588,874	389,823	133,097	38,336	133,097
		66.20%	22.60%	6.51%	22.60%
District: 11					
County: Bartow GA					
Total:	108,901	80,159	13,395	10,751	1,680
		73.61%	12.30%	9.87%	1.54%
Voting Age	83,570	63,759	9,377	6,817	9,377
		76.29%	11.22%	8.16%	11.22%
County: Cherokee GA					
Total:	225,739	163,019	20,198	29,617	7,289
		72.22%	8.95%	13.12%	3.23%
Voting Age	171,726	128,979	14,026	19,292	14,026
		75.11%	8.17%	11.23%	8.17%
County: Cobb GA					
Total:	397,281	195,964	109,299	58,228	27,015
		49.33%	27.51%	14.66%	6.80%
Voting Age	313,106	163,531	83,089	39,938	83,089
		52.23%	26.54%	12.76%	26.54%
County: Pickens GA					
Total:	33,216	30,122	512	1,198	286
		90.69%	1.54%	3.61%	0.86%

Plan Components with Population Detail

Ga_Congress_Enacted_2021_P

District: 11					
Voting Age	26,799	24,626	319	755	319
		91.89%	1.19%	2.82%	1.19%
District: 11 Subtotal					
Total:	765,137	469,264	143,404	99,794	36,270
		61.33%	18.74%	13.04%	4.74%
Voting Age	595,201	380,895	106,811	66,802	106,811
		63.99%	17.95%	11.22%	17.95%
District: 12					
County: Bulloch GA					
Total:	81,099	49,712	24,375	4,180	1,793
		61.30%	30.06%	5.15%	2.21%
Voting Age	64,494	41,041	18,220	3,021	18,220
		63.64%	28.25%	4.68%	28.25%
County: Burke GA					
Total:	24,596	11,941	11,430	777	186
		48.55%	46.47%	3.16%	0.76%
Voting Age	18,778	9,566	8,362	494	8,362
		50.94%	44.53%	2.63%	44.53%
County: Candler GA					
Total:	10,981	6,567	2,807	1,378	90
		59.80%	25.56%	12.55%	0.82%
Voting Age	8,241	5,229	2,009	835	2,009
		63.45%	24.38%	10.13%	24.38%
County: Columbia GA					
Total:	156,010	99,111	32,516	11,858	10,279
		63.53%	20.84%	7.60%	6.59%
Voting Age	114,823	76,070	22,273	7,355	22,273
		66.25%	19.40%	6.41%	19.40%
County: Effingham GA					
Total:	17,561	12,955	3,383	617	176
		73.77%	19.26%	3.51%	1.00%
Voting Age	13,023	9,788	2,457	354	2,457
		75.16%	18.87%	2.72%	18.87%

Plan Components with Population Detail

Ga_Congress_Enacted_2021_P

District: 12					
County: Emanuel GA					
Total:	22,768	13,815	7,556	993	170
		60.68%	33.19%	4.36%	0.75%
Voting Age	17,320	11,013	5,404	589	5,404
		63.59%	31.20%	3.40%	31.20%
County: Evans GA					
Total:	10,774	6,038	3,273	1,237	99
		56.04%	30.38%	11.48%	0.92%
Voting Age	8,127	4,826	2,410	731	2,410
		59.38%	29.65%	8.99%	29.65%
County: Glascock GA					
Total:	2,884	2,573	226	52	24
		89.22%	7.84%	1.80%	0.83%
Voting Age	2,236	2,003	167	31	167
		89.58%	7.47%	1.39%	7.47%
County: Jefferson GA					
Total:	15,709	6,834	8,208	462	112
		43.50%	52.25%	2.94%	0.71%
Voting Age	12,301	5,536	6,324	280	6,324
		45.00%	51.41%	2.28%	51.41%
County: Jenkins GA					
Total:	8,674	4,611	3,638	303	33
		53.16%	41.94%	3.49%	0.38%
Voting Age	7,005	3,874	2,843	194	2,843
		55.30%	40.59%	2.77%	40.59%
County: Johnson GA					
Total:	9,189	5,800	3,124	117	45
		63.12%	34.00%	1.27%	0.49%
Voting Age	7,474	4,790	2,513	82	2,513
		64.09%	33.62%	1.10%	33.62%
County: Laurens GA					
Total:	49,570	27,881	19,132	1,424	653
		56.25%	38.60%	2.87%	1.32%

Plan Components with Population Detail

Ga_Congress_Enacted_2021_P

District: 12					
Voting Age	37,734	22,229	13,695	923	13,695
		58.91%	36.29%	2.45%	36.29%
County: Lincoln GA					
Total:	7,690	5,196	2,212	92	50
		67.57%	28.76%	1.20%	0.65%
Voting Age	6,270	4,316	1,728	54	1,728
		68.84%	27.56%	0.86%	27.56%
County: McDuffie GA					
Total:	21,632	11,417	9,045	790	176
		52.78%	41.81%	3.65%	0.81%
Voting Age	16,615	9,359	6,425	536	6,425
		56.33%	38.67%	3.23%	38.67%
County: Montgomery GA					
Total:	8,610	5,665	2,224	571	58
		65.80%	25.83%	6.63%	0.67%
Voting Age	6,792	4,527	1,781	377	1,781
		66.65%	26.22%	5.55%	26.22%
County: Richmond GA					
Total:	206,607	68,397	119,970	11,449	5,627
		33.10%	58.07%	5.54%	2.72%
Voting Age	160,899	58,403	87,930	8,445	87,930
		36.30%	54.65%	5.25%	54.65%
County: Screven GA					
Total:	14,067	8,018	5,527	287	98
		57.00%	39.29%	2.04%	0.70%
Voting Age	10,893	6,387	4,144	188	4,144
		58.63%	38.04%	1.73%	38.04%
County: Tattnall GA					
Total:	22,842	13,825	6,331	2,303	198
		60.52%	27.72%	10.08%	0.87%
Voting Age	17,654	11,020	4,886	1,419	4,886
		62.42%	27.68%	8.04%	27.68%
County: Toombs GA					

Plan Components with Population Detail

Ga_Congress_Enacted_2021_P

District: 12					
Total:	27,030	16,007	7,402	3,044	280
		59.22%	27.38%	11.26%	1.04%
Voting Age	20,261	12,810	5,036	1,978	5,036
		63.22%	24.86%	9.76%	24.86%
County: Treutlen GA					
Total:	6,406	4,065	2,114	170	27
		63.46%	33.00%	2.65%	0.42%
Voting Age	4,934	3,272	1,514	98	1,514
		66.32%	30.69%	1.99%	30.69%
County: Warren GA					
Total:	5,215	1,974	3,128	53	27
		37.85%	59.98%	1.02%	0.52%
Voting Age	4,159	1,716	2,360	46	2,360
		41.26%	56.74%	1.11%	56.74%
County: Washington GA					
Total:	19,988	8,412	10,969	334	107
		42.09%	54.88%	1.67%	0.54%
Voting Age	15,709	6,944	8,333	235	8,333
		44.20%	53.05%	1.50%	53.05%
County: Wheeler GA					
Total:	7,471	4,157	2,949	272	29
		55.64%	39.47%	3.64%	0.39%
Voting Age	6,217	3,418	2,561	174	2,561
		54.98%	41.19%	2.80%	41.19%
County: Wilkes GA					
Total:	7,763	3,872	3,422	302	64
		49.88%	44.08%	3.89%	0.82%
Voting Age	6,160	3,257	2,583	189	2,583
		52.87%	41.93%	3.07%	41.93%
District: 12 Subtotal					
Total:	765,136	398,843	294,961	43,065	20,401
		52.13%	38.55%	5.63%	2.67%
Voting Age	588,119	321,394	215,958	28,628	215,958

Plan Components with Population Detail

Ga_Congress_Enacted_2021_P

District: 12		54.65%	36.72%	4.87%	36.72%
District: 13					
County: Clayton GA					
Total:	259,676	23,324	188,757	36,049	13,495
		8.98%	72.69%	13.88%	5.20%
Voting Age	192,693	21,052	138,553	23,193	138,553
		10.93%	71.90%	12.04%	71.90%
County: Cobb GA					
Total:	125,029	35,498	56,579	27,993	4,765
		28.39%	45.25%	22.39%	3.81%
Voting Age	94,104	29,952	41,953	17,986	41,953
		31.83%	44.58%	19.11%	44.58%
County: Douglas GA					
Total:	101,267	26,463	60,619	11,835	2,166
		26.13%	59.86%	11.69%	2.14%
Voting Age	75,827	22,474	43,695	7,538	43,695
		29.64%	57.62%	9.94%	57.62%
County: Fayette GA					
Total:	16,509	5,071	9,334	1,415	653
		30.72%	56.54%	8.57%	3.96%
Voting Age	13,259	4,527	7,282	898	7,282
		34.14%	54.92%	6.77%	54.92%
County: Fulton GA					
Total:	164,371	9,267	146,286	8,173	1,593
		5.64%	89.00%	4.97%	0.97%
Voting Age	123,766	8,240	109,273	5,487	109,273
		6.66%	88.29%	4.43%	88.29%
County: Henry GA					
Total:	98,285	25,483	58,519	8,089	6,056
		25.93%	59.54%	8.23%	6.16%
Voting Age	75,140	21,915	42,907	5,365	42,907
		29.17%	57.10%	7.14%	57.10%
District: 13 Subtotal					

Plan Components with Population Detail

Ga_Congress_Enacted_2021_P

District: 13					
Total:	765,137	125,106	520,094	93,554	28,728
		16.35%	67.97%	12.23%	3.75%
Voting Age	574,789	108,160	383,663	60,467	383,663
		18.82%	66.75%	10.52%	66.75%
District: 14					
County: Catoosa GA					
Total:	67,872	59,280	2,642	2,341	1,332
		87.34%	3.89%	3.45%	1.96%
Voting Age	52,448	46,578	1,684	1,492	1,684
		88.81%	3.21%	2.84%	3.21%
County: Chattooga GA					
Total:	24,965	20,079	2,865	1,297	136
		80.43%	11.48%	5.20%	0.54%
Voting Age	19,416	15,885	2,235	733	2,235
		81.81%	11.51%	3.78%	11.51%
County: Cobb GA					
Total:	77,914	27,347	38,183	9,997	2,137
		35.10%	49.01%	12.83%	2.74%
Voting Age	58,910	23,036	27,367	6,479	27,367
		39.10%	46.46%	11.00%	46.46%
County: Dade GA					
Total:	16,251	14,786	228	364	189
		90.99%	1.40%	2.24%	1.16%
Voting Age	12,987	11,925	140	243	140
		91.82%	1.08%	1.87%	1.08%
County: Floyd GA					
Total:	98,584	67,747	15,606	11,466	1,717
		68.72%	15.83%	11.63%	1.74%
Voting Age	76,295	55,088	11,064	7,167	11,064
		72.20%	14.50%	9.39%	14.50%
County: Gordon GA					
Total:	57,544	43,317	2,919	8,957	929
		75.28%	5.07%	15.57%	1.61%

Plan Components with Population Detail

Ga_Congress_Enacted_2021_P

District: 14					
Voting Age	43,500	34,084	1,939	5,592	1,939
		78.35%	4.46%	12.86%	4.46%
County: Murray GA					
Total:	39,973	32,164	556	5,914	220
		80.46%	1.39%	14.79%	0.55%
Voting Age	30,210	25,146	321	3,696	321
		83.24%	1.06%	12.23%	1.06%
County: Paulding GA					
Total:	168,661	108,444	41,296	12,564	3,205
		64.30%	24.48%	7.45%	1.90%
Voting Age	123,998	83,066	28,164	7,974	28,164
		66.99%	22.71%	6.43%	22.71%
County: Polk GA					
Total:	42,853	30,161	5,816	5,585	336
		70.38%	13.57%	13.03%	0.78%
Voting Age	32,238	24,049	3,991	3,252	3,991
		74.60%	12.38%	10.09%	12.38%
County: Walker GA					
Total:	67,654	59,654	3,664	1,685	507
		88.18%	5.42%	2.49%	0.75%
Voting Age	52,794	47,292	2,454	1,066	2,454
		89.58%	4.65%	2.02%	4.65%
County: Whitfield GA					
Total:	102,864	57,875	4,919	36,916	1,741
		56.26%	4.78%	35.89%	1.69%
Voting Age	76,262	46,881	3,349	23,553	3,349
		61.47%	4.39%	30.88%	4.39%
District: 14 Subtotal					
Total:	765,135	520,854	118,694	97,086	12,449
		68.07%	15.51%	12.69%	1.63%
Voting Age	579,058	413,030	82,708	61,247	82,708
		71.33%	14.28%	10.58%	14.28%

2020 Census -- Georgia Population by County

County	Population	AP_Blk	% AP_Blk	Hispanic		NH_Wht	%NH_Wht
				Origin	% Hispanic		
Appling	18,444	3,647	19.77%	1,825	9.89%	12,674	68.72%
Atkinson	8,286	1,284	15.50%	2,048	24.72%	4,801	57.94%
Bacon	11,140	1,970	17.68%	875	7.85%	8,103	72.74%
Baker	2,876	1,178	40.96%	143	4.97%	1,514	52.64%
Baldwin	43,799	18,985	43.35%	1,139	2.60%	22,432	51.22%
Banks	18,035	589	3.27%	1,164	6.45%	15,578	86.38%
Barrow	83,505	11,907	14.26%	10,560	12.65%	55,582	66.56%
Bartow	108,901	13,395	12.30%	10,751	9.87%	80,159	73.61%
Ben Hill	17,194	6,537	38.02%	1,054	6.13%	9,219	53.62%
Berrien	18,160	2,198	12.10%	1,045	5.75%	14,396	79.27%
Bibb	157,346	88,865	56.48%	6,737	4.28%	56,787	36.09%
Bleckley	12,583	2,951	23.45%	469	3.73%	8,867	70.47%
Brantley	18,021	733	4.07%	326	1.81%	16,317	90.54%
Brooks	16,301	5,958	36.55%	955	5.86%	9,066	55.62%
Bryan	44,738	7,463	16.68%	3,269	7.31%	31,321	70.01%
Bulloch	81,099	24,375	30.06%	4,180	5.15%	49,712	61.30%
Burke	24,596	11,430	46.47%	777	3.16%	11,941	48.55%
Butts	25,434	7,212	28.36%	803	3.16%	16,628	65.38%
Calhoun	5,573	3,629	65.12%	149	2.67%	1,766	31.69%
Camden	54,768	11,072	20.22%	3,658	6.68%	37,203	67.93%
Candler	10,981	2,807	25.56%	1,378	12.55%	6,567	59.80%
Carroll	119,148	24,618	20.66%	9,586	8.05%	80,725	67.75%
Catoosa	67,872	2,642	3.89%	2,341	3.45%	59,280	87.34%
Charlton	12,518	2,798	22.35%	2,036	16.26%	7,532	60.17%
Chatham	295,291	115,458	39.10%	23,790	8.06%	139,433	47.22%
Chattahoochee	9,565	1,825	19.08%	1,610	16.83%	5,403	56.49%
Chattooga	24,965	2,865	11.48%	1,297	5.20%	20,079	80.43%
Cherokee	266,620	21,687	8.13%	32,111	12.04%	197,867	74.21%
Clarke	128,671	33,672	26.17%	14,336	11.14%	72,201	56.11%
Clay	2,848	1,634	57.37%	41	1.44%	1,143	40.13%
Clayton	297,595	216,351	72.70%	42,546	14.30%	25,902	8.70%
Clinch	6,749	2,096	31.06%	253	3.75%	4,256	63.06%
Cobb	766,149	223,116	29.12%	111,240	14.52%	369,182	48.19%
Coffee	43,092	12,575	29.18%	5,430	12.60%	24,158	56.06%
Colquitt	45,898	10,648	23.20%	8,709	18.97%	25,588	55.75%
Columbia	156,010	32,516	20.84%	11,858	7.60%	99,111	63.53%
Cook	17,229	5,014	29.10%	1,134	6.58%	10,658	61.86%
Coweta	146,158	28,289	19.36%	11,053	7.56%	99,421	68.02%
Crawford	12,130	2,455	20.24%	415	3.42%	8,866	73.09%
Crisp	20,128	9,194	45.68%	634	3.15%	9,892	49.15%
Dade	16,251	228	1.40%	364	2.24%	14,786	90.99%
Dawson	26,798	392	1.46%	1,605	5.99%	23,544	87.86%

2020 Census -- Georgia Population by County

County	Population	AP_Bl	% AP_Bl	Hispanic		NH_Wh	%NH_Wh
				Origin	% Hispanic		
DeKalb	764,382	407,451	53.30%	81,471	10.66%	215,895	28.24%
Decatur	29,367	12,583	42.85%	1,911	6.51%	14,280	48.63%
Dodge	19,925	6,148	30.86%	620	3.11%	12,865	64.57%
Dooly	11,208	5,652	50.43%	797	7.11%	4,611	41.14%
Dougherty	85,790	61,457	71.64%	2,413	2.81%	20,631	24.05%
Douglas	144,237	74,260	51.48%	16,035	11.12%	49,877	34.58%
Early	10,854	5,688	52.40%	186	1.71%	4,813	44.34%
Echols	3,697	193	5.22%	1,091	29.51%	2,328	62.97%
Effingham	64,769	10,035	15.49%	3,492	5.39%	48,204	74.42%
Elbert	19,637	5,520	28.11%	996	5.07%	12,610	64.22%
Emanuel	22,768	7,556	33.19%	993	4.36%	13,815	60.68%
Evans	10,774	3,273	30.38%	1,237	11.48%	6,038	56.04%
Fannin	25,319	199	0.79%	753	2.97%	23,351	92.23%
Fayette	119,194	32,076	26.91%	9,480	7.95%	68,144	57.17%
Floyd	98,584	15,606	15.83%	11,466	11.63%	67,747	68.72%
Forsyth	251,283	13,222	5.26%	25,226	10.04%	159,407	63.44%
Franklin	23,424	2,207	9.42%	1,121	4.79%	19,262	82.23%
Fulton	1,066,710	477,624	44.78%	86,302	8.09%	404,793	37.95%
Gilmer	31,353	296	0.94%	3,599	11.48%	26,365	84.09%
Glascoc	2,884	226	7.84%	52	1.80%	2,573	89.22%
Glynn	84,499	22,098	26.15%	6,336	7.50%	52,987	62.71%
Gordon	57,544	2,919	5.07%	8,957	15.57%	43,317	75.28%
Grady	26,236	7,693	29.32%	3,273	12.48%	14,715	56.09%
Greene	18,915	6,027	31.86%	1,289	6.81%	11,126	58.82%
Gwinnett	957,062	287,687	30.06%	220,460	23.04%	310,583	32.45%
Habersham	46,031	2,165	4.70%	6,880	14.95%	34,694	75.37%
Hall	203,136	17,006	8.37%	57,010	28.06%	120,418	59.28%
Hancock	8,735	6,131	70.19%	63	0.72%	2,413	27.62%
Haralson	29,919	1,541	5.15%	497	1.66%	26,825	89.66%
Harris	34,668	5,742	16.56%	1,417	4.09%	25,925	74.78%
Hart	25,828	4,732	18.32%	931	3.60%	19,250	74.53%
Heard	11,412	1,142	10.01%	253	2.22%	9,589	84.03%
Henry	240,712	125,211	52.02%	18,437	7.66%	86,297	35.85%
Houston	163,633	56,520	34.54%	11,807	7.22%	86,211	52.69%
Irwin	9,666	2,333	24.14%	663	6.86%	6,402	66.23%
Jackson	75,907	6,148	8.10%	6,712	8.84%	59,064	77.81%
Jasper	14,588	2,676	18.34%	684	4.69%	10,771	73.83%
Jeff Davis	14,779	2,493	16.87%	2,047	13.85%	9,950	67.33%
Jefferson	15,709	8,208	52.25%	462	2.94%	6,834	43.50%
Jenkins	8,674	3,638	41.94%	303	3.49%	4,611	53.16%
Johnson	9,189	3,124	34.00%	117	1.27%	5,800	63.12%
Jones	28,347	7,114	25.10%	476	1.68%	20,074	70.82%

2020 Census -- Georgia Population by County

County	Population	AP_Bl	% AP_Bl	Hispanic		NH_Wht	%NH_Wht
				Origin	% Hispanic		
Lamar	18,500	5,220	28.22%	475	2.57%	12,344	66.72%
Lanier	9,877	2,369	23.99%	572	5.79%	6,595	66.77%
Laurens	49,570	19,132	38.60%	1,424	2.87%	27,881	56.25%
Lee	33,163	7,755	23.38%	953	2.87%	22,758	68.62%
Liberty	65,256	31,146	47.73%	7,786	11.93%	24,004	36.78%
Lincoln	7,690	2,212	28.76%	92	1.20%	5,196	67.57%
Long	16,168	4,734	29.28%	1,979	12.24%	8,774	54.27%
Lowndes	118,251	46,758	39.54%	7,872	6.66%	59,306	50.15%
Lumpkin	33,488	685	2.05%	1,790	5.35%	29,241	87.32%
Macon	12,082	7,296	60.39%	472	3.91%	4,078	33.75%
Madison	30,120	3,196	10.61%	1,956	6.49%	23,549	78.18%
Marion	7,498	2,223	29.65%	560	7.47%	4,486	59.83%
McDuffie	21,632	9,045	41.81%	790	3.65%	11,417	52.78%
McIntosh	10,975	3,400	30.98%	231	2.10%	7,060	64.33%
Meriwether	20,613	7,547	36.61%	475	2.30%	12,084	58.62%
Miller	6,000	1,831	30.52%	136	2.27%	3,949	65.82%
Mitchell	21,755	10,394	47.78%	964	4.43%	10,106	46.45%
Monroe	27,957	6,444	23.05%	714	2.55%	19,954	71.37%
Montgomery	8,610	2,224	25.83%	571	6.63%	5,665	65.80%
Morgan	20,097	4,339	21.59%	712	3.54%	14,487	72.09%
Murray	39,973	556	1.39%	5,914	14.80%	32,164	80.46%
Muscogee	206,922	102,212	49.40%	16,513	7.98%	79,083	38.22%
Newton	112,483	55,901	49.70%	7,164	6.37%	46,746	41.56%
Oconee	41,799	2,280	5.45%	2,347	5.62%	33,886	81.07%
Oglethorpe	14,825	2,468	16.65%	869	5.86%	10,903	73.54%
Paulding	168,661	41,296	24.48%	12,564	7.45%	108,444	64.30%
Peach	27,981	12,645	45.19%	2,547	9.10%	12,119	43.31%
Pickens	33,216	512	1.54%	1,198	3.61%	30,122	90.69%
Pierce	19,716	1,801	9.13%	998	5.06%	16,403	83.20%
Pike	18,889	1,613	8.54%	348	1.84%	16,313	86.36%
Polk	42,853	5,816	13.57%	5,585	13.03%	30,161	70.38%
Pulaski	9,855	3,250	32.98%	327	3.32%	6,022	61.11%
Putnam	22,047	5,701	25.86%	1,557	7.06%	14,316	64.93%
Quitman	2,235	965	43.18%	31	1.39%	1,190	53.24%
Rabun	16,883	210	1.24%	1,452	8.60%	14,625	86.63%
Randolph	6,425	3,947	61.43%	143	2.23%	2,250	35.02%
Richmond	206,607	119,970	58.07%	11,449	5.54%	68,397	33.10%
Rockdale	93,570	57,204	61.14%	9,540	10.20%	24,500	26.18%
Schley	4,547	933	20.52%	175	3.85%	3,357	73.83%
Screven	14,067	5,527	39.29%	287	2.04%	8,018	57.00%
Seminole	9,147	3,093	33.81%	228	2.49%	5,617	61.41%
Spalding	67,306	24,522	36.43%	3,666	5.45%	37,105	55.13%

2020 Census -- Georgia Population by County

County	Population	AP_Bl	% AP_Bl	Hispanic		NH_Wh	%NH_Wh
				Origin	% Hispanic		
Stephens	26,784	3,527	13.17%	857	3.20%	21,323	79.61%
Stewart	5,314	2,538	47.76%	1,217	22.90%	1,338	25.18%
Sumter	29,616	15,546	52.49%	1,770	5.98%	11,528	38.92%
Talbot	5,733	3,145	54.86%	112	1.95%	2,427	42.33%
Taliaferro	1,559	876	56.19%	69	4.43%	591	37.91%
Tattnall	22,842	6,331	27.72%	2,303	10.08%	13,825	60.52%
Taylor	7,816	2,946	37.69%	168	2.15%	4,584	58.65%
Telfair	12,477	4,754	38.10%	1,928	15.45%	5,970	47.85%
Terrell	9,185	5,707	62.13%	177	1.93%	3,189	34.72%
Thomas	45,798	16,975	37.06%	1,577	3.44%	25,994	56.76%
Tift	41,344	12,734	30.80%	5,219	12.62%	22,189	53.67%
Toombs	27,030	7,402	27.38%	3,044	11.26%	16,007	59.22%
Towns	12,493	168	1.34%	415	3.32%	11,469	91.80%
Treutlen	6,406	2,114	33.00%	170	2.65%	4,065	63.46%
Troup	69,426	25,473	36.69%	2,956	4.26%	38,099	54.88%
Turner	9,006	3,813	42.34%	372	4.13%	4,700	52.19%
Twiggs	8,022	3,226	40.21%	124	1.55%	4,487	55.93%
Union	24,632	228	0.93%	816	3.31%	22,646	91.94%
Upson	27,700	8,324	30.05%	633	2.29%	18,009	65.01%
Walker	67,654	3,664	5.42%	1,685	2.49%	59,654	88.18%
Walton	96,673	18,804	19.45%	5,228	5.41%	68,499	70.86%
Ware	36,251	11,421	31.51%	1,612	4.45%	22,275	61.45%
Warren	5,215	3,128	59.98%	53	1.02%	1,974	37.85%
Washington	19,988	10,969	54.88%	334	1.67%	8,412	42.09%
Wayne	30,144	6,390	21.20%	1,732	5.75%	21,301	70.66%
Webster	2,348	1,107	47.15%	59	2.51%	1,136	48.38%
Wheeler	7,471	2,949	39.47%	272	3.64%	4,157	55.64%
White	28,003	721	2.57%	913	3.26%	24,959	89.13%
Whitfield	102,864	4,919	4.78%	36,916	35.89%	57,875	56.26%
Wilcox	8,766	3,161	36.06%	272	3.10%	5,185	59.15%
Wilkes	9,565	3,989	41.70%	399	4.17%	4,952	51.77%
Wilkinson	8,877	3,330	37.51%	239	2.69%	5,110	57.56%
Worth	20,784	5,517	26.54%	381	1.83%	14,427	69.41%

User:

Plan Name: **ga_congress_2021_plan_sec_2_Area**

Plan Type: **Senate**

Core Constituencies

Monday, December 11, 2023

7:21 PM

From Plan: **Ga_Congress_Enacted_2021_Plan**

Plan: ga_congress_2021_plan_sec_2_Area, District 11 --

765,137 Total Population

	Population	NH_Whit	AP_Black	[Hispanic Origin]	[18+_Pop]	[NH18+_Whit]	[18+_AP_Black]	[H18+_Pop]
Dist. 11	765,137 (100.00%)	469,264 (100.00%)	143,404 (100.00%)	99,794 (100.00%)	595,201 (100.00%)	380,895 (100.00%)	106,811 (100.00%)	66,802 (100.00%)
Total and % Population		469,264 (61.33%)	143,404 (18.74%)	99,794 (13.04%)	595,201 (77.79%)	380,895 (49.78%)	106,811 (13.96%)	66,802 (8.73%)

Plan: ga_congress_2021_plan_sec_2_Area, District 13 --

765,137 Total Population

	Population	NH_Whit	AP_Black	[Hispanic Origin]	[18+_Pop]	[NH18+_Whit]	[18+_AP_Black]	[H18+_Pop]
Dist. 13	765,137 (100.00%)	125,106 (100.00%)	520,094 (100.00%)	93,554 (100.00%)	574,789 (100.00%)	108,160 (100.00%)	383,663 (100.00%)	60,467 (100.00%)
Total and % Population		125,106 (16.35%)	520,094 (67.97%)	93,554 (12.23%)	574,789 (75.12%)	108,160 (14.14%)	383,663 (50.14%)	60,467 (7.90%)

Plan: ga_congress_2021_plan_sec_2_Area, District 14 --

765,135 Total Population

	Population	NH_Whit	AP_Black	[Hispanic Origin]	[18+_Pop]	[NH18+_Whit]	[18+_AP_Black]	[H18+_Pop]
Dist. 14	765,135 (100.00%)	520,854 (100.00%)	118,694 (100.00%)	97,086 (100.00%)	579,058 (100.00%)	413,030 (100.00%)	82,708 (100.00%)	61,247 (100.00%)
Total and % Population		520,854 (68.07%)	118,694 (15.51%)	97,086 (12.69%)	579,058 (75.68%)	413,030 (53.98%)	82,708 (10.81%)	61,247 (8.00%)

Plan: ga_congress_2021_plan_sec_2_Area, District 3 --

765,136 Total Population

Core Constituencies

ga_congress_2021_plan_sec_2

From Plan: **Ga_Congress_Enacted_2021_Plan**

	Population	NH_Wht	AP_Blak	[Hispanic Origin]	[18+_Pop]	[NH18+_Wht]	[18+_AP_Blak]	[H18+_Pop]
Dist. 3	765,136 (100.00%)	492,494 (100.00%)	188,947 (100.00%)	48,285 (100.00%)	586,319 (100.00%)	391,849 (100.00%)	136,708 (100.00%)	31,274 (100.00%)
Total and % Population		492,494 (64.37%)	188,947 (24.69%)	48,285 (6.31%)	586,319 (76.63%)	391,849 (51.21%)	136,708 (17.87%)	31,274 (4.09%)

Plan: **ga_congress_2021_plan_sec_2_Area, District Unassigned --****6,886,227 Total Population**

	Population	NH_Wht	AP_Blak	[Hispanic Origin]	[18+_Pop]	[NH18+_Wht]	[18+_AP_Blak]	[H18+_Pop]
Dist. 1	765,137 (11.11%)	440,636 (13.49%)	230,783 (9.28%)	59,328 (8.40%)	589,266 (11.10%)	355,947 (13.35%)	166,025 (9.02%)	39,938 (8.48%)
Dist. 10	765,135 (11.11%)	486,487 (14.89%)	184,137 (7.40%)	58,645 (8.30%)	588,874 (11.09%)	389,823 (14.63%)	133,097 (7.23%)	38,336 (8.14%)
Dist. 12	765,136 (11.11%)	398,843 (12.21%)	294,961 (11.85%)	43,065 (6.10%)	588,119 (11.08%)	321,394 (12.06%)	215,958 (11.73%)	28,628 (6.08%)
Dist. 2	765,137 (11.11%)	305,611 (9.35%)	393,195 (15.80%)	45,499 (6.44%)	587,555 (11.06%)	251,047 (9.42%)	289,612 (15.73%)	30,074 (6.39%)
Dist. 4	765,135 (11.11%)	197,536 (6.05%)	423,763 (17.03%)	88,947 (12.59%)	589,470 (11.10%)	166,544 (6.25%)	321,379 (17.46%)	59,670 (12.67%)
Dist. 5	765,137 (11.11%)	273,819 (8.38%)	392,822 (15.79%)	56,496 (8.00%)	621,515 (11.70%)	235,652 (8.84%)	308,271 (16.74%)	41,432 (8.80%)
Dist. 7	765,137 (11.11%)	225,905 (6.91%)	239,717 (9.63%)	181,851 (25.74%)	566,934 (10.68%)	185,838 (6.97%)	169,071 (9.18%)	120,604 (25.62%)
Dist. 8	765,136 (11.11%)	443,123 (13.56%)	241,628 (9.71%)	54,850 (7.76%)	585,857 (11.03%)	354,572 (13.30%)	175,967 (9.56%)	35,732 (7.59%)
Dist. 9	765,137 (11.11%)	495,078 (15.15%)	87,130 (3.50%)	117,758 (16.67%)	592,520 (11.16%)	404,611 (15.18%)	61,747 (3.35%)	76,361 (16.22%)
Total and % Population		3,267,038 (47.44%)	2,488,136 (36.13%)	706,439 (10.26%)	5,310,110 (77.11%)	2,665,428 (38.71%)	1,841,127 (26.74%)	470,775 (6.84%)

User:

Plan Name: **Cooper_Illustrative_Plan**

Plan Type: **Congress**

Core Constituencies

Monday, December 11, 2023

7:29 PM

From Plan: **Ga_Congress_Enacted_2023_Plan**

Plan: Cooper_Illustrative_Plan, District 001 --

765,137 Total Population

	Population	NH_Whit	AP_Black	[Hispanic Origin]	[18+_Pop]	[NH18+_Whit]	[18+_AP_Black]	[H18+_Pop]
Dist. 1	765,137 (100.00%)	440,636 (100.00%)	230,783 (100.00%)	59,328 (100.00%)	589,266 (100.00%)	355,947 (100.00%)	166,025 (100.00%)	39,938 (100.00%)
Total and % Population		440,636 (57.59%)	230,783 (30.16%)	59,328 (7.75%)	589,266 (77.01%)	355,947 (46.52%)	166,025 (21.70%)	39,938 (5.22%)

Plan: Cooper_Illustrative_Plan, District 002 --

765,137 Total Population

	Population	NH_Whit	AP_Black	[Hispanic Origin]	[18+_Pop]	[NH18+_Whit]	[18+_AP_Black]	[H18+_Pop]
Dist. 2	765,137 (100.00%)	305,611 (100.00%)	393,195 (100.00%)	45,499 (100.00%)	587,555 (100.00%)	251,047 (100.00%)	289,612 (100.00%)	30,074 (100.00%)
Total and % Population		305,611 (39.94%)	393,195 (51.39%)	45,499 (5.95%)	587,555 (76.79%)	251,047 (32.81%)	289,612 (37.85%)	30,074 (3.93%)

Plan: Cooper_Illustrative_Plan, District 003 --

765,135 Total Population

	Population	NH_Whit	AP_Black	[Hispanic Origin]	[18+_Pop]	[NH18+_Whit]	[18+_AP_Black]	[H18+_Pop]
Dist. 11	23 (0.00%)	15 (0.00%)	1 (0.00%)	2 (0.00%)	14 (0.00%)	11 (0.00%)	(0.00%)	(0.00%)
Dist. 14	236,912 (30.96%)	158,218 (30.56%)	49,895 (30.04%)	19,518 (39.09%)	174,912 (30.16%)	121,932 (30.04%)	34,044 (28.68%)	12,098 (37.98%)
Dist. 3	528,200 (69.03%)	359,426 (69.43%)	116,200 (69.96%)	30,415 (60.91%)	405,092 (69.84%)	283,983 (69.96%)	84,665 (71.32%)	19,754 (62.02%)
Total and % Population		517,659 (67.66%)	166,096 (21.71%)	49,935 (6.53%)	580,018 (75.81%)	405,926 (53.05%)	118,709 (15.51%)	31,852 (4.16%)

Plan: Cooper_Illustrative_Plan, District 004 --

765,136 Total Population

	Population	NH_Whit	AP_Black	[Hispanic Origin]	[18+_Pop]	[NH18+_Whit]	[18+_AP_Black]	[H18+_Pop]
--	------------	---------	----------	-------------------	-----------	--------------	----------------	------------

Core Constituencies

Cooper_Illustrative_Plan

From Plan: **Ga_Congress_Enacted_2023_Plan****Plan: Cooper_Illustrative_Plan, District 004 --****765,136 Total Population**

	Population	NH_Wht	AP_Bl	[Hispanic Origin]	[18+_Pop]	[NH18+_Wht]	[18+_AP_Bl]	[H18+_Pop]
Dist. 10	28,651 (3.74%)	20,827 (9.82%)	5,893 (1.44%)	1,075 (1.22%)	22,295 (3.77%)	16,594 (9.33%)	4,363 (1.40%)	679 (1.15%)
Dist. 13	148,651 (19.43%)	37,625 (17.75%)	94,798 (23.12%)	12,861 (14.66%)	113,264 (19.18%)	32,221 (18.12%)	69,915 (22.43%)	8,281 (14.05%)
Dist. 4	474,627 (62.03%)	92,588 (43.67%)	288,034 (70.25%)	56,238 (64.08%)	363,746 (61.59%)	77,551 (43.61%)	219,997 (70.59%)	38,116 (64.66%)
Dist. 5	113,207 (14.80%)	60,964 (28.76%)	21,294 (5.19%)	17,582 (20.04%)	91,335 (15.46%)	51,466 (28.94%)	17,395 (5.58%)	11,871 (20.14%)
Total and % Population		212,004 (27.71%)	410,019 (53.59%)	87,756 (11.47%)	590,640 (77.19%)	177,832 (23.24%)	311,670 (40.73%)	58,947 (7.70%)

Plan: Cooper_Illustrative_Plan, District 005 --**765,137 Total Population**

	Population	NH_Wht	AP_Bl	[Hispanic Origin]	[18+_Pop]	[NH18+_Wht]	[18+_AP_Bl]	[H18+_Pop]
Dist. 13	5,066 (0.66%)	105 (0.04%)	4,832 (1.23%)	117 (0.21%)	3,790 (0.61%)	104 (0.04%)	3,593 (1.17%)	76 (0.18%)
Dist. 4	39,538 (5.17%)	1,606 (0.59%)	36,769 (9.36%)	1,039 (1.84%)	30,617 (4.93%)	1,457 (0.62%)	28,287 (9.18%)	748 (1.81%)
Dist. 5	516,759 (67.54%)	167,721 (61.25%)	284,211 (72.35%)	37,285 (66.00%)	422,923 (68.05%)	147,204 (62.47%)	224,010 (72.67%)	27,650 (66.74%)
Dist. 6	193,940 (25.35%)	96,858 (35.37%)	66,187 (16.85%)	17,522 (31.01%)	156,558 (25.19%)	81,037 (34.39%)	51,717 (16.78%)	12,583 (30.37%)
Dist. 7	9,834 (1.29%)	7,529 (2.75%)	823 (0.21%)	533 (0.94%)	7,627 (1.23%)	5,850 (2.48%)	664 (0.22%)	375 (0.91%)
Total and % Population		273,819 (35.79%)	392,822 (51.34%)	56,496 (7.38%)	621,515 (81.23%)	235,652 (30.80%)	308,271 (40.29%)	41,432 (5.41%)

Plan: Cooper_Illustrative_Plan, District 006 --**765,137 Total Population**

	Population	NH_Wht	AP_Bl	[Hispanic Origin]	[18+_Pop]	[NH18+_Wht]	[18+_AP_Bl]	[H18+_Pop]
Dist. 11	128,845 (16.84%)	54,509 (24.12%)	38,357 (9.66%)	25,141 (23.19%)	101,667 (17.31%)	46,695 (24.27%)	29,227 (9.91%)	17,139 (23.87%)
Dist. 14	32,586 (4.26%)	19,978 (8.84%)	8,198 (2.07%)	2,584 (2.38%)	24,532 (4.18%)	15,817 (8.22%)	5,751 (1.95%)	1,656 (2.31%)
Dist. 3	47,113 (6.16%)	25,523 (11.29%)	14,639 (3.69%)	5,091 (4.70%)	35,601 (6.06%)	20,642 (10.73%)	10,334 (3.50%)	3,217 (4.48%)
Dist. 5	1,906 (0.25%)	46 (0.02%)	1,699 (0.43%)	134 (0.12%)	1,574 (0.27%)	41 (0.02%)	1,423 (0.48%)	79 (0.11%)
Dist. 6	554,687 (72.50%)	125,929 (55.72%)	333,998 (84.15%)	75,451 (69.60%)	423,873 (72.18%)	109,175 (56.75%)	248,241 (84.16%)	49,707 (69.23%)
Total and % Population		225,985 (29.54%)	396,891 (51.87%)	108,401 (14.17%)	587,247 (76.75%)	192,370 (25.14%)	294,976 (38.55%)	71,798 (9.38%)

Plan: Cooper_Illustrative_Plan, District 007 --**765,137 Total Population**

Core Constituencies

Cooper_Illustrative_Plan

From Plan: **Ga_Congress_Enacted_2023_Plan**

	Population	NH_Wht	AP_Bl	[Hispanic Origin]	[18+_Pop]	[NH18+_Wht]	[18+_AP_Bl]	[H18+_Pop]
Dist. 10	26,657 (3.48%)	12,124 (5.37%)	8,949 (3.73%)	4,213 (2.32%)	19,156 (3.38%)	9,321 (5.02%)	6,073 (3.59%)	2,750 (2.28%)
Dist. 13	358,073 (46.80%)	103,825 (45.96%)	137,803 (57.49%)	72,077 (39.64%)	264,028 (46.57%)	86,441 (46.51%)	95,904 (56.72%)	47,220 (39.15%)
Dist. 4	250,972 (32.80%)	56,609 (25.06%)	63,116 (26.33%)	89,990 (49.49%)	188,583 (33.26%)	47,790 (25.72%)	46,603 (27.56%)	60,257 (49.96%)
Dist. 7	92,558 (12.10%)	45,964 (20.35%)	11,462 (4.78%)	6,614 (3.64%)	69,229 (12.21%)	36,341 (19.56%)	8,135 (4.81%)	4,468 (3.70%)
Dist. 9	36,877 (4.82%)	7,383 (3.27%)	18,387 (7.67%)	8,957 (4.93%)	25,938 (4.58%)	5,945 (3.20%)	12,356 (7.31%)	5,909 (4.90%)
Total and % Population		225,905 (29.52%)	239,717 (31.33%)	181,851 (23.77%)	566,934 (74.10%)	185,838 (24.29%)	169,071 (22.10%)	120,604 (15.76%)

Plan: Cooper_Illustrative_Plan, District 008 --

765,136 Total Population

	Population	NH_Wht	AP_Bl	[Hispanic Origin]	[18+_Pop]	[NH18+_Wht]	[18+_AP_Bl]	[H18+_Pop]
Dist. 8	765,136 (100.00%)	443,123 (100.00%)	241,628 (100.00%)	54,850 (100.00%)	585,857 (100.00%)	354,572 (100.00%)	175,967 (100.00%)	35,732 (100.00%)
Total and % Population		443,123 (57.91%)	241,628 (31.58%)	54,850 (7.17%)	585,857 (76.57%)	354,572 (46.34%)	175,967 (23.00%)	35,732 (4.67%)

Plan: Cooper_Illustrative_Plan, District 009 --

765,136 Total Population

	Population	NH_Wht	AP_Bl	[Hispanic Origin]	[18+_Pop]	[NH18+_Wht]	[18+_AP_Bl]	[H18+_Pop]
Dist. 7	303,826 (39.71%)	196,164 (45.69%)	16,528 (17.57%)	34,812 (27.11%)	222,345 (39.41%)	152,292 (45.36%)	11,073 (16.83%)	22,499 (26.96%)
Dist. 9	461,310 (60.29%)	233,176 (54.31%)	77,531 (82.43%)	93,581 (72.89%)	341,899 (60.59%)	183,428 (54.64%)	54,717 (83.17%)	60,954 (73.04%)
Total and % Population		429,340 (56.11%)	94,059 (12.29%)	128,393 (16.78%)	564,244 (73.74%)	335,720 (43.88%)	65,790 (8.60%)	83,453 (10.91%)

Plan: Cooper_Illustrative_Plan, District 010 --

765,137 Total Population

	Population	NH_Wht	AP_Bl	[Hispanic Origin]	[18+_Pop]	[NH18+_Wht]	[18+_AP_Bl]	[H18+_Pop]
Dist. 10	537,637 (70.27%)	359,755 (65.61%)	108,427 (91.73%)	42,131 (68.79%)	420,377 (69.82%)	292,311 (65.38%)	79,290 (92.01%)	27,663 (69.37%)
Dist. 7	41,856 (5.47%)	35,468 (6.47%)	962 (0.81%)	3,343 (5.46%)	34,248 (5.69%)	29,525 (6.60%)	686 (0.80%)	2,352 (5.90%)
Dist. 9	185,644 (24.26%)	153,089 (27.92%)	8,810 (7.45%)	15,770 (25.75%)	147,502 (24.50%)	125,273 (28.02%)	6,202 (7.20%)	9,861 (24.73%)
Total and % Population		548,312 (71.66%)	118,199 (15.45%)	61,244 (8.00%)	602,127 (78.70%)	447,109 (58.44%)	86,178 (11.26%)	39,876 (5.21%)

Core Constituencies

Cooper_Illustrative_Plan

From Plan: **Ga_Congress_Enacted_2023_Plan**

Plan: Cooper_Illustrative_Plan, District 011 --

765,137 Total Population

	Population	NH_Wht	AP_Blck	[Hispanic Origin]	[18+_Pop]	[NH18+_Wht]	[18+_AP_Blck]	[H18+_Pop]
Dist. 11	442,168 (57.79%)	305,903 (62.16%)	53,828 (48.77%)	43,394 (53.27%)	339,342 (57.63%)	243,354 (61.78%)	38,690 (48.06%)	29,016 (52.60%)
Dist. 14	77,475 (10.13%)	45,735 (9.29%)	16,862 (15.28%)	9,286 (11.40%)	59,281 (10.07%)	36,931 (9.38%)	11,878 (14.75%)	6,195 (11.23%)
Dist. 6	0 (0.00%)	0 (0.00%)	(0.00%)	(0.00%)	(0.00%)	(0.00%)	(0.00%)	(0.00%)
Dist. 7	245,494 (32.08%)	140,483 (28.55%)	39,678 (35.95%)	28,786 (35.33%)	190,172 (32.30%)	113,635 (28.85%)	29,939 (37.19%)	19,957 (36.17%)
Total and % Population		492,121 (64.32%)	110,368 (14.42%)	81,466 (10.65%)	588,795 (76.95%)	393,920 (51.48%)	80,507 (10.52%)	55,168 (7.21%)

Plan: Cooper_Illustrative_Plan, District 012 --

765,136 Total Population

	Population	NH_Wht	AP_Blck	[Hispanic Origin]	[18+_Pop]	[NH18+_Wht]	[18+_AP_Blck]	[H18+_Pop]
Dist. 12	765,136 (100.00%)	398,843 (100.00%)	294,961 (100.00%)	43,065 (100.00%)	588,119 (100.00%)	321,394 (100.00%)	215,958 (100.00%)	28,628 (100.00%)
Total and % Population		398,843 (52.13%)	294,961 (38.55%)	43,065 (5.63%)	588,119 (76.86%)	321,394 (42.00%)	215,958 (28.22%)	28,628 (3.74%)

Plan: Cooper_Illustrative_Plan, District 013 --

765,135 Total Population

	Population	NH_Wht	AP_Blck	[Hispanic Origin]	[18+_Pop]	[NH18+_Wht]	[18+_AP_Blck]	[H18+_Pop]
Dist. 10	172,192 (22.50%)	85,353 (33.72%)	70,608 (17.44%)	10,779 (15.10%)	128,494 (22.29%)	67,130 (32.41%)	50,146 (17.02%)	6,989 (15.14%)
Dist. 13	253,346 (33.11%)	46,544 (18.39%)	170,553 (42.12%)	25,770 (36.10%)	191,055 (33.15%)	40,453 (19.53%)	124,964 (42.41%)	16,840 (36.49%)
Dist. 3	189,823 (24.81%)	107,545 (42.49%)	58,108 (14.35%)	12,779 (17.90%)	145,626 (25.27%)	87,224 (42.11%)	41,709 (14.15%)	8,303 (17.99%)
Dist. 5	133,265 (17.42%)	8,622 (3.41%)	96,360 (23.79%)	20,634 (28.91%)	97,903 (16.99%)	7,820 (3.77%)	70,568 (23.95%)	13,120 (28.43%)
Dist. 6	16,509 (2.16%)	5,071 (2.00%)	9,334 (2.30%)	1,415 (1.98%)	13,259 (2.30%)	4,527 (2.19%)	7,282 (2.47%)	898 (1.95%)
Total and % Population		253,135 (33.08%)	404,963 (52.93%)	71,377 (9.33%)	576,337 (75.32%)	207,154 (27.07%)	294,669 (38.51%)	46,150 (6.03%)

Plan: Cooper_Illustrative_Plan, District 014 --

765,135 Total Population

	Population	NH_Wht	AP_Blck	[Hispanic Origin]	[18+_Pop]	[NH18+_Wht]	[18+_AP_Blck]	[H18+_Pop]
Dist. 11	194,099 (25.37%)	149,801 (25.15%)	11,319 (25.47%)	24,410 (26.02%)	148,077 (25.03%)	118,621 (24.82%)	7,671 (25.08%)	15,322 (25.85%)

Core Constituencies

Cooper_Illustrative_Plan

From Plan: **Ga_Congress_Enacted_2023_Plan**

Plan: Cooper_Illustrative_Plan, District 014 --

765,135 Total Population

	Population	NH_Wht	AP_Bl	[Hispanic Origin]	[18+_Pop]	[NH18+_Wht]	[18+_AP_Bl]	[H18+_Pop]
Dist. 14	418,163 (54.65%)	311,585 (52.31%)	30,480 (68.58%)	59,983 (63.95%)	320,412 (54.16%)	248,795 (52.07%)	21,247 (69.47%)	37,950 (64.03%)
Dist. 7	71,569 (9.35%)	61,915 (10.39%)	1,923 (4.33%)	4,235 (4.52%)	55,718 (9.42%)	49,177 (10.29%)	1,224 (4.00%)	2,768 (4.67%)
Dist. 9	81,304 (10.63%)	72,362 (12.15%)	723 (1.63%)	5,168 (5.51%)	67,413 (11.39%)	61,259 (12.82%)	441 (1.44%)	3,226 (5.44%)
Total and % Population		595,663 (77.85%)	44,445 (5.81%)	93,796 (12.26%)	591,620 (77.32%)	477,852 (62.45%)	30,583 (4.00%)	59,266 (7.75%)

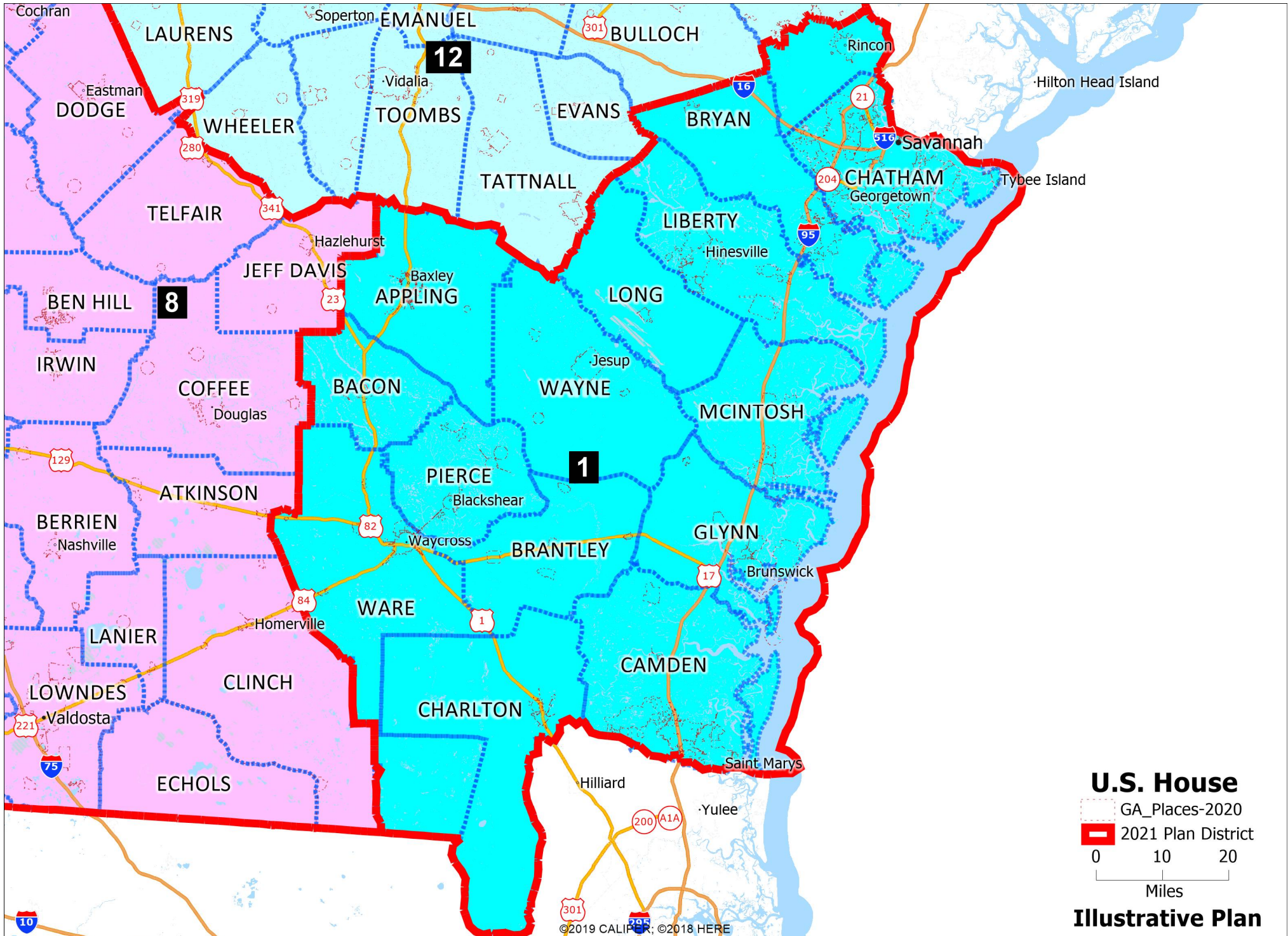

U.S. House

GA_Places-2020

2021 Plan District



Illustrative Plan

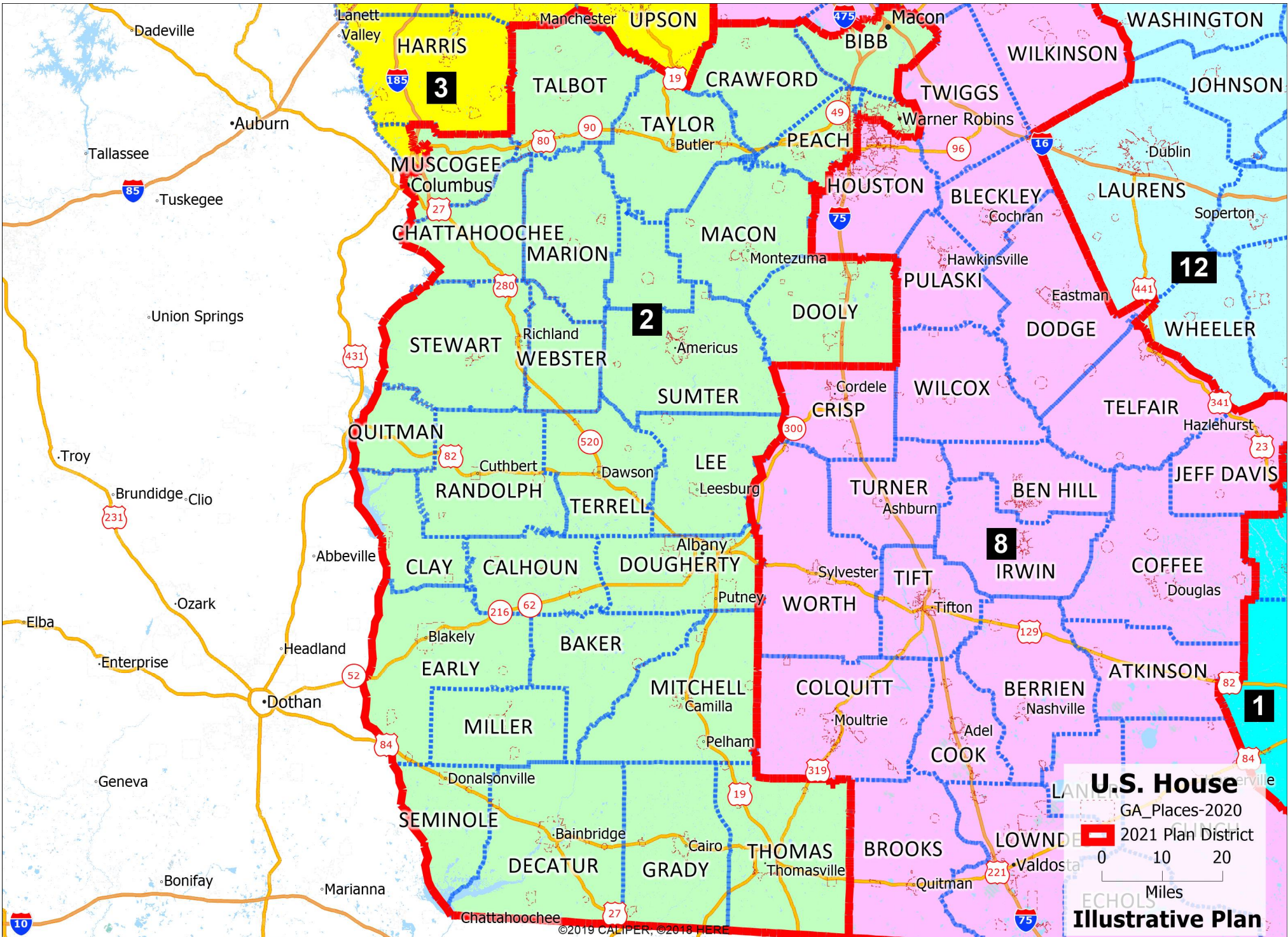

U.S. House
GA_Places-2020
2021 Plan District
0 10 20
Miles
Illustrative Plan

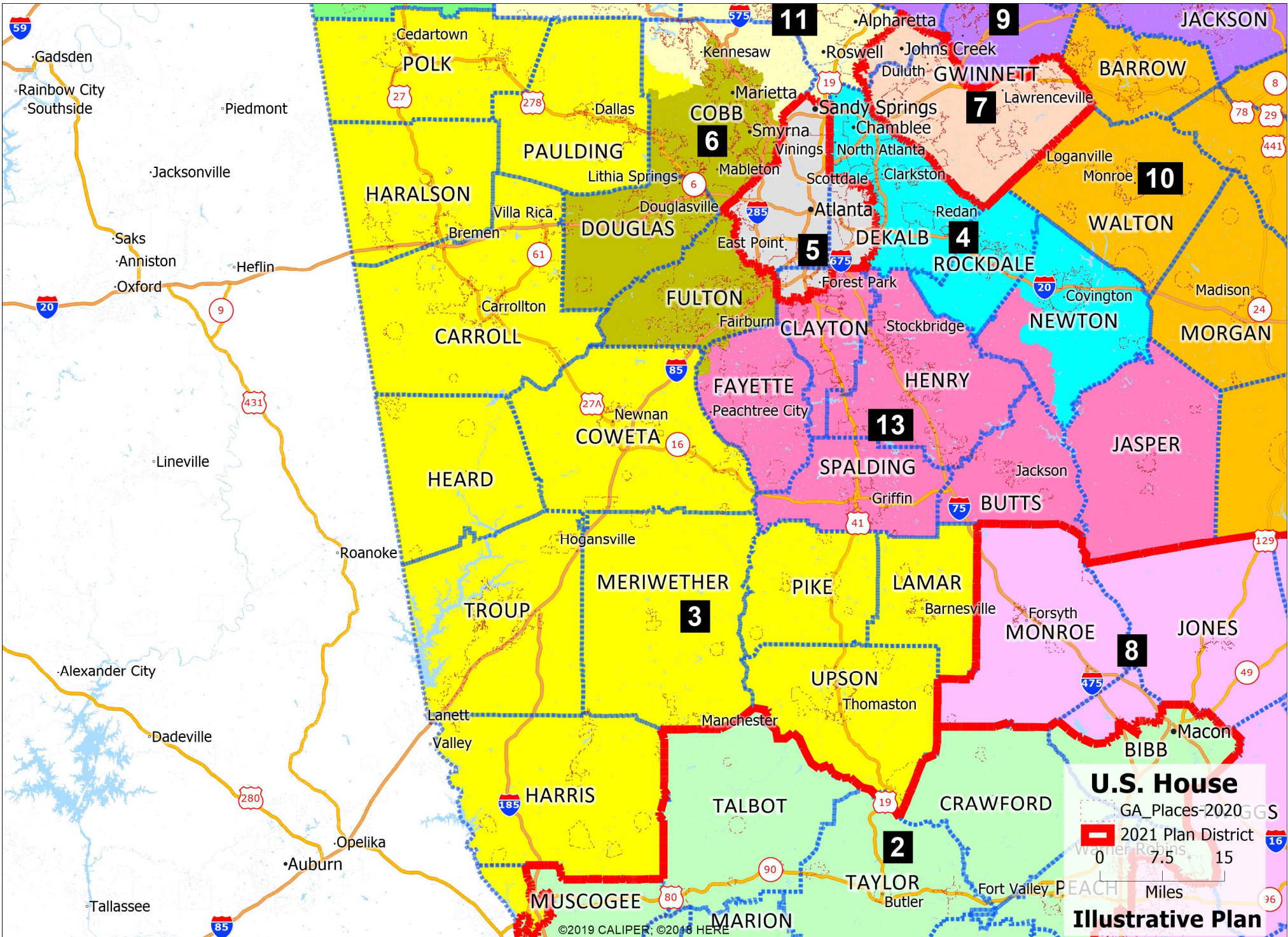

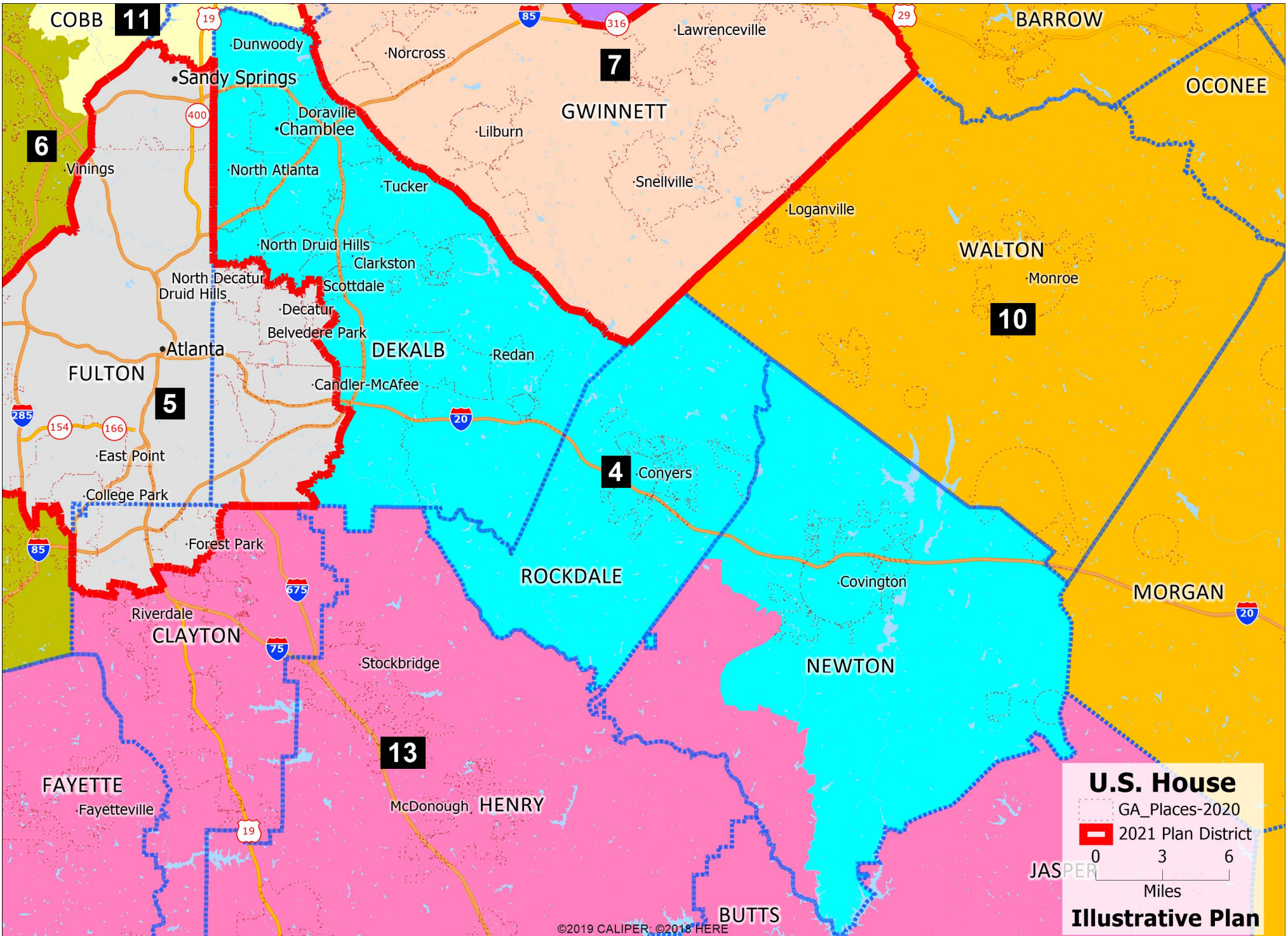

U.S. House
GA_Places-2020
2021 Plan District

0 3 6
Miles

Illustrative Plan

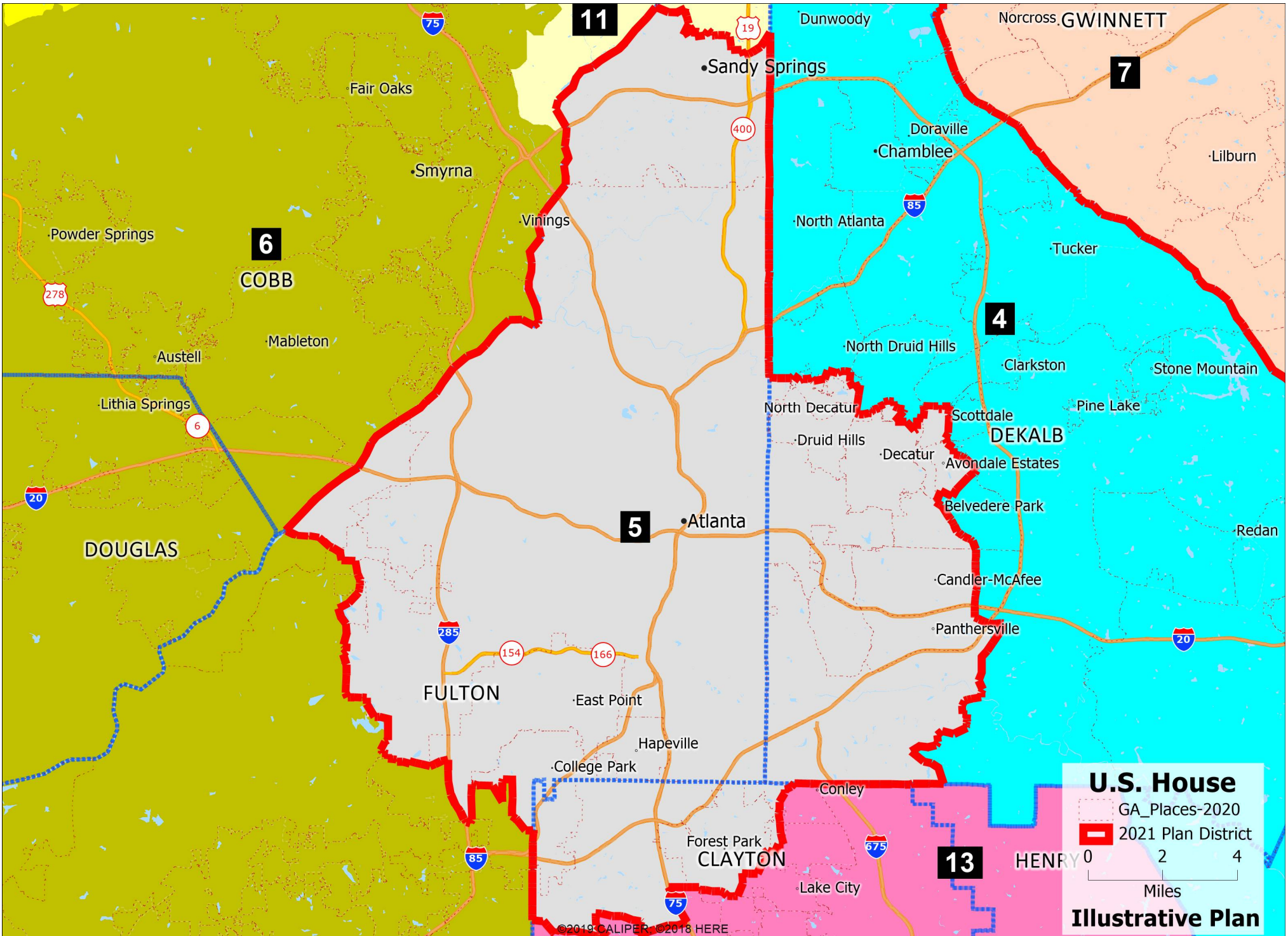

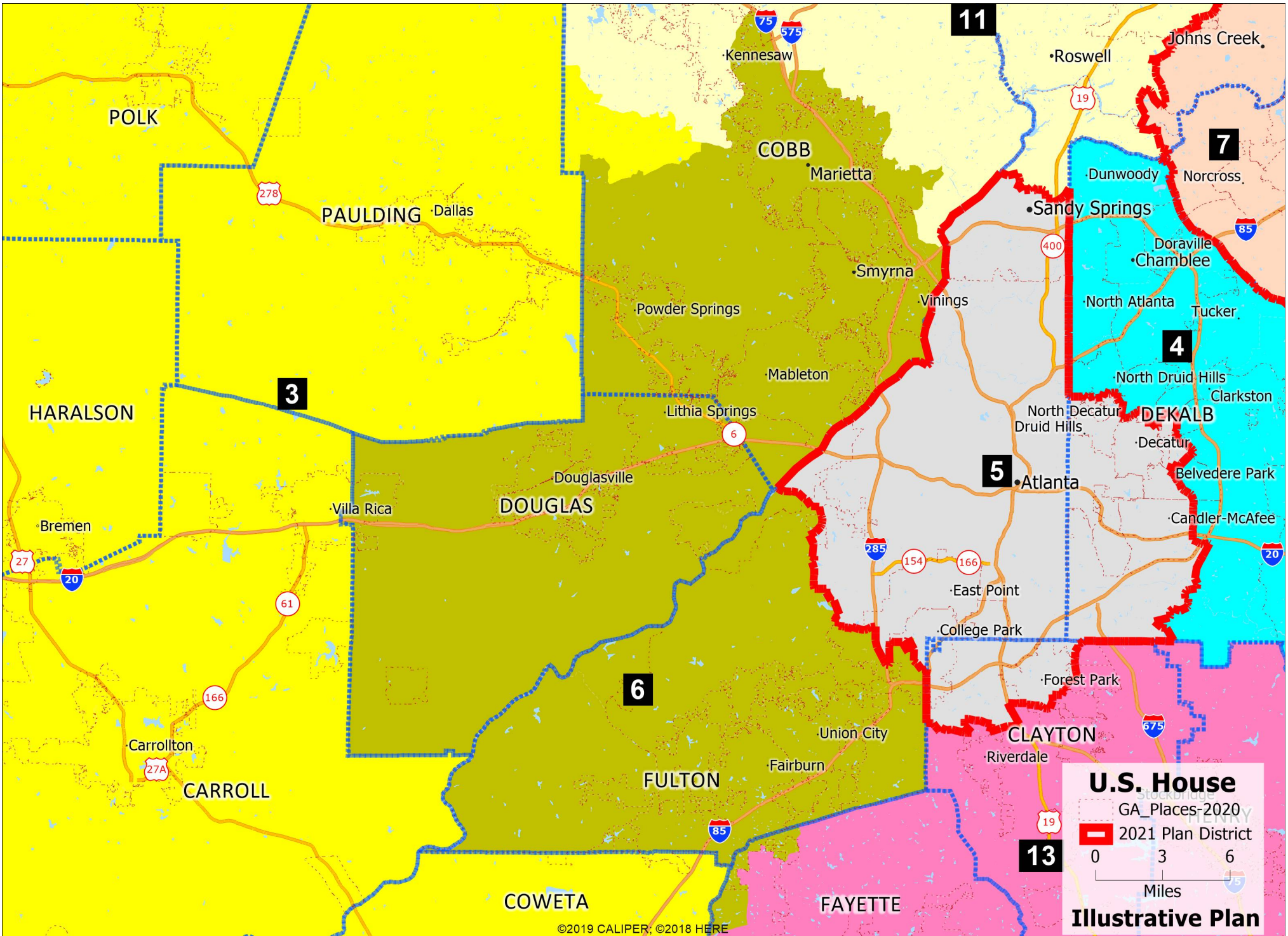

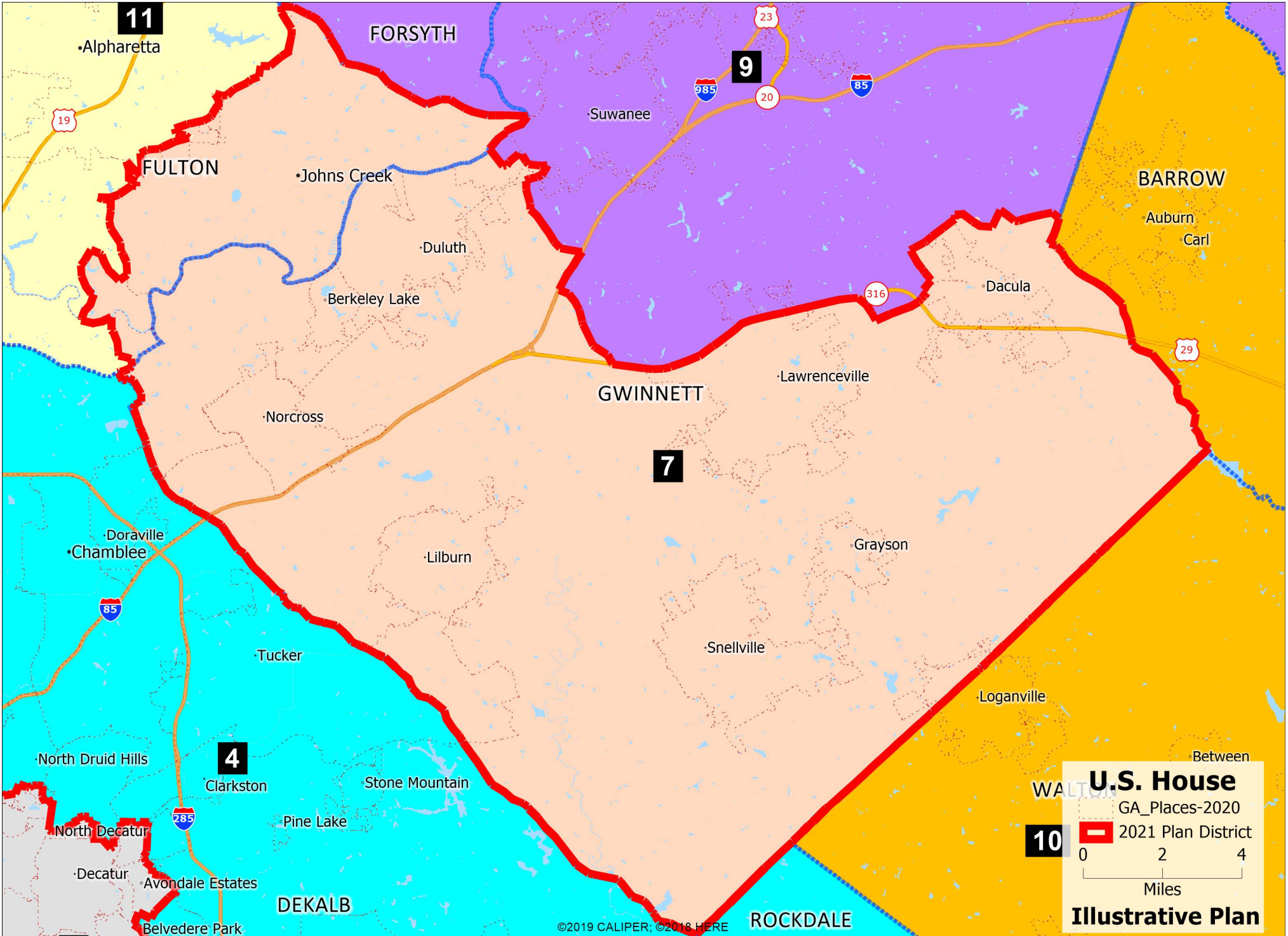

U.S. House
GA_Places-2020

10  2021 Plan District

0 2 4
Miles

Illustrative Plan

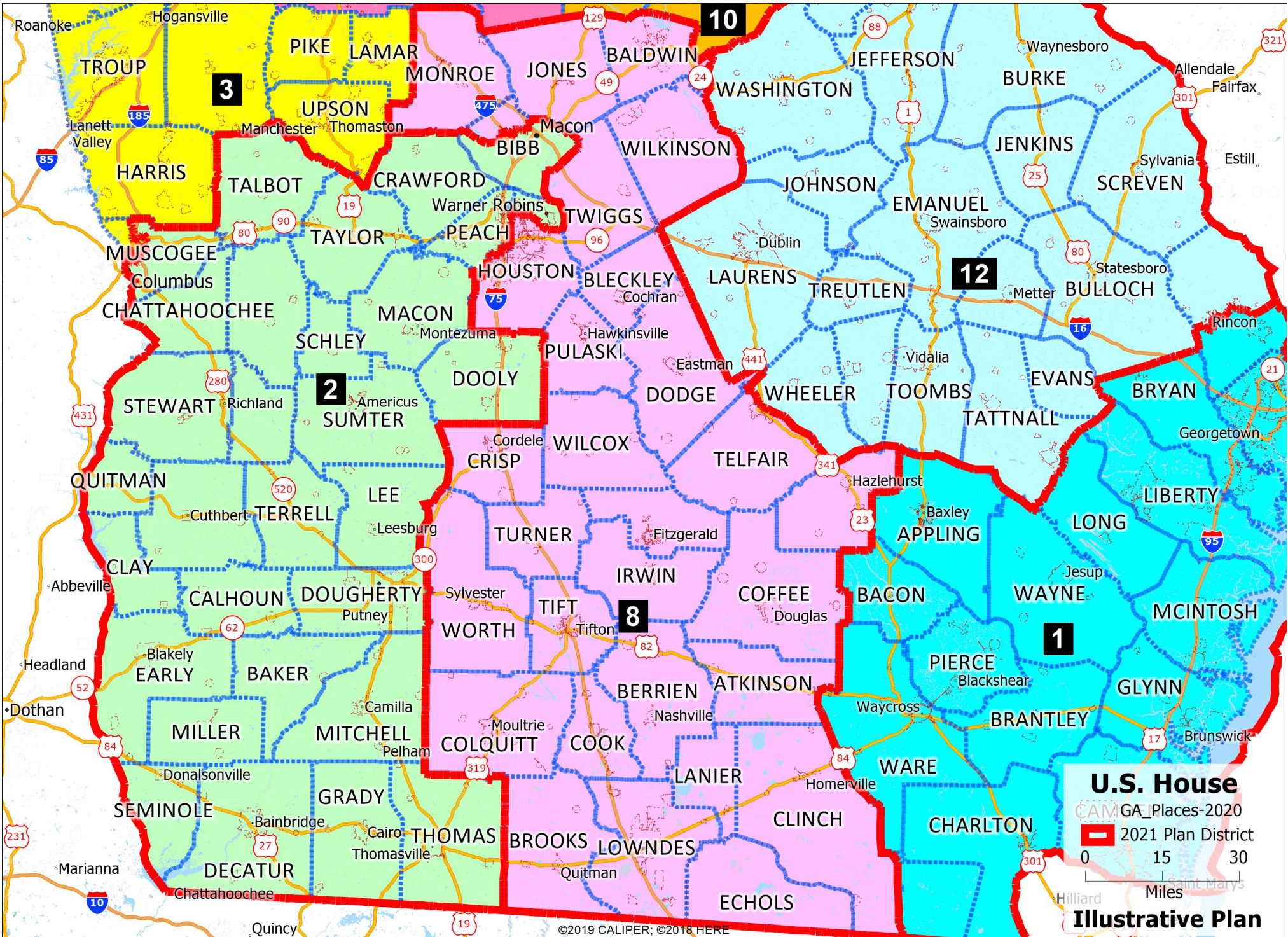

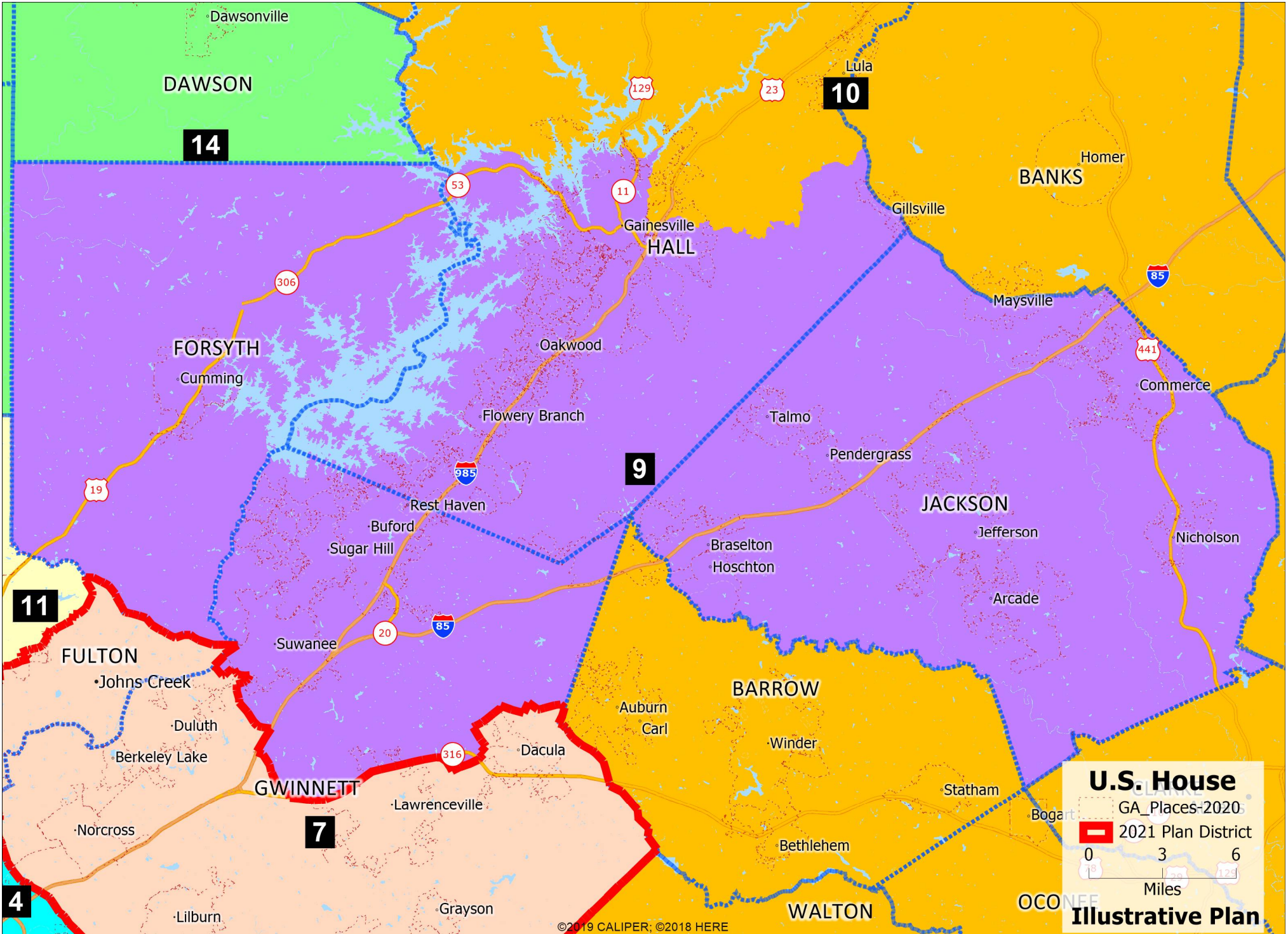

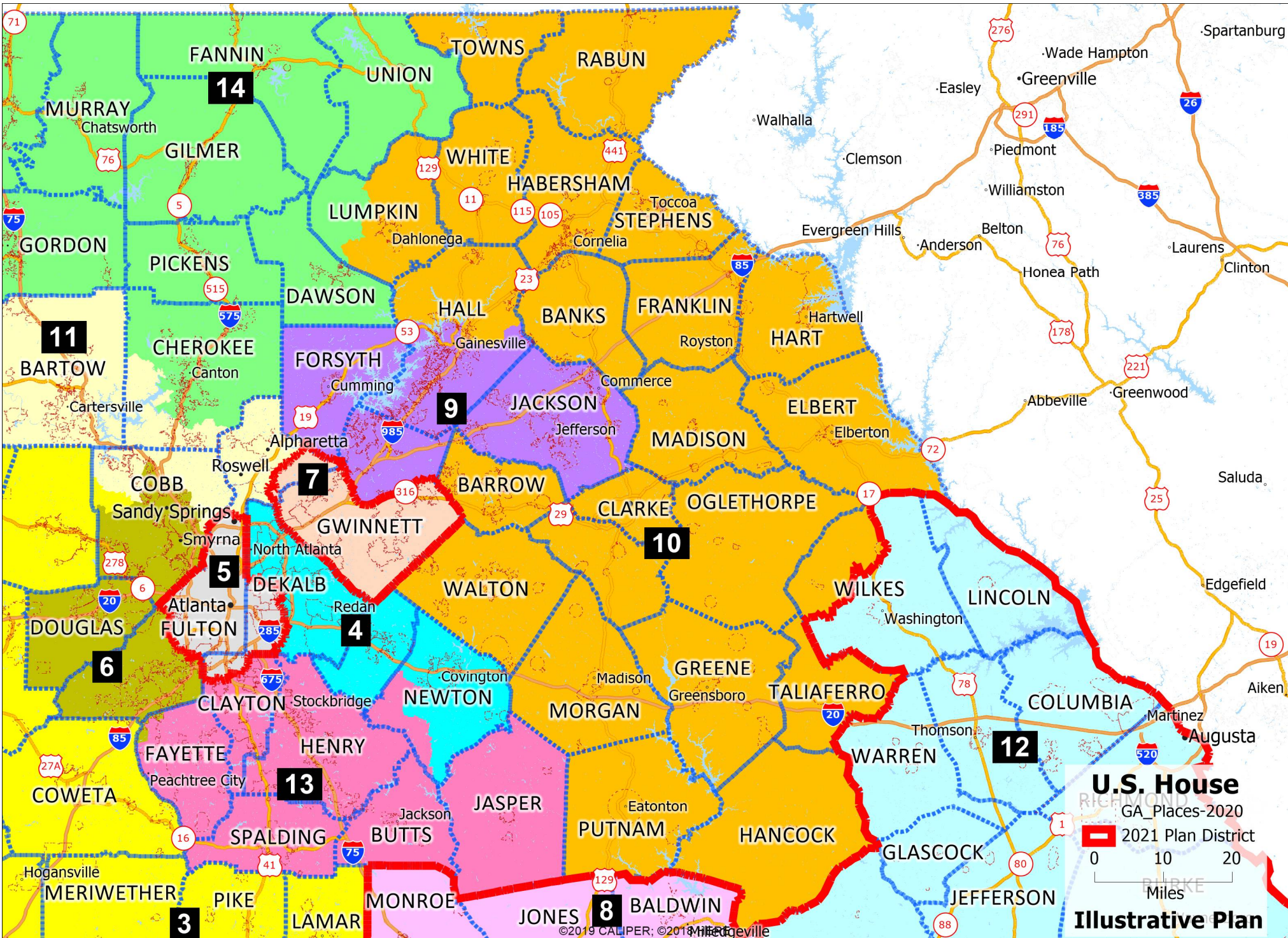

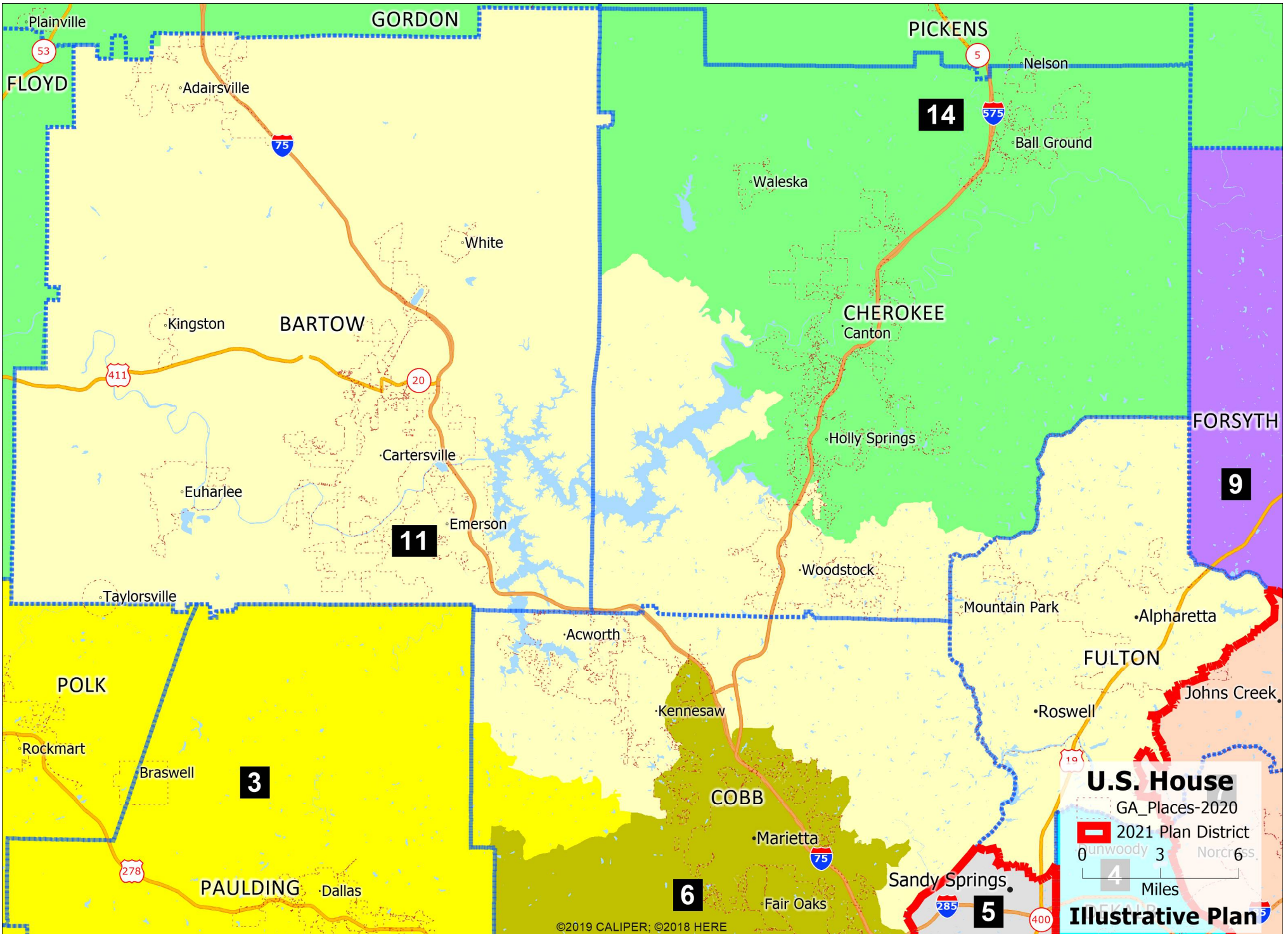

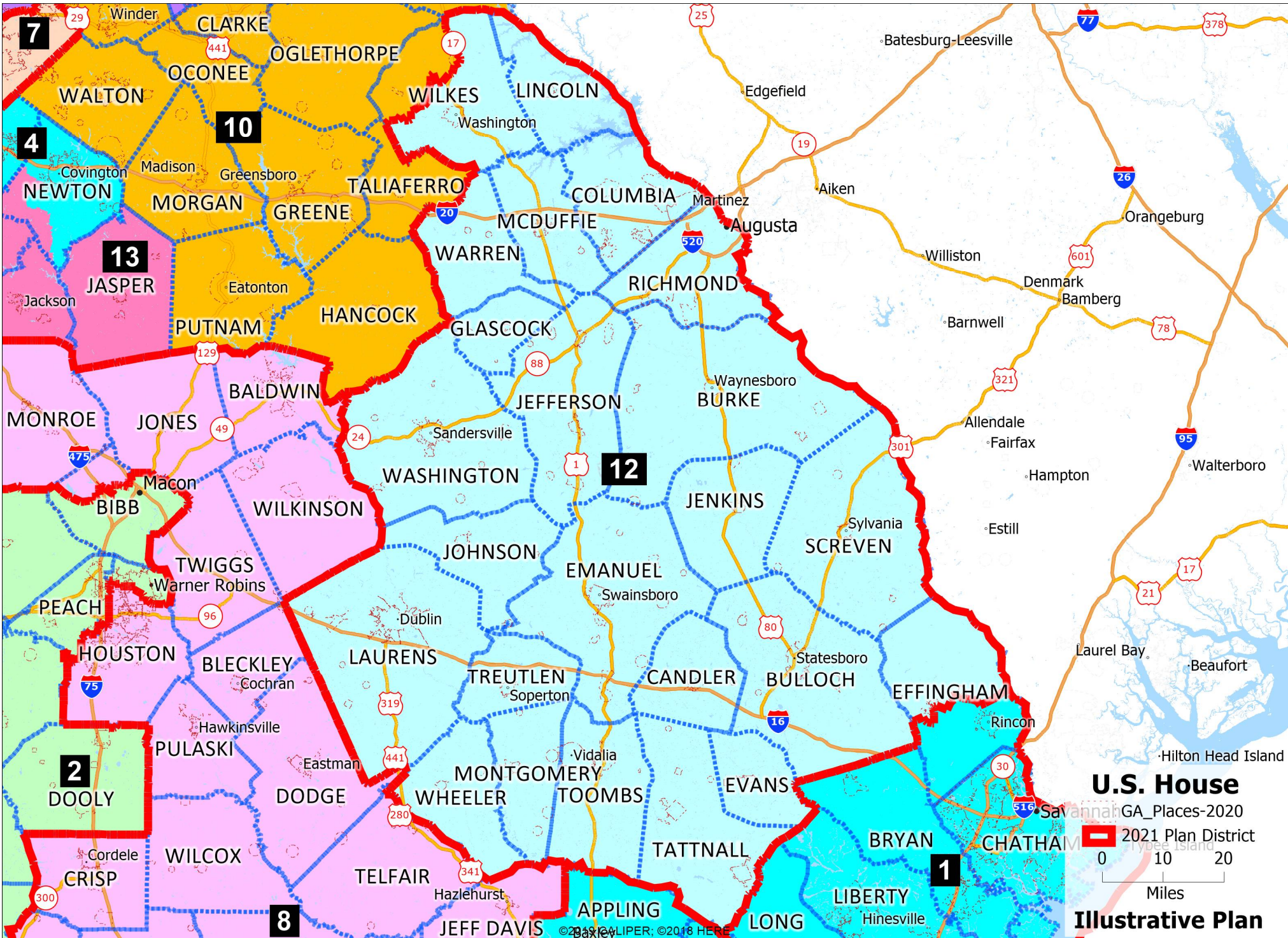

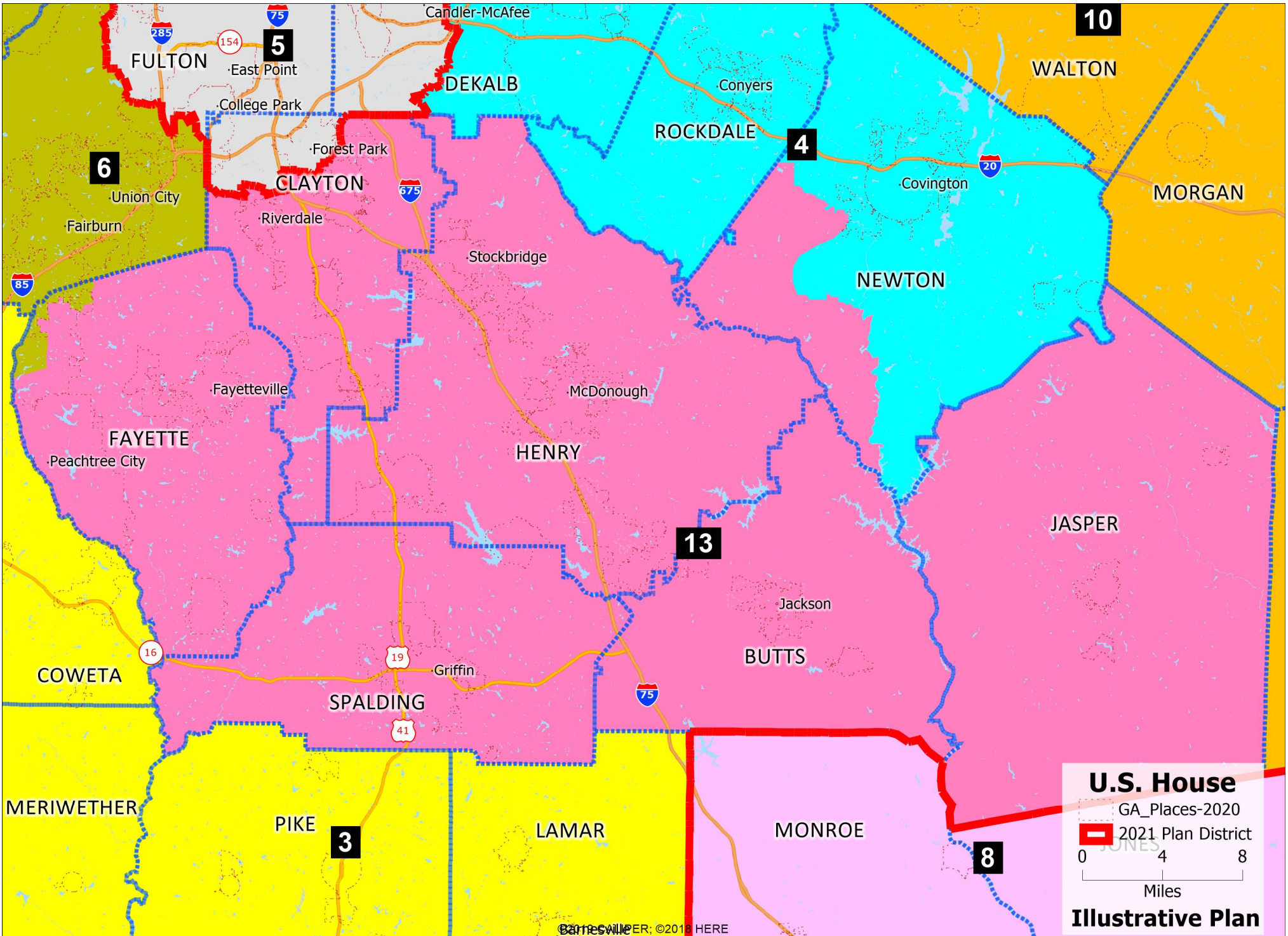

U.S. House
GA_Places-2020
2021 Plan District

0 4 8
Miles

Illustrative Plan

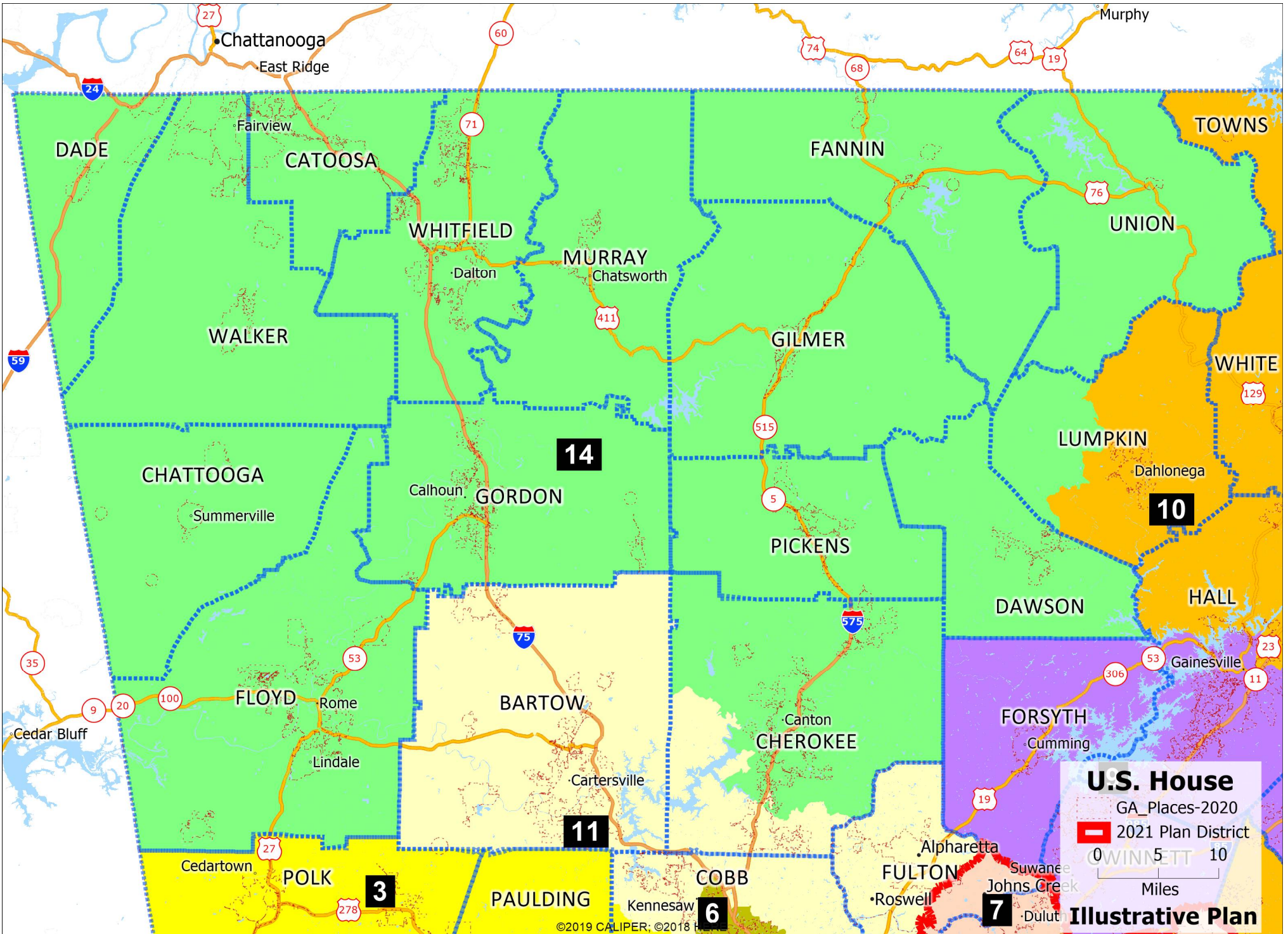

Proposed Congressional Districts of Georgia

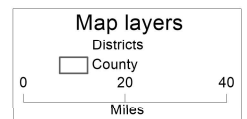
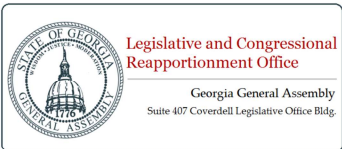
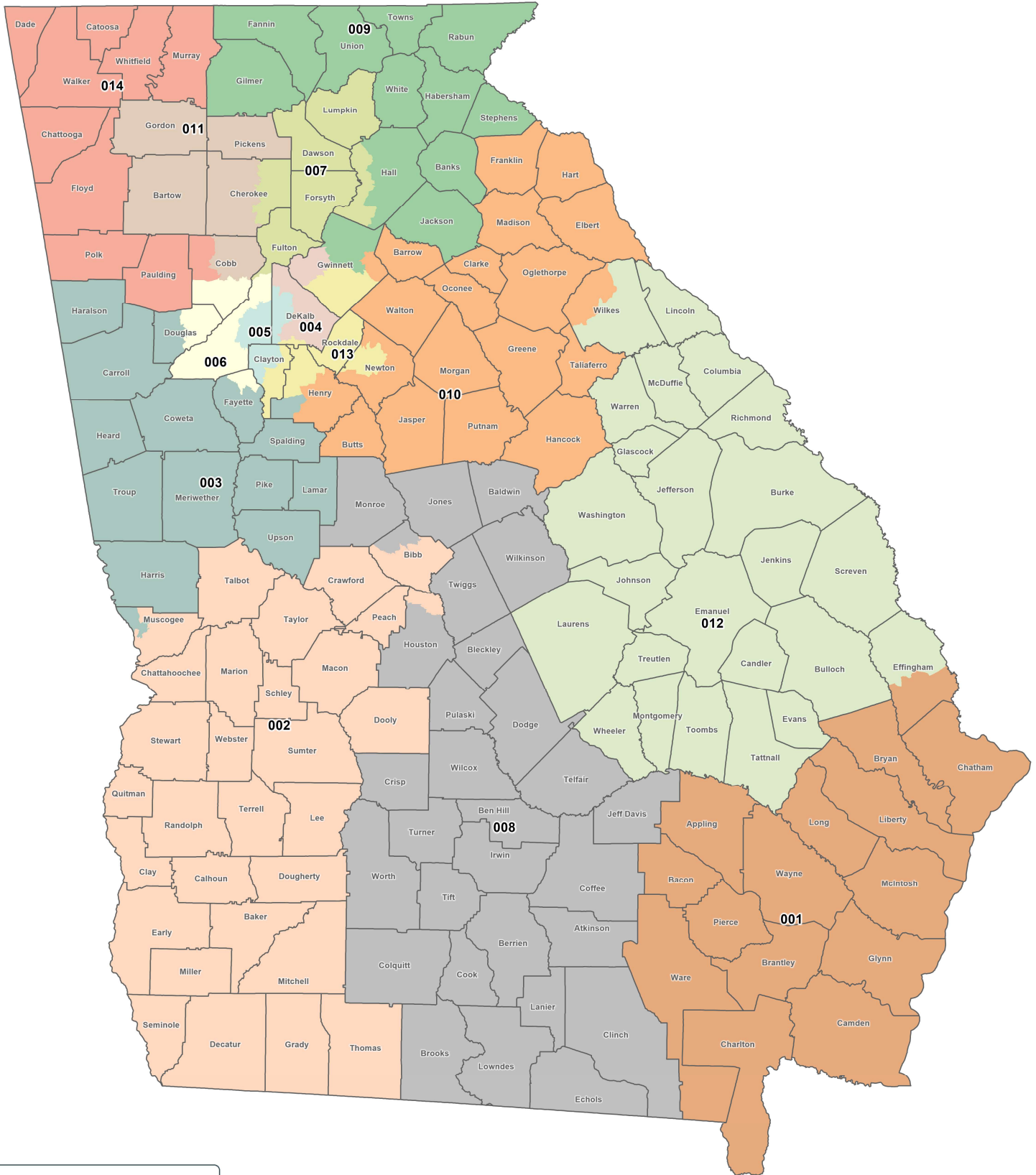

Proposed Congressional Districts of Georgia

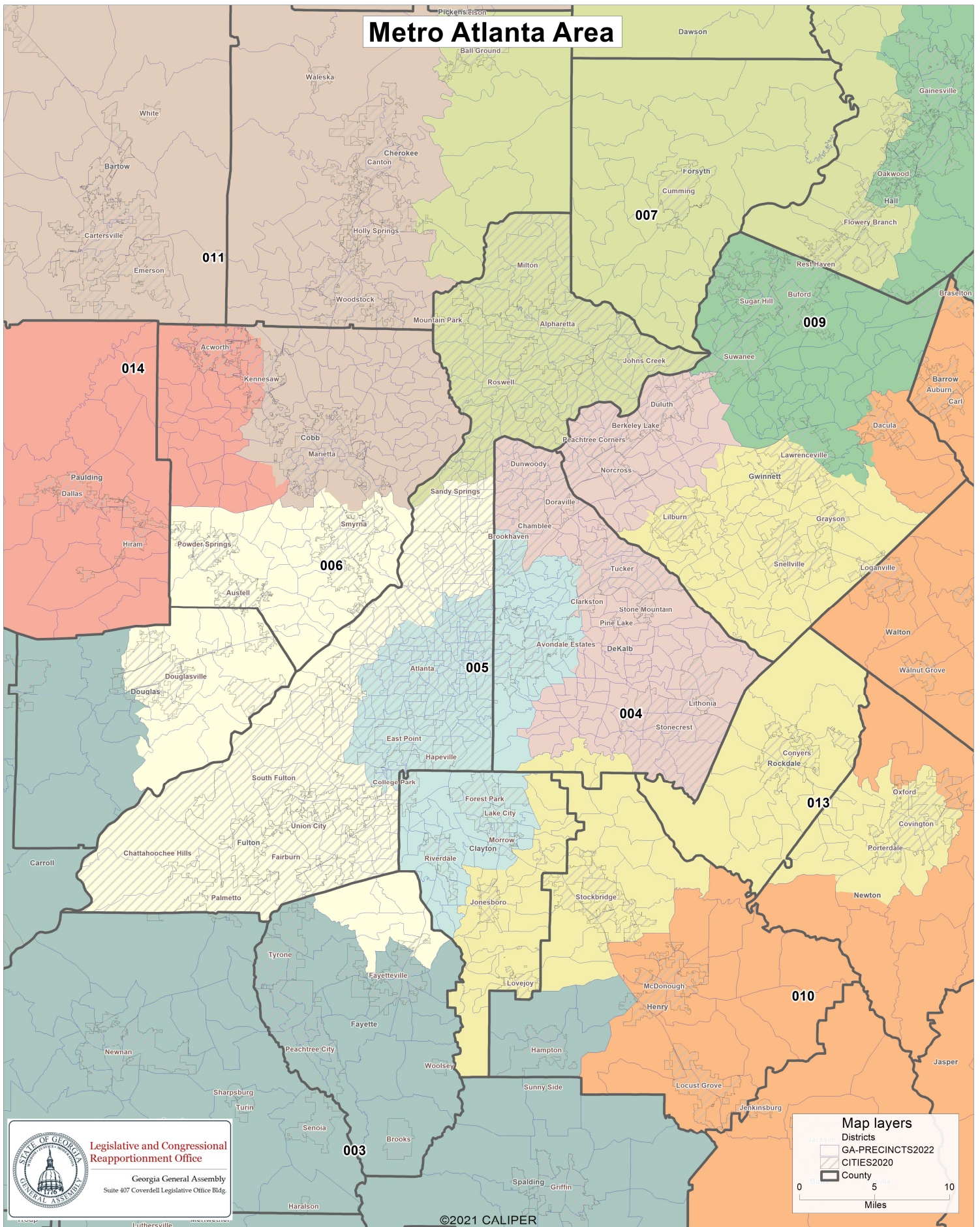

Proposed Congressional Districts of Georgia

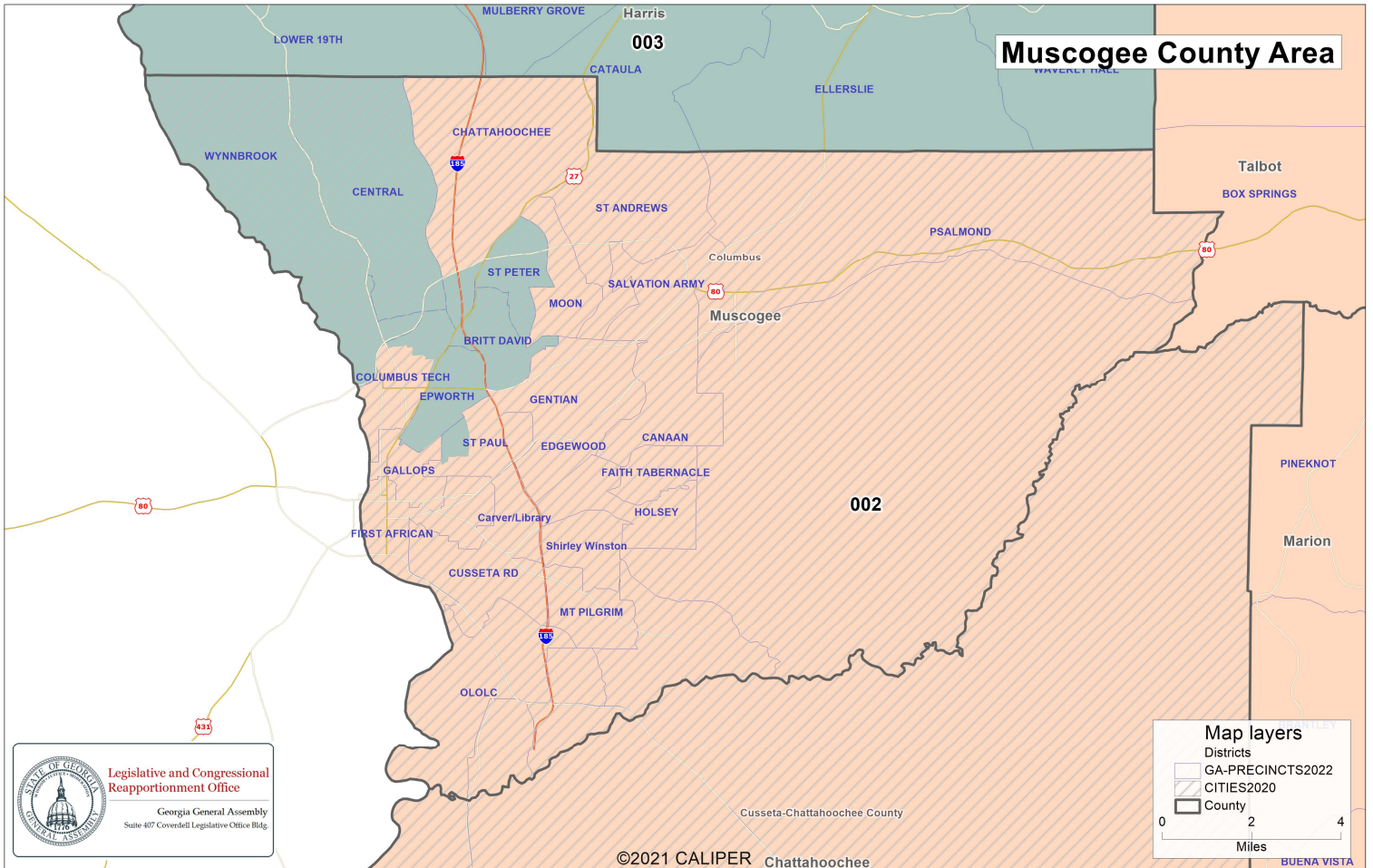
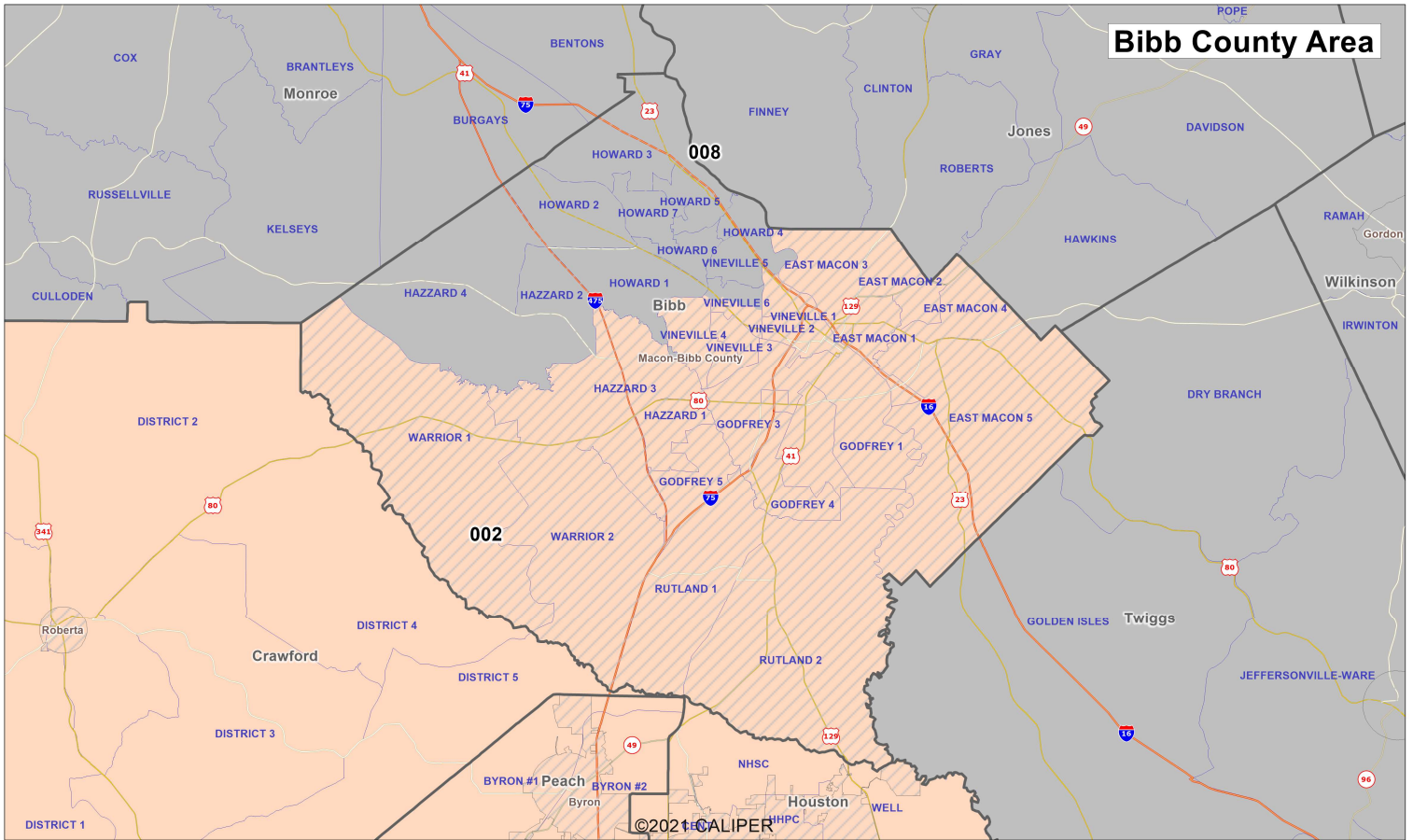

Legislative and Congressional Reapportionment Office
Georgia General Assembly
Suite 407 Coverdell Legislative Office Bldg.

Map layers

- Districts
- GA-PRECINCTS2022
- CITIES2020
- County

0 2 4 Miles

User: S049

Plan Name: Congress-2023

Plan Type: Congress

Population Summary

District	Population	Deviation	% Devn.	[18+_Pop]	[% 18+_Pop]	[% NH_Wht]	[% NH_Blck]	[% Hispanic Origin]	[% NH_Asn]	[% NH_Ind]	[% NH_Hwn]	[% NH_Oth]	[% NH_2+ Races]
001	765,137	1	0.00%	589,266	77.01%	57.59%	27.54%	7.75%	2.19%	0.24%	0.16%	0.44%	5.32%
002	765,137	1	0.00%	587,555	76.79%	39.94%	49.03%	5.95%	1.34%	0.21%	0.1%	0.34%	4.02%
003	765,136	0	0.00%	586,319	76.63%	64.37%	22.61%	6.31%	2.09%	0.21%	0.04%	0.47%	5.1%
004	765,137	1	0.00%	582,946	76.19%	19.71%	47.54%	19.25%	9.6%	0.16%	0.03%	0.64%	4.03%
005	765,137	1	0.00%	613,735	80.21%	31.02%	49.79%	9.89%	5.07%	0.17%	0.03%	0.55%	4.34%
006	765,136	0	0.00%	593,690	77.59%	29.78%	50.18%	12.34%	3.4%	0.17%	0.04%	0.68%	4.4%
007	765,137	1	0.00%	579,339	75.72%	63.72%	7.75%	10.24%	13.54%	0.17%	0.04%	0.58%	5.25%
008	765,136	0	0.00%	585,857	76.57%	57.91%	29.72%	7.17%	1.56%	0.19%	0.05%	0.31%	4.03%
009	765,135	-1	0.00%	582,752	76.16%	60.91%	11.91%	16.14%	6.75%	0.18%	0.04%	0.45%	4.76%
010	765,137	1	0.00%	590,322	77.15%	62.48%	23.32%	7.61%	2.25%	0.17%	0.03%	0.54%	4.67%
011	765,135	-1	0.00%	589,100	76.99%	66.68%	11.44%	12.15%	4.14%	0.19%	0.04%	0.8%	5.93%
012	765,136	0	0.00%	588,119	76.86%	52.13%	36.12%	5.63%	1.83%	0.21%	0.11%	0.36%	4.7%
013	765,136	0	0.00%	572,137	74.78%	24.58%	49.62%	14.48%	6.91%	0.18%	0.05%	0.7%	4.63%
014	765,136	0	0.00%	579,137	75.69%	69.99%	11.86%	11.94%	1.51%	0.21%	0.04%	0.44%	5.28%

Total: 10,711,908

Ideal District: 765,136

Summary Statistics:

Population Range:	765,135 to 765,137
Ratio Range:	0.00
Absolute Range:	-1 to 1
Absolute Overall Range:	2
Relative Range:	0.00% to 0.00%
Relative Overall Range:	0.00%
Absolute Mean Deviation:	0.57
Relative Mean Deviation:	0.00%
Standard Deviation:	0.70

User: S049

Plan Name: Congress-2023

Plan Type: Congress

Population Summary

District	Population	Deviation	% Devn.	[18+_Pop]	[% 18+_Pop]	[% NH18+_Wht]	[% NH18+_Blk]	[% H18+_Pop]	[% NH18+_Asn]	[% NH18+_Ind]	[% NH18+_Hwn]	[% NH18+_Oth]	[% NH18+_2+ Races]
001	765,137	1	0.00%	589,266	77.01%	60.41%	26.44%	6.78%	2.36%	0.26%	0.14%	0.37%	3.24%
002	765,137	1	0.00%	587,555	76.79%	42.73%	47.62%	5.12%	1.41%	0.23%	0.09%	0.28%	2.53%
003	765,136	0	0.00%	586,319	76.63%	66.83%	22%	5.33%	2.08%	0.22%	0.04%	0.38%	3.11%
004	765,137	1	0.00%	582,946	76.19%	21.75%	47.86%	17%	9.92%	0.15%	0.03%	0.57%	2.71%
005	765,137	1	0.00%	613,735	80.21%	33.65%	48.53%	8.59%	5.48%	0.17%	0.04%	0.5%	3.05%
006	765,136	0	0.00%	593,690	77.59%	32.8%	49.04%	10.64%	3.69%	0.18%	0.04%	0.62%	2.97%
007	765,137	1	0.00%	579,339	75.72%	66.77%	7.73%	9.05%	12.44%	0.15%	0.04%	0.52%	3.29%
008	765,136	0	0.00%	585,857	76.57%	60.52%	28.84%	6.1%	1.6%	0.2%	0.05%	0.25%	2.43%
009	765,135	-1	0.00%	582,752	76.16%	64.51%	11.43%	13.72%	6.82%	0.2%	0.04%	0.36%	2.93%
010	765,137	1	0.00%	590,322	77.15%	65.28%	22.38%	6.45%	2.28%	0.18%	0.03%	0.47%	2.93%
011	765,135	-1	0.00%	589,100	76.99%	69.37%	11.4%	10.44%	4.07%	0.2%	0.04%	0.72%	3.76%
012	765,136	0	0.00%	588,119	76.86%	54.65%	35.06%	4.87%	1.95%	0.22%	0.1%	0.3%	2.86%
013	765,136	0	0.00%	572,137	74.78%	27.83%	48.6%	12.66%	7.14%	0.19%	0.05%	0.63%	2.91%
014	765,136	0	0.00%	579,137	75.69%	73.12%	11.47%	10%	1.54%	0.22%	0.04%	0.36%	3.25%

Total: 10,711,908

Ideal District: 765,136

Summary Statistics:

Population Range:	765,135 to 765,137
Ratio Range:	0.00
Absolute Range:	-1 to 1
Absolute Overall Range:	2
Relative Range:	0.00% to 0.00%
Relative Overall Range:	0.00%
Absolute Mean Deviation:	0.57
Relative Mean Deviation:	0.00%
Standard Deviation:	0.70

User: S049

Plan Name: Congress-2023

Plan Type: Congress

Population Summary

*Census designation "AP" denotes respondents who are Any or Part of a race category; respondents may fall into more than one category.

District	Population	Deviation	% Devn.	[18+_Pop]	[% 18+_Pop]	[% 18+_AP_Wht]	[% 18+_AP_Blkl]	[% H18+_Pop]	[% 18+_AP_Ind]	[% 18+_AP_Asn]	[% 18+_AP_Hwn]	[% 18+_AP_Oth]	[% 18+_2+_Races]
001	765,137	1	0.00%	589,266	77.01%	66.62%	28.17%	6.78%	2%	2.99%	0.29%	5.46%	5.16%
002	765,137	1	0.00%	587,555	76.79%	46.83%	49.29%	5.12%	1.54%	1.89%	0.22%	4.39%	3.85%
003	765,136	0	0.00%	586,319	76.63%	72.38%	23.32%	5.33%	2.09%	2.55%	0.12%	4.8%	4.97%
004	765,137	1	0.00%	582,946	76.19%	29.33%	50.59%	17%	1.9%	10.64%	0.15%	15.14%	7.24%
005	765,137	1	0.00%	613,735	80.21%	39.57%	51.06%	8.59%	1.53%	6.33%	0.13%	7.42%	5.57%
006	765,136	0	0.00%	593,690	77.59%	39.56%	51.75%	10.64%	1.63%	4.31%	0.13%	9.52%	6.41%
007	765,137	1	0.00%	579,339	75.72%	75.03%	8.93%	9.05%	1.79%	13.23%	0.13%	8.51%	7.23%
008	765,136	0	0.00%	585,857	76.57%	65.6%	30.04%	6.1%	1.63%	2.03%	0.14%	4.83%	4%
009	765,135	-1	0.00%	582,752	76.16%	73.8%	12.65%	13.72%	2.31%	7.37%	0.12%	11.68%	7.58%
010	765,137	1	0.00%	590,322	77.15%	71.04%	23.69%	6.45%	1.93%	2.78%	0.12%	5.81%	5.08%
011	765,135	-1	0.00%	589,100	76.99%	78.35%	12.83%	10.44%	2.36%	4.75%	0.12%	9.55%	7.58%
012	765,136	0	0.00%	588,119	76.86%	59.51%	36.72%	4.87%	1.67%	2.55%	0.22%	4.01%	4.33%
013	765,136	0	0.00%	572,137	74.78%	34.82%	51.45%	12.66%	1.85%	7.74%	0.16%	11.35%	6.9%
014	765,136	0	0.00%	579,137	75.69%	80.9%	12.59%	10%	2.68%	1.95%	0.11%	8.43%	6.36%

Total: 10,711,908

Ideal District: 765,136

Summary Statistics:

Population Range:	765,135 to 765,137
Ratio Range:	0.00
Absolute Range:	-1 to 1
Absolute Overall Range:	2
Relative Range:	0.00% to 0.00%
Relative Overall Range:	0.00%
Absolute Mean Deviation:	0.57
Relative Mean Deviation:	0.00%
Standard Deviation:	0.70

Congressional Districts of Georgia- 2022

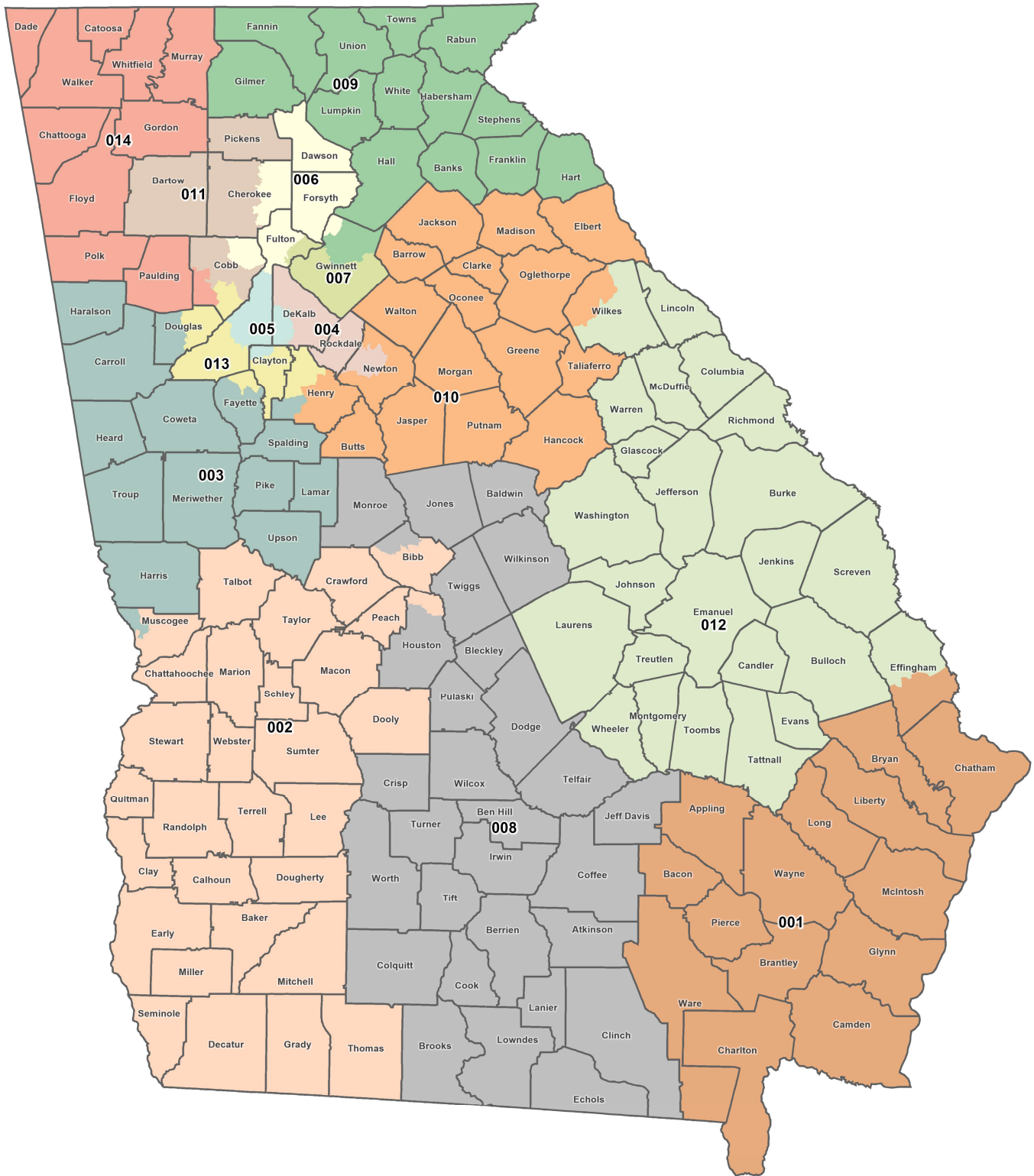

Congressional Districts of Georgia- 2022

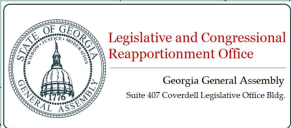
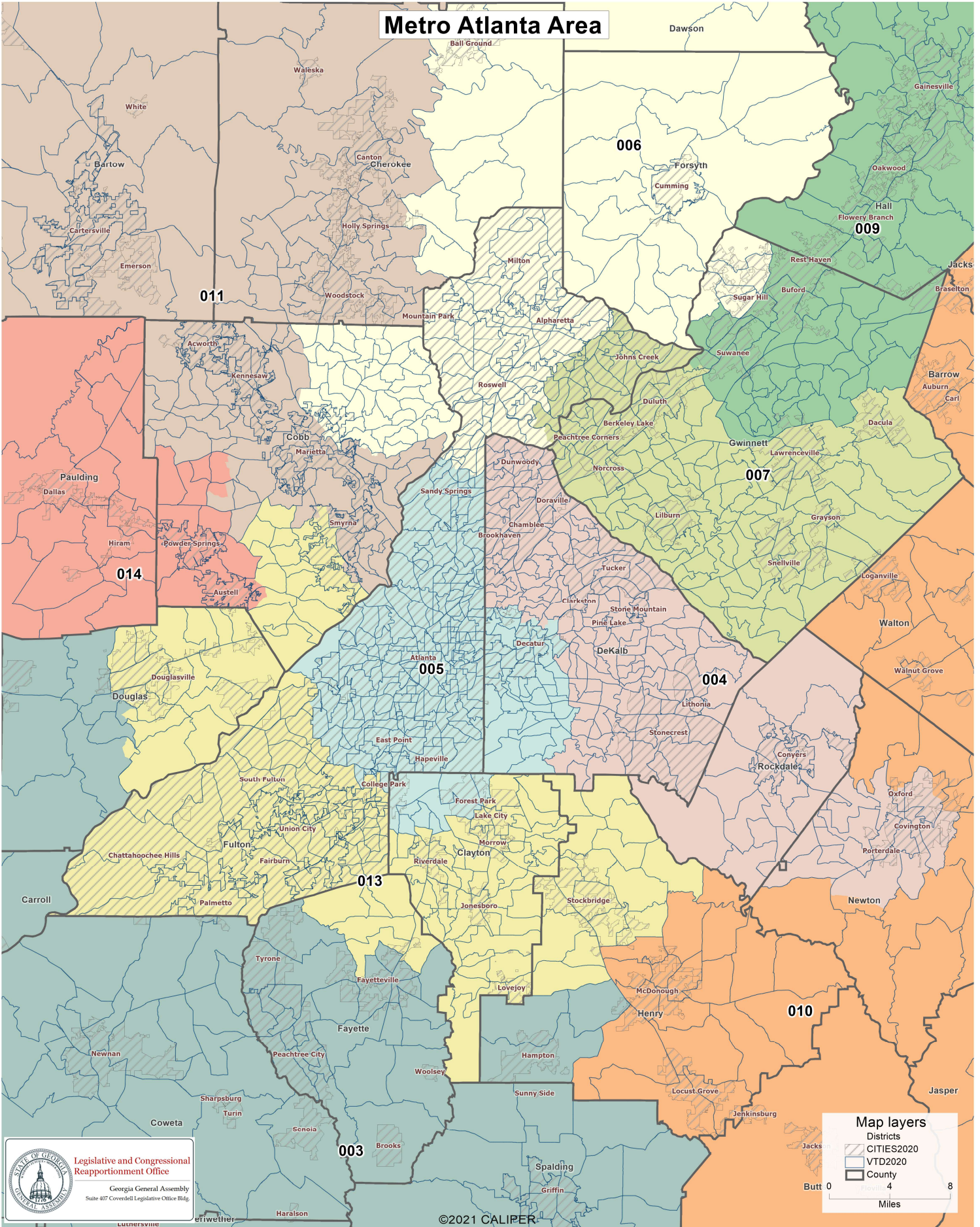

Congressional Districts of Georgia- 2022

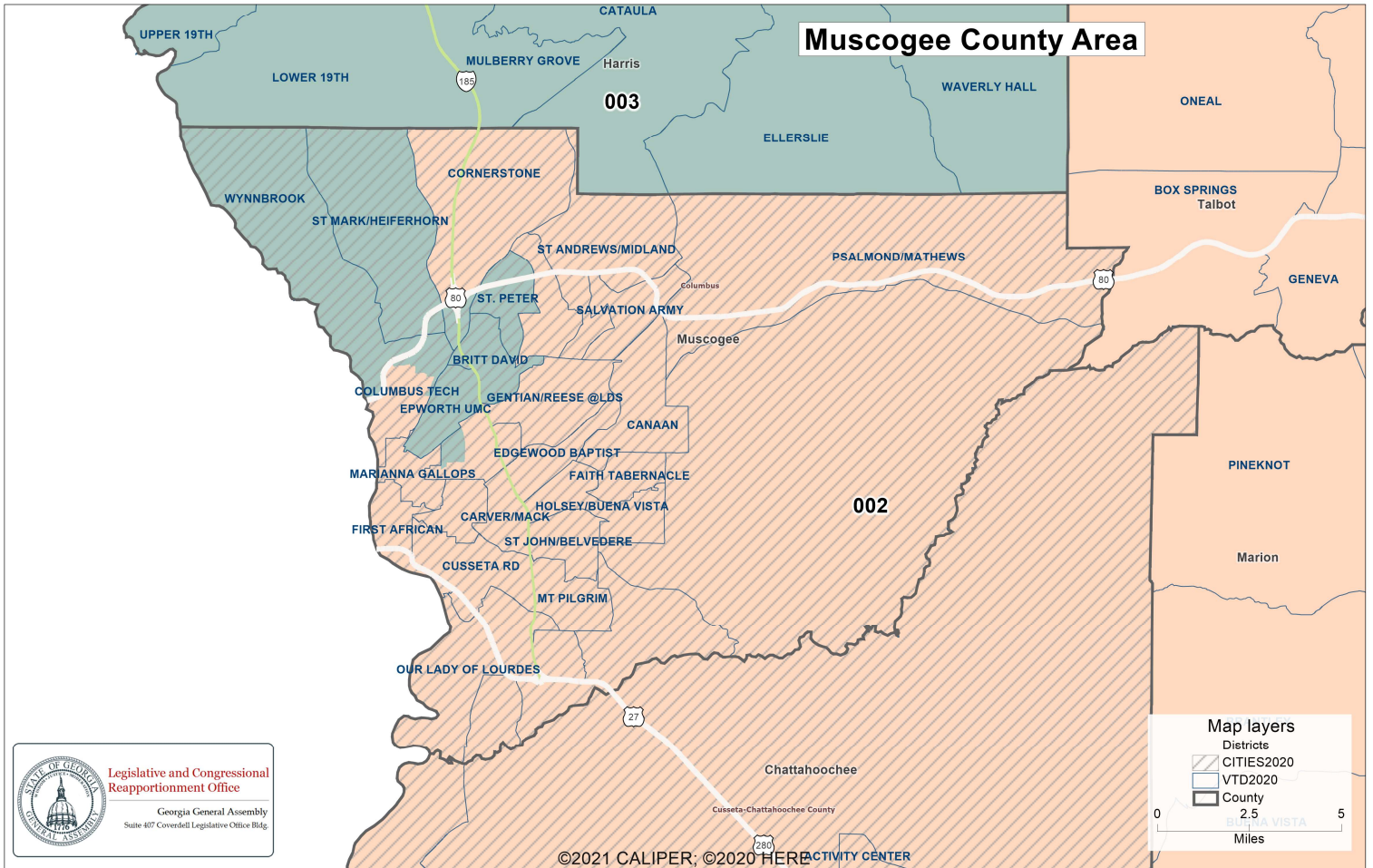
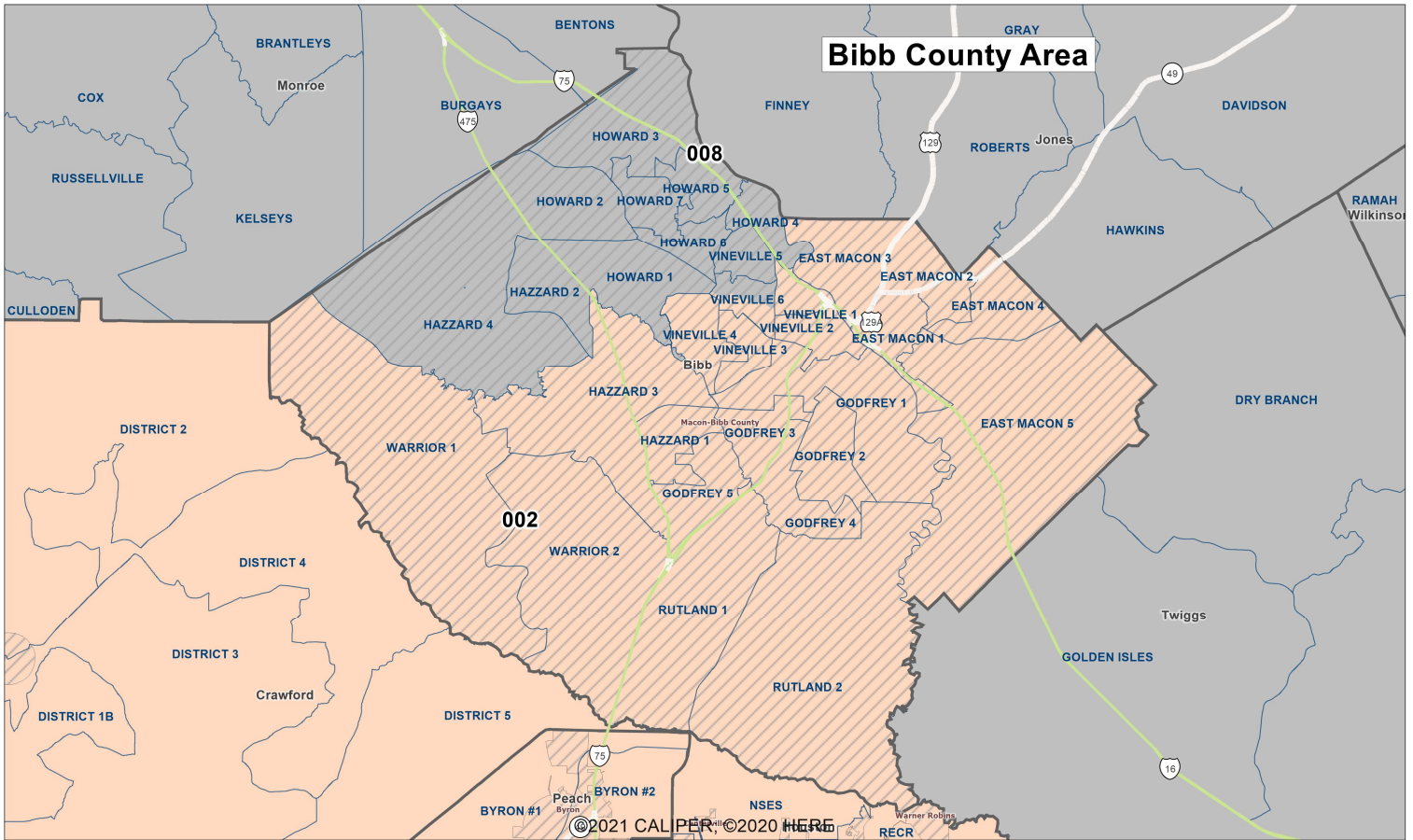

Map layers

- Districts
- CITIES2020
- VTD2020
- County

0 2.5 5 Miles

User: State

Plan Name: Congress-prop1-2021

Plan Type: Congress

Population Summary

Summary Statistics:

Population Range:	765,135 to 765,137
Ratio Range:	0.00
Absolute Range:	-1 to 1
Absolute Overall Range:	2
Relative Range:	0.00% to 0.00%
Relative Overall Range:	0.00%
Absolute Mean Deviation:	0.71
Relative Mean Deviation:	0.00%
Standard Deviation:	0.80

District	Population	Deviation	% Devn.	[18+ _Pop]	[% 18+ _Pop]	[% NH_Wht]	[% NH_Blkl]	[% Hispanic Origin]	[% NH_Asn]	[% NH_Ind]	[% NH_Hwn]	[% NH_Oth]	[% NH_2+ Races]
001	765,137	1	0.00%	589,266	77.01%	57.59%	27.54%	7.75%	2.19%	0.24%	0.16%	0.44%	4.1%
002	765,137	1	0.00%	587,555	76.79%	39.94%	49.03%	5.95%	1.34%	0.21%	0.1%	0.34%	3.09%
003	765,136	0	0.00%	586,319	76.63%	64.37%	22.61%	6.31%	2.09%	0.21%	0.04%	0.47%	3.91%
004	765,135	-1	0.00%	589,470	77.04%	25.82%	52.19%	11.63%	6.13%	0.16%	0.04%	0.65%	3.39%
005	765,137	1	0.00%	621,515	81.23%	35.79%	48.53%	7.38%	4.09%	0.16%	0.04%	0.52%	3.49%
006	765,136	0	0.00%	574,797	75.12%	63.7%	8.58%	10.23%	12.4%	0.16%	0.04%	0.69%	4.21%
007	765,137	1	0.00%	566,934	74.1%	29.52%	28.11%	23.77%	14.26%	0.16%	0.04%	0.69%	3.45%
008	765,136	0	0.00%	585,857	76.57%	57.91%	29.72%	7.17%	1.56%	0.19%	0.05%	0.31%	3.09%
009	765,137	1	0.00%	592,520	77.44%	64.7%	9.72%	15.39%	5.95%	0.2%	0.04%	0.42%	3.59%
010	765,135	-1	0.00%	588,874	76.96%	63.58%	22.12%	7.66%	2.26%	0.17%	0.04%	0.53%	3.63%
011	765,137	1	0.00%	595,201	77.79%	61.33%	16.33%	13.04%	3.76%	0.19%	0.04%	0.82%	4.49%
012	765,136	0	0.00%	588,119	76.86%	52.13%	36.12%	5.63%	1.83%	0.21%	0.11%	0.36%	3.61%
013	765,137	1	0.00%	574,789	75.12%	16.35%	64.26%	12.23%	3.17%	0.18%	0.05%	0.66%	3.1%
014	765,135	-1	0.00%	579,058	75.68%	68.07%	13.58%	12.69%	1.14%	0.22%	0.05%	0.4%	3.85%

Total: 10,711,908

Ideal District: 765,136

User: State

Plan Name: Congress-prop1-2021

Plan Type: Congress

Population Summary

Summary Statistics:

Population Range:	765,135 to 765,137
Ratio Range:	0.00
Absolute Range:	-1 to 1
Absolute Overall Range:	2
Relative Range:	0.00% to 0.00%
Relative Overall Range:	0.00%
Absolute Mean Deviation:	0.71
Relative Mean Deviation:	0.00%
Standard Deviation:	0.80

District	Population	Deviation	% Devn.	[18+_Pop]	[% 18+_Pop]	[% NH18+_Wht]	[% NH18+_Blk]	[% H18+_Pop]	[% NH18+_Asn]	[% NH18+_Ind]	[% NH18+_Hwn]	[% NH18+_Oth]	[% NH18+_2+ Races]
001	765,137	1	0.00%	589,266	77.01%	60.41%	26.44%	6.78%	2.36%	0.26%	0.14%	0.37%	3.24%
002	765,137	1	0.00%	587,555	76.79%	42.73%	47.62%	5.12%	1.41%	0.23%	0.09%	0.28%	2.53%
003	765,136	0	0.00%	586,319	76.63%	66.83%	22%	5.33%	2.08%	0.22%	0.04%	0.38%	3.11%
004	765,135	-1	0.00%	589,470	77.04%	28.25%	51.79%	10.12%	6.09%	0.16%	0.04%	0.58%	2.96%
005	765,137	1	0.00%	621,515	81.23%	37.92%	47.14%	6.67%	4.53%	0.16%	0.04%	0.48%	3.07%
006	765,136	0	0.00%	574,797	75.12%	66.63%	8.61%	9.11%	11.44%	0.14%	0.04%	0.63%	3.41%
007	765,137	1	0.00%	566,934	74.1%	32.78%	27.35%	21.27%	14.97%	0.16%	0.04%	0.59%	2.85%
008	765,136	0	0.00%	585,857	76.57%	60.52%	28.84%	6.1%	1.6%	0.2%	0.05%	0.25%	2.43%
009	765,137	1	0.00%	592,520	77.44%	68.29%	9.37%	12.89%	5.94%	0.21%	0.03%	0.34%	2.92%
010	765,135	-1	0.00%	588,874	76.96%	66.2%	21.34%	6.51%	2.3%	0.19%	0.03%	0.46%	2.98%
011	765,137	1	0.00%	595,201	77.79%	63.99%	16.25%	11.22%	3.82%	0.2%	0.04%	0.75%	3.73%
012	765,136	0	0.00%	588,119	76.86%	54.65%	35.06%	4.87%	1.95%	0.22%	0.1%	0.3%	2.86%
013	765,137	1	0.00%	574,789	75.12%	18.82%	63.75%	10.52%	3.38%	0.19%	0.05%	0.61%	2.68%
014	765,135	-1	0.00%	579,058	75.68%	71.33%	13.14%	10.58%	1.17%	0.23%	0.04%	0.32%	3.2%

Total: 10,711,908

Ideal District: 765,136

User:

Plan Name: **Cooper_Illustrative_Plan**

Plan Type: **Congress**

Core Constituencies

Tuesday, December 12, 2023

7:25 AM

From Plan: **Ga_Congress_Enacted_2021_Plan**

Plan: Cooper_Illustrative_Plan, District 001 --

765,137 Total Population

	Population	NH_Wht	AP_Bl	NH_AP_Bl	[Hispanic Origin]	[18+_Pop]	[NH18+_Wht]	[18+_AP_Bl]
Dist. 1	765,137 (100.00%)	440,636 (100.00%)	230,783 (100.00%)	224,683 (100.00%)	59,328 (100.00%)	589,266 (100.00%)	355,947 (100.00%)	166,025 (100.00%)
Total and % Population		440,636 (57.59%)	230,783 (30.16%)	224,683 (29.37%)	59,328 (7.75%)	589,266 (77.01%)	355,947 (46.52%)	166,025 (21.70%)

Plan: Cooper_Illustrative_Plan, District 002 --

765,137 Total Population

	Population	NH_Wht	AP_Bl	NH_AP_Bl	[Hispanic Origin]	[18+_Pop]	[NH18+_Wht]	[18+_AP_Bl]
Dist. 2	765,137 (100.00%)	305,611 (100.00%)	393,195 (100.00%)	387,984 (100.00%)	45,499 (100.00%)	587,555 (100.00%)	251,047 (100.00%)	289,612 (100.00%)
Total and % Population		305,611 (39.94%)	393,195 (51.39%)	387,984 (50.71%)	45,499 (5.95%)	587,555 (76.79%)	251,047 (32.81%)	289,612 (37.85%)

Plan: Cooper_Illustrative_Plan, District 003 --

765,135 Total Population

	Population	NH_Wht	AP_Bl	NH_AP_Bl	[Hispanic Origin]	[18+_Pop]	[NH18+_Wht]	[18+_AP_Bl]
Dist. 11	25,390 (3.32%)	19,605 (3.79%)	2,782 (1.67%)	2,666 (1.64%)	1,371 (2.75%)	18,667 (3.22%)	14,813 (3.65%)	1,887 (1.59%)
Dist. 14	211,545 (27.65%)	138,628 (26.78%)	47,114 (28.37%)	45,477 (28.05%)	18,149 (36.35%)	156,259 (26.94%)	107,130 (26.39%)	32,157 (27.09%)
Dist. 3	528,200 (69.03%)	359,426 (69.43%)	116,200 (69.96%)	113,964 (70.30%)	30,415 (60.91%)	405,092 (69.84%)	283,983 (69.96%)	84,665 (71.32%)
Total and % Population		517,659 (67.66%)	166,096 (21.71%)	162,107 (21.19%)	49,935 (6.53%)	580,018 (75.81%)	405,926 (53.05%)	118,709 (15.51%)

Plan: Cooper_Illustrative_Plan, District 004 --

765,136 Total Population

	Population	NH_Wht	AP_Bl	NH_AP_Bl	[Hispanic Origin]	[18+_Pop]	[NH18+_Wht]	[18+_AP_Bl]
--	------------	--------	-------	----------	-------------------	-----------	-------------	-------------

Core Constituencies

Cooper_Illustrative_Plan

From Plan: **Ga_Congress_Enacted_2021_Plan**

Plan: Cooper_Illustrative_Plan, District 004 --

765,136 Total Population

	Population	NH_Whit	AP_Black	NH_AP_Black	[Hispanic Origin]	[18+_Pop]	[NH18+_Whit]	[18+_AP_Black]
Dist. 10	28,651 (3.74%)	20,827 (9.82%)	5,893 (1.44%)	5,731 (1.43%)	1,075 (1.22%)	22,295 (3.77%)	16,594 (9.33%)	4,363 (1.40%)
Dist. 4	736,485 (96.26%)	191,177 (90.18%)	404,126 (98.56%)	395,967 (98.57%)	86,681 (98.78%)	568,345 (96.23%)	161,238 (90.67%)	307,307 (98.60%)
Total and % Population		212,004 (27.71%)	410,019 (53.59%)	401,698 (52.50%)	87,756 (11.47%)	590,640 (77.19%)	177,832 (23.24%)	311,670 (40.73%)

Plan: Cooper_Illustrative_Plan, District 005 --

765,137 Total Population

	Population	NH_Whit	AP_Black	NH_AP_Black	[Hispanic Origin]	[18+_Pop]	[NH18+_Whit]	[18+_AP_Black]
Dist. 5	765,137 (100.00%)	273,819 (100.00%)	392,822 (100.00%)	385,649 (100.00%)	56,496 (100.00%)	621,515 (100.00%)	235,652 (100.00%)	308,271 (100.00%)
Total and % Population		273,819 (35.79%)	392,822 (51.34%)	385,649 (50.40%)	56,496 (7.38%)	621,515 (81.23%)	235,652 (30.80%)	308,271 (40.29%)

Plan: Cooper_Illustrative_Plan, District 006 --

765,137 Total Population

	Population	NH_Whit	AP_Black	NH_AP_Black	[Hispanic Origin]	[18+_Pop]	[NH18+_Whit]	[18+_AP_Black]
Dist. 11	230,468 (30.12%)	93,671 (41.45%)	75,341 (18.98%)	72,669 (18.77%)	41,841 (38.60%)	183,874 (31.31%)	80,960 (42.09%)	58,280 (19.76%)
Dist. 13	390,667 (51.06%)	71,228 (31.52%)	263,484 (66.39%)	258,322 (66.71%)	48,001 (44.28%)	293,697 (50.01%)	60,666 (31.54%)	194,921 (66.08%)
Dist. 14	77,883 (10.18%)	27,324 (12.09%)	38,181 (9.62%)	37,040 (9.57%)	9,997 (9.22%)	58,887 (10.03%)	23,021 (11.97%)	27,365 (9.28%)
Dist. 3	47,113 (6.16%)	25,523 (11.29%)	14,639 (3.69%)	14,189 (3.66%)	5,091 (4.70%)	35,601 (6.06%)	20,642 (10.73%)	10,334 (3.50%)
Dist. 6	19,006 (2.48%)	8,239 (3.65%)	5,246 (1.32%)	5,021 (1.30%)	3,471 (3.20%)	15,188 (2.59%)	7,081 (3.68%)	4,076 (1.38%)
Total and % Population		225,985 (29.54%)	396,891 (51.87%)	387,241 (50.61%)	108,401 (14.17%)	587,247 (76.75%)	192,370 (25.14%)	294,976 (38.55%)

Plan: Cooper_Illustrative_Plan, District 007 --

765,137 Total Population

	Population	NH_Whit	AP_Black	NH_AP_Black	[Hispanic Origin]	[18+_Pop]	[NH18+_Whit]	[18+_AP_Black]
Dist. 7	765,137 (100.00%)	225,905 (100.00%)	239,717 (100.00%)	229,109 (100.00%)	181,851 (100.00%)	566,934 (100.00%)	185,838 (100.00%)	169,071 (100.00%)
Total and % Population		225,905 (29.52%)	239,717 (31.33%)	229,109 (29.94%)	181,851 (23.77%)	566,934 (74.10%)	185,838 (24.29%)	169,071 (22.10%)

Core Constituencies

Cooper_Illustrative_Plan

From Plan: **Ga_Congress_Enacted_2021_Plan****Plan: Cooper_Illustrative_Plan, District 008 --****765,136 Total Population**

	Population	NH_Wht	AP_Blak	NH_AP_Blak	[Hispanic Origin]	[18+_Pop]	[NH18+_Wht]	[18+_AP_Blak]
Dist. 8	765,136 (100.00%)	443,123 (100.00%)	241,628 (100.00%)	237,989 (100.00%)	54,850 (100.00%)	585,857 (100.00%)	354,572 (100.00%)	175,967 (100.00%)
Total and % Population		443,123 (57.91%)	241,628 (31.58%)	237,989 (31.10%)	54,850 (7.17%)	585,857 (76.57%)	354,572 (46.34%)	175,967 (23.00%)

Plan: Cooper_Illustrative_Plan, District 009 --**765,136 Total Population**

	Population	NH_Wht	AP_Blak	NH_AP_Blak	[Hispanic Origin]	[18+_Pop]	[NH18+_Wht]	[18+_AP_Blak]
Dist. 10	75,907 (9.92%)	59,064 (13.76%)	6,148 (6.54%)	5,934 (6.63%)	6,712 (5.23%)	56,451 (10.00%)	45,015 (13.41%)	4,268 (6.49%)
Dist. 6	286,038 (37.38%)	178,152 (41.49%)	18,257 (19.41%)	17,292 (19.33%)	30,392 (23.67%)	206,254 (36.55%)	136,196 (40.57%)	12,099 (18.39%)
Dist. 9	403,191 (52.70%)	192,124 (44.75%)	69,654 (74.05%)	66,233 (74.04%)	91,289 (71.10%)	301,539 (53.44%)	154,509 (46.02%)	49,423 (75.12%)
Total and % Population		429,340 (56.11%)	94,059 (12.29%)	89,459 (11.69%)	128,393 (16.78%)	564,244 (73.74%)	335,720 (43.88%)	65,790 (8.60%)

Plan: Cooper_Illustrative_Plan, District 010 --**765,137 Total Population**

	Population	NH_Wht	AP_Blak	NH_AP_Blak	[Hispanic Origin]	[18+_Pop]	[NH18+_Wht]	[18+_AP_Blak]
Dist. 10	488,385 (63.83%)	321,243 (58.59%)	101,488 (85.86%)	99,661 (85.99%)	40,079 (65.44%)	381,634 (63.38%)	261,084 (58.39%)	74,320 (86.24%)
Dist. 9	276,752 (36.17%)	227,069 (41.41%)	16,711 (14.14%)	16,240 (14.01%)	21,165 (34.56%)	220,493 (36.62%)	186,025 (41.61%)	11,858 (13.76%)
Total and % Population		548,312 (71.66%)	118,199 (15.45%)	115,901 (15.15%)	61,244 (8.00%)	602,127 (78.70%)	447,109 (58.44%)	86,178 (11.26%)

Plan: Cooper_Illustrative_Plan, District 011 --**765,137 Total Population**

	Population	NH_Wht	AP_Blak	NH_AP_Blak	[Hispanic Origin]	[18+_Pop]	[NH18+_Wht]	[18+_AP_Blak]
Dist. 11	372,724 (48.71%)	249,504 (50.70%)	56,881 (51.54%)	54,373 (51.61%)	41,129 (50.49%)	288,083 (48.93%)	200,585 (50.92%)	40,912 (50.82%)
Dist. 6	392,413 (51.29%)	242,617 (49.30%)	53,487 (48.46%)	50,975 (48.39%)	40,337 (49.51%)	300,712 (51.07%)	193,335 (49.08%)	39,595 (49.18%)
Total and % Population		492,121 (64.32%)	110,368 (14.42%)	105,348 (13.77%)	81,466 (10.65%)	588,795 (76.95%)	393,920 (51.48%)	80,507 (10.52%)

Plan: Cooper_Illustrative_Plan, District 012 --**765,136 Total Population**

Core Constituencies

Cooper_Illustrative_Plan

From Plan: **Ga_Congress_Enacted_2021_Plan**

	Population	NH_Wht	AP_Blak	NH_AP_Blak	[Hispanic Origin]	[18+_Pop]	[NH18+_Wht]	[18+_AP_Blak]
Dist. 12	765,136 (100.00%)	398,843 (100.00%)	294,961 (100.00%)	289,774 (100.00%)	43,065 (100.00%)	588,119 (100.00%)	321,394 (100.00%)	215,958 (100.00%)
Total and % Population		398,843 (52.13%)	294,961 (38.55%)	289,774 (37.87%)	43,065 (5.63%)	588,119 (76.86%)	321,394 (42.00%)	215,958 (28.22%)

Plan: Cooper_Illustrative_Plan, District 013 --

765,135 Total Population

	Population	NH_Wht	AP_Blak	NH_AP_Blak	[Hispanic Origin]	[18+_Pop]	[NH18+_Wht]	[18+_AP_Blak]
Dist. 10	172,192 (22.50%)	85,353 (33.72%)	70,608 (17.44%)	68,871 (17.39%)	10,779 (15.10%)	128,494 (22.29%)	67,130 (32.41%)	50,146 (17.02%)
Dist. 13	374,470 (48.94%)	53,878 (21.28%)	256,610 (63.37%)	251,060 (63.38%)	45,553 (63.82%)	281,092 (48.77%)	47,494 (22.93%)	188,742 (64.05%)
Dist. 3	189,823 (24.81%)	107,545 (42.49%)	58,108 (14.35%)	56,858 (14.35%)	12,779 (17.90%)	145,626 (25.27%)	87,224 (42.11%)	41,709 (14.15%)
Dist. 4	28,650 (3.74%)	6,359 (2.51%)	19,637 (4.85%)	19,321 (4.88%)	2,266 (3.17%)	21,125 (3.67%)	5,306 (2.56%)	14,072 (4.78%)
Total and % Population		253,135 (33.08%)	404,963 (52.93%)	396,110 (51.77%)	71,377 (9.33%)	576,337 (75.32%)	207,154 (27.07%)	294,669 (38.51%)

Plan: Cooper_Illustrative_Plan, District 014 --

765,135 Total Population

	Population	NH_Wht	AP_Blak	NH_AP_Blak	[Hispanic Origin]	[18+_Pop]	[NH18+_Wht]	[18+_AP_Blak]
Dist. 11	136,555 (17.85%)	106,484 (17.88%)	8,400 (18.90%)	7,904 (18.63%)	15,453 (16.48%)	104,577 (17.68%)	84,537 (17.69%)	5,732 (18.74%)
Dist. 14	475,707 (62.17%)	354,902 (59.58%)	33,399 (75.15%)	32,109 (75.67%)	68,940 (73.50%)	363,912 (61.51%)	282,879 (59.20%)	23,186 (75.81%)
Dist. 6	67,679 (8.85%)	58,392 (9.80%)	1,881 (4.23%)	1,751 (4.13%)	4,099 (4.37%)	52,643 (8.90%)	46,359 (9.70%)	1,199 (3.92%)
Dist. 9	85,194 (11.13%)	75,885 (12.74%)	765 (1.72%)	668 (1.57%)	5,304 (5.65%)	70,488 (11.91%)	64,077 (13.41%)	466 (1.52%)
Total and % Population		595,663 (77.85%)	44,445 (5.81%)	42,432 (5.55%)	93,796 (12.26%)	591,620 (77.32%)	477,852 (62.45%)	30,583 (4.00%)

User:

Plan Name: **Ga_Congress_Enacted_2023_Plan**

Plan Type: **Congress**

Core Constituencies

Tuesday, December 12, 2023

7:06 AM

From Plan: **Ga_Congress_Enacted_2021_Plan**

Plan: Ga_Congress_Enacted_2023_Plan, District 1 --

765,137 Total Population

	Population	NH_Wht	AP_Bl	NH_AP_Bl	[Hispanic Origin]	[NH18+_Wht]	[18+_AP_Bl]	[NH18+_AP_Bl]
Dist. 1	765,137 (100.00%)	440,636 (100.00%)	230,783 (100.00%)	224,683 (100.00%)	59,328 (100.00%)	355,947 (100.00%)	166,025 (100.00%)	162,705 (100.00%)
Total and % Population		440,636 (57.59%)	230,783 (30.16%)	224,683 (29.37%)	59,328 (7.75%)	355,947 (46.52%)	166,025 (21.70%)	162,705 (21.26%)

Plan: Ga_Congress_Enacted_2023_Plan, District 10 --

765,137 Total Population

	Population	NH_Wht	AP_Bl	NH_AP_Bl	[Hispanic Origin]	[NH18+_Wht]	[18+_AP_Bl]	[NH18+_AP_Bl]
Dist. 10	689,228 (90.08%)	427,423 (89.41%)	177,989 (91.81%)	174,263 (91.85%)	51,933 (89.24%)	344,808 (89.48%)	128,829 (92.10%)	126,747 (92.15%)
Dist. 7	26,657 (3.48%)	12,124 (2.54%)	8,949 (4.62%)	8,586 (4.53%)	4,213 (7.24%)	9,321 (2.42%)	6,073 (4.34%)	5,868 (4.27%)
Dist. 9	49,252 (6.44%)	38,512 (8.06%)	6,939 (3.58%)	6,876 (3.62%)	2,052 (3.53%)	31,227 (8.10%)	4,970 (3.55%)	4,929 (3.58%)
Total and % Population		478,059 (62.48%)	193,877 (25.34%)	189,725 (24.80%)	58,198 (7.61%)	385,356 (50.36%)	139,872 (18.28%)	137,544 (17.98%)

Plan: Ga_Congress_Enacted_2023_Plan, District 11 --

765,135 Total Population

	Population	NH_Wht	AP_Bl	NH_AP_Bl	[Hispanic Origin]	[NH18+_Wht]	[18+_AP_Bl]	[NH18+_AP_Bl]
Dist. 11	541,666 (70.79%)	356,538 (69.88%)	81,531 (78.77%)	78,035 (78.99%)	68,968 (74.20%)	287,816 (70.43%)	59,917 (79.27%)	57,897 (79.44%)
Dist. 14	57,544 (7.52%)	43,317 (8.49%)	2,919 (2.82%)	2,697 (2.73%)	8,957 (9.64%)	34,084 (8.34%)	1,939 (2.57%)	1,847 (2.53%)
Dist. 6	165,925 (21.69%)	110,373 (21.63%)	19,055 (18.41%)	18,064 (18.28%)	15,022 (16.16%)	86,781 (21.23%)	13,732 (18.17%)	13,136 (18.02%)
Total and % Population		510,228 (66.68%)	103,505 (13.53%)	98,796 (12.91%)	92,947 (12.15%)	408,681 (53.41%)	75,588 (9.88%)	72,880 (9.53%)

Core Constituencies

Ga_Congress_Enacted_2023_P

From Plan: **Ga_Congress_Enacted_2021_Plan****Plan: Ga_Congress_Enacted_2023_Plan, District 12 --****765,136 Total Population**

	Population	NH_Wht	AP_Bl	NH_AP_Bl	[Hispanic Origin]	[NH18+_Wht]	[18+_AP_Bl]	[NH18+_AP_Bl]
Dist. 12	765,136 (100.00%)	398,843 (100.00%)	294,961 (100.00%)	289,774 (100.00%)	43,065 (100.00%)	321,394 (100.00%)	215,958 (100.00%)	213,006 (100.00%)
Total and % Population		398,843 (52.13%)	294,961 (38.55%)	289,774 (37.87%)	43,065 (5.63%)	321,394 (42.00%)	215,958 (28.22%)	213,006 (27.84%)

Plan: Ga_Congress_Enacted_2023_Plan, District 13 --**765,136 Total Population**

	Population	NH_Wht	AP_Bl	NH_AP_Bl	[Hispanic Origin]	[NH18+_Wht]	[18+_AP_Bl]	[NH18+_AP_Bl]
Dist. 13	224,696 (29.37%)	40,185 (21.36%)	150,916 (36.99%)	147,636 (37.18%)	23,504 (21.21%)	35,147 (22.07%)	110,892 (37.67%)	108,967 (37.82%)
Dist. 4	177,301 (23.17%)	43,984 (23.38%)	114,435 (28.05%)	112,366 (28.30%)	15,127 (13.65%)	37,527 (23.57%)	83,987 (28.53%)	82,754 (28.72%)
Dist. 5	5,066 (0.66%)	105 (0.06%)	4,832 (1.18%)	4,789 (1.21%)	117 (0.11%)	104 (0.07%)	3,593 (1.22%)	3,568 (1.24%)
Dist. 7	358,073 (46.80%)	103,825 (55.20%)	137,803 (33.78%)	132,320 (33.32%)	72,077 (65.04%)	86,441 (54.29%)	95,904 (32.58%)	92,833 (32.22%)
Total and % Population		188,099 (24.58%)	407,986 (53.32%)	397,111 (51.90%)	110,825 (14.48%)	159,219 (20.81%)	294,376 (38.47%)	288,122 (37.66%)

Plan: Ga_Congress_Enacted_2023_Plan, District 14 --**765,136 Total Population**

	Population	NH_Wht	AP_Bl	NH_AP_Bl	[Hispanic Origin]	[NH18+_Wht]	[18+_AP_Bl]	[NH18+_AP_Bl]
Dist. 11	117,651 (15.38%)	73,587 (13.74%)	23,842 (22.61%)	22,872 (22.51%)	12,095 (13.24%)	58,224 (13.75%)	16,797 (23.03%)	16,269 (22.92%)
Dist. 14	647,485 (84.62%)	461,929 (86.26%)	81,593 (77.39%)	78,748 (77.49%)	79,276 (86.76%)	365,251 (86.25%)	56,123 (76.97%)	54,721 (77.08%)
Total and % Population		535,516 (69.99%)	105,435 (13.78%)	101,620 (13.28%)	91,371 (11.94%)	423,475 (55.35%)	72,920 (9.53%)	70,990 (9.28%)

Plan: Ga_Congress_Enacted_2023_Plan, District 2 --**765,137 Total Population**

	Population	NH_Wht	AP_Bl	NH_AP_Bl	[Hispanic Origin]	[NH18+_Wht]	[18+_AP_Bl]	[NH18+_AP_Bl]
--	------------	--------	-------	----------	-------------------	-------------	-------------	---------------

Core Constituencies

Ga_Congress_Enacted_2023_P

From Plan: **Ga_Congress_Enacted_2021_Plan**

Plan: Ga_Congress_Enacted_2023_Plan, District 2 --

765,137 Total Population

	Population	NH_Whit	AP_Black	NH_AP_Black	[Hispanic Origin]	[NH18+_Whit]	[18+_AP_Black]	[NH18+_AP_Black]
Dist. 2	765,137 (100.00%)	305,611 (100.00%)	393,195 (100.00%)	387,984 (100.00%)	45,499 (100.00%)	251,047 (100.00%)	289,612 (100.00%)	286,684 (100.00%)
Total and % Population		305,611 (39.94%)	393,195 (51.39%)	387,984 (50.71%)	45,499 (5.95%)	251,047 (32.81%)	289,612 (37.85%)	286,684 (37.47%)

Plan: Ga_Congress_Enacted_2023_Plan, District 3 --

765,136 Total Population

	Population	NH_Whit	AP_Black	NH_AP_Black	[Hispanic Origin]	[NH18+_Whit]	[18+_AP_Black]	[NH18+_AP_Black]
Dist. 3	765,136 (100.00%)	492,494 (100.00%)	188,947 (100.00%)	185,011 (100.00%)	48,285 (100.00%)	391,849 (100.00%)	136,708 (100.00%)	134,567 (100.00%)
Total and % Population		492,494 (64.37%)	188,947 (24.69%)	185,011 (24.18%)	48,285 (6.31%)	391,849 (51.21%)	136,708 (17.87%)	134,567 (17.59%)

Plan: Ga_Congress_Enacted_2023_Plan, District 4 --

765,137 Total Population

	Population	NH_Whit	AP_Black	NH_AP_Black	[Hispanic Origin]	[NH18+_Whit]	[18+_AP_Black]	[NH18+_AP_Black]
Dist. 4	474,627 (62.03%)	92,588 (61.40%)	288,034 (74.25%)	282,484 (74.66%)	56,238 (38.19%)	77,551 (61.16%)	219,997 (74.60%)	216,393 (74.93%)
Dist. 5	39,538 (5.17%)	1,606 (1.06%)	36,769 (9.48%)	36,329 (9.60%)	1,039 (0.71%)	1,457 (1.15%)	28,287 (9.59%)	27,994 (9.69%)
Dist. 7	250,972 (32.80%)	56,609 (37.54%)	63,116 (16.27%)	59,563 (15.74%)	89,990 (61.11%)	47,790 (37.69%)	46,603 (15.80%)	44,415 (15.38%)
Total and % Population		150,803 (19.71%)	387,919 (50.70%)	378,376 (49.45%)	147,267 (19.25%)	126,798 (16.57%)	294,887 (38.54%)	288,802 (37.75%)

Plan: Ga_Congress_Enacted_2023_Plan, District 5 --

765,137 Total Population

	Population	NH_Whit	AP_Black	NH_AP_Black	[Hispanic Origin]	[NH18+_Whit]	[18+_AP_Black]	[NH18+_AP_Black]
Dist. 13	135,171 (17.67%)	8,668 (3.65%)	98,059 (24.30%)	95,957 (24.26%)	20,768 (27.46%)	7,861 (3.81%)	71,991 (22.97%)	70,684 (22.95%)

Core Constituencies

Ga_Congress_Enacted_2023_P

From Plan: **Ga_Congress_Enacted_2021_Plan**Plan: **Ga_Congress_Enacted_2023_Plan, District 5 --****765,137 Total Population**

	Population	NH_Wht	AP_Blck	NH_AP_Blck	[Hispanic Origin]	[NH18+_Wht]	[18+_AP_Blck]	[NH18+_AP_Blck]
Dist. 4	113,207 (14.80%)	60,964 (25.68%)	21,294 (5.28%)	20,438 (5.17%)	17,582 (23.25%)	51,466 (24.92%)	17,395 (5.55%)	16,811 (5.46%)
Dist. 5	516,759 (67.54%)	167,721 (70.66%)	284,211 (70.43%)	279,140 (70.57%)	37,285 (49.30%)	147,204 (71.27%)	224,010 (71.48%)	220,503 (71.59%)
Total and % Population		237,353 (31.02%)	403,564 (52.74%)	395,535 (51.69%)	75,635 (9.89%)	206,531 (26.99%)	313,396 (40.96%)	307,998 (40.25%)

Plan: **Ga_Congress_Enacted_2023_Plan, District 6 --****765,136 Total Population**

	Population	NH_Wht	AP_Blck	NH_AP_Blck	[Hispanic Origin]	[NH18+_Wht]	[18+_AP_Blck]	[NH18+_AP_Blck]
Dist. 11	105,820 (13.83%)	39,139 (17.18%)	38,031 (9.29%)	36,705 (9.17%)	18,731 (19.84%)	34,855 (17.90%)	30,097 (9.80%)	29,279 (9.71%)
Dist. 13	405,270 (52.97%)	76,253 (33.47%)	271,119 (66.20%)	265,789 (66.40%)	49,282 (52.21%)	65,152 (33.46%)	200,780 (65.35%)	197,667 (65.52%)
Dist. 14	60,106 (7.86%)	15,608 (6.85%)	34,182 (8.35%)	33,181 (8.29%)	8,853 (9.38%)	13,695 (7.03%)	24,646 (8.02%)	24,121 (8.00%)
Dist. 5	193,940 (25.35%)	96,858 (42.51%)	66,187 (16.16%)	64,611 (16.14%)	17,522 (18.56%)	81,037 (41.61%)	51,717 (16.83%)	50,608 (16.78%)
Total and % Population		227,858 (29.78%)	409,519 (53.52%)	400,286 (52.32%)	94,388 (12.34%)	194,739 (25.45%)	307,240 (40.15%)	301,675 (39.43%)

Plan: **Ga_Congress_Enacted_2023_Plan, District 7 --****765,137 Total Population**

	Population	NH_Wht	AP_Blck	NH_AP_Blck	[Hispanic Origin]	[NH18+_Wht]	[18+_AP_Blck]	[NH18+_AP_Blck]
Dist. 5	9,834 (1.29%)	7,529 (1.54%)	823 (1.15%)	780 (1.15%)	533 (0.68%)	5,850 (1.51%)	664 (1.28%)	628 (1.26%)
Dist. 6	564,456 (73.77%)	358,282 (73.49%)	54,781 (76.75%)	52,184 (76.81%)	58,111 (74.19%)	282,011 (72.90%)	39,889 (77.12%)	38,410 (77.21%)
Dist. 7	92,558 (12.10%)	45,964 (9.43%)	11,462 (16.06%)	10,959 (16.13%)	6,614 (8.44%)	36,341 (9.39%)	8,135 (15.73%)	7,834 (15.75%)
Dist. 9	98,289 (12.85%)	75,748 (15.54%)	4,310 (6.04%)	4,013 (5.91%)	13,065 (16.68%)	62,618 (16.19%)	3,033 (5.86%)	2,874 (5.78%)
Total and % Population		487,523 (63.72%)	71,376 (9.33%)	67,936 (8.88%)	78,323 (10.24%)	386,820 (50.56%)	51,721 (6.76%)	49,746 (6.50%)

Plan: **Ga_Congress_Enacted_2023_Plan, District 8 --****765,136 Total Population**

Core Constituencies

Ga_Congress_Enacted_2023_P

From Plan: **Ga_Congress_Enacted_2021_Plan**

	Population	NH_Wht	AP_Blak	NH_AP_Blak	[Hispanic Origin]	[NH18+_Wht]	[18+_AP_Blak]	[NH18+_AP_Blak]
Dist. 8	765,136 (100.00%)	443,123 (100.00%)	241,628 (100.00%)	237,989 (100.00%)	54,850 (100.00%)	354,572 (100.00%)	175,967 (100.00%)	173,862 (100.00%)
Total and % Population		443,123 (57.91%)	241,628 (31.58%)	237,989 (31.10%)	54,850 (7.17%)	354,572 (46.34%)	175,967 (23.00%)	173,862 (22.72%)

Plan: **Ga_Congress_Enacted_2023_Plan, District 9 --****765,135 Total Population**

	Population	NH_Wht	AP_Blak	NH_AP_Blak	[Hispanic Origin]	[NH18+_Wht]	[18+_AP_Blak]	[NH18+_AP_Blak]
Dist. 10	75,907 (9.92%)	59,064 (12.67%)	6,148 (5.83%)	5,934 (5.90%)	6,712 (5.44%)	45,015 (11.98%)	4,268 (5.79%)	4,160 (5.85%)
Dist. 6	34,755 (4.54%)	18,745 (4.02%)	5,035 (4.77%)	4,791 (4.76%)	5,166 (4.18%)	14,179 (3.77%)	3,348 (4.54%)	3,208 (4.51%)
Dist. 7	36,877 (4.82%)	7,383 (1.58%)	18,387 (17.44%)	17,681 (17.57%)	8,957 (7.25%)	5,945 (1.58%)	12,356 (16.76%)	11,976 (16.85%)
Dist. 9	617,596 (80.72%)	380,818 (81.72%)	75,881 (71.96%)	72,252 (71.78%)	102,641 (83.13%)	310,766 (82.67%)	53,744 (72.91%)	51,738 (72.79%)
Total and % Population		466,010 (60.91%)	105,451 (13.78%)	100,658 (13.16%)	123,476 (16.14%)	375,905 (49.13%)	73,716 (9.63%)	71,082 (9.29%)

User:

Plan Name: Nov14_GA_congress

Plan Type: Senate

Measures of Compactness Report

Tuesday, November 22, 2022

4:41 PM

	Reock	Polsby-Popper
Sum	N/A	N/A
Min	0.28	0.18
Max	0.51	0.39
Mean	0.43	0.27
Std. Dev.	0.07	0.06

District	Reock	Polsby-Popper
001	0.46	0.29
002	0.46	0.27
003	0.39	0.24
004	0.28	0.22
005	0.51	0.32
006	0.45	0.27
007	0.50	0.39
008	0.34	0.21
009	0.40	0.32
010	0.40	0.18
011	0.40	0.19

Measures of Compactness Report

Nov14_GA_congress

	Reock	Polsby-Popper
Sum	N/A	N/A
Min	0.28	0.18
Max	0.51	0.39
Mean	0.43	0.27
Std. Dev.	0.07	0.06
District	Reock	Polsby-Popper
012	0.50	0.28
013	0.44	0.29
014	0.48	0.34

Measures of Compactness Report

Nov14_GA_congress

Measures of Compactness Summary

Reock The measure is always between 0 and 1, with 1 being the most compact.
Polsby-Popper The measure is always between 0 and 1, with 1 being the most compact.

User:

Plan Name: **Ga_Congress_Enacted_2023_Plan**Plan Type: **Congress**

Measures of Compactness Report

Tuesday, December 12, 2023

8:35 AM

	Reock	Polsby-Popper
Sum	N/A	N/A
Min	0.29	0.13
Max	0.53	0.29
Mean	0.42	0.24
Std. Dev.	0.07	0.05

District	Reock	Polsby-Popper
1	0.46	0.29
2	0.46	0.27
3	0.46	0.28
4	0.40	0.20
5	0.38	0.25
6	0.40	0.25
7	0.34	0.24
8	0.34	0.21
9	0.45	0.18
10	0.53	0.23
11	0.52	0.29

Measures of Compactness Report

Ga_Congress_Enacted_2023_P

	Reock	Polsby-Popper
Sum	N/A	N/A
Min	0.29	0.13
Max	0.53	0.29
Mean	0.42	0.24
Std. Dev.	0.07	0.05
District	Reock	Polsby-Popper
12	0.50	0.28
13	0.29	0.13
14	0.40	0.29

Measures of Compactness Report

Ga_Congress_Enacted_2023_P

Measures of Compactness Summary

Reock The measure is always between 0 and 1, with 1 being the most compact.
Polsby-Popper The measure is always between 0 and 1, with 1 being the most compact.

User:

Plan Name: **Ga_Congress_Enacted_2021_Plan**Plan Type: **Senate**

Measures of Compactness Report

Tuesday, November 22, 2022

4:39 PM

	Reock	Polsby-Popper
Mean	0.44	0.27
Min	0.31	0.16
Max	0.56	0.39
Std. Dev.	0.07	0.06
Sum		

Higher Number is Better

Lower Number is Better

District	Reock	Polsby-Popper
1	0.46	0.29
2	0.46	0.27
3	0.46	0.28
4	0.31	0.25
5	0.51	0.32
6	0.42	0.20
7	0.50	0.39
8	0.34	0.21
9	0.38	0.25
10	0.56	0.28
11	0.48	0.21
12	0.50	0.28
13	0.38	0.16
14	0.43	0.37

Measures of Compactness Report

Ga_Congress_Enacted_2021_P

Measures of Compactness Summary

Reock The measure is always between 0 and 1, with 1 being the most compact.
Polsby-Popper The measure is always between 0 and 1, with 1 being the most compact.

User:

Plan Name: **Cooper_Illustrative_Plan**Plan Type: **Congress**

Political Subdivison Splits Between Districts

Tuesday, December 12, 2023

8:12 AM

Split Counts

Number of subdivisions split into more than one district: Number of splits involving no population:

County	15	County	0
Voting District	43	Voting District	1

Number of times a subdivision is split into multiple districts:

County	18
Voting District	44

County	Voting District	District	Population
<i>Split Counties:</i>			
Bibb GA		002	108,371
Bibb GA		008	48,975
Cherokee GA		011	122,400
Cherokee GA		014	144,220
Clayton GA		005	37,919
Clayton GA		013	259,676
Cobb GA		003	25,421
Cobb GA		006	452,386
Cobb GA		011	288,342
DeKalb GA		004	601,451
DeKalb GA		005	162,931
Effingham GA		001	47,208
Effingham GA		012	17,561
Fayette GA		006	4,143
Fayette GA		013	115,051
Fulton GA		005	564,287
Fulton GA		006	164,371
Fulton GA		007	92,558
Fulton GA		011	245,494
Gwinnett GA		007	672,579
Gwinnett GA		009	284,483
Hall GA		009	153,463
Hall GA		010	49,673
Houston GA		002	48,521
Houston GA		008	115,112
Lumpkin GA		010	29,598
Lumpkin GA		014	3,890
Muscogee GA		002	175,155
Muscogee GA		003	31,767
Newton GA		004	70,115
Newton GA		013	42,368
Wilkes GA		010	1,802
Wilkes GA		012	7,763

Political Subdivision Splits Between Districts

Cooper_Illustrative_Plan

County	Voting District	District	Population
<i>Split VTDs:</i>			
Bibb GA	HOWARD 2	002	0
Bibb GA	HOWARD 2	008	5,445
Bibb GA	VINEVILLE 6	002	2,527
Bibb GA	VINEVILLE 6	008	1,846
Cherokee GA	ARNOLD MILL	011	5,916
Cherokee GA	ARNOLD MILL	014	623
Cherokee GA	TOONIGH	011	373
Cherokee GA	TOONIGH	014	8,830
Cobb GA	Durham 01	003	987
Cobb GA	Durham 01	011	4,330
Cobb GA	Eastside 02	006	4,603
Cobb GA	Eastside 02	011	598
Cobb GA	Elizabeth 02	006	334
Cobb GA	Elizabeth 02	011	2,968
Cobb GA	Harrison 01	003	3,865
Cobb GA	Harrison 01	011	85
Cobb GA	Kemp 03	003	4,841
Cobb GA	Kemp 03	006	30
Cobb GA	Kennesaw 1A	006	2,972
Cobb GA	Kennesaw 1A	011	1,471
Cobb GA	Kennesaw 3A	006	3,540
Cobb GA	Kennesaw 3A	011	5,962
Cobb GA	Lost Mountain 03	003	31
Cobb GA	Lost Mountain 03	006	6,841
Cobb GA	Pine Mountain 02	003	23
Cobb GA	Pine Mountain 02	006	967
Cobb GA	Pine Mountain 02	011	2,986
Cobb GA	Sewell Mill 03	006	4,245
Cobb GA	Sewell Mill 03	011	2,692
DeKalb GA	Avondale (AVO)	004	341
DeKalb GA	Avondale (AVO)	005	3,226
DeKalb GA	North Decatur	004	2,220
DeKalb GA	North Decatur	005	1,670
DeKalb GA	Scott	004	2,482
DeKalb GA	Scott	005	1,434
Effingham GA	4B	001	2,759
Effingham GA	4B	012	160
Fayette GA	RAREOVER	006	2,062
Fayette GA	RAREOVER	013	1,650
Fayette GA	SANDY CREEK	006	2,081
Fayette GA	SANDY CREEK	013	4,627
Fulton GA	11C	005	3,058
Fulton GA	11C	006	700
Fulton GA	CP051	005	79
Fulton GA	CP051	006	1,718
Fulton GA	RW21	007	4,138

Political Subdivison Splits Between Districts

Cooper_Illustrative_Plan

County	Voting District	District	Population
Fulton GA	RW21	011	164
Fulton GA	RW22A	007	11
Fulton GA	RW22A	011	7,186
Fulton GA	SC02	005	220
Fulton GA	SC02	006	773
Fulton GA	SS01	007	1,550
Fulton GA	SS01	011	3,803
Fulton GA	SS03	005	1,254
Fulton GA	SS03	011	900
Fulton GA	SS04	005	219
Fulton GA	SS04	011	5,019
Fulton GA	SS08C	005	438
Fulton GA	SS08C	011	594
Fulton GA	SS18A	005	472
Fulton GA	SS18A	011	309
Gwinnett GA	SUWANEE G	007	815
Gwinnett GA	SUWANEE G	009	5,138
Hall GA	GAINESVILLE I	009	6,606
Hall GA	GAINESVILLE I	010	181
Hall GA	GLADE	009	25
Hall GA	GLADE	010	6,845
Hall GA	WHELCHER	009	366
Hall GA	WHELCHER	010	5,685
Lumpkin GA	DAHLONEGA	010	29,598
Lumpkin GA	DAHLONEGA	014	3,890
Muscogee GA	COLUMBUS TECH	002	7,876
Muscogee GA	COLUMBUS TECH	003	1,271
Muscogee GA	CORNERSTONE	002	10,259
Muscogee GA	CORNERSTONE	003	192
Muscogee GA	ST PAUL/CLUBVIEW	002	6,958
Muscogee GA	ST PAUL/CLUBVIEW	003	1,082
Newton GA	BEAVERDAM	004	101
Newton GA	BEAVERDAM	013	7,174
Newton GA	CROWELL	004	3,263
Newton GA	CROWELL	013	3,967
Newton GA	FAIRVIEW	004	856
Newton GA	FAIRVIEW	013	3,443
Wilkes GA	3174A - COURTHOUSE	010	106
Wilkes GA	3174A - COURTHOUSE	012	1,114
Wilkes GA	3174B - TIGNALL SCHOOL	010	774
Wilkes GA	3174B - TIGNALL SCHOOL	012	407

User:

Plan Name: **Ga_Congress_Enacted_2023_Plan**

Plan Type: **Congress**

Political Subdivison Splits Between Districts

Saturday, December 9, 2023

6:18 PM

Split Counts

Number of subdivisions split into more than one district: Number of splits involving no population:

County	16	County	0
Voting District	42	Voting District	5

Number of times a subdivision is split into multiple districts:

County	22
Voting District	42

County	Voting District	District	Population
<i>Split Counties:</i>			
Bibb GA		2	108,371
Bibb GA		8	48,975
Cherokee GA		7	40,881
Cherokee GA		11	225,739
Clayton GA		5	171,184
Clayton GA		13	126,411
Cobb GA		6	290,955
Cobb GA		11	339,735
Cobb GA		14	135,459
DeKalb GA		4	514,165
DeKalb GA		5	231,534
DeKalb GA		13	18,683
Douglas GA		3	42,970
Douglas GA		6	101,267
Effingham GA		1	47,208
Effingham GA		12	17,561
Fayette GA		3	102,685
Fayette GA		6	16,509
Fulton GA		5	362,419
Fulton GA		6	356,405
Fulton GA		7	347,886
Gwinnett GA		4	250,972
Gwinnett GA		9	321,360
Gwinnett GA		10	26,657
Gwinnett GA		13	358,073
Hall GA		7	64,801
Hall GA		9	138,335
Henry GA		3	23,975
Henry GA		10	118,452
Henry GA		13	98,285
Houston GA		2	48,521
Houston GA		8	115,112
Muscogee GA		2	175,155

Political Subdivison Splits Between Districts

Ga_Congress_Enacted_2023_P

County	Voting District	District	Population
Muscogee GA		3	31,767
Newton GA		10	42,369
Newton GA		13	70,114
Wilkes GA		10	1,802
Wilkes GA		12	7,763
<i>Split VTDs:</i>			
Bibb GA	HOWARD 2	2	0
Bibb GA	HOWARD 2	8	5,445
Bibb GA	VINEVILLE 6	2	2,527
Bibb GA	VINEVILLE 6	8	1,846
Cherokee GA	HICKORY FLAT	7	2,468
Cherokee GA	HICKORY FLAT	11	7,593
Clayton GA	JONESBORO 18	5	3,154
Clayton GA	JONESBORO 18	13	1,925
Cobb GA	Baker 01	11	6,550
Cobb GA	Baker 01	14	672
Cobb GA	Cheatham Hill 02	11	3,844
Cobb GA	Cheatham Hill 02	14	0
Cobb GA	Cheatham Hill 03	11	273
Cobb GA	Cheatham Hill 03	14	4,873
Cobb GA	Dobbins 01	6	10,912
Cobb GA	Dobbins 01	11	2,489
Cobb GA	Kennesaw 3A	11	9,377
Cobb GA	Kennesaw 3A	14	125
Cobb GA	Marietta 7A	6	1,413
Cobb GA	Marietta 7A	11	5,498
Cobb GA	Oregon 04	6	6,498
Cobb GA	Oregon 04	14	0
Cobb GA	Pine Mountain 01	11	1,319
Cobb GA	Pine Mountain 01	14	3,106
Cobb GA	Sope Creek 02	6	0
Cobb GA	Sope Creek 02	11	5,892
DeKalb GA	Midway Elem	4	290
DeKalb GA	Midway Elem	5	3,218
DeKalb GA	Montreal (TUC)	4	2,526
DeKalb GA	Montreal (TUC)	5	1,402
Douglas GA	PRAYS MILL GYM	3	7,167
Douglas GA	PRAYS MILL GYM	6	324
Douglas GA	ST JULIANS EPISCOPAL	3	2,125
Douglas GA	ST JULIANS EPISCOPAL	6	1,028
Effingham GA	4B	1	2,759
Effingham GA	4B	12	160
Fulton GA	09E	5	3,052
Fulton GA	09E	6	641
Fulton GA	09G	5	820
Fulton GA	09G	6	4,304
Fulton GA	11C	5	0

Political Subdivison Splits Between Districts

Ga_Congress_Enacted_2023_P

County	Voting District	District	Population
Fulton GA	11C	6	3,758
Fulton GA	SS06	6	1,467
Fulton GA	SS06	7	869
Fulton GA	SS08D	6	2,643
Fulton GA	SS08D	7	230
Gwinnett GA	BAYCREEK I	9	5,069
Gwinnett GA	BAYCREEK I	13	3,764
Gwinnett GA	BERKSHIRE H	4	2,475
Gwinnett GA	BERKSHIRE H	13	1,991
Gwinnett GA	DACULA	9	1,424
Gwinnett GA	DACULA	10	5,888
Gwinnett GA	HARBINS A	9	1,916
Gwinnett GA	HARBINS A	10	9,196
Gwinnett GA	LAWRENCEVILLE D	9	9,655
Gwinnett GA	LAWRENCEVILLE D	13	1,156
Gwinnett GA	MARTINS J	4	5,148
Gwinnett GA	MARTINS J	13	3,174
Hall GA	CHESTATEE	7	4,121
Hall GA	CHESTATEE	9	1,110
Hall GA	FORK	7	3,832
Hall GA	FORK	9	473
Hall GA	MORGAN I	7	830
Hall GA	MORGAN I	9	4,583
Muscogee GA	COLUMBUS TECH	2	7,876
Muscogee GA	COLUMBUS TECH	3	1,271
Muscogee GA	CORNERSTONE	2	10,259
Muscogee GA	CORNERSTONE	3	192
Muscogee GA	ST PAUL/CLUBVIEW	2	6,958
Muscogee GA	ST PAUL/CLUBVIEW	3	1,082
Newton GA	ALCOVY	10	464
Newton GA	ALCOVY	13	6,251
Newton GA	CITY POND	10	712
Newton GA	CITY POND	13	2,372
Newton GA	DOWNS	10	8,507
Newton GA	DOWNS	13	114
Newton GA	LIVINGSTON	10	2,077
Newton GA	LIVINGSTON	13	4,260
Newton GA	OXFORD	10	2,304
Newton GA	OXFORD	13	1,737
Wilkes GA	3174A - COURTHOUSE	10	106
Wilkes GA	3174A - COURTHOUSE	12	1,114
Wilkes GA	3174B - TIGNALL SCHOOL	10	774
Wilkes GA	3174B - TIGNALL SCHOOL	12	407

User:

Plan Name: **Ga_Congress_Enacted_2021_Plan**Plan Type: **Congress**

Political Subdivison Splits Between Districts

Tuesday, December 12, 2023

8:20 AM

Split Counts

Number of subdivisions split into more than one district: Number of splits involving no population:

County	15	County	0
Voting District	47	Voting District	1

Number of times a subdivision is split into multiple districts:

County	21
Voting District	47

County	Voting District	District	Population
<i>Split Counties:</i>			
Bibb GA		2	108,371
Bibb GA		8	48,975
Cherokee GA		6	40,881
Cherokee GA		11	225,739
Clayton GA		5	37,919
Clayton GA		13	259,676
Cobb GA		6	165,925
Cobb GA		11	397,281
Cobb GA		13	125,029
Cobb GA		14	77,914
DeKalb GA		4	601,451
DeKalb GA		5	162,931
Douglas GA		3	42,970
Douglas GA		13	101,267
Effingham GA		1	47,208
Effingham GA		12	17,561
Fayette GA		3	102,685
Fayette GA		13	16,509
Fulton GA		5	564,287
Fulton GA		6	245,494
Fulton GA		7	92,558
Fulton GA		13	164,371
Gwinnett GA		6	34,755
Gwinnett GA		7	672,579
Gwinnett GA		9	249,728
Henry GA		3	23,975
Henry GA		10	118,452
Henry GA		13	98,285
Houston GA		2	48,521
Houston GA		8	115,112
Muscogee GA		2	175,155
Muscogee GA		3	31,767
Newton GA		4	70,114

Political Subdivison Splits Between Districts

Ga_Congress_Enacted_2021_P

County	Voting District	District	Population
Newton GA		10	42,369
Wilkes GA		10	1,802
Wilkes GA		12	7,763
<i>Split VTDs:</i>			
Bibb GA	HOWARD 2	2	0
Bibb GA	HOWARD 2	8	5,445
Bibb GA	VINEVILLE 6	2	2,527
Bibb GA	VINEVILLE 6	8	1,846
Cherokee GA	HICKORY FLAT	6	2,468
Cherokee GA	HICKORY FLAT	11	7,593
Cobb GA	East Piedmont 01	6	3,511
Cobb GA	East Piedmont 01	11	411
Cobb GA	Eastside 02	6	459
Cobb GA	Eastside 02	11	4,742
Cobb GA	Elizabeth 01	6	177
Cobb GA	Elizabeth 01	11	5,693
Cobb GA	Kemp 02	11	2,051
Cobb GA	Kemp 02	14	3,151
Cobb GA	Mableton 01	13	5,999
Cobb GA	Mableton 01	14	1,103
Cobb GA	Mableton 02	13	4,152
Cobb GA	Mableton 02	14	1,531
Cobb GA	Marietta 5A	6	106
Cobb GA	Marietta 5A	11	4,228
Cobb GA	Marietta 5B	6	2,828
Cobb GA	Marietta 5B	11	1,933
Cobb GA	Marietta 6A	6	1,532
Cobb GA	Marietta 6A	11	3,022
Cobb GA	Nickajack 01	11	6,108
Cobb GA	Nickajack 01	13	18
Cobb GA	Oakdale 01	11	3,804
Cobb GA	Oakdale 01	13	807
Cobb GA	Oregon 05	11	3,496
Cobb GA	Oregon 05	14	1,409
Cobb GA	Palmer 01	6	1,900
Cobb GA	Palmer 01	11	1,785
Cobb GA	Sewell Mill 03	6	5,051
Cobb GA	Sewell Mill 03	11	1,886
Cobb GA	Smyrna 3A	11	6,191
Cobb GA	Smyrna 3A	13	3,601
Cobb GA	Smyrna 5A	11	1,557
Cobb GA	Smyrna 5A	13	5,432
Cobb GA	Smyrna 7A	11	366
Cobb GA	Smyrna 7A	13	8,229
DeKalb GA	Avondale (AVO)	4	341
DeKalb GA	Avondale (AVO)	5	3,226
DeKalb GA	North Decatur	4	2,220

Political Subdivison Splits Between Districts

Ga_Congress_Enacted_2021_P

County	Voting District	District	Population
DeKalb GA	North Decatur	5	1,670
DeKalb GA	Scott	4	2,482
DeKalb GA	Scott	5	1,434
Douglas GA	PRAYS MILL GYM	3	7,167
Douglas GA	PRAYS MILL GYM	13	324
Douglas GA	ST JULIANS EPISCOPAL	3	2,125
Douglas GA	ST JULIANS EPISCOPAL	13	1,028
Effingham GA	4B	1	2,759
Effingham GA	4B	12	160
Fulton GA	11C	5	3,058
Fulton GA	11C	13	700
Fulton GA	CP051	5	79
Fulton GA	CP051	13	1,718
Fulton GA	RW21	6	164
Fulton GA	RW21	7	4,138
Fulton GA	RW22A	6	7,186
Fulton GA	RW22A	7	11
Fulton GA	SC02	5	220
Fulton GA	SC02	13	773
Fulton GA	SS01	6	3,803
Fulton GA	SS01	7	1,550
Fulton GA	SS03	5	1,254
Fulton GA	SS03	6	900
Fulton GA	SS04	5	219
Fulton GA	SS04	6	5,019
Fulton GA	SS08C	5	438
Fulton GA	SS08C	6	594
Fulton GA	SS18A	5	472
Fulton GA	SS18A	6	309
Gwinnett GA	SUWANEE G	7	815
Gwinnett GA	SUWANEE G	9	5,138
Muscogee GA	COLUMBUS TECH	2	7,876
Muscogee GA	COLUMBUS TECH	3	1,271
Muscogee GA	CORNERSTONE	2	10,259
Muscogee GA	CORNERSTONE	3	192
Muscogee GA	ST PAUL/CLUBVIEW	2	6,958
Muscogee GA	ST PAUL/CLUBVIEW	3	1,082
Newton GA	ALCOVY	4	6,251
Newton GA	ALCOVY	10	464
Newton GA	CITY POND	4	2,372
Newton GA	CITY POND	10	712
Newton GA	DOWNS	4	114
Newton GA	DOWNS	10	8,507
Newton GA	LIVINGSTON	4	4,260
Newton GA	LIVINGSTON	10	2,077
Newton GA	OXFORD	4	1,737
Newton GA	OXFORD	10	2,304

Political Subdivison Splits Between Districts

Ga_Congress_Enacted_2021_P

County	Voting District	District	Population
Wilkes GA	3174A - COURTHOUSE	10	106
Wilkes GA	3174A - COURTHOUSE	12	1,114
Wilkes GA	3174B - TIGNALL SCHOOL	10	774
Wilkes GA	3174B - TIGNALL SCHOOL	12	407

User:

Plan Name: **Cooper_Illustrative_Plan**

Plan Type: **Congress**

Communities of Interest (Condensed)

Tuesday, December 12, 2023

10:04 AM

Whole City/Town : 494

City/Town Splits: 84

Zero Population City/Town Splits: 6

District	City/Town	Population	% Pop	District	City/Town	Population	% Pop
001	Guyton	285	12.45%	007	Alpharetta	4,390	6.67%
001	Springfield	18	0.67%	007	Suwanee	346	1.66%
002	Barwick	258	71.07%	007	Loganville	3,155	22.33%
002	Pavo	380	61.09%	007	Lawrenceville	29,016	94.73%
002	Perry	90	0.44%	007	Dacula	6,882	100.00%
002	Centerville	8,228	100.00%	008	Barwick	105	28.93%
002	Warner	31,703	39.48%	008	Pavo	242	38.91%
	Robins			008	Perry	20,534	99.56%
002	Columbus	175,155	84.65%	008	McRae-Helena	6,253	100.00%
002	Manchester	92	2.57%				
003	Villa Rica	9,706	57.20%	008	Centerville	0	0.00%
003	Chattahoochee Hills	2	0.07%	008	Warner	48,605	60.52%
					Robins		
003	Palmetto	561	11.06%	008	Allentown	190	97.44%
003	Columbus	31,767	15.35%	008	Scotland	166	95.95%
003	Manchester	3,492	97.43%	009	Auburn	225	3.00%
003	Taylorville	35	13.89%	009	Braselton	11,396	85.03%
004	Social Circle	5	0.10%	009	Gainesville	39,707	93.88%
004	Avondale Estates	341	9.56%	009	Gillsville	212	69.28%
				009	Maysville	834	44.67%
004	Atlanta	42	0.01%	009	Suwanee	20,440	98.34%
005	Riverdale	0	0.00%	009	Lawrenceville	1,613	5.27%
005	Forest Park	14,165	71.07%	009	Dacula	0	0.00%
005	Avondale Estates	3,226	90.44%	010	Social Circle	4,969	99.90%
				010	Auburn	7,270	97.00%
005	Sandy Springs	52,999	49.04%	010	Braselton	2,007	14.97%
				010	Gainesville	2,589	6.12%
005	South Fulton	3,731	3.47%	010	Gillsville	94	30.72%
005	College Park	8,958	64.31%	010	Maysville	1,033	55.33%
005	East Point	34,652	90.34%	010	Loganville	10,972	77.67%
005	Atlanta	497,973	99.85%	011	Sandy Springs	53,531	49.53%
006	Villa Rica	7,264	42.80%				
006	Chattahoochee Hills	2,948	99.93%	011	Roswell	88,668	95.51%
				011	Kennesaw	26,524	80.29%
006	Palmetto	4,510	88.94%	011	Alpharetta	61,428	93.33%
006	Tyrone	2,290	29.90%	011	Taylorville	217	86.11%
006	South Fulton	103,705	96.53%	011	Marietta	0	0.00%
006	College Park	4,972	35.69%	011	Woodstock	33,557	95.70%
006	East Point	3,706	9.66%	011	Holly Springs	45	0.28%
006	Atlanta	700	0.14%	012	McRae-Helena	0	0.00%
006	Kennesaw	6,512	19.71%				
006	Marietta	60,972	100.00%	012	Allentown	5	2.56%
007	Sandy Springs	1,550	1.43%	012	Scotland	7	4.05%
				012	Guyton	2,004	87.55%
007	Roswell	4,165	4.49%				

Communities of Interest (Condensed)

Cooper_Illustrative_Plan

District	City/Town	Population	% Pop	District	City/Town	Population	% Pop
012	Springfield	2,685	99.33%				
013	Tyrone	5,368	70.10%				
013	Riverdale	15,129	100.00%				
013	Forest Park	5,767	28.93%				
014	Woodstock	1,508	4.30%				
014	Holly Springs	16,168	99.72%				

User:

Plan Name: **Ga_Congress_Enacted_2023_Plan**

Plan Type: **Congress**

Communities of Interest (Condensed)

Saturday, December 9, 2023

6:24 PM

Whole City/Town : 488

City/Town Splits: 100

Zero Population City/Town Splits: 9

District	City/Town	Population	% Pop	District	City/Town	Population	% Pop
1	Guyton	285	12.45%	7	Flowery Branch	9,391	100.00%
1	Springfield	18	0.67%	7	Sandy Springs	64,915	60.06%
2	Barwick	258	71.07%	7	Roswell	92,833	100.00%
2	Pavo	380	61.09%	7	Oakwood	219	4.54%
2	Perry	90	0.44%	7	Gainesville	3,994	9.44%
2	Centerville	8,228	100.00%	7	Nelson	596	52.05%
2	Warner	31,703	39.48%	7	Buford	2,665	15.54%
	Robins			7	Rest Haven	25	55.56%
2	Columbus	175,155	84.65%	7	Holly Springs	404	2.49%
2	Manchester	92	2.57%	7	Mountain Park	571	97.94%
3	Chattahoochee Hills	2	0.07%	7	Barwick	105	28.93%
3	Douglasville	1,139	3.29%	8	Pavo	242	38.91%
3	Palmetto	561	11.06%	8	Perry	20,534	99.56%
3	Tyrone	7,658	100.00%	8	McRae-Helena	6,253	100.00%
3	Fayetteville	18,554	97.87%	8	Centerville	0	0.00%
3	McDonough	1,033	3.56%	8	Warner	48,605	60.52%
3	Columbus	31,767	15.35%	8	Robins		
3	Manchester	3,492	97.43%	8	Allentown	190	97.44%
4	Clarkston	14,754	99.99%	8	Scotland	166	95.95%
4	Brookhaven	14,763	26.76%	8	Martin	335	99.70%
4	Tucker	35,597	96.20%	9	Flowery Branch	0	0.00%
4	Lilburn	196	1.35%	9	Auburn	225	3.00%
4	Suwanee	346	1.66%	9	Braselton	11,396	85.03%
5	Forest Park	19,932	100.00%	9	Oakwood	4,603	95.46%
5	Morrow	6,569	100.00%	9	Gainesville	38,302	90.56%
5	Clarkston	2	0.01%	9	Suwanee	20,440	98.34%
5	Brookhaven	40,398	73.24%	9	Lawrenceville	13,152	42.94%
5	Tucker	1,408	3.80%	9	Dacula	122	1.77%
5	College Park	10,864	77.99%	9	Buford	14,479	84.46%
5	East Point	34,652	90.34%	9	Rest Haven	20	44.44%
5	Atlanta	351,343	70.45%	9	Martin	1	0.30%
6	Chattahoochee Hills	2,948	99.93%	10	Stockbridge	0	0.00%
6	Douglasville	33,511	96.71%	10	McDonough	28,018	96.44%
6	Palmetto	4,510	88.94%	10	Covington	238	1.68%
6	Tyrone	0	0.00%	10	Oxford	33	1.43%
6	Fayetteville	403	2.13%	10	Auburn	7,270	97.00%
6	Sandy Springs	43,165	39.94%	10	Braselton	2,007	14.97%
6	College Park	3,066	22.01%	10	Loganville	10,972	77.67%
6	East Point	3,706	9.66%	10	Dacula	6,760	98.23%
6	Atlanta	147,372	29.55%	10	Roswell	0	0.00%
6	Marietta	1,413	2.32%	11			

Communities of Interest (Condensed)

Ga_Congress_Enacted_2023_P

District	City/Town	Population	% Pop	District	City/Town	Population	% Pop
11	Kennesaw	13,820	41.83%				
11	Nelson	549	47.95%				
11	Taylorsville	217	86.11%				
11	Marietta	59,559	97.68%				
11	Holly Springs	15,809	97.51%				
11	Mountain Park	12	2.06%				
12	McRae-Helena	0	0.00%				
12	Allentown	5	2.56%				
12	Scotland	7	4.05%				
12	Guyton	2,004	87.55%				
12	Springfield	2,685	99.33%				
13	Stockbridge	28,973	100.00%				
13	Covington	13,954	98.32%				
13	Oxford	2,275	98.57%				
13	Forest Park	0	0.00%				
13	Morrow	0	0.00%				
13	Lilburn	14,306	98.65%				
13	Loganville	3,155	22.33%				
13	Lawrenceville	17,477	57.06%				
14	Kennesaw	19,216	58.17%				
14	Taylorsville	35	13.89%				

User:

Plan Name: Ga_Congress_Enacted_2021_Plan

Plan Type: Congress

Communities of Interest (Condensed)

Tuesday, December 12, 2023

10:25 AM

Whole City/Town : 488

City/Town Splits: 99

Zero Population City/Town Splits: 8

District	City/Town	Population	% Pop	District	City/Town	Population	% Pop
1	Guyton GA	285	12.45%	6	Sandy Springs GA	53,531	49.53%
1	Springfield GA	18	0.67%	6	Roswell GA	88,668	95.51%
2	Barwick GA	258	71.07%	6	Alpharetta GA	61,428	93.33%
2	Pavo GA	380	61.09%	6	Suwanee GA	0	0.00%
2	Perry GA	90	0.44%	6	Nelson GA	596	52.05%
2	Centerville GA	8,228	100.00%	6	Sugar Hill GA	19,576	78.07%
2	Warner Robins GA	31,703	39.48%	6	Buford GA	695	4.05%
2	Columbus GA	175,155	84.65%	6	Marietta GA	8,207	13.46%
2	Manchester GA	92	2.57%	6	Holly Springs GA	404	2.49%
3	Chattahoochee Hills GA	2	0.07%	6	Mountain Park GA	571	97.94%
3	Douglasville GA	1,139	3.29%	7	Sandy Springs GA	1,550	1.43%
3	Palmetto GA	561	11.06%	7	Roswell GA	4,165	4.49%
3	Tyrone GA	7,658	100.00%	7	Alpharetta GA	4,390	6.67%
3	Fayetteville GA	18,554	97.87%	7	Suwanee GA	346	1.66%
3	McDonough GA	1,033	3.56%	7	Loganville GA	3,155	22.33%
3	Columbus GA	31,767	15.35%	7	Lawrenceville GA	29,016	94.73%
3	Manchester GA	3,492	97.43%	7	Dacula GA	6,882	100.00%
4	Covington GA	13,954	98.32%	8	Barwick GA	105	28.93%
4	Oxford GA	2,275	98.57%	8	Pavo GA	242	38.91%
4	Avondale Estates GA	341	9.56%	8	Perry GA	20,534	99.56%
4	Atlanta GA	42	0.01%	8	McRae-Helena GA	6,253	100.00%
5	Riverdale GA	0	0.00%	8	Centerville GA	0	0.00%
5	Forest Park GA	14,165	71.07%	8	Warner Robins GA	48,605	60.52%
5	Avondale Estates GA	3,226	90.44%	8	Allentown GA	190	97.44%
5	Sandy Springs GA	52,999	49.04%	8	Scotland GA	166	95.95%
5	South Fulton GA	3,731	3.47%	9	Royston GA	2,648	99.96%
5	College Park GA	8,958	64.31%	9	Auburn GA	225	3.00%
5	East Point GA	34,652	90.34%	9	Braselton GA	7,160	53.42%
5	Atlanta GA	497,973	99.85%	9	Maysville GA	1,033	55.33%
				9	Suwanee GA	20,440	98.34%
				9	Lawrenceville GA	1,613	5.27%
				9	Dacula GA	0	0.00%
				9	Sugar Hill GA	5,500	21.93%
				9	Buford GA	16,449	95.95%

Communities of Interest (Condensed)

Ga_Congress_Enacted_2021_P

District	City/Town	Population	% Pop	District	City/Town	Population	% Pop
10	Royston GA	1	0.04%				
10	Stockbridge GA	0	0.00%				
10	McDonough GA	28,018	96.44%				
10	Covington GA	238	1.68%				
10	Oxford GA	33	1.43%				
10	Auburn GA	7,270	97.00%				
10	Braselton GA	6,243	46.58%				
10	Maysville GA	834	44.67%				
10	Loganville GA	10,972	77.67%				
11	Nelson GA	549	47.95%				
11	Taylorsville GA	217	86.11%				
11	Marietta GA	52,765	86.54%				
11	Smyrna GA	30,193	54.24%				
11	Holly Springs GA	15,809	97.51%				
11	Mountain Park GA	12	2.06%				
12	McRae- Helena GA	0	0.00%				
12	Allentown GA	5	2.56%				
12	Scotland GA	7	4.05%				
12	Guyton GA	2,004	87.55%				
12	Springfield GA	2,685	99.33%				
13	Chattahooch ee Hills GA	2,948	99.93%				
13	Douglasville GA	33,511	96.71%				
13	Palmetto GA	4,510	88.94%				
13	Tyrone GA	0	0.00%				
13	Fayetteville GA	403	2.13%				
13	Stockbridge GA	28,973	100.00%				
13	Riverdale GA	15,129	100.00%				
13	Forest Park GA	5,767	28.93%				
13	South Fulton GA	103,705	96.53%				
13	College Park GA	4,972	35.69%				
13	East Point GA	3,706	9.66%				
13	Atlanta GA	700	0.14%				
13	Austell GA	126	1.63%				
13	Smyrna GA	25,470	45.76%				
14	Austell GA	7,587	98.37%				
14	Taylorsville GA	35	13.89%				

User:

Plan Name: **Cooper_Illustrative_Plan**

Plan Type: **Congress**

Communities of Interest (Condensed)

Tuesday, December 12, 2023

10:48 AM

Whole CBSA : 8

CBSA Splits: 22

Zero Population CBSA Splits: 0

District	CBSA	Population	% Pop	District	CBSA	Population	% Pop
001	Savannah, GA	387,237	95.66%	010	Atlanta-Sandy Springs-Alpharetta, GA	200,275	3.29%
002	Columbus, GA-AL	203,265	75.37%				
002	Albany, GA	128,138	86.04%				
002	Warner Robins, GA	76,502	39.93%	010	Gainesville, GA	49,673	24.45%
002	Macon-Bibb County, GA	120,501	51.54%	011	Atlanta-Sandy Springs-Alpharetta, GA	765,137	12.56%
003	Atlanta-Sandy Springs-Alpharetta, GA	558,721	9.17%				
				012	Savannah, GA	17,561	4.34%
003	Columbus, GA-AL	66,435	24.63%	013	Atlanta-Sandy Springs-Alpharetta, GA	765,135	12.56%
004	Atlanta-Sandy Springs-Alpharetta, GA	765,136	12.56%				
				014	Atlanta-Sandy Springs-Alpharetta, GA	204,234	3.35%
005	Atlanta-Sandy Springs-Alpharetta, GA	765,137	12.56%				
006	Atlanta-Sandy Springs-Alpharetta, GA	765,137	12.56%				
007	Atlanta-Sandy Springs-Alpharetta, GA	765,137	12.56%				
008	Albany, GA	20,784	13.96%				
008	Warner Robins, GA	115,112	60.07%				
008	Macon-Bibb County, GA	113,301	48.46%				
009	Atlanta-Sandy Springs-Alpharetta, GA	535,766	8.80%				
009	Gainesville, GA	153,463	75.55%				

User:

Plan Name: Ga_Congress_Enacted_2023_Plan

Plan Type: Congress

Communities of Interest (Condensed)

Saturday, December 9, 2023

6:53 PM

Whole CBSA : 8

CBSA Splits: 22

Zero Population CBSA Splits: 0

District	CBSA	Population	% Pop	District	CBSA	Population	% Pop
1	Savannah, GA	387,237	95.66%	9	Gainesville, GA	138,335	68.10%
2	Columbus, GA-AL	203,265	75.37%	10	Atlanta-Sandy Springs-Alpharetta, GA	427,775	7.02%
2	Albany, GA	128,138	86.04%				
2	Warner Robins, GA	76,502	39.93%				
2	Macon-Bibb County, GA	120,501	51.54%	11	Atlanta-Sandy Springs-Alpharetta, GA	707,591	11.62%
3	Atlanta-Sandy Springs-Alpharetta, GA	601,575	9.88%	12	Savannah, GA	17,561	4.34%
3	Columbus, GA-AL	66,435	24.63%	13	Atlanta-Sandy Springs-Alpharetta, GA	765,136	12.56%
4	Atlanta-Sandy Springs-Alpharetta, GA	765,137	12.56%	14	Atlanta-Sandy Springs-Alpharetta, GA	304,120	4.99%
5	Atlanta-Sandy Springs-Alpharetta, GA	765,137	12.56%				
6	Atlanta-Sandy Springs-Alpharetta, GA	765,136	12.56%				
7	Atlanta-Sandy Springs-Alpharetta, GA	666,848	10.95%				
7	Gainesville, GA	64,801	31.90%				
8	Albany, GA	20,784	13.96%				
8	Warner Robins, GA	115,112	60.07%				
8	Macon-Bibb County, GA	113,301	48.46%				
9	Atlanta-Sandy Springs-Alpharetta, GA	321,360	5.28%				

User:

Plan Name: Ga_Congress_Enacted_2021_Plan

Plan Type: Congress

Communities of Interest (Condensed)

Saturday, December 9, 2023

7:38 PM

Whole CBSA : 9

CBSA Splits: 20

Zero Population CBSA Splits: 0

District	CBSA	Population	% Pop	District	CBSA	Population	% Pop
1	Savannah, GA	387,237	95.66%	10	Atlanta-Sandy Springs-Alpharetta, GA	401,118	6.59%
2	Columbus, GA-AL	203,265	75.37%				
2	Albany, GA	128,138	86.04%				
2	Warner Robins, GA	76,502	39.93%	11	Atlanta-Sandy Springs-Alpharetta, GA	765,137	12.56%
2	Macon-Bibb County, GA	120,501	51.54%				
3	Atlanta-Sandy Springs-Alpharetta, GA	601,575	9.88%	12	Savannah, GA	17,561	4.34%
				13	Atlanta-Sandy Springs-Alpharetta, GA	765,137	12.56%
3	Columbus, GA-AL	66,435	24.63%				
4	Atlanta-Sandy Springs-Alpharetta, GA	765,135	12.56%	14	Atlanta-Sandy Springs-Alpharetta, GA	246,575	4.05%
5	Atlanta-Sandy Springs-Alpharetta, GA	765,137	12.56%				
6	Atlanta-Sandy Springs-Alpharetta, GA	765,136	12.56%				
7	Atlanta-Sandy Springs-Alpharetta, GA	765,137	12.56%				
8	Albany, GA	20,784	13.96%				
8	Warner Robins, GA	115,112	60.07%				
8	Macon-Bibb County, GA	113,301	48.46%				
9	Atlanta-Sandy Springs-Alpharetta, GA	249,728	4.10%				