

**UNITED STATES DISTRICT COURT
FOR THE NORTHERN DISTRICT OF GEORGIA
ATLANTA DIVISION**

ALPHA PHI ALPHA FRATERNITY
INC., et al.,

Plaintiffs,

vs.

BRAD RAFFENSPERGER, in his
official capacity as Secretary of State
of Georgia.

Defendant.

Case No. 1:21-CV-5337-SCJ

NOTICE OF CORRECTED FILING

Plaintiffs Alpha Phi Alpha Fraternity Inc., Sixth District of the African Methodist Episcopal Church, Eric T. Woods, Katie Bailey Glenn, Phil Brown, and Janice Stewart respectfully submit this Notice of Corrected Filing to correct the captions and order of several documents filed at Doc. No. 355. No new documents have been added to the filing, and no changes have been made to the underlying documents filed at Doc. No. 355. The following changes have been made:

- Doc. No. 355 has been filed as an attachment and labeled as “Appendix 1”;

- Doc. No. 355-1, which had incorrectly been labeled as “Appendix 1” has now been correctly labeled as “Appendix 2”; and
- Appendix 3, which had originally been filed at Doc. No. 355-35 after Exhibit N, has now been filed after Appendix 2 and before Exhibit A-1.

Respectfully submitted,

/s/ Rahul Garabadu

Rahul Garabadu (Bar 553777)

rgarabadu@acluga.org

Cory Isaacson (Bar 983797)

Caitlin F. May (Bar 602081)

ACLU FOUNDATION OF
GEORGIA, INC.

P.O. Box 77208

Atlanta, Georgia 30357

Telephone: (678) 981-5295

Facsimile: (770) 303-0060

Debo Adegbile*

Robert Boone*

Alex W. Miller*

Cassandra Mitchell*

Maura Douglas*

Juan M. Ruiz Toro*

Joseph D. Zabel*

Eliot Kim*

WILMER CUTLER PICKERING

HALE AND DORR LLP

250 Greenwich Street

New York, New York 10007

Telephone: (212) 230-8800

Facsimile: (212) 230-8888

Edward Williams*

De'Erica Aiken*

Sonika R. Data*

WILMER CUTLER PICKERING

HALE AND DORR LLP

2100 Pennsylvania Ave. NW

Washington, D.C. 20006

Telephone: (202) 663-6000

Sophia Lin Lakin*

Ari J. Savitzky*

Ming Cheung*

Casey Smith*

ACLU FOUNDATION

125 Broad Street, 18th Floor

New York, New York 10004

Telephone: (212) 519-7836

Facsimile: (212) 549-2539

George P. Varghese*

Denise Tsai*

Tae Kim*

WILMER CUTLER PICKERING

HALE AND DORR LLP

60 State Street

Boston, Massachusetts 02109

Telephone: (617) 526-6000

Facsimile: (617) 526-5000

Charlotte Geaghan-Breiner*

WILMER CUTLER PICKERING

HALE AND DORR LLP

2600 El Camino Real

Suite 400

Palo Alto, CA 94306

(650) 858-6000 (t)

(650) 858-6100 (f)

Anuj Dixit*

Marisa A. DiGiuseppe*

WILMER CUTLER PICKERING

HALE AND DORR LLP

350 South Grand Avenue

Los Angeles, CA 90071

Facsimile: (202) 663-6363

Telephone: (213) 443-5300

Facsimile: (213) 443-5400

CERTIFICATE OF COMPLIANCE WITH LOCAL RULE 5.1

The undersigned hereby certifies that the foregoing document has been prepared in accordance with the font type and margin requirements of Local Rule 5.1 of the Northern District of Georgia, using a font type of Times New Roman and a point size of 14.

/s/ Rahul Garabadu _____

CERTIFICATE OF SERVICE

I hereby certify that I have this day caused to be served the foregoing *Notice of Corrected Filing* with the Clerk of Court using the CM/ECF system, which will automatically send email notification of such filing to all counsel or parties of record on the service list:

This 12th day of December, 2023.

/s/ Rahul Garabadu

Appendix 1

APA Remedial Senate

Plaintiffs' Proposed State Senate Plan (Statewide)

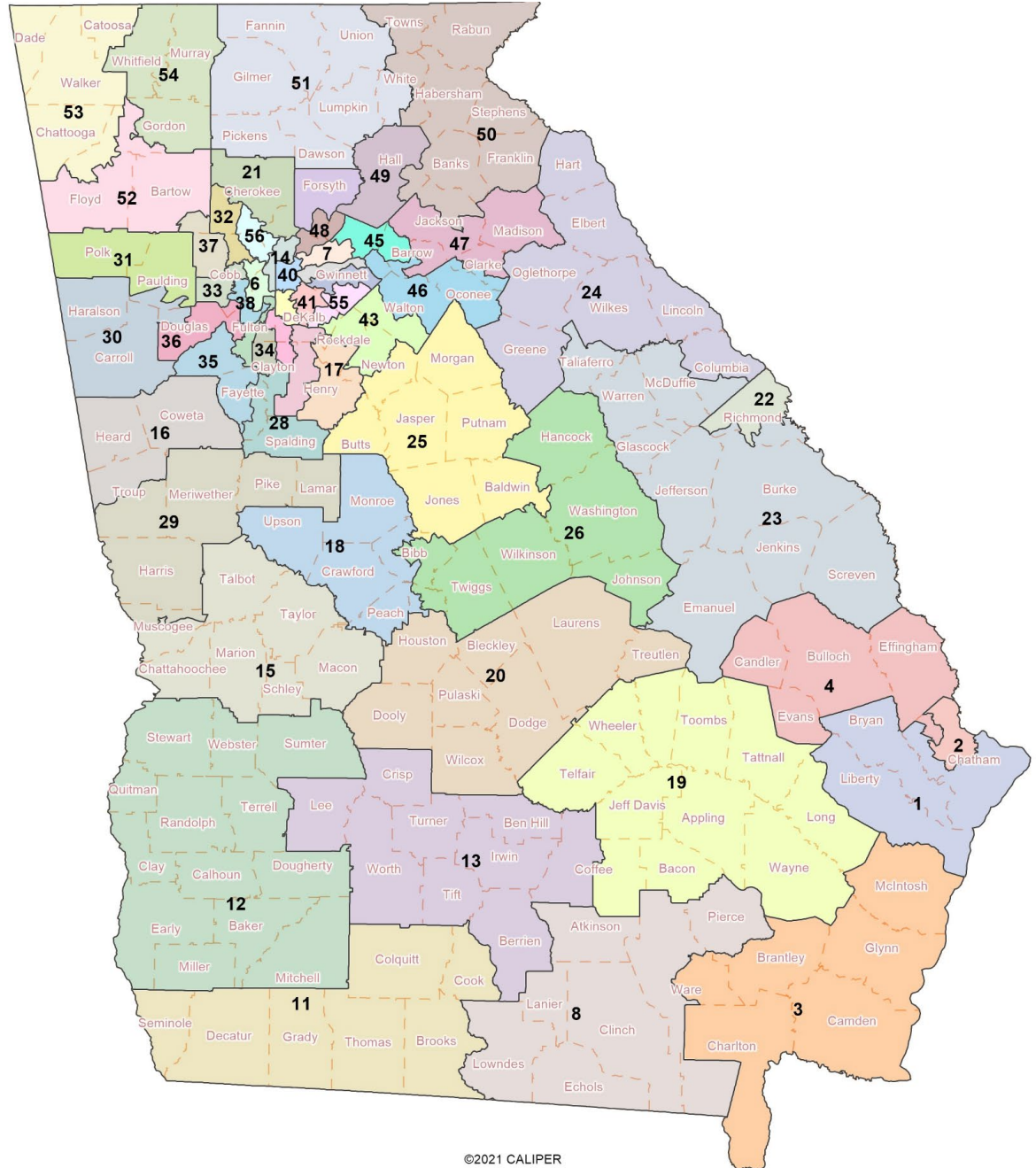

Plaintiffs' Proposed State Senate Plan (South Metro Atlanta)

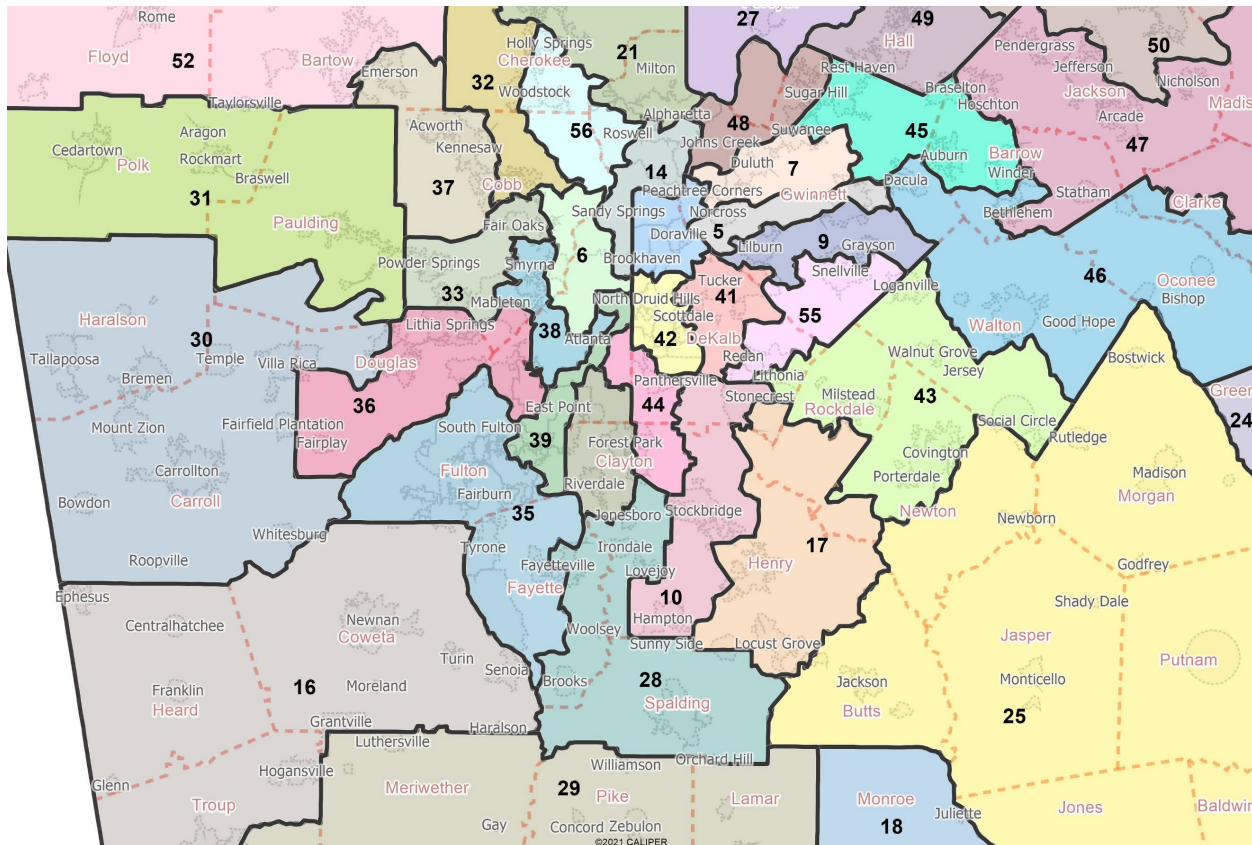

APA Remedial House

Plaintiffs' Proposed State House Plan (Statewide)

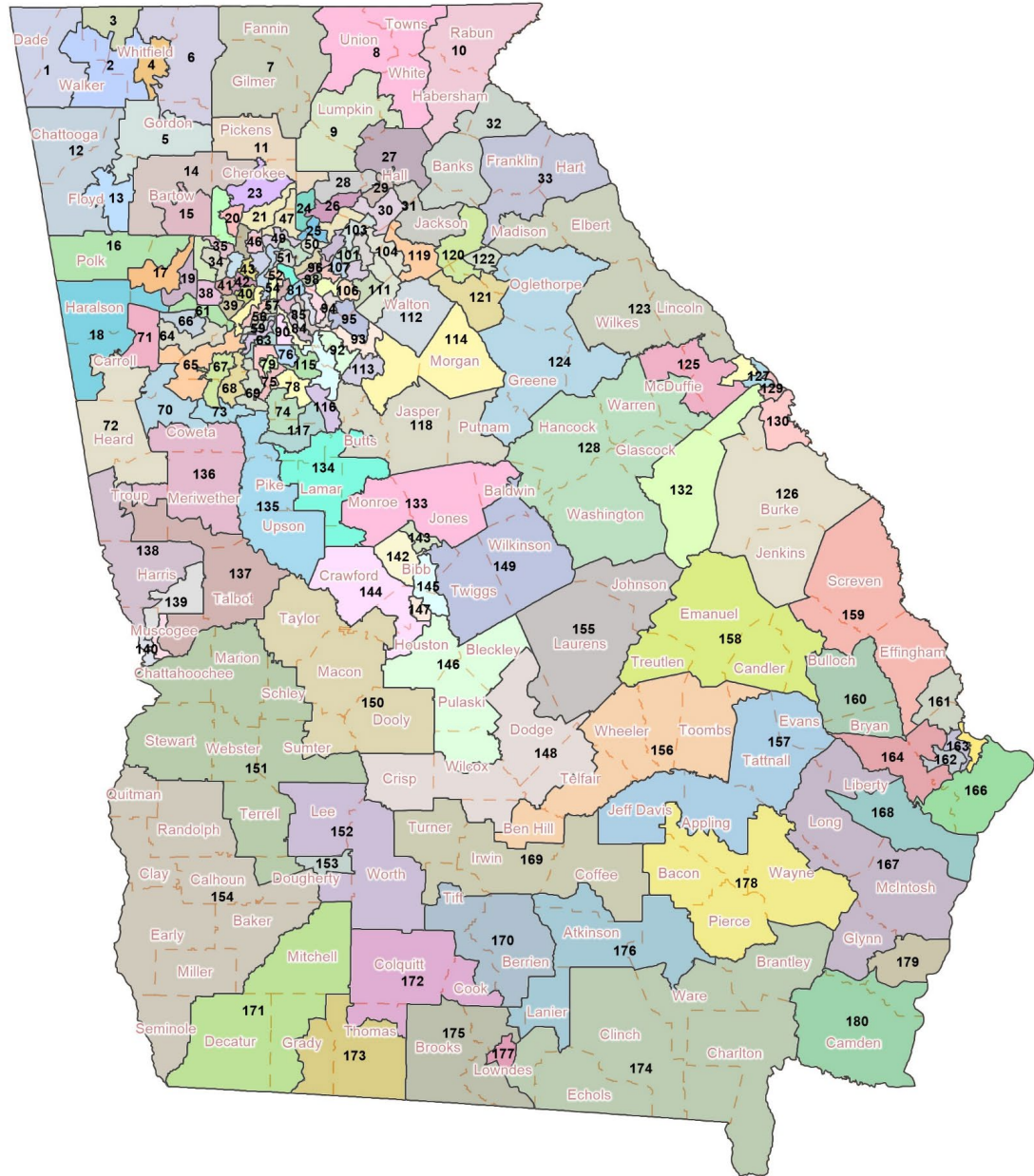

©2021 CALIPER

Plaintiffs' Proposed State House Plan (West Metro Atlanta)

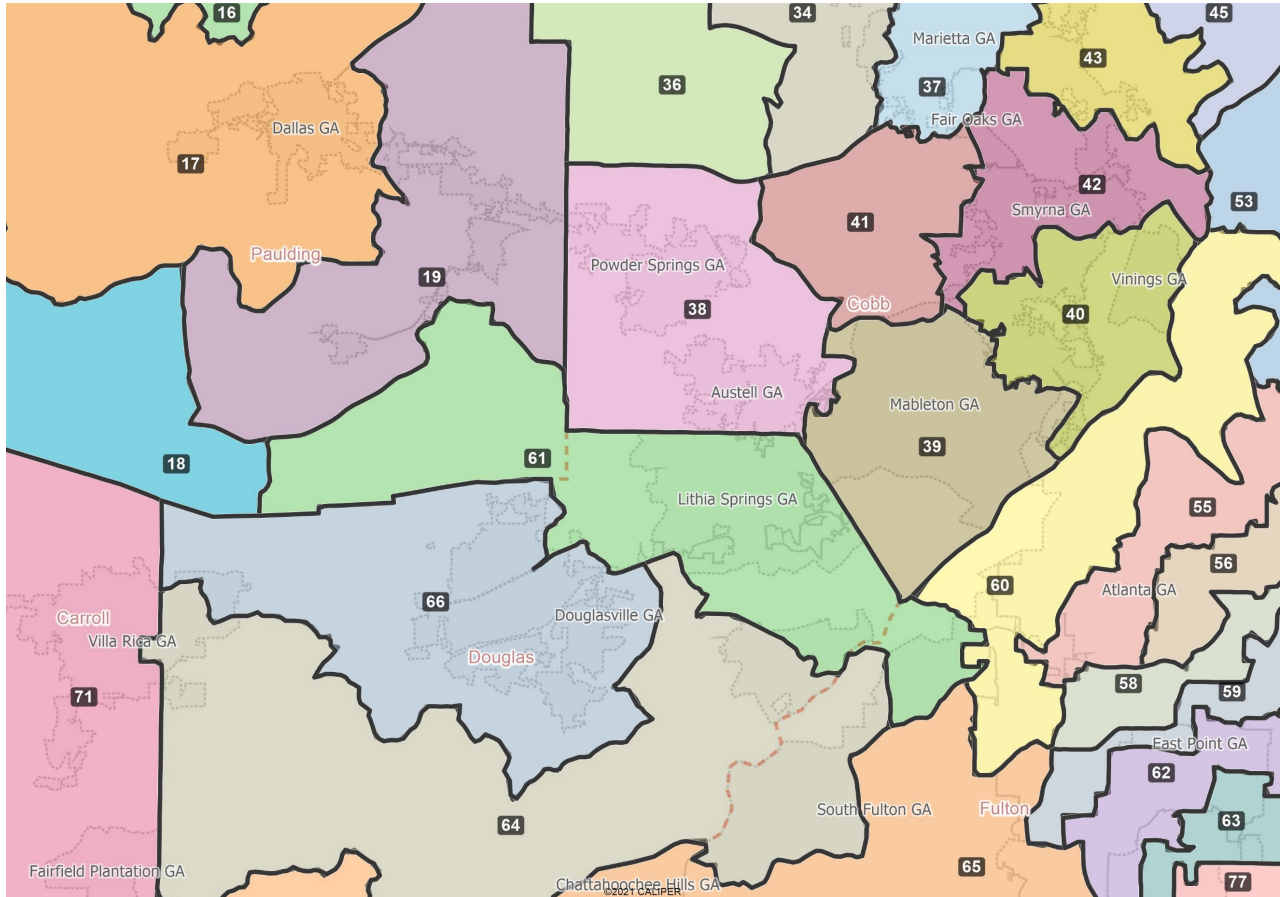

Plaintiffs' Proposed State House Plan (South Metro Atlanta)

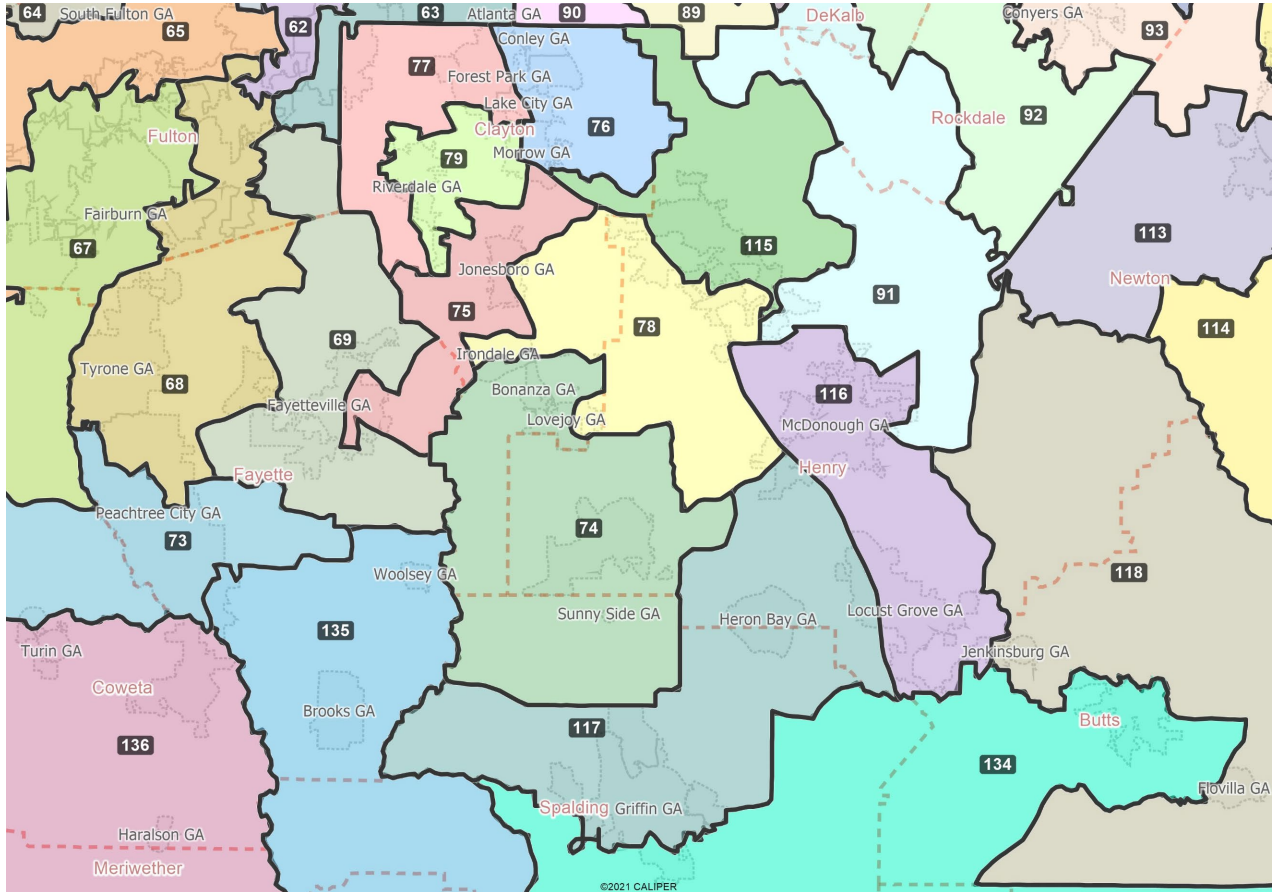

Plaintiffs' Proposed State House Plan (Macon Area)

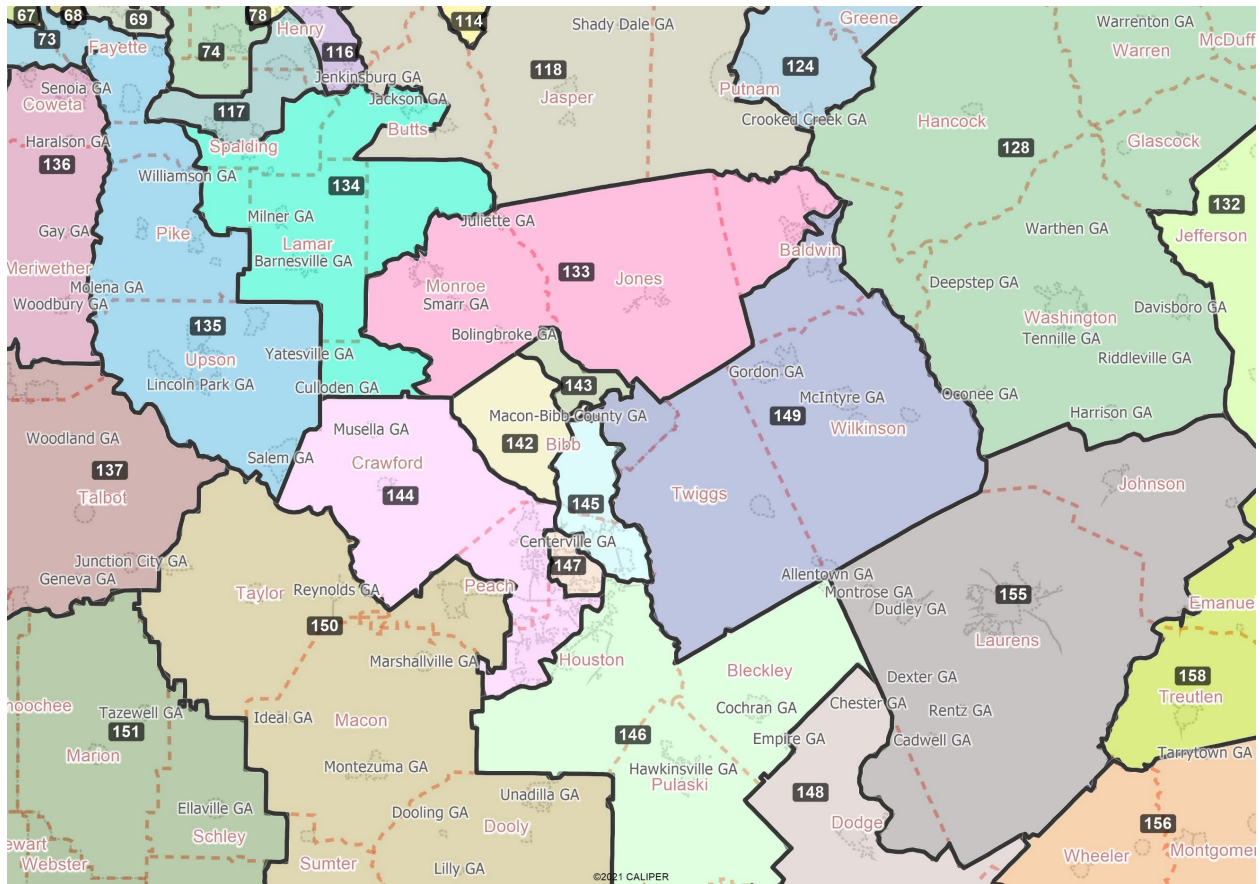

Appendix 2

2021 Enacted Senate Plan and the Vote Dilution Area Identified by the Court

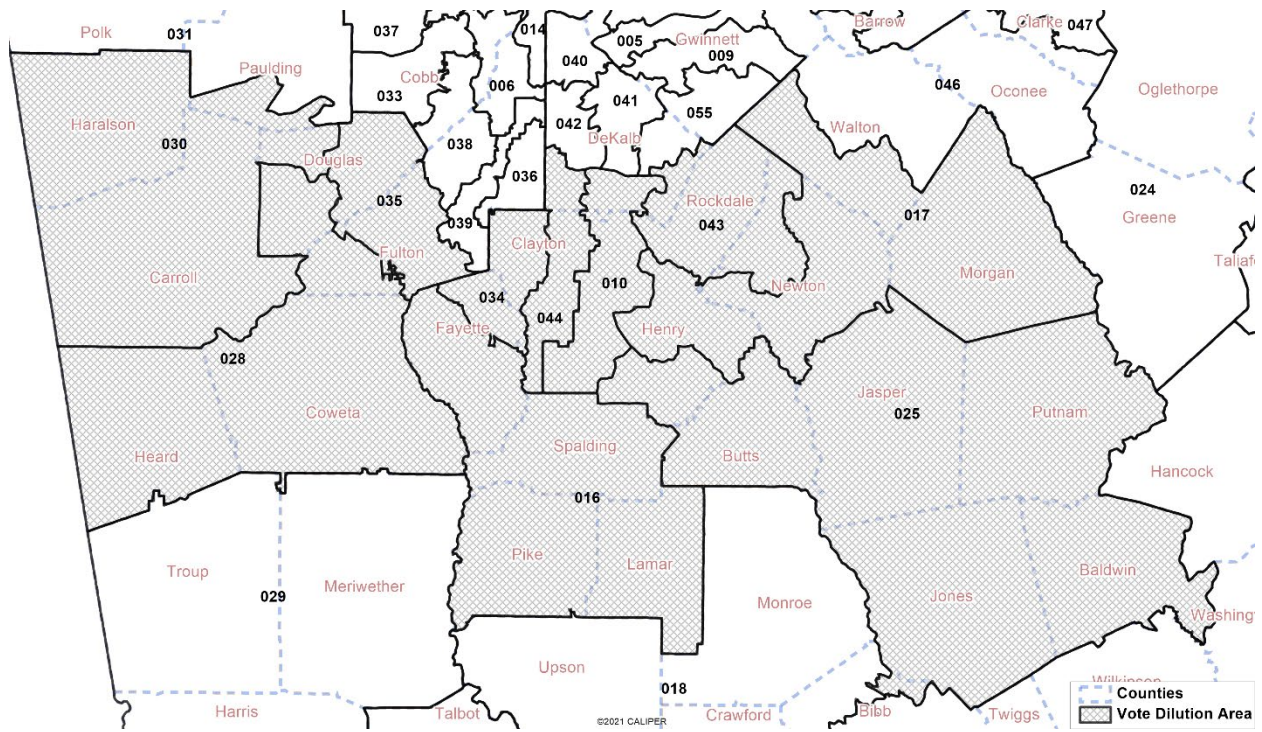

State's Remedial Plan

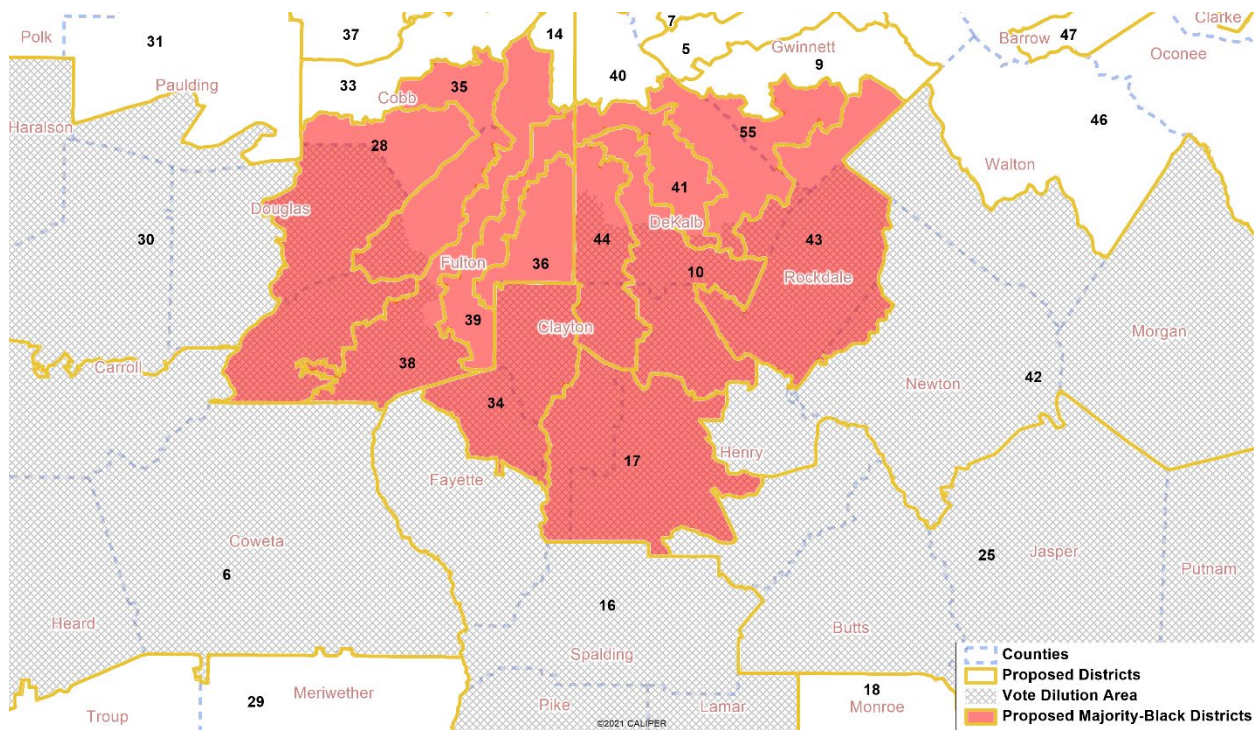

Vote Dilution Area Identified by the Court, the Majority-Black Districts in State's Remedial Plan, and the Majority-Black Districts in the 2021 Enacted Senate Plan

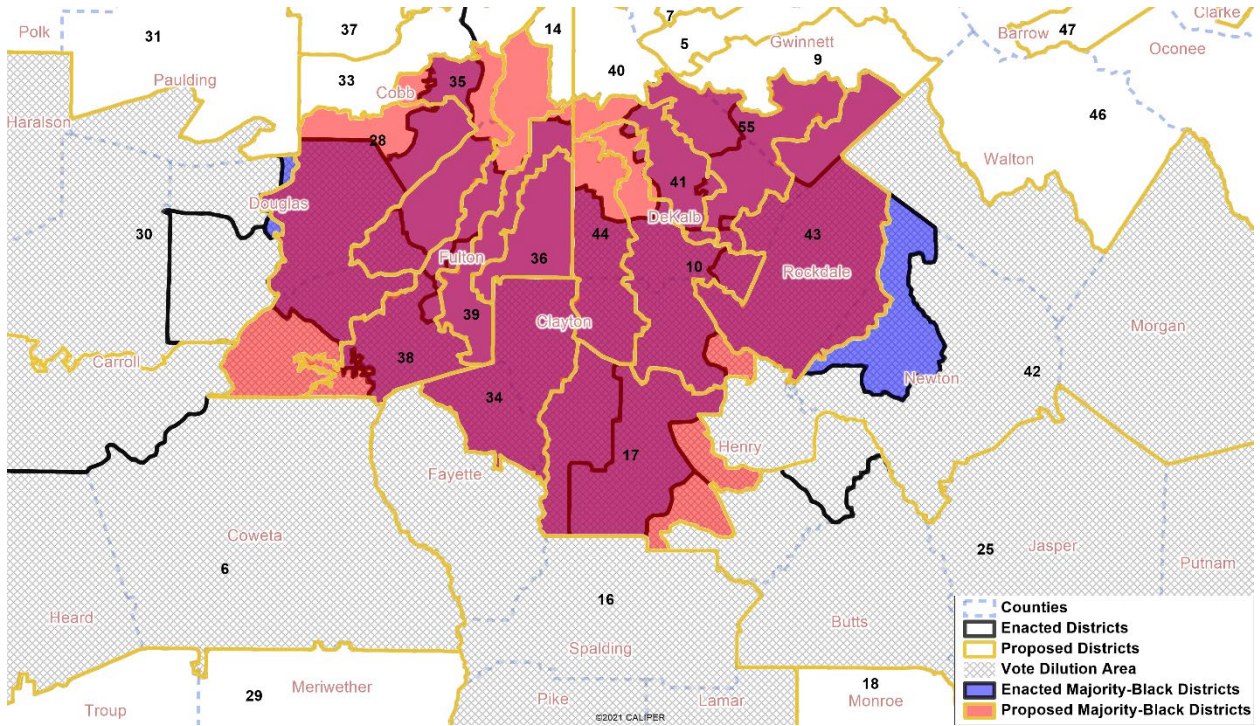

Vote Dilution Area Identified by the Court, the Majority-Black Districts in Alpha's Proposed Remedial Plan, and the Majority-Black Districts in the 2021 Enacted Senate Plan

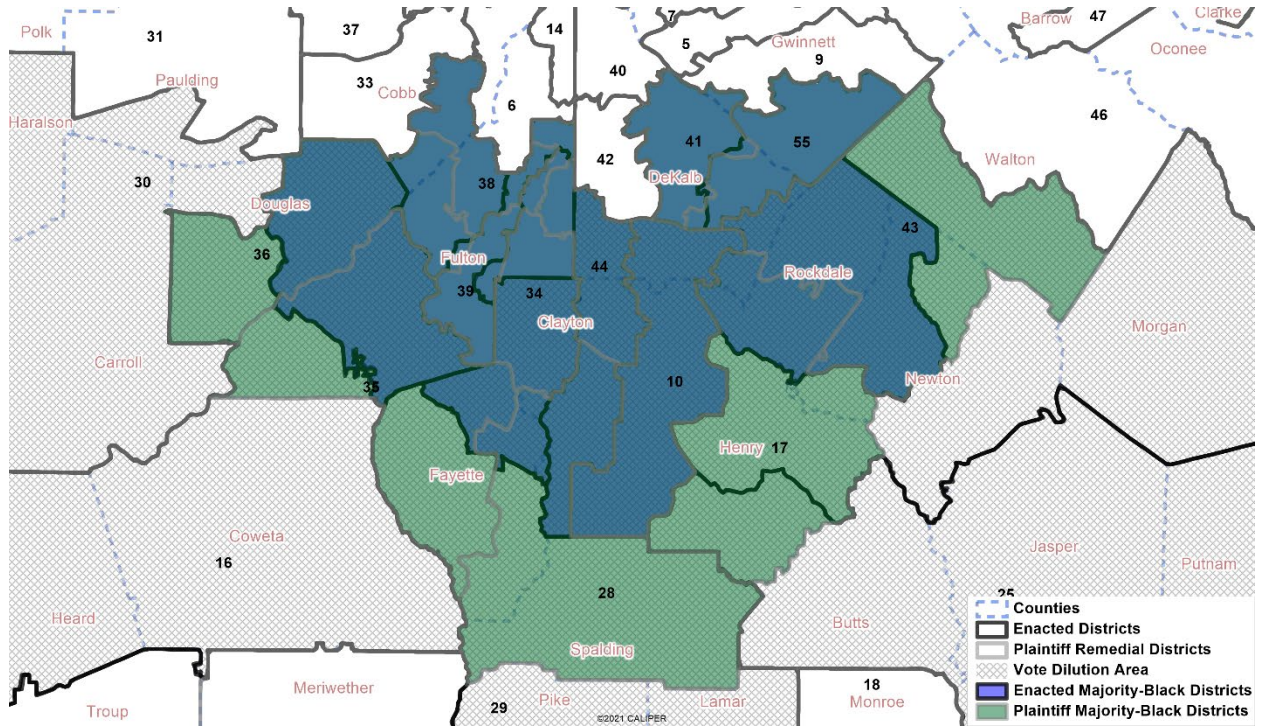

South Metro Atlanta Region in the 2021 Enacted House Plan and the Vote Dilution Area Identified by the Court

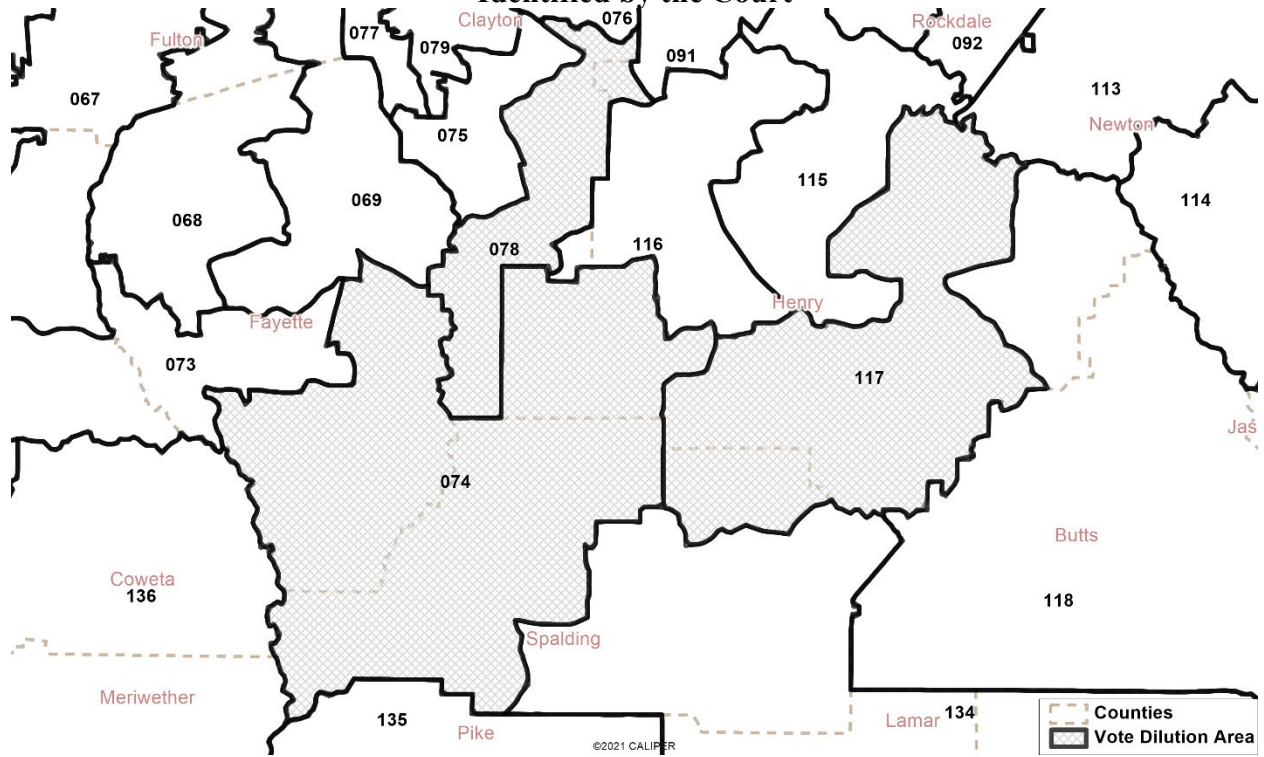

West Metro Atlanta Region in the 2021 Enacted House Plan and the Vote Dilution Area Identified by the Court

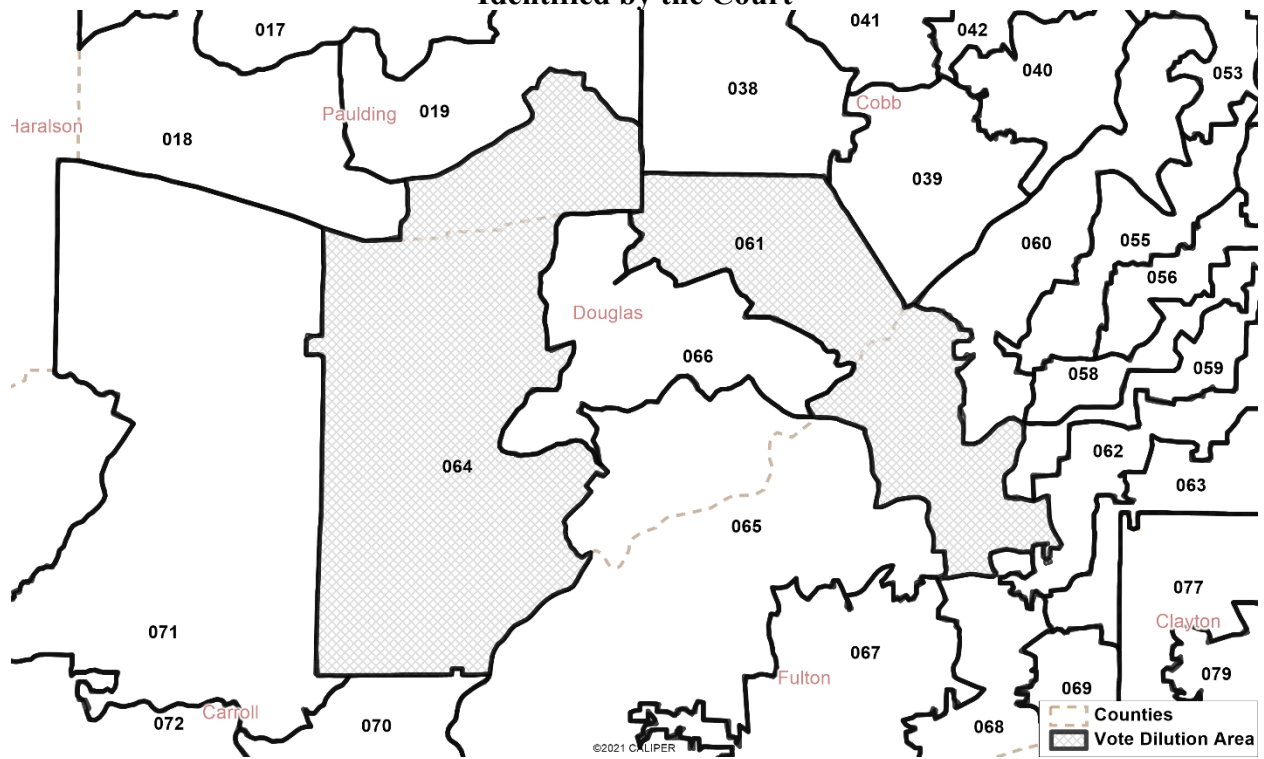

Map Showing Macon in the 2021 Enacted House Plan and the Vote Dilution Area Identified by the Court

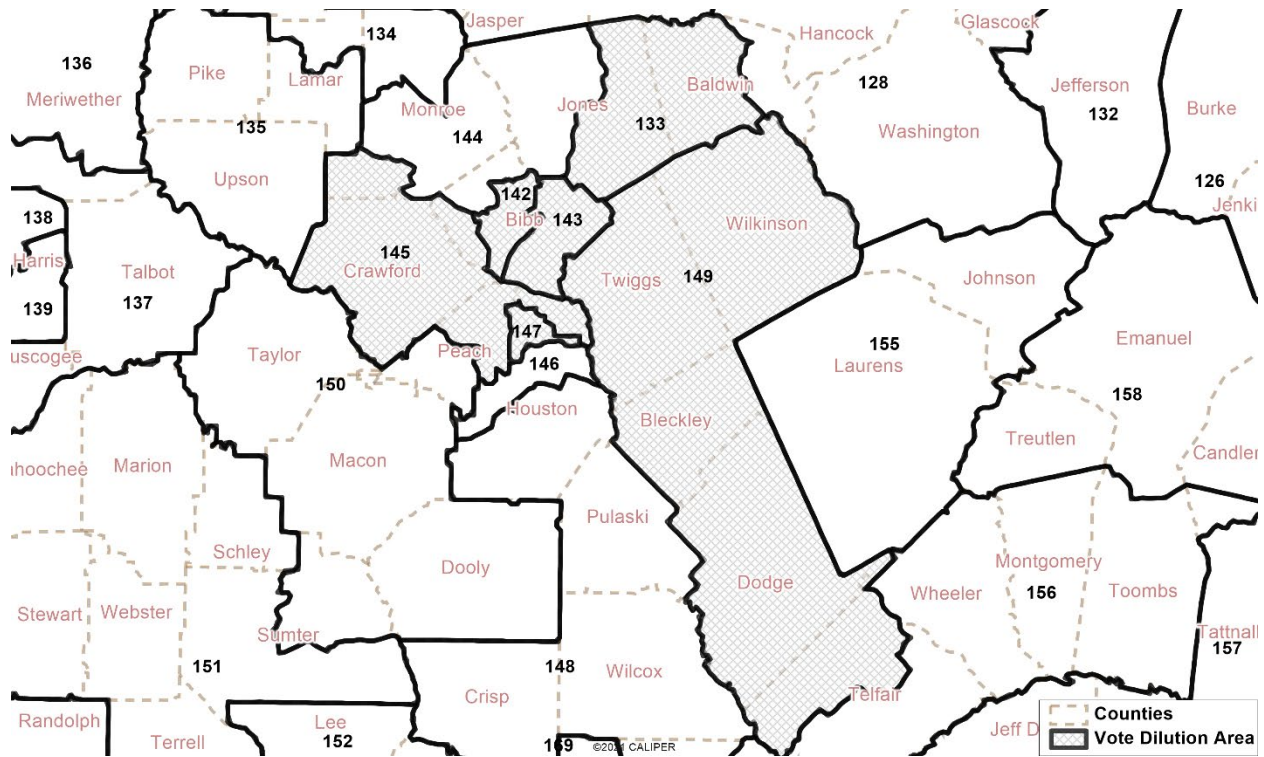

State's Remedial House Plan (Metro Atlanta)

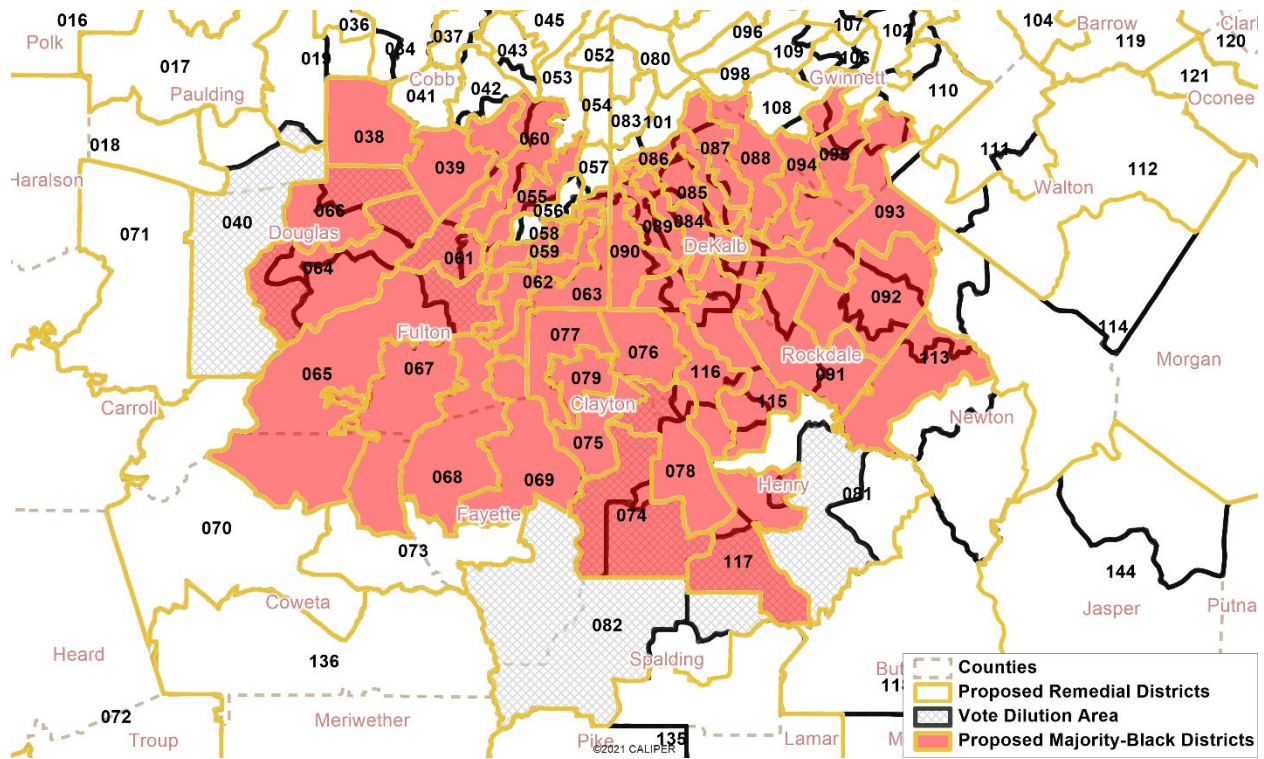

State's Remedial House Plan (North Metro Atlanta)

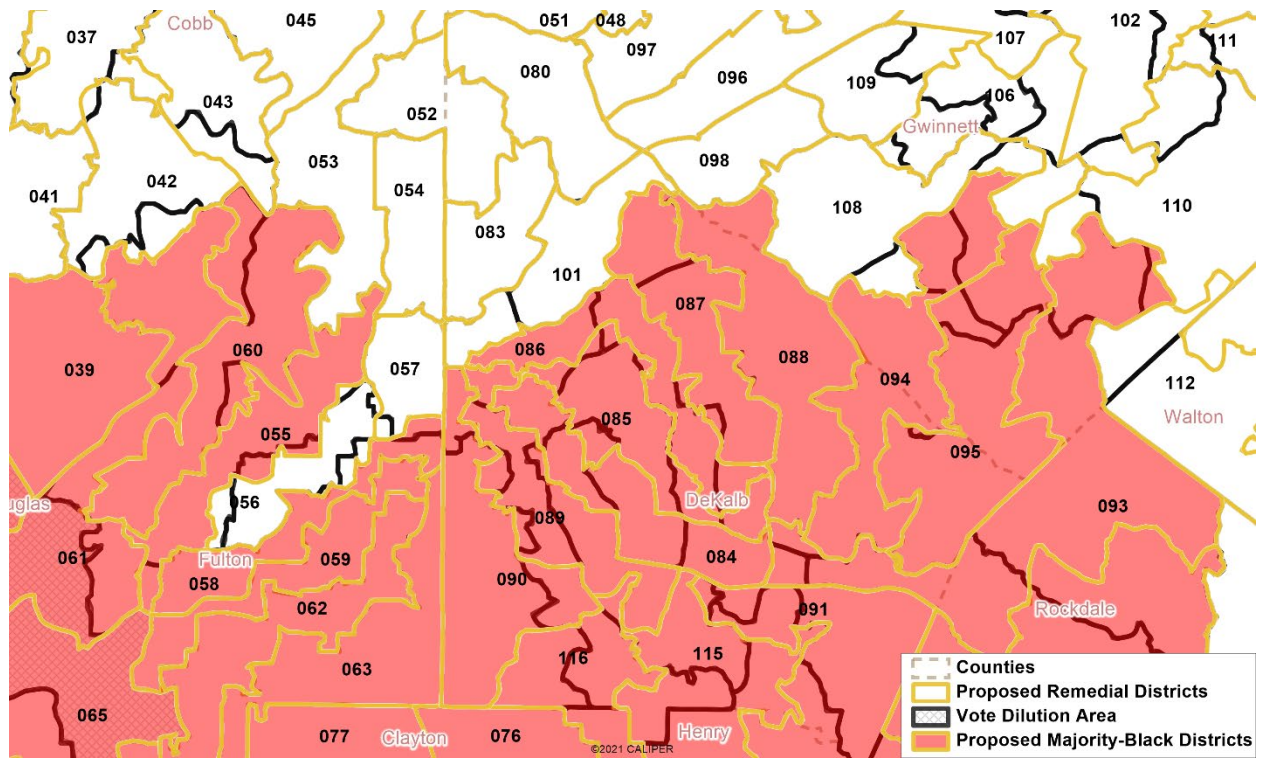

State's Remedial House Plan (South Metro Atlanta)

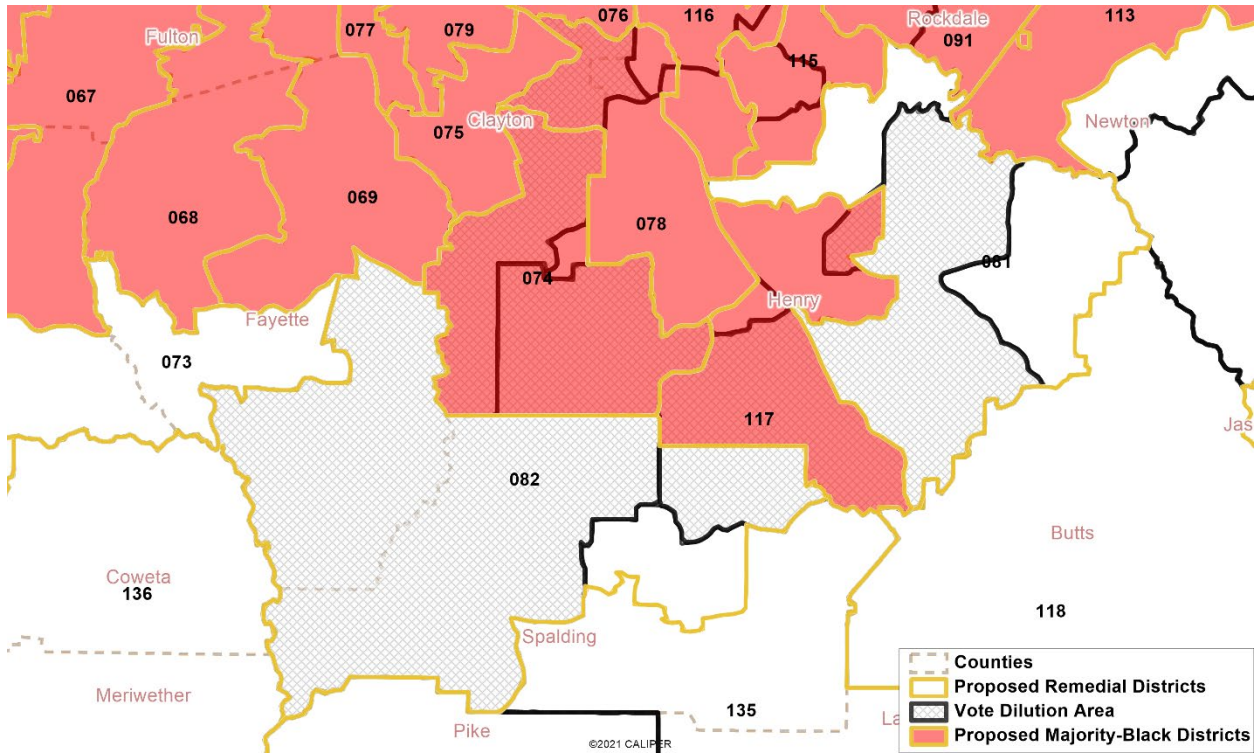

State's Remedial House Plan (West Metro Atlanta)

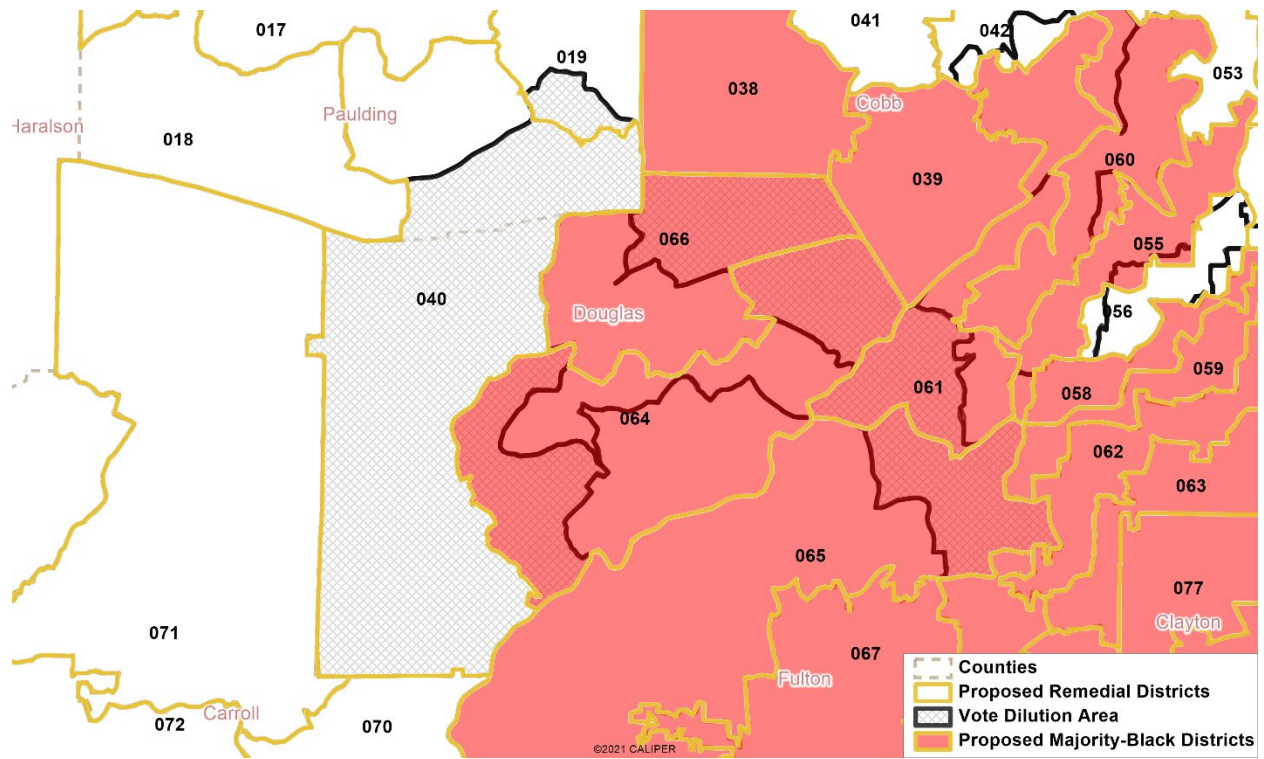

State's Remedial Plan (Macon)

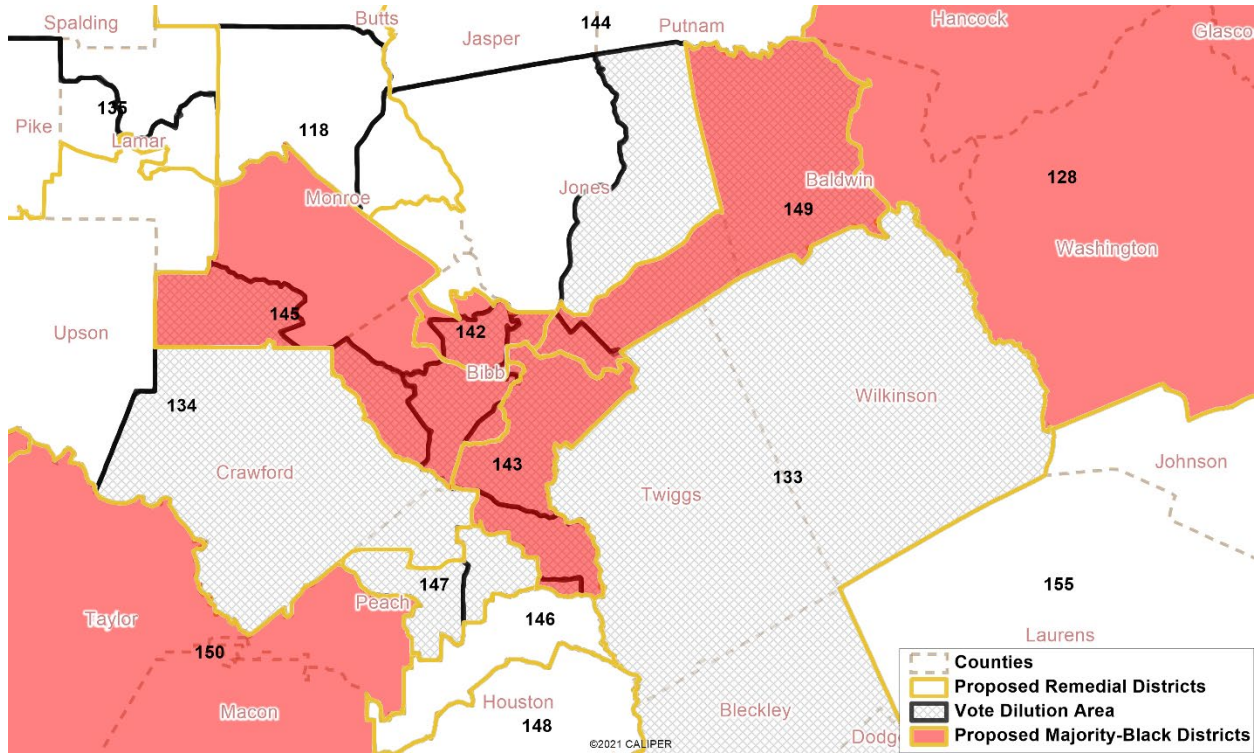

Vote Dilution Area Identified by the Court, the Majority-Black Districts in State's Remedial Plan, and the Majority-Black Districts in the 2021 Enacted House Plan (Metro Atlanta)

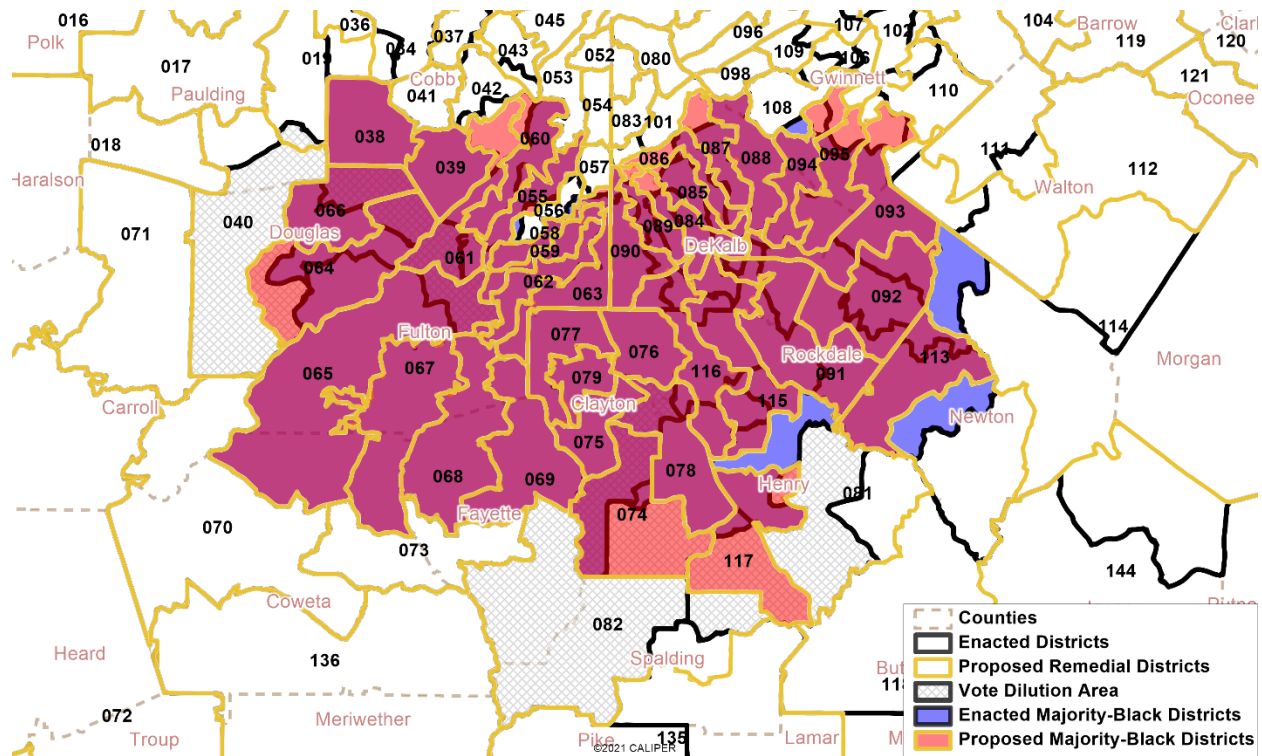

Vote Dilution Area Identified by the Court, the Majority-Black Districts in State's Remedial Plan, and the Majority-Black Districts in the 2021 Enacted House Plan (North Metro Atlanta)

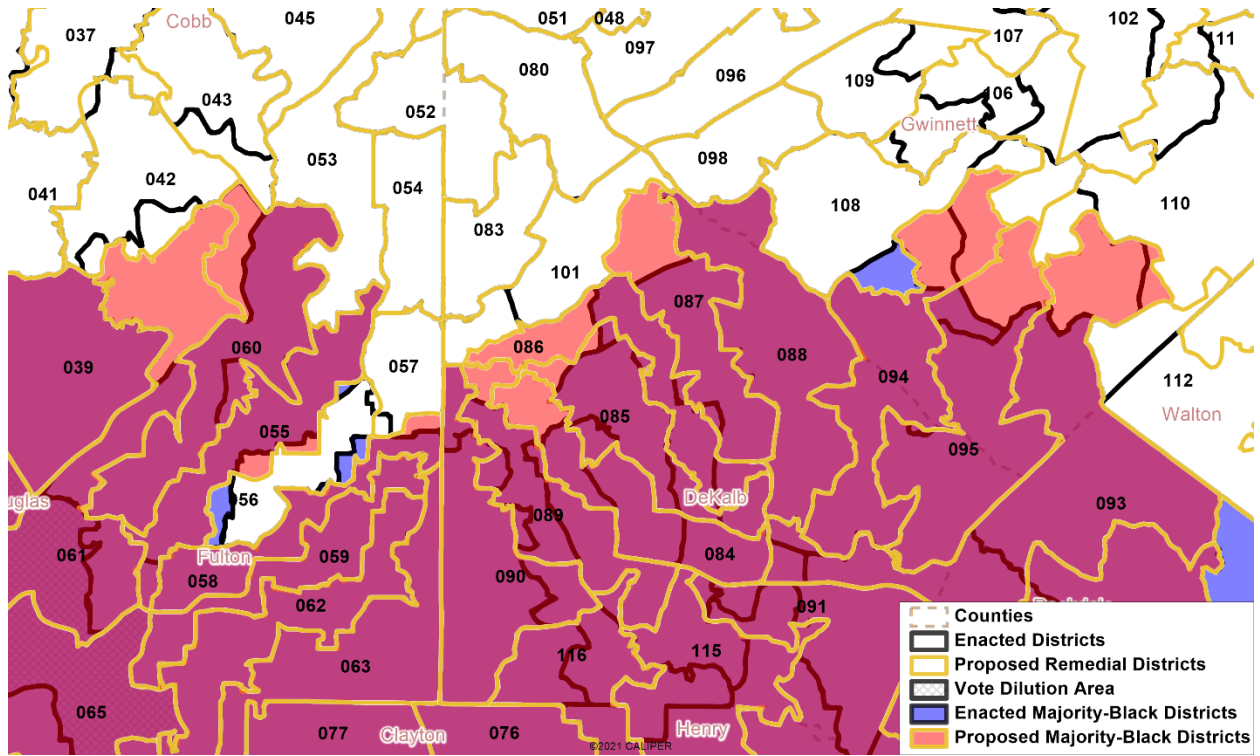

Vote Dilution Area Identified by the Court, the Majority-Black Districts in State's Remedial Plan, and the Majority-Black Districts in the 2021 Enacted House Plan (South Metro Atlanta)

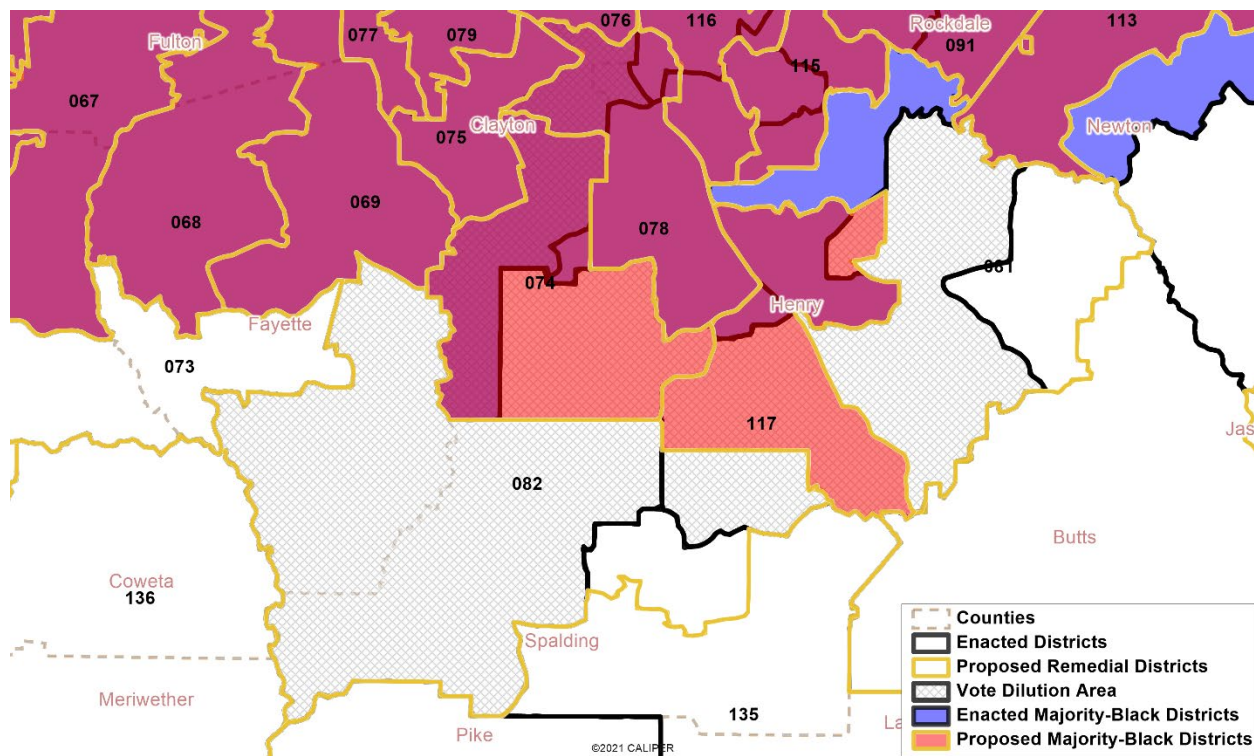

Vote Dilution Area Identified by the Court, the Majority-Black Districts in State's Remedial Plan, and the Majority-Black Districts in the 2021 Enacted House Plan (West Metro Atlanta)

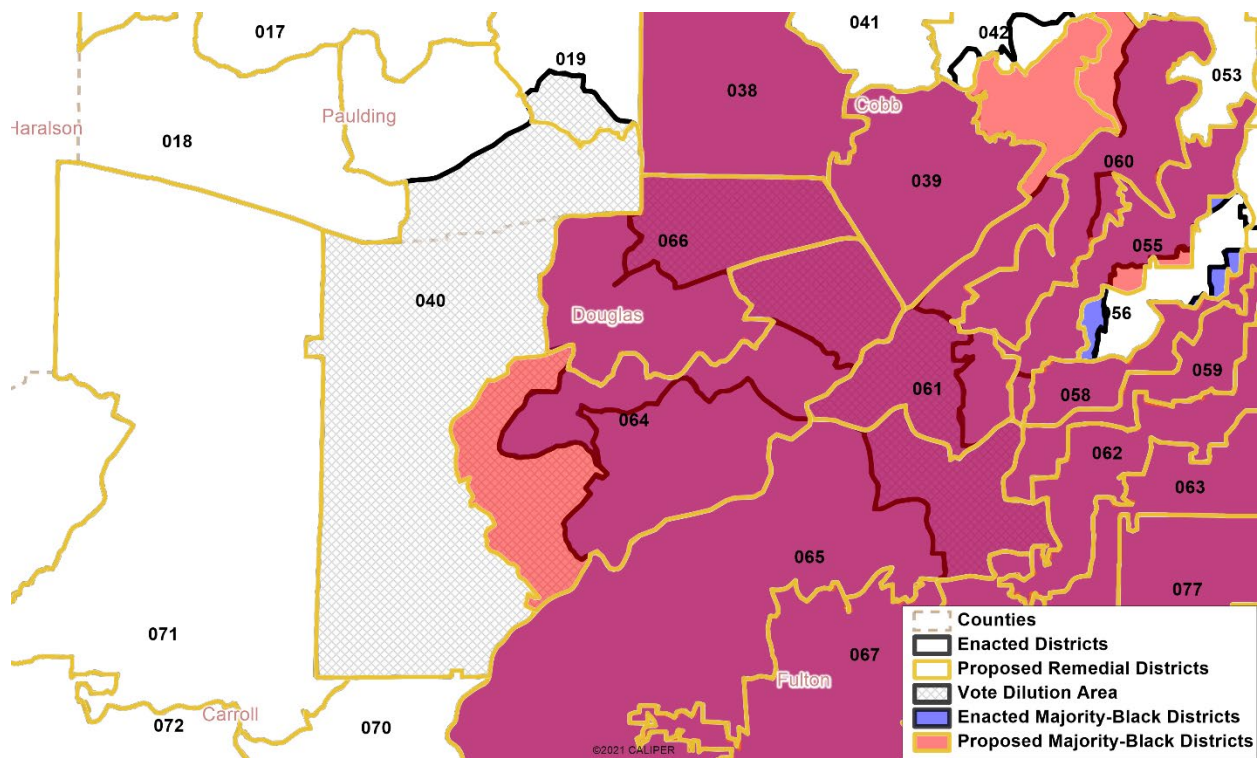

Vote Dilution Area Identified by the Court, the Majority-Black Districts in State's Remedial Plan, and the Majority-Black Districts in the 2021 Enacted House Plan (Macon)

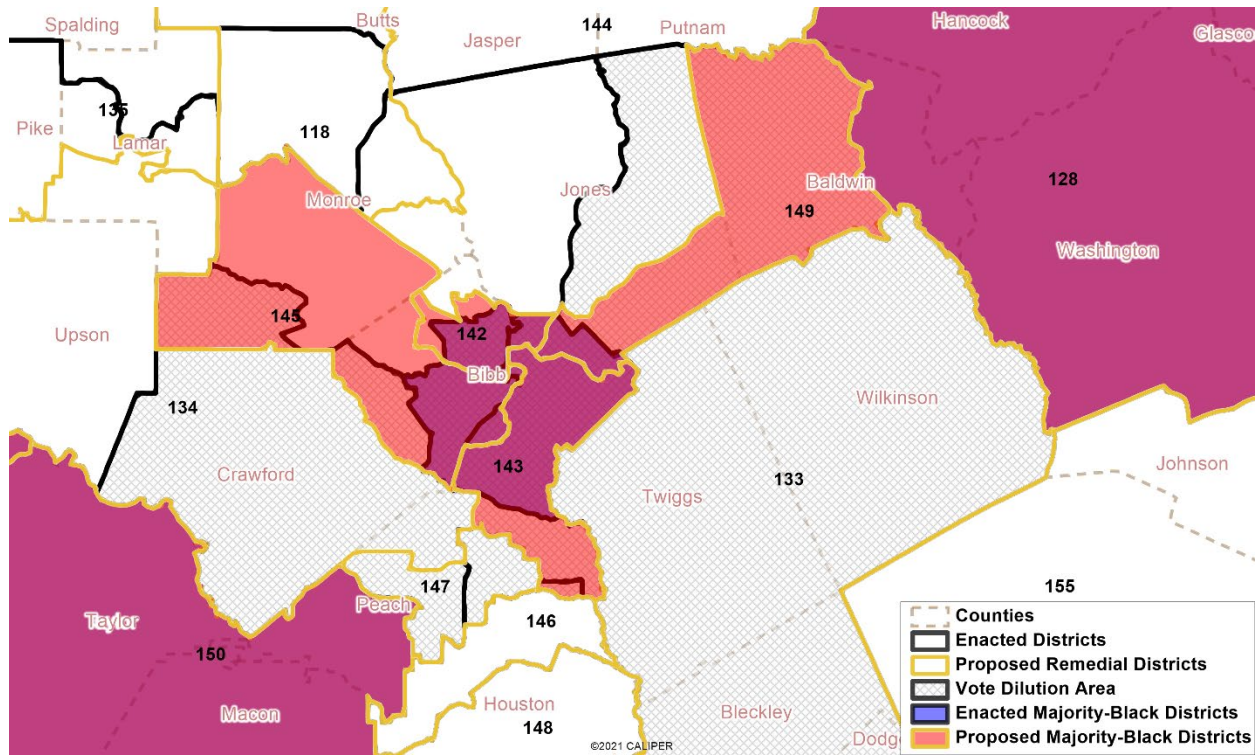

Vote Dilution Area Identified by the Court, the Majority-Black Districts in Alpha's Proposed Remedial Plan, and the Majority-Black Districts in the 2021 Enacted House Plan (Metro Atlanta)

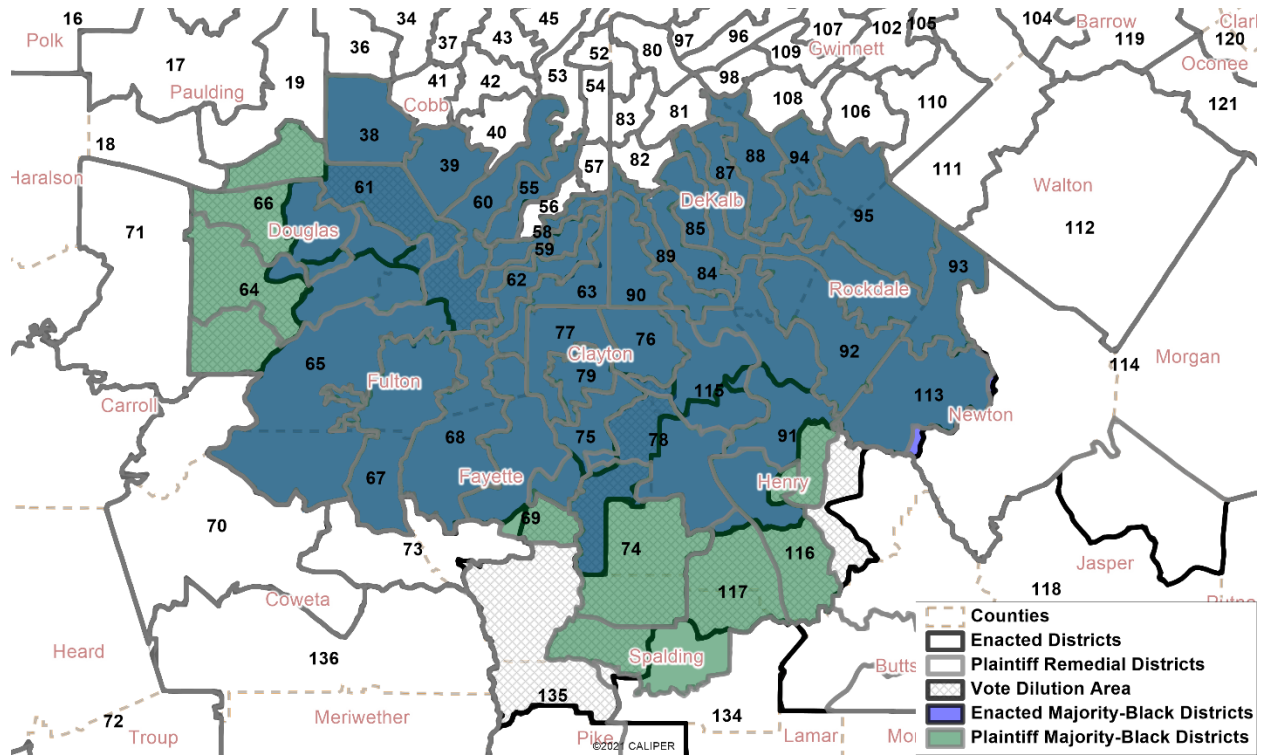

Vote Dilution Area Identified by the Court, the Majority-Black Districts in Alpha's Proposed Remedial Plan, and the Majority-Black Districts in the 2021 Enacted House Plan (North Metro Atlanta)

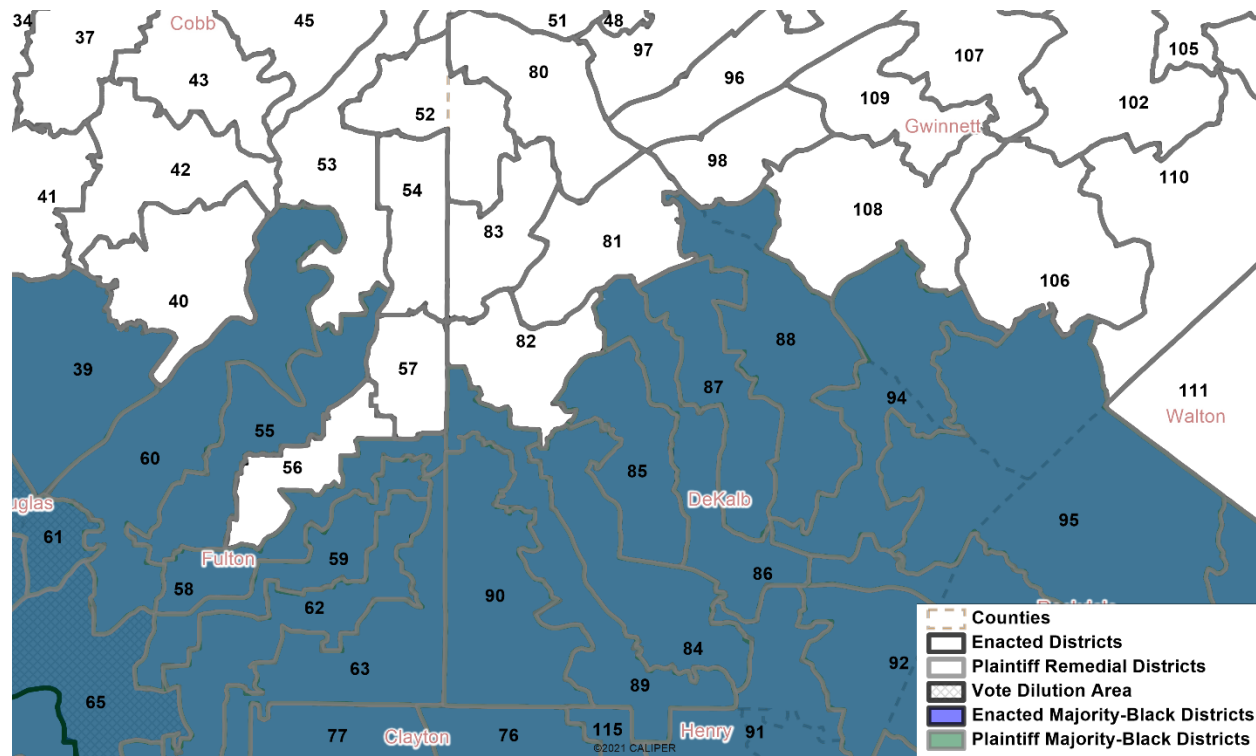

Vote Dilution Area Identified by the Court, the Majority-Black Districts in Alpha's Proposed Remedial Plan, and the Majority-Black Districts in the 2021 Enacted House Plan (South Metro Atlanta)

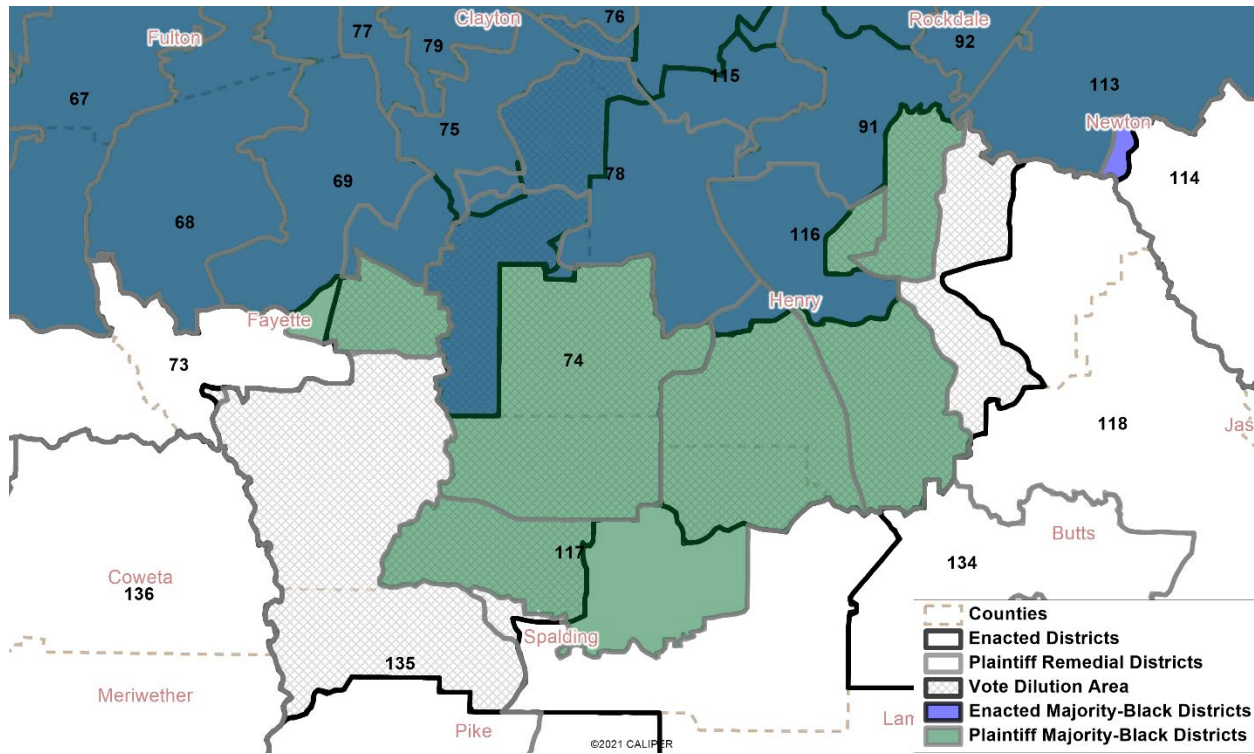

Vote Dilution Area Identified by the Court, the Majority-Black Districts in Alpha's Proposed Remedial Plan, and the Majority-Black Districts in the 2021 Enacted House Plan (West Metro Atlanta)

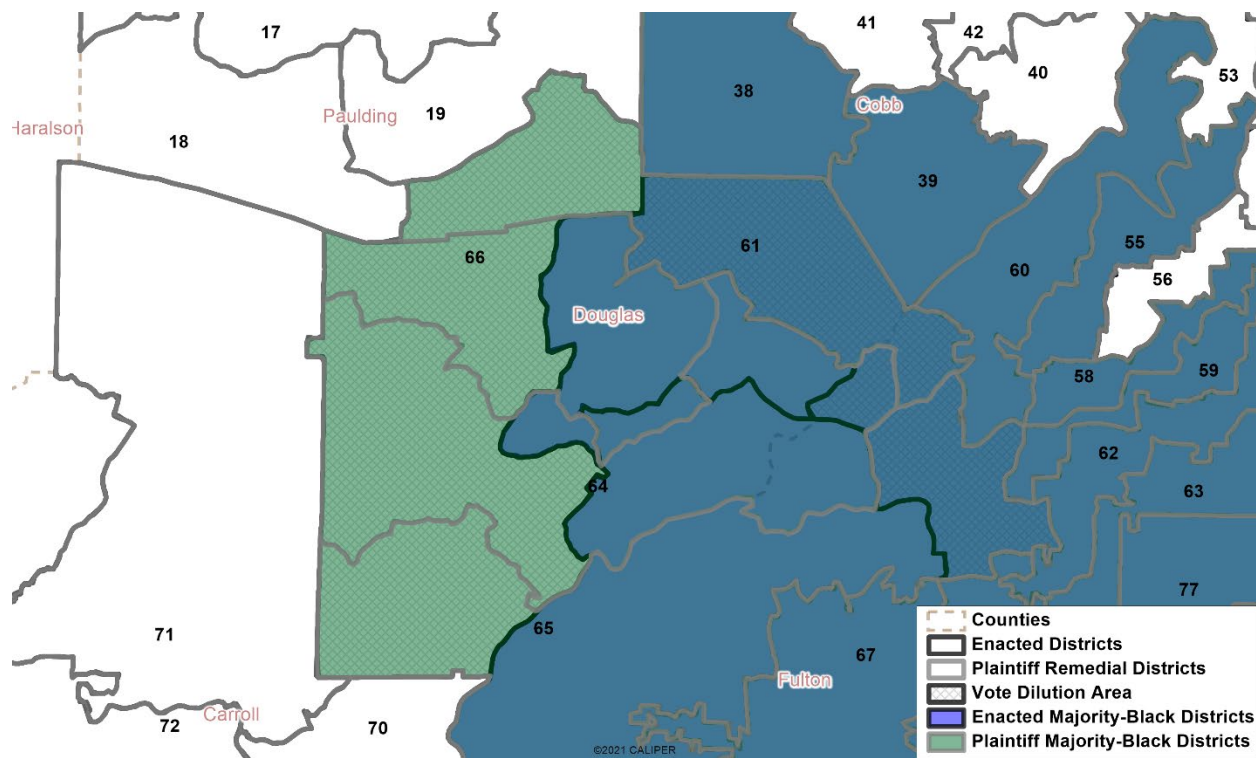

Vote Dilution Area Identified by the Court, the Majority-Black Districts in Alpha's Proposed Remedial Plan, and the Majority-Black Districts in the 2021 Enacted House Plan (Macon)

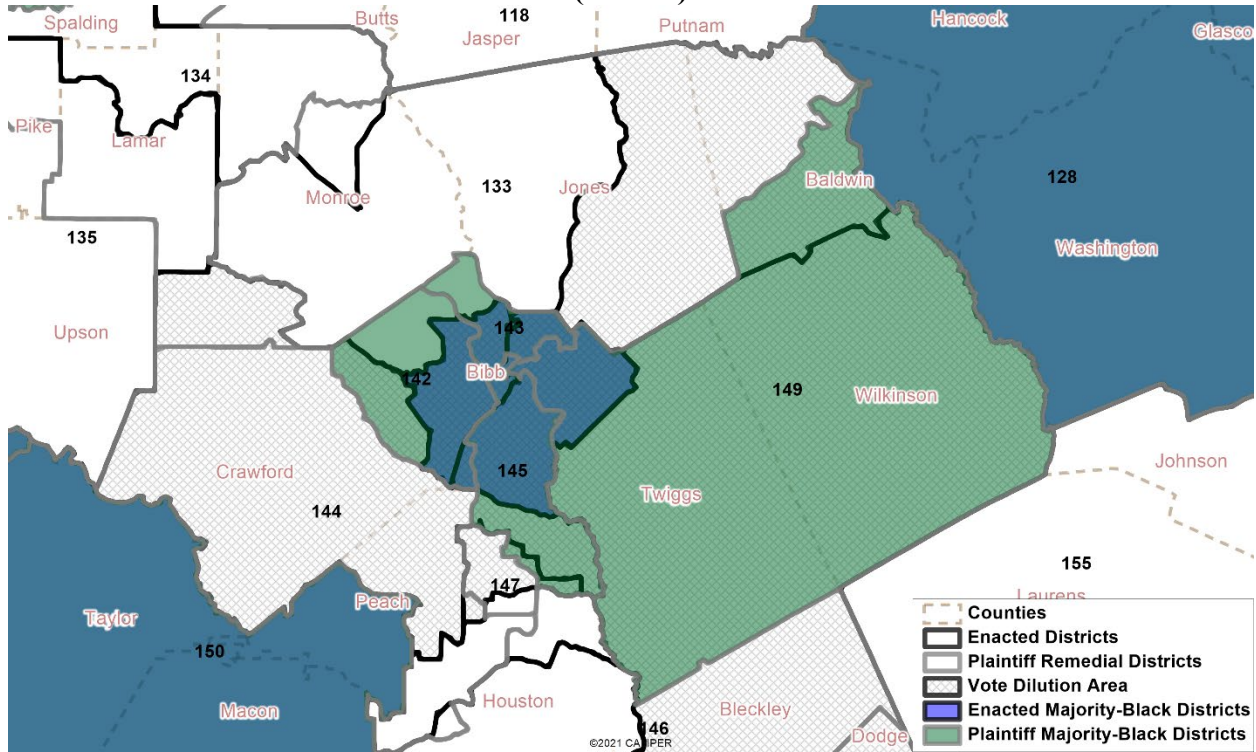

Appendix 3

County Level Population Change (Senate)

County	Enacted Majority-Black BVAP	Proposed Remedial Majority-Black BVAP	Plaintiff Remedial Majority-Black BVAP	Proposed - Enacted Difference	Plaintiff - Enacted Difference	Enacted Majority-Black Total Pop	Proposed Remedial Majority-Black Total Pop	Plaintiff Remedial Majority-Black Total Pop	Proposed - Enacted Difference	Plaintiff - Enacted Difference
Cobb	35,736	65,681	35,736	29,945	0	108,305	200,482	108,305	92,177	0
DeKalb	244,949	292,332	244,949	47,383	0	408,445	599,385	408,445	190,940	0
Douglas	39,960	36,625	44,679	-3,335	4,719	94,894	87,159	120,783	-7,735	25,889
Fayette	13,117	13,117	23,728	0	10,611	32,060	32,060	119,194	0	87,134
Fulton	302,770	323,477	305,305	20,707	2,535	566,577	672,692	573,540	106,115	6,963
Henry	49,730	71,116	89,657	21,386	39,927	116,992	165,213	240,712	48,221	123,720
Newton	29,759	12,113	36,955	-17,646	7,196	66,947	21,871	89,408	-45,076	22,461
Spalding	0	0	17,511	0	17,511	0	0	67,306	0	67,306
Walton	0	0	5,536	0	5,536	0	0	44,590	0	44,590

County Level Population Change (House)

County	Enacted Majority-Black BVAP	Proposed Remedial Majority-Black BVAP	Plaintiff Remedial Majority-Black BVAP	Proposed - Enacted Difference	Plaintiff - Enacted Difference	Enacted Majority-Black Total Pop	Proposed Remedial Majority-Black Total Pop	Plaintiff Remedial Majority-Black Total Pop	Proposed - Enacted Difference	Plaintiff - Enacted Difference
Baldwin	1,497	14,515	11,811	13,018	10,314	5,158	43,799	31,463	38,641	26,305
Bibb	54,737	61,992	64,270	7,255	9,533	119,077	146,706	157,346	27,629	38,269
Cobb	48,887	62,455	48,887	13,568	0	118,698	166,408	118,698	47,710	0
DeKalb	279,208	287,747	279,208	8,539	0	498,474	557,965	498,474	59,491	0
Douglas	45,431	48,092	53,377	2,661	7,946	108,661	119,914	144,237	11,253	35,576
Fayette	19,042	19,042	21,158	0	2,116	67,022	67,022	76,946	0	9,924
Fulton	285,736	283,475	285,736	-2,261	0	506,146	506,300	506,146	154	0
Gwinnett	28,183	42,868	28,183	14,685	0	74,070	121,471	74,070	47,401	0
Henry	66,214	78,769	86,793	12,555	20,579	155,349	181,793	218,649	26,444	63,300
Newton	32,668	27,122	32,099	-5,546	-569	75,568	59,413	73,878	-16,155	-1,690
Houston	0	11,401	13,271	11,401	13,271	0	30,063	36,952	30,063	36,952
Jones	0	2,178	0	2,178	0	0	7,786	0	7,786	0
Monroe	0	3,768	0	3,768	0	0	14,068	0	14,068	0
Paulding	0	0	5,631	0	5,631	0	0	23,410	0	23,410
Spalding	0	0	14,877	0	14,877	0	0	47,680	0	47,680
Twiggs	0	0	2,627	0	2,627	0	0	8,022	0	8,022
Wilkinson	0	0	2,549	0	2,549	0	0	8,877	0	8,877

Population Change in Vote-Dilution Area (Senate)

	Enacted Majority- Black BVAP	Proposed Remedial Majority- Black BVAP	Plaintiff Remedial Majority- Black BVAP	Proposed - Enacted Difference BVAP	Plaintiff - Enacted Difference BVAP	Enacted Majority- Black Total Pop	Proposed Remedial Majority- Black Total Pop	Plaintiff Remedial Majority- Black Total Pop	Proposed - Enacted Difference Total	Plaintiff - Enacted Difference Total
Non-Vote Dilution Area	791,637	887,137	791,637	95,500	0	1,721,488	2,103,757	1,721,488	382,269	0
Vote Dilution Area	505,683	508,623	593,718	2,940	88,035	959,170	961,543	1,337,233	2,373	378,063

Population Change in Vote-Dilution Area (House)

	Enacted Majority- Black BVAP	Proposed Remedial Majority- Black BVAP	Plaintiff Remedial Majority- Black BVAP	Proposed - Enacted Difference BVAP	Plaintiff - Enacted Difference BVAP	Enacted Majority- Black Total Pop	Proposed Remedial Majority- Black Total Pop	Plaintiff Remedial Majority- Black Total Pop	Proposed - Enacted Difference Total	Plaintiff - Enacted Difference Total
Non-Vote Dilution Area	1,273,607	1,309,324	1,293,620	35,717	20,013	2,678,788	2,839,028	2,741,410	160,240	62,622
Macon Vote Dilution Area	54,737	82,433	84,369	27,696	29,632	119,077	201,075	203,554	81,998	84,477
South Metro Vote Dilution Area	31,904	47,651	57,556	15,747	25,652	59,044	100,038	149,584	40,994	90,540
West Metro Vote Dilution Area	33,762	36,423	47,339	2,661	13,577	59,302	70,555	118,288	11,253	58,986

EXHIBIT A-1

Population Summary Report

Georgia State.Senate -- 2020 Census -- 2021 Enacted

District	Population	Deviation	% Deviation	AP Black	% AP Black	Latino	% Latino	NH White	% NH White
001	191402	-573734	-74.98%	51779	27.05%	16810	8.78%	112744	58.90%
002	190408	-574728	-75.11%	95717	50.27%	15917	8.36%	69315	36.40%
003	191212	-573924	-75.01%	44238	23.14%	13033	6.82%	126645	66.23%
004	191098	-574038	-75.02%	47061	24.63%	12405	6.49%	123220	64.48%
005	191921	-573215	-74.92%	57719	30.07%	87276	45.47%	25625	13.35%
006	191401	-573735	-74.98%	45946	24.01%	17576	9.18%	107962	56.41%
007	189709	-575427	-75.21%	43563	22.96%	35227	18.57%	66571	35.09%
008	192396	-572740	-74.85%	61785	32.11%	14000	7.28%	110418	57.39%
009	192915	-572221	-74.79%	61009	31.62%	40681	21.09%	61816	32.04%
010	192898	-572238	-74.79%	140395	72.78%	11632	6.03%	34155	17.71%
011	189976	-575160	-75.17%	61964	32.62%	17787	9.36%	105918	55.75%
012	190819	-574317	-75.06%	115621	60.59%	7429	3.89%	64553	33.83%
013	189326	-575810	-75.26%	54161	28.61%	13640	7.20%	115960	61.25%
014	192533	-572603	-74.84%	37409	19.43%	26906	13.97%	105178	54.63%
015	189446	-575690	-75.24%	105556	55.72%	14344	7.57%	64536	34.07%
016	191829	-573307	-74.93%	46330	24.15%	11416	5.95%	123130	64.19%
017	192510	-572626	-74.84%	65106	33.82%	11706	6.08%	109140	56.69%
018	191825	-573311	-74.93%	61132	31.87%	9935	5.18%	112052	58.41%
019	192316	-572820	-74.87%	51389	26.72%	18687	9.72%	118607	61.67%
020	192588	-572548	-74.83%	62568	32.49%	8116	4.21%	115057	59.74%
021	192572	-572564	-74.83%	15492	8.04%	19505	10.13%	136981	71.13%
022	193163	-571973	-74.75%	115985	60.05%	10869	5.63%	60066	31.10%
023	190344	-574792	-75.12%	70759	37.17%	10389	5.46%	103304	54.27%
024	192674	-572462	-74.82%	40324	20.93%	10411	5.40%	129949	67.45%
025	191161	-573975	-75.02%	67623	35.37%	8166	4.27%	109823	57.45%
026	189945	-575191	-75.18%	113749	59.89%	9206	4.85%	63176	33.26%
027	190676	-574460	-75.08%	10506	5.51%	22131	11.61%	129651	68.00%
028	190422	-574714	-75.11%	39672	20.83%	14084	7.40%	127688	67.06%
029	189424	-575712	-75.24%	53786	28.39%	10114	5.34%	114990	60.71%
030	191475	-573661	-74.98%	42608	22.25%	13914	7.27%	128237	66.97%
031	192560	-572576	-74.83%	43064	22.36%	17043	8.85%	125543	65.20%
032	192448	-572688	-74.85%	30039	15.61%	23276	12.09%	121501	63.13%
033	192694	-572442	-74.82%	84864	44.04%	51497	26.72%	50104	26.00%
034	190668	-574468	-75.08%	134024	70.29%	28255	14.82%	21187	11.11%
035	192839	-572297	-74.80%	141696	73.48%	16735	8.68%	31738	16.46%
036	192282	-572854	-74.87%	104523	54.36%	14534	7.56%	63642	33.10%
037	192671	-572465	-74.82%	40191	20.86%	19242	9.99%	120179	62.38%
038	193155	-571981	-74.76%	127704	66.11%	18784	9.72%	38680	20.03%
039	191500	-573636	-74.97%	121412	63.40%	11684	6.10%	48493	25.32%
040	190544	-574592	-75.10%	35719	18.75%	47280	24.81%	83251	43.69%
041	191023	-574113	-75.03%	121762	63.74%	13978	7.32%	36023	18.86%
042	190940	-574196	-75.04%	58439	30.61%	19335	10.13%	95296	49.91%
043	192729	-572407	-74.81%	128043	66.44%	15677	8.13%	45187	23.45%
044	190036	-575100	-75.16%	138267	72.76%	18936	9.96%	24744	13.02%
045	190692	-574444	-75.08%	37542	19.69%	27963	14.66%	100571	52.74%
046	190312	-574824	-75.13%	35180	18.49%	15197	7.99%	127961	67.24%
047	190607	-574529	-75.09%	35538	18.64%	21390	11.22%	123258	64.67%
048	190123	-575013	-75.15%	18879	9.93%	14418	7.58%	93177	49.01%
049	189355	-575781	-75.25%	16099	8.50%	49692	26.24%	115222	60.85%
050	189320	-575816	-75.26%	11726	6.19%	20977	11.08%	148825	78.61%
051	190167	-574969	-75.15%	2835	1.49%	10318	5.43%	168764	88.75%
052	190799	-574337	-75.06%	27096	14.20%	19292	10.11%	136991	71.80%
053	190236	-574900	-75.14%	10924	5.74%	7571	3.98%	163183	85.78%
054	192443	-572693	-74.85%	8128	4.22%	51300	26.66%	126457	65.71%
055	190155	-574981	-75.15%	128045	67.34%	19273	10.14%	34402	18.09%
056	191226	-573910	-75.01%	15455	8.08%	16498	8.63%	141310	73.90%
Total	10711908		0.51%	3538146	33.03%	1123457	10.49%	5362156	50.06%

Population Summary Report

Georgia State.Senate -- 2020 Census -- 2021 Enacted

District	18+ Pop	18+ AP Black	% 18+ AP Black	18+ Latino	% 18+ Latino	18+ NH White	% 18+ NH White	% NH DOJ Black CVAP (2017-2021)	% Latino CVAP (2017-2021)	% NH White CVAP (2017-2021)
1	145428	36468	25.08%	10973	7.55%	90150	61.99%	24.61%	6.93%	64.15%
2	150843	70688	46.86%	11281	7.48%	60650	40.21%	51.61%	4.46%	41.20%
3	148915	31545	21.18%	9186	6.17%	102574	68.88%	22.50%	3.39%	71.40%
4	146443	34217	23.37%	8088	5.52%	97792	66.78%	24.38%	2.88%	70.48%
5	139394	41736	29.94%	58087	41.67%	21872	15.69%	38.43%	21.62%	25.41%
6	155781	37231	23.90%	12836	8.24%	90024	57.79%	23.63%	4.50%	66.27%
7	147425	31601	21.44%	24417	16.56%	55780	37.84%	23.61%	10.49%	47.95%
8	145144	44098	30.38%	9019	6.21%	87232	60.10%	29.94%	4.76%	63.01%
9	142054	41948	29.53%	26669	18.77%	50868	35.81%	33.34%	11.97%	42.12%
10	147884	105671	71.46%	7661	5.18%	29039	19.64%	69.48%	3.74%	23.45%
11	144597	44887	31.04%	10989	7.60%	85275	58.97%	32.19%	4.16%	62.05%
12	149154	86465	57.97%	5197	3.48%	54752	36.71%	59.54%	1.60%	37.26%
13	144141	38871	26.97%	8661	6.01%	92398	64.10%	27.78%	3.98%	66.40%
14	155340	29470	18.97%	18844	12.13%	88706	57.10%	19.87%	6.51%	65.70%
15	144506	78040	54.00%	9525	6.59%	52771	36.52%	54.62%	5.37%	37.17%
16	147133	33393	22.70%	7408	5.03%	98454	66.91%	22.76%	3.90%	70.23%
17	144472	46245	32.01%	7411	5.13%	85846	59.42%	30.84%	3.44%	62.71%
18	150196	45662	30.40%	6767	4.51%	91155	60.69%	31.81%	3.11%	62.73%
19	146131	37589	25.72%	12241	8.38%	93506	63.99%	26.13%	5.35%	66.86%
20	147033	45991	31.28%	5138	3.49%	90729	61.71%	32.03%	2.93%	62.62%
21	145120	10823	7.46%	12721	8.77%	107202	73.87%	7.62%	5.03%	82.04%
22	150450	85009	56.50%	8049	5.35%	51728	34.38%	57.77%	4.23%	34.67%
23	144113	51133	35.48%	6508	4.52%	81988	56.89%	36.20%	3.51%	57.98%
24	148602	29503	19.85%	6539	4.40%	103744	69.81%	19.86%	3.54%	72.95%
25	148917	49860	33.48%	5448	3.66%	89256	59.94%	32.69%	3.18%	61.91%
26	145744	83056	56.99%	6181	4.24%	53346	36.60%	55.20%	2.55%	40.43%
27	139196	6961	5.00%	14200	10.20%	99531	71.50%	4.58%	6.22%	82.65%
28	144973	28282	19.51%	9337	6.44%	100664	69.44%	19.01%	4.77%	73.57%
29	145674	39150	26.88%	6483	4.45%	92102	63.22%	27.38%	3.82%	65.44%
30	145077	30346	20.92%	8847	6.10%	100699	69.41%	21.64%	3.21%	73.37%
31	142251	29440	20.70%	10551	7.42%	97094	68.26%	19.04%	5.20%	73.63%
32	149879	22274	14.86%	15808	10.55%	98589	65.78%	14.64%	6.14%	74.13%
33	146415	62897	42.96%	33570	22.93%	44286	30.25%	49.55%	10.63%	36.85%
34	141840	98640	69.54%	18084	12.75%	18951	13.36%	73.99%	5.93%	15.40%
35	144675	104019	71.90%	10870	7.51%	27234	18.82%	72.18%	4.41%	21.64%
36	161385	82859	51.34%	11394	7.06%	58394	36.18%	50.39%	4.45%	39.50%
37	147779	28484	19.27%	12836	8.69%	96596	65.37%	18.42%	6.27%	70.91%
38	148367	96886	65.30%	12520	8.44%	32445	21.87%	67.05%	4.92%	24.11%
39	156022	94702	60.70%	8809	5.65%	43478	27.87%	62.28%	3.57%	29.62%
40	147000	28277	19.24%	31782	21.62%	68121	46.34%	22.57%	8.48%	59.81%
41	145278	90961	62.61%	9707	6.68%	31068	21.39%	66.46%	2.51%	25.08%
42	153952	47383	30.78%	13303	8.64%	79111	51.39%	32.29%	4.33%	56.75%
43	145741	93754	64.33%	10040	6.89%	38669	26.53%	63.75%	4.51%	29.39%
44	145224	103599	71.34%	12490	8.60%	22202	15.29%	72.99%	5.37%	15.91%
45	140706	26149	18.58%	18367	13.05%	78049	55.47%	18.42%	9.83%	63.12%
46	146713	24793	16.90%	10255	6.99%	102559	69.90%	18.25%	4.20%	73.62%
47	146599	25543	17.42%	14032	9.57%	98893	67.46%	18.15%	5.74%	73.46%
48	136995	12968	9.47%	9584	7.00%	71575	52.25%	8.62%	6.08%	66.28%
49	144123	11475	7.96%	31557	21.90%	94600	65.64%	8.50%	12.68%	76.01%
50	148799	8341	5.61%	13060	8.78%	121337	81.54%	5.95%	5.17%	86.81%
51	155571	1876	1.21%	6745	4.34%	140394	90.24%	1.26%	3.09%	92.64%
52	146620	19120	13.04%	12083	8.24%	109583	74.74%	12.82%	5.23%	79.99%
53	148201	7558	5.10%	4781	3.23%	129390	87.31%	5.13%	2.20%	90.68%
54	143843	5450	3.79%	32559	22.64%	100668	69.98%	3.89%	13.59%	80.73%
55	141968	93659	65.97%	12362	8.71%	29183	20.56%	67.07%	4.87%	23.56%
56	144448	10940	7.57%	11058	7.66%	110031	76.17%	7.11%	5.30%	82.48%
Total	8220274	1933090	23.52%	742918	9.04%	4342333	52.82%			

EXHIBIT A-2

Population Summary Report

Georgia State.Senate -- 2020 Census -- 2023 Enacted

District	Population	Deviation	% Deviation	AP Black	% AP Black	Latino	% Latino	NH White	% NH White
1	191402	118	0.06%	51779	27.05%	16810	8.78%	112744	58.90%
2	190408	-876	-0.46%	95717	50.27%	15917	8.36%	69315	36.40%
3	191212	-72	-0.04%	44238	23.14%	13033	6.82%	126645	66.23%
4	191098	-186	-0.10%	47061	24.63%	12405	6.49%	123220	64.48%
5	191921	637	0.33%	57719	30.07%	87276	45.47%	25625	13.35%
6	191052	-232	-0.12%	34781	18.20%	12999	6.80%	134471	70.38%
7	189709	-1575	-0.82%	43563	22.96%	35227	18.57%	66571	35.09%
8	192396	1112	0.58%	61785	32.11%	14000	7.28%	110418	57.39%
9	192915	1631	0.85%	61009	31.62%	40681	21.09%	61816	32.04%
10	192983	1699	0.89%	128630	66.65%	10460	5.42%	45270	23.46%
11	189976	-1308	-0.68%	61964	32.62%	17787	9.36%	105918	55.75%
12	190819	-465	-0.24%	115621	60.59%	7429	3.89%	64553	33.83%
13	189326	-1958	-1.02%	54161	28.61%	13640	7.20%	115960	61.25%
14	192533	1249	0.65%	37409	19.43%	26906	13.97%	105178	54.63%
15	189446	-1838	-0.96%	105556	55.72%	14344	7.57%	64536	34.07%
16	191829	545	0.28%	46330	24.15%	11416	5.95%	123130	64.19%
17	190000	-1284	-0.67%	125260	65.93%	16892	8.89%	39298	20.68%
18	191825	541	0.28%	61132	31.87%	9935	5.18%	112052	58.41%
19	192316	1032	0.54%	51389	26.72%	18687	9.72%	118607	61.67%
20	192588	1304	0.68%	62568	32.49%	8116	4.21%	115057	59.74%
21	192572	1288	0.67%	15492	8.04%	19505	10.13%	136981	71.13%
22	193163	1879	0.98%	115985	60.05%	10869	5.63%	60066	31.10%
23	190344	-940	-0.49%	70759	37.17%	10389	5.46%	103304	54.27%
24	192674	1390	0.73%	40324	20.93%	10411	5.40%	129949	67.45%
25	189469	-1815	-0.95%	61264	32.33%	7680	4.05%	114991	60.69%
26	189945	-1339	-0.70%	113749	59.89%	9206	4.85%	63176	33.26%
27	190676	-608	-0.32%	10506	5.51%	22131	11.61%	129651	68.00%
28	191223	-61	-0.03%	110800	57.94%	27258	14.25%	48277	25.25%
29	189424	-1860	-0.97%	53786	28.39%	10114	5.34%	114990	60.71%
30	191617	333	0.17%	48783	25.46%	15186	7.93%	120759	63.02%
31	192560	1276	0.67%	43064	22.36%	17043	8.85%	125543	65.20%
32	192448	1164	0.61%	30039	15.61%	23276	12.09%	121501	63.13%
33	192766	1482	0.77%	70136	36.38%	43478	22.55%	65801	34.14%
34	190668	-616	-0.32%	134024	70.29%	28255	14.82%	21187	11.11%
35	192472	1188	0.62%	108741	56.50%	19137	9.94%	53115	27.60%
36	192282	998	0.52%	104523	54.36%	14534	7.56%	63642	33.10%
37	192671	1387	0.73%	40191	20.86%	19242	9.99%	120179	62.38%
38	192309	1025	0.54%	119036	61.90%	13541	7.04%	54260	28.22%
39	192047	763	0.40%	111625	58.12%	12675	6.60%	56219	29.27%
40	190544	-740	-0.39%	35719	18.75%	47280	24.81%	83251	43.69%
41	193109	1825	0.95%	114098	59.08%	19928	10.32%	40137	20.78%
42	191057	-227	-0.12%	65735	34.41%	11345	5.94%	107587	56.31%
43	189443	-1841	-0.96%	124960	65.96%	19032	10.05%	41070	21.68%
44	193156	1872	0.98%	105133	54.43%	15320	7.93%	60117	31.12%
45	190692	-592	-0.31%	37542	19.69%	27963	14.66%	100571	52.74%
46	190312	-972	-0.51%	35180	18.49%	15197	7.99%	127961	67.24%
47	190607	-677	-0.35%	35538	18.64%	21390	11.22%	123258	64.67%
48	190123	-1161	-0.61%	18879	9.93%	14418	7.58%	93177	49.01%
49	189355	-1929	-1.01%	16099	8.50%	49692	26.24%	115222	60.85%
50	189320	-1964	-1.03%	11726	6.19%	20977	11.08%	148825	78.61%
51	190167	-1117	-0.58%	2835	1.49%	10318	5.43%	168764	88.75%
52	190799	-485	-0.25%	27096	14.20%	19292	10.11%	136991	71.80%
53	190236	-1048	-0.55%	10924	5.74%	7571	3.98%	163183	85.78%
54	192443	1159	0.61%	8128	4.22%	51300	26.66%	126457	65.71%
55	192235	951	0.50%	122600	63.78%	18046	9.39%	40300	20.96%
56	191226	-58	-0.03%	15455	8.08%	16498	8.63%	141310	73.90%
Total	10711908		2.01%	3538146	33.03%	1123457	10.49%	5362156	50.06%

Population Summary Report

Georgia State.Senate -- 2020 Census -- 2023 Enacted

District	18+ Pop	18+ AP Black	% 18+ AP Black	18+ Latino	% 18+ Latino	18+ NH White	% 18+ NH White	% NH DOJ Black CVAP (2017-2021)	% Latino CVAP (2017-2021)	% NH White CVAP (2017-2021)
1	145428	36468	25.08%	10973	7.55%	90150	61.99%	24.61%	6.93%	64.15%
2	150843	70688	46.86%	11281	7.48%	60650	40.21%	51.61%	4.46%	41.20%
3	148915	31545	21.18%	9186	6.17%	102574	68.88%	22.50%	3.39%	71.40%
4	146443	34217	23.37%	8088	5.52%	97792	66.78%	24.38%	2.88%	70.48%
5	139394	41736	29.94%	58087	41.67%	21872	15.69%	38.43%	21.62%	25.41%
6	146190	25263	17.28%	8705	5.95%	105731	72.32%	17.27%	4.22%	75.94%
7	147425	31601	21.44%	24417	16.56%	55780	37.84%	23.61%	10.49%	47.95%
8	145144	44098	30.38%	9019	6.21%	87232	60.10%	29.94%	4.76%	63.01%
9	142054	41948	29.53%	26669	18.77%	50868	35.81%	33.34%	11.97%	42.12%
10	152681	99612	65.24%	7158	4.69%	38860	25.45%	66.25%	3.48%	26.79%
11	144597	44887	31.04%	10989	7.60%	85275	58.97%	32.19%	4.16%	62.05%
12	149154	86465	57.97%	5197	3.48%	54752	36.71%	59.54%	1.60%	37.26%
13	144141	38871	26.97%	8661	6.01%	92398	64.10%	27.78%	3.98%	66.40%
14	155340	29470	18.97%	18844	12.13%	88706	57.10%	19.87%	6.51%	65.70%
15	144506	78040	54.00%	9525	6.59%	52771	36.52%	54.62%	5.37%	37.17%
16	147133	33393	22.70%	7408	5.03%	98454	66.91%	22.76%	3.90%	70.23%
17	142855	90872	63.61%	11275	7.89%	33640	23.55%	62.13%	5.59%	27.11%
18	150196	45662	30.40%	6767	4.51%	91155	60.69%	31.81%	3.11%	62.73%
19	146131	37589	25.72%	12241	8.38%	93506	63.99%	26.13%	5.35%	66.86%
20	147033	45991	31.28%	5138	3.49%	90729	61.71%	32.03%	2.93%	62.62%
21	145120	10823	7.46%	12721	8.77%	107202	73.87%	7.62%	5.03%	82.04%
22	150450	85009	56.50%	8049	5.35%	51728	34.38%	57.77%	4.23%	34.67%
23	144113	51133	35.48%	6508	4.52%	81988	56.89%	36.20%	3.51%	57.98%
24	148602	29503	19.85%	6539	4.40%	103744	69.81%	19.86%	3.54%	72.95%
25	147337	45390	30.81%	5050	3.43%	92629	62.87%	31.14%	2.54%	64.39%
26	145744	83056	56.99%	6181	4.24%	53346	36.60%	55.20%	2.55%	40.43%
27	139196	6961	5.00%	14200	10.20%	99531	71.50%	4.58%	6.22%	82.65%
28	144565	81568	56.42%	17542	12.13%	41061	28.40%	56.91%	6.92%	32.89%
29	145674	39150	26.88%	6483	4.45%	92102	63.22%	27.38%	3.82%	65.44%
30	144068	34165	23.71%	9555	6.63%	94964	65.92%	23.07%	3.63%	71.47%
31	142251	29440	20.70%	10551	7.42%	97094	68.26%	19.04%	5.20%	73.63%
32	149879	22274	14.86%	15808	10.55%	98589	65.78%	14.64%	6.14%	74.13%
33	147506	52011	35.26%	28776	19.51%	56127	38.05%	40.89%	9.52%	45.61%
34	141840	98640	69.54%	18084	12.75%	18951	13.36%	73.99%	5.93%	15.40%
35	151934	83055	54.67%	13248	8.72%	46112	30.35%	57.79%	5.01%	32.78%
36	161385	82859	51.34%	11394	7.06%	58394	36.18%	50.39%	4.45%	39.50%
37	147779	28484	19.27%	12836	8.69%	96596	65.37%	18.42%	6.27%	70.91%
38	149091	90762	60.88%	9325	6.25%	44453	29.82%	62.53%	3.01%	32.55%
39	157956	87539	55.42%	9638	6.10%	50382	31.90%	56.85%	3.66%	34.29%
40	147000	28277	19.24%	31782	21.62%	68121	46.34%	22.57%	8.48%	59.81%
41	147908	86466	58.46%	13526	9.14%	34437	23.28%	63.62%	3.11%	27.63%
42	144293	46975	32.56%	7151	4.96%	85324	59.13%	29.88%	3.71%	63.51%
43	142037	90569	63.76%	12151	8.55%	35448	24.96%	64.57%	4.91%	27.42%
44	150410	80520	53.53%	10279	6.83%	49529	32.93%	54.56%	4.51%	34.92%
45	140706	26149	18.58%	18367	13.05%	78049	55.47%	18.42%	9.83%	63.12%
46	146713	24793	16.90%	10255	6.99%	102559	69.90%	18.25%	4.20%	73.62%
47	146599	25543	17.42%	14032	9.57%	98893	67.46%	18.15%	5.74%	73.46%
48	136995	12968	9.47%	9584	7.00%	71575	52.25%	8.62%	6.08%	66.28%
49	144123	11475	7.96%	31557	21.90%	94600	65.64%	8.50%	12.68%	76.01%
50	148799	8341	5.61%	13060	8.78%	121337	81.54%	5.95%	5.17%	86.81%
51	155571	1876	1.21%	6745	4.34%	140394	90.24%	1.26%	3.09%	92.64%
52	146620	19120	13.04%	12083	8.24%	109583	74.74%	12.82%	5.23%	79.99%
53	148201	7558	5.10%	4781	3.23%	129390	87.31%	5.13%	2.20%	90.68%
54	143843	5450	3.79%	32559	22.64%	100668	69.98%	3.89%	13.59%	80.73%
55	145915	90728	62.18%	11832	8.11%	34507	23.65%	63.96%	4.17%	26.57%
56	144448	10940	7.57%	11058	7.66%	110031	76.17%	7.11%	5.30%	82.48%
Total	8220274	1951117	23.74%	742918	9.04%	4342333	52.82%			

EXHIBIT A-3

Population Summary Report

Georgia State.Senate -- 2020 Census -- APA Remedial Senate

District	Population	Deviation	% Deviation	AP Black	% AP Black	Latino	% Latino	NH White	% NH White
1	191402	118	0.06%	51779	27.05%	16810	8.78%	112744	58.90%
2	190408	-876	-0.46%	95717	50.27%	15917	8.36%	69315	36.40%
3	191212	-72	-0.04%	44238	23.14%	13033	6.82%	126645	66.23%
4	191098	-186	-0.10%	47061	24.63%	12405	6.49%	123220	64.48%
5	191921	637	0.33%	57719	30.07%	87276	45.47%	25625	13.35%
6	191401	117	0.06%	45946	24.01%	17576	9.18%	107962	56.41%
7	189709	-1575	-0.82%	43563	22.96%	35227	18.57%	66571	35.09%
8	192396	1112	0.58%	61785	32.11%	14000	7.28%	110418	57.39%
9	192915	1631	0.85%	61009	31.62%	40681	21.09%	61816	32.04%
10	192898	1614	0.84%	140395	72.78%	11632	6.03%	34155	17.71%
11	189976	-1308	-0.68%	61964	32.62%	17787	9.36%	105918	55.75%
12	190819	-465	-0.24%	115621	60.59%	7429	3.89%	64553	33.83%
13	189326	-1958	-1.02%	54161	28.61%	13640	7.20%	115960	61.25%
14	192533	1249	0.65%	37409	19.43%	26906	13.97%	105178	54.63%
15	189446	-1838	-0.96%	105556	55.72%	14344	7.57%	64536	34.07%
16	192222	938	0.49%	39684	20.64%	12978	6.75%	130131	67.70%
17	191038	-246	-0.13%	100957	52.85%	12560	6.57%	71699	37.53%
18	191838	554	0.29%	61141	31.87%	9939	5.18%	112053	58.41%
19	192316	1032	0.54%	51389	26.72%	18687	9.72%	118607	61.67%
20	192588	1304	0.68%	62568	32.49%	8116	4.21%	115057	59.74%
21	192572	1288	0.67%	15492	8.04%	19505	10.13%	136981	71.13%
22	193163	1879	0.98%	115985	60.05%	10869	5.63%	60066	31.10%
23	190344	-940	-0.49%	70759	37.17%	10389	5.46%	103304	54.27%
24	192674	1390	0.73%	40324	20.93%	10411	5.40%	129949	67.45%
25	192887	1603	0.84%	57930	30.03%	6816	3.53%	122654	63.59%
26	189945	-1339	-0.70%	113749	59.89%	9206	4.85%	63176	33.26%
27	190676	-608	-0.32%	10506	5.51%	22131	11.61%	129651	68.00%
28	191266	-18	-0.01%	104953	54.87%	14859	7.77%	65117	34.05%
29	192161	877	0.46%	50366	26.21%	9265	4.82%	122526	63.76%
30	191475	191	0.10%	42608	22.25%	13914	7.27%	128237	66.97%
31	192560	1276	0.67%	43064	22.36%	17043	8.85%	125543	65.20%
32	192448	1164	0.61%	30039	15.61%	23276	12.09%	121501	63.13%
33	192694	1410	0.74%	84864	44.04%	51497	26.72%	50104	26.00%
34	190178	-1106	-0.58%	139915	73.57%	29286	15.40%	14834	7.80%
35	191803	519	0.27%	110762	57.75%	13659	7.12%	59303	30.92%
36	189616	-1668	-0.87%	120021	63.30%	20361	10.74%	45597	24.05%
37	192671	1387	0.73%	40191	20.86%	19242	9.99%	120179	62.38%
38	191306	22	0.01%	103736	54.23%	15508	8.11%	57922	30.28%
39	190738	-546	-0.29%	121099	63.49%	11902	6.24%	49872	26.15%
40	190544	-740	-0.39%	35719	18.75%	47280	24.81%	83251	43.69%
41	191865	581	0.30%	122190	63.69%	14075	7.34%	36280	18.91%
42	190940	-344	-0.18%	58439	30.61%	19335	10.13%	95296	49.91%
43	192462	1178	0.62%	101876	52.93%	16169	8.40%	69796	36.26%
44	192865	1581	0.83%	116878	60.60%	16724	8.67%	48990	25.40%
45	190692	-592	-0.31%	37542	19.69%	27963	14.66%	100571	52.74%
46	190312	-972	-0.51%	35180	18.49%	15197	7.99%	127961	67.24%
47	190607	-677	-0.35%	35538	18.64%	21390	11.22%	123258	64.67%
48	190123	-1161	-0.61%	18879	9.93%	14418	7.58%	93177	49.01%
49	189355	-1929	-1.01%	16099	8.50%	49692	26.24%	115222	60.85%
50	189320	-1964	-1.03%	11726	6.19%	20977	11.08%	148825	78.61%
51	190167	-1117	-0.58%	2835	1.49%	10318	5.43%	168764	88.75%
52	190799	-485	-0.25%	27096	14.20%	19292	10.11%	136991	71.80%
53	190236	-1048	-0.55%	10924	5.74%	7571	3.98%	163183	85.78%
54	192443	1159	0.61%	8128	4.22%	51300	26.66%	126457	65.71%
55	189313	-1971	-1.03%	127617	67.41%	19176	10.13%	34145	18.04%
56	191226	-58	-0.03%	15455	8.08%	16498	8.63%	141310	73.90%
Total	10711908		2.01%	3538146	33.03%	1123457	10.49%	5362156	50.06%

Population Summary Report

Georgia State.Senate -- 2020 Census -- APA Remedial Senate

District	18+ Pop	18+ AP Black	% 18+ AP Black	18+ Latino	% 18+ Latino	18+ NH White	% 18+ NH White	% NH DOJ Black CVAP (2017-2021)	% Latino CVAP (2017-2021)	% NH White CVAP (2017-2021)
1	145428	36468	25.08%	10973	7.55%	90150	61.99%	24.61%	6.93%	64.15%
2	150843	70688	46.86%	11281	7.48%	60650	40.21%	51.61%	4.46%	41.20%
3	148915	31545	21.18%	9186	6.17%	102574	68.88%	22.50%	3.39%	71.40%
4	146443	34217	23.37%	8088	5.52%	97792	66.78%	24.38%	2.88%	70.48%
5	139394	41736	29.94%	58087	41.67%	21872	15.69%	38.43%	21.62%	25.41%
6	155781	37231	23.90%	12836	8.24%	90024	57.79%	23.63%	4.50%	66.27%
7	147425	31601	21.44%	24417	16.56%	55780	37.84%	23.61%	10.49%	47.95%
8	145144	44098	30.38%	9019	6.21%	87232	60.10%	29.94%	4.76%	63.01%
9	142054	41948	29.53%	26669	18.77%	50868	35.81%	33.34%	11.97%	42.12%
10	147884	105671	71.46%	7661	5.18%	29039	19.64%	69.48%	3.74%	23.45%
11	144597	44887	31.04%	10989	7.60%	85275	58.97%	32.19%	4.16%	62.05%
12	149154	86465	57.97%	5197	3.48%	54752	36.71%	59.54%	1.60%	37.26%
13	144141	38871	26.97%	8661	6.01%	92398	64.10%	27.78%	3.98%	66.40%
14	155340	29470	18.97%	18844	12.13%	88706	57.10%	19.87%	6.51%	65.70%
15	144506	78040	54.00%	9525	6.59%	52771	36.52%	54.62%	5.37%	37.17%
16	146093	28169	19.28%	8549	5.85%	102353	70.06%	18.80%	4.36%	73.83%
17	142845	72430	50.71%	8184	5.73%	57556	40.29%	47.87%	4.90%	43.84%
18	150205	45670	30.41%	6771	4.51%	91155	60.69%	31.81%	3.11%	62.72%
19	146131	37589	25.72%	12241	8.38%	93506	63.99%	26.13%	5.35%	66.86%
20	147033	45991	31.28%	5138	3.49%	90729	61.71%	32.03%	2.93%	62.62%
21	145120	10823	7.46%	12721	8.77%	107202	73.87%	7.62%	5.03%	82.04%
22	150450	85009	56.50%	8049	5.35%	51728	34.38%	57.77%	4.23%	34.67%
23	144113	51133	35.48%	6508	4.52%	81988	56.89%	36.20%	3.51%	57.98%
24	148602	29503	19.85%	6539	4.40%	103744	69.81%	19.86%	3.54%	72.95%
25	151684	43438	28.64%	4505	2.97%	99487	65.59%	29.33%	1.91%	66.91%
26	145744	83056	56.99%	6181	4.24%	53346	36.60%	55.20%	2.55%	40.43%
27	139196	6961	5.00%	14200	10.20%	99531	71.50%	4.58%	6.22%	82.65%
28	146626	76924	52.46%	9819	6.70%	54616	37.25%	52.00%	4.68%	39.70%
29	148312	37280	25.14%	6001	4.05%	97503	65.74%	25.94%	3.67%	67.50%
30	145077	30346	20.92%	8847	6.10%	100699	69.41%	21.64%	3.21%	73.37%
31	142251	29440	20.70%	10551	7.42%	97094	68.26%	19.04%	5.20%	73.63%
32	149879	22274	14.86%	15808	10.55%	98589	65.78%	14.64%	6.14%	74.13%
33	146415	62897	42.96%	33570	22.93%	44286	30.25%	49.55%	10.63%	36.85%
34	140508	102933	73.26%	18812	13.39%	13438	9.56%	77.59%	6.29%	11.56%
35	145065	81862	56.43%	8991	6.20%	48293	33.29%	57.51%	3.98%	35.97%
36	143290	89003	62.11%	13024	9.09%	38031	26.54%	62.81%	5.12%	29.85%
37	147779	28484	19.27%	12836	8.69%	96596	65.37%	18.42%	6.27%	70.91%
38	155093	80335	51.80%	11322	7.30%	51184	33.00%	54.49%	5.01%	34.39%
39	155601	95245	61.21%	8984	5.77%	44428	28.55%	59.58%	3.55%	32.53%
40	147000	28277	19.24%	31782	21.62%	68121	46.34%	22.57%	8.48%	59.81%
41	146218	91538	62.60%	9768	6.68%	31310	21.41%	66.81%	2.46%	24.85%
42	153952	47383	30.78%	13303	8.64%	79111	51.39%	32.29%	4.33%	56.75%
43	144592	73983	51.17%	10206	7.06%	56728	39.23%	50.49%	4.46%	42.64%
44	154705	89779	58.03%	11893	7.69%	44078	28.49%	59.56%	4.49%	29.95%
45	140706	26149	18.58%	18367	13.05%	78049	55.47%	18.42%	9.83%	63.12%
46	146713	24793	16.90%	10255	6.99%	102559	69.90%	18.25%	4.20%	73.62%
47	146599	25543	17.42%	14032	9.57%	98893	67.46%	18.15%	5.74%	73.46%
48	136995	12968	9.47%	9584	7.00%	71575	52.25%	8.62%	6.08%	66.28%
49	144123	11475	7.96%	31557	21.90%	94600	65.64%	8.50%	12.68%	76.01%
50	148799	8341	5.61%	13060	8.78%	121337	81.54%	5.95%	5.17%	86.81%
51	155571	1876	1.21%	6745	4.34%	140394	90.24%	1.26%	3.09%	92.64%
52	146620	19120	13.04%	12083	8.24%	109583	74.74%	12.82%	5.23%	79.99%
53	148201	7558	5.10%	4781	3.23%	129390	87.31%	5.13%	2.20%	90.68%
54	143843	5450	3.79%	32559	22.64%	100668	69.98%	3.89%	13.59%	80.73%
55	141028	93082	66.00%	12301	8.72%	28941	20.52%	66.74%	4.96%	23.76%
56	144448	10940	7.57%	11058	7.66%	110031	76.17%	7.11%	5.30%	82.48%
Total	8220274	1933090	23.52%	742918	9.04%	4342333	52.82%			

EXHIBIT B

User:

Plan Name: GA_2023_Proposed_Senate

Plan Type: Senate

Core Constituencies

Monday, December 11, 2023

8:41 PM

From Plan: **GA_2021_Senate**

Plan: GA_2023_Proposed_Senate, District 1 -- 191,402 Total Population

	Population	NH_Wht	AP_BlK	[Hispanic Origin]	[18+_Pop]
Dist. 001	191,402 (100.00%)	112,744 (100.00%)	51,779 (100.00%)	16,810 (100.00%)	145,428 (100.00%)
Total and % Population		112,744 (58.90%)	51,779 (27.05%)	16,810 (8.78%)	145,428 (75.98%)

Plan: GA_2023_Proposed_Senate, District 10 -- 192,983 Total Population

	Population	NH_Wht	AP_BlK	[Hispanic Origin]	[18+_Pop]
Dist. 010	104,480 (54.14%)	14,320 (31.63%)	82,735 (64.32%)	5,858 (56.00%)	81,255 (53.22%)
Dist. 017	5,268 (2.73%)	2,580 (5.70%)	2,196 (1.71%)	291 (2.78%)	4,104 (2.69%)
Dist. 041	13,051 (6.76%)	3,311 (7.31%)	7,871 (6.12%)	898 (8.59%)	10,060 (6.59%)
Dist. 042	60,925 (31.57%)	24,770 (54.72%)	27,097 (21.07%)	3,166 (30.27%)	50,366 (32.99%)
Dist. 043	9,259 (4.80%)	289 (0.64%)	8,731 (6.79%)	247 (2.36%)	6,896 (4.52%)
Total and % Population		45,270 (23.46%)	128,630 (66.65%)	10,460 (5.42%)	152,681 (79.12%)

Plan: GA_2023_Proposed_Senate, District 11 -- 189,976 Total Population

	Population	NH_Wht	AP_BlK	[Hispanic Origin]	[18+_Pop]
Dist. 011	189,976 (100.00%)	105,918 (100.00%)	61,964 (100.00%)	17,787 (100.00%)	144,597 (100.00%)
Total and % Population		105,918 (55.75%)	61,964 (32.62%)	17,787 (9.36%)	144,597 (76.11%)

Plan: GA_2023_Proposed_Senate, District 12 -- 190,819 Total Population

	Population	NH_Wht	AP_BlK	[Hispanic Origin]	[18+_Pop]
Dist. 012	190,819 (100.00%)	64,553 (100.00%)	115,621 (100.00%)	7,429 (100.00%)	149,154 (100.00%)
Total and % Population		64,553 (33.83%)	115,621 (60.59%)	7,429 (3.89%)	149,154 (78.17%)

Plan: GA_2023_Proposed_Senate, District 13 -- 189,326 Total Population

	Population	NH_Wht	AP_BlK	[Hispanic Origin]	[18+_Pop]
Dist. 013	189,326 (100.00%)	115,960 (100.00%)	54,161 (100.00%)	13,640 (100.00%)	144,141 (100.00%)
Total and % Population		115,960 (61.25%)	54,161 (28.61%)	13,640 (7.20%)	144,141 (76.13%)

Plan: GA_2023_Proposed_Senate, District 14 -- 192,533 Total Population

	Population	NH_Wht	AP_BlK	[Hispanic Origin]	[18+_Pop]
Dist. 014	192,533 (100.00%)	105,178 (100.00%)	37,409 (100.00%)	26,906 (100.00%)	155,340 (100.00%)
Total and % Population		105,178 (54.63%)	37,409 (19.43%)	26,906 (13.97%)	155,340 (80.68%)

Plan: GA_2023_Proposed_Senate, District 15 -- 189,446 Total Population

Core Constituencies

GA_2023_Proposed_Senate

From Plan: **GA_2021_Senate**

	Population	NH_Wht	AP_Blak	[Hispanic Origin]	[18+_Pop]
Dist. 015	189,446 (100.00%)	64,536 (100.00%)	105,556 (100.00%)	14,344 (100.00%)	144,506 (100.00%)
Total and % Population		64,536 (34.07%)	105,556 (55.72%)	14,344 (7.57%)	144,506 (76.28%)

Plan: GA_2023_Proposed_Senate, District 16 -- 191,829 Total Population

	Population	NH_Wht	AP_Blak	[Hispanic Origin]	[18+_Pop]
Dist. 016	191,829 (100.00%)	123,130 (100.00%)	46,330 (100.00%)	11,416 (100.00%)	147,133 (100.00%)
Total and % Population		123,130 (64.19%)	46,330 (24.15%)	11,416 (5.95%)	147,133 (76.70%)

Plan: GA_2023_Proposed_Senate, District 17 -- 190,000 Total Population

	Population	NH_Wht	AP_Blak	[Hispanic Origin]	[18+_Pop]
Dist. 010	72,694 (38.26%)	19,441 (49.47%)	42,677 (34.07%)	5,402 (31.98%)	54,945 (38.46%)
Dist. 017	29,032 (15.28%)	6,228 (15.85%)	19,414 (15.50%)	2,769 (16.39%)	21,357 (14.95%)
Dist. 025	13,921 (7.33%)	3,671 (9.34%)	8,670 (6.92%)	1,116 (6.61%)	10,208 (7.15%)
Dist. 044	74,353 (39.13%)	9,958 (25.34%)	54,499 (43.51%)	7,605 (45.02%)	56,345 (39.44%)
Total and % Population		39,298 (20.68%)	125,260 (65.93%)	16,892 (8.89%)	142,855 (75.19%)

Plan: GA_2023_Proposed_Senate, District 18 -- 191,825 Total Population

	Population	NH_Wht	AP_Blak	[Hispanic Origin]	[18+_Pop]
Dist. 018	191,825 (100.00%)	112,052 (100.00%)	61,132 (100.00%)	9,935 (100.00%)	150,196 (100.00%)
Total and % Population		112,052 (58.41%)	61,132 (31.87%)	9,935 (5.18%)	150,196 (78.30%)

Plan: GA_2023_Proposed_Senate, District 19 -- 192,316 Total Population

	Population	NH_Wht	AP_Blak	[Hispanic Origin]	[18+_Pop]
Dist. 019	192,316 (100.00%)	118,607 (100.00%)	51,389 (100.00%)	18,687 (100.00%)	146,131 (100.00%)
Total and % Population		118,607 (61.67%)	51,389 (26.72%)	18,687 (9.72%)	146,131 (75.98%)

Plan: GA_2023_Proposed_Senate, District 2 -- 190,408 Total Population

	Population	NH_Wht	AP_Blak	[Hispanic Origin]	[18+_Pop]
Dist. 002	190,408 (100.00%)	69,315 (100.00%)	95,717 (100.00%)	15,917 (100.00%)	150,843 (100.00%)
Total and % Population		69,315 (36.40%)	95,717 (50.27%)	15,917 (8.36%)	150,843 (79.22%)

Plan: GA_2023_Proposed_Senate, District 20 -- 192,588 Total Population

	Population	NH_Wht	AP_Blak	[Hispanic Origin]	[18+_Pop]
Dist. 020	192,588 (100.00%)	115,057 (100.00%)	62,568 (100.00%)	8,116 (100.00%)	147,033 (100.00%)
Total and % Population		115,057 (59.74%)	62,568 (32.49%)	8,116 (4.21%)	147,033 (76.35%)

Plan: GA_2023_Proposed_Senate, District 21 -- 192,572 Total Population

	Population	NH_Wht	AP_Blak	[Hispanic Origin]	[18+_Pop]
--	------------	--------	---------	-------------------	-----------

Core Constituencies

GA_2023_Proposed_Senate

From Plan: **GA_2021_Senate**

Dist. 021	192,572 (100.00%)	136,981 (100.00%)	15,492 (100.00%)	19,505 (100.00%)	145,120 (100.00%)
Total and % Population		136,981 (71.13%)	15,492 (8.04%)	19,505 (10.13%)	145,120 (75.36%)

Plan: GA_2023_Proposed_Senate, District 22 -- 193,163 Total Population

	Population	NH_Wht	AP_Blak	[Hispanic Origin]	[18+_Pop]
Dist. 022	193,163 (100.00%)	60,066 (100.00%)	115,985 (100.00%)	10,869 (100.00%)	150,450 (100.00%)
Total and % Population		60,066 (31.10%)	115,985 (60.05%)	10,869 (5.63%)	150,450 (77.89%)

Plan: GA_2023_Proposed_Senate, District 23 -- 190,344 Total Population

	Population	NH_Wht	AP_Blak	[Hispanic Origin]	[18+_Pop]
Dist. 023	190,344 (100.00%)	103,304 (100.00%)	70,759 (100.00%)	10,389 (100.00%)	144,113 (100.00%)
Total and % Population		103,304 (54.27%)	70,759 (37.17%)	10,389 (5.46%)	144,113 (75.71%)

Plan: GA_2023_Proposed_Senate, District 24 -- 192,674 Total Population

	Population	NH_Wht	AP_Blak	[Hispanic Origin]	[18+_Pop]
Dist. 024	192,674 (100.00%)	129,949 (100.00%)	40,324 (100.00%)	10,411 (100.00%)	148,602 (100.00%)
Total and % Population		129,949 (67.45%)	40,324 (20.93%)	10,411 (5.40%)	148,602 (77.13%)

Plan: GA_2023_Proposed_Senate, District 25 -- 189,469 Total Population

	Population	NH_Wht	AP_Blak	[Hispanic Origin]	[18+_Pop]
Dist. 017	12,229 (6.45%)	8,839 (7.69%)	2,311 (3.77%)	630 (8.20%)	8,628 (5.86%)
Dist. 025	177,240 (93.55%)	106,152 (92.31%)	58,953 (96.23%)	7,050 (91.80%)	138,709 (94.14%)
Total and % Population		114,991 (60.69%)	61,264 (32.33%)	7,680 (4.05%)	147,337 (77.76%)

Plan: GA_2023_Proposed_Senate, District 26 -- 189,945 Total Population

	Population	NH_Wht	AP_Blak	[Hispanic Origin]	[18+_Pop]
Dist. 026	189,945 (100.00%)	63,176 (100.00%)	113,749 (100.00%)	9,206 (100.00%)	145,744 (100.00%)
Total and % Population		63,176 (33.26%)	113,749 (59.89%)	9,206 (4.85%)	145,744 (76.73%)

Plan: GA_2023_Proposed_Senate, District 27 -- 190,676 Total Population

	Population	NH_Wht	AP_Blak	[Hispanic Origin]	[18+_Pop]
Dist. 027	190,676 (100.00%)	129,651 (100.00%)	10,506 (100.00%)	22,131 (100.00%)	139,196 (100.00%)
Total and % Population		129,651 (68.00%)	10,506 (5.51%)	22,131 (11.61%)	139,196 (73.00%)

Plan: GA_2023_Proposed_Senate, District 28 -- 191,223 Total Population

	Population	NH_Wht	AP_Blak	[Hispanic Origin]	[18+_Pop]
Dist. 028	2,403 (1.26%)	1,691 (3.50%)	546 (0.49%)	112 (0.41%)	2,009 (1.39%)
Dist. 033	37,715 (19.72%)	9,401 (19.47%)	19,183 (17.31%)	8,331 (30.56%)	28,582 (19.77%)
Dist. 035	101,235 (52.94%)	25,474 (52.77%)	62,716 (56.60%)	10,818 (39.69%)	76,612 (52.99%)

Core Constituencies

GA_2023_Proposed_Senate

From Plan: **GA_2021_Senate****Plan: GA_2023_Proposed_Senate, District 28 --****191,223 Total Population**

	Population	NH_Wht	AP_Blak	[Hispanic Origin]	[18+_Pop]
Dist. 038	49,870 (26.08%)	11,711 (24.26%)	28,355 (25.59%)	7,997 (29.34%)	37,362 (25.84%)
Total and % Population		48,277 (25.25%)	110,800 (57.94%)	27,258 (14.25%)	144,565 (75.60%)

Plan: GA_2023_Proposed_Senate, District 29 --**189,424 Total Population**

	Population	NH_Wht	AP_Blak	[Hispanic Origin]	[18+_Pop]
Dist. 029	189,424 (100.00%)	114,990 (100.00%)	53,786 (100.00%)	10,114 (100.00%)	145,674 (100.00%)
Total and % Population		114,990 (60.71%)	53,786 (28.39%)	10,114 (5.34%)	145,674 (76.90%)

Plan: GA_2023_Proposed_Senate, District 3 --**191,212 Total Population**

	Population	NH_Wht	AP_Blak	[Hispanic Origin]	[18+_Pop]
Dist. 003	191,212 (100.00%)	126,645 (100.00%)	44,238 (100.00%)	13,033 (100.00%)	148,915 (100.00%)
Total and % Population		126,645 (66.23%)	44,238 (23.14%)	13,033 (6.82%)	148,915 (77.88%)

Plan: GA_2023_Proposed_Senate, District 30 --**191,617 Total Population**

	Population	NH_Wht	AP_Blak	[Hispanic Origin]	[18+_Pop]
Dist. 028	25,889 (13.51%)	15,965 (13.22%)	6,766 (13.87%)	2,125 (13.99%)	19,664 (13.65%)
Dist. 030	157,993 (82.45%)	102,776 (85.11%)	37,258 (76.37%)	12,221 (80.48%)	118,740 (82.42%)
Dist. 035	7,735 (4.04%)	2,018 (1.67%)	4,759 (9.76%)	840 (5.53%)	5,664 (3.93%)
Total and % Population		120,759 (63.02%)	48,783 (25.46%)	15,186 (7.93%)	144,068 (75.19%)

Plan: GA_2023_Proposed_Senate, District 31 --**192,560 Total Population**

	Population	NH_Wht	AP_Blak	[Hispanic Origin]	[18+_Pop]
Dist. 031	192,560 (100.00%)	125,543 (100.00%)	43,064 (100.00%)	17,043 (100.00%)	142,251 (100.00%)
Total and % Population		125,543 (65.20%)	43,064 (22.36%)	17,043 (8.85%)	142,251 (73.87%)

Plan: GA_2023_Proposed_Senate, District 32 --**192,448 Total Population**

	Population	NH_Wht	AP_Blak	[Hispanic Origin]	[18+_Pop]
Dist. 032	192,448 (100.00%)	121,501 (100.00%)	30,039 (100.00%)	23,276 (100.00%)	149,879 (100.00%)
Total and % Population		121,501 (63.13%)	30,039 (15.61%)	23,276 (12.09%)	149,879 (77.88%)

Plan: GA_2023_Proposed_Senate, District 33 --**192,766 Total Population**

	Population	NH_Wht	AP_Blak	[Hispanic Origin]	[18+_Pop]
Dist. 006	54,104 (28.07%)	30,878 (46.93%)	10,018 (14.28%)	4,561 (10.49%)	42,300 (28.68%)
Dist. 033	138,662 (71.93%)	34,923 (53.07%)	60,118 (85.72%)	38,917 (89.51%)	105,206 (71.32%)
Total and % Population		65,801 (34.14%)	70,136 (36.38%)	43,478 (22.55%)	147,506 (76.52%)

Plan: GA_2023_Proposed_Senate, District 34 --**190,668 Total Population**

Core Constituencies

GA_2023_Proposed_Senate

From Plan: **GA_2021_Senate**

	Population	NH_Wht	AP_Blk	[Hispanic Origin]	[18+_Pop]
Dist. 034	190,668 (100.00%)	21,187 (100.00%)	134,024 (100.00%)	28,255 (100.00%)	141,840 (100.00%)
Total and % Population		21,187 (11.11%)	134,024 (70.29%)	28,255 (14.82%)	141,840 (74.39%)

Plan: GA_2023_Proposed_Senate, District 35 -- 192,472 Total Population

	Population	NH_Wht	AP_Blk	[Hispanic Origin]	[18+_Pop]
Dist. 006	47,100 (24.47%)	20,708 (38.99%)	17,056 (15.68%)	4,677 (24.44%)	39,943 (26.29%)
Dist. 033	16,317 (8.48%)	5,780 (10.88%)	5,563 (5.12%)	4,249 (22.20%)	12,627 (8.31%)
Dist. 035	15,631 (8.12%)	338 (0.64%)	14,956 (13.75%)	400 (2.09%)	11,623 (7.65%)
Dist. 038	113,424 (58.93%)	26,289 (49.49%)	71,166 (65.45%)	9,811 (51.27%)	87,741 (57.75%)
Total and % Population		53,115 (27.60%)	108,741 (56.50%)	19,137 (9.94%)	151,934 (78.94%)

Plan: GA_2023_Proposed_Senate, District 36 -- 192,282 Total Population

	Population	NH_Wht	AP_Blk	[Hispanic Origin]	[18+_Pop]
Dist. 036	192,282 (100.00%)	63,642 (100.00%)	104,523 (100.00%)	14,534 (100.00%)	161,385 (100.00%)
Total and % Population		63,642 (33.10%)	104,523 (54.36%)	14,534 (7.56%)	161,385 (83.93%)

Plan: GA_2023_Proposed_Senate, District 37 -- 192,671 Total Population

	Population	NH_Wht	AP_Blk	[Hispanic Origin]	[18+_Pop]
Dist. 037	192,671 (100.00%)	120,179 (100.00%)	40,191 (100.00%)	19,242 (100.00%)	147,779 (100.00%)
Total and % Population		120,179 (62.38%)	40,191 (20.86%)	19,242 (9.99%)	147,779 (76.70%)

Plan: GA_2023_Proposed_Senate, District 38 -- 192,309 Total Population

	Population	NH_Wht	AP_Blk	[Hispanic Origin]	[18+_Pop]
Dist. 006	76,314 (39.68%)	48,384 (89.17%)	15,984 (13.43%)	6,952 (51.34%)	61,428 (41.20%)
Dist. 028	4,560 (2.37%)	1,022 (1.88%)	2,929 (2.46%)	541 (4.00%)	3,447 (2.31%)
Dist. 035	68,238 (35.48%)	3,908 (7.20%)	59,265 (49.79%)	4,677 (34.54%)	50,776 (34.06%)
Dist. 038	29,861 (15.53%)	680 (1.25%)	28,183 (23.68%)	976 (7.21%)	23,264 (15.60%)
Dist. 039	13,336 (6.93%)	266 (0.49%)	12,675 (10.65%)	395 (2.92%)	10,176 (6.83%)
Total and % Population		54,260 (28.22%)	119,036 (61.90%)	13,541 (7.04%)	149,091 (77.53%)

Plan: GA_2023_Proposed_Senate, District 39 -- 192,047 Total Population

	Population	NH_Wht	AP_Blk	[Hispanic Origin]	[18+_Pop]
Dist. 006	13,883 (7.23%)	7,992 (14.22%)	2,888 (2.59%)	1,386 (10.93%)	12,110 (7.67%)
Dist. 039	178,164 (92.77%)	48,227 (85.78%)	108,737 (97.41%)	11,289 (89.07%)	145,846 (92.33%)
Total and % Population		56,219 (29.27%)	111,625 (58.12%)	12,675 (6.60%)	157,956 (82.25%)

Plan: GA_2023_Proposed_Senate, District 4 -- 191,098 Total Population

	Population	NH_Wht	AP_Blk	[Hispanic Origin]	[18+_Pop]
Dist. 004	191,098 (100.00%)	123,220 (100.00%)	47,061 (100.00%)	12,405 (100.00%)	146,443 (100.00%)
Total and % Population		123,220 (64.48%)	47,061 (24.63%)	12,405 (6.49%)	146,443 (76.63%)

Core Constituencies

GA_2023_Proposed_Senate

From Plan: GA_2021_Senate

Plan: GA_2023_Proposed_Senate, District 40 -- 190,544 Total Population

	Population	NH_Wht	AP_Blak	[Hispanic Origin]	[18+_Pop]
Dist. 040	190,544 (100.00%)	83,251 (100.00%)	35,719 (100.00%)	47,280 (100.00%)	147,000 (100.00%)
Total and % Population		83,251 (43.69%)	35,719 (18.75%)	47,280 (24.81%)	147,000 (77.15%)

Plan: GA_2023_Proposed_Senate, District 41 -- 193,109 Total Population

	Population	NH_Wht	AP_Blak	[Hispanic Origin]	[18+_Pop]
Dist. 010	11,148 (5.77%)	238 (0.59%)	10,656 (9.34%)	281 (1.41%)	8,372 (5.66%)
Dist. 041	124,413 (64.43%)	14,490 (36.10%)	88,925 (77.94%)	7,260 (36.43%)	93,552 (63.25%)
Dist. 042	52,542 (27.21%)	25,195 (62.77%)	9,977 (8.74%)	12,180 (61.12%)	42,055 (28.43%)
Dist. 055	5,006 (2.59%)	214 (0.53%)	4,540 (3.98%)	207 (1.04%)	3,929 (2.66%)
Total and % Population		40,137 (20.78%)	114,098 (59.08%)	19,928 (10.32%)	147,908 (76.59%)

Plan: GA_2023_Proposed_Senate, District 42 -- 191,057 Total Population

	Population	NH_Wht	AP_Blak	[Hispanic Origin]	[18+_Pop]
Dist. 017	145,981 (76.41%)	91,493 (85.04%)	41,185 (62.65%)	8,016 (70.66%)	110,383 (76.50%)
Dist. 043	45,076 (23.59%)	16,094 (14.96%)	24,550 (37.35%)	3,329 (29.34%)	33,910 (23.50%)
Total and % Population		107,587 (56.31%)	65,735 (34.41%)	11,345 (5.94%)	144,293 (75.52%)

Plan: GA_2023_Proposed_Senate, District 43 -- 189,443 Total Population

	Population	NH_Wht	AP_Blak	[Hispanic Origin]	[18+_Pop]
Dist. 043	133,101 (70.26%)	28,723 (69.94%)	89,674 (71.76%)	11,949 (62.78%)	101,159 (71.22%)
Dist. 055	56,342 (29.74%)	12,347 (30.06%)	35,286 (28.24%)	7,083 (37.22%)	40,878 (28.78%)
Total and % Population		41,070 (21.68%)	124,960 (65.96%)	19,032 (10.05%)	142,037 (74.98%)

Plan: GA_2023_Proposed_Senate, District 44 -- 193,156 Total Population

	Population	NH_Wht	AP_Blak	[Hispanic Origin]	[18+_Pop]
Dist. 042	77,473 (40.11%)	45,331 (75.40%)	21,365 (20.32%)	3,989 (26.04%)	61,531 (40.91%)
Dist. 044	115,683 (59.89%)	14,786 (24.60%)	83,768 (79.68%)	11,331 (73.96%)	88,879 (59.09%)
Total and % Population		60,117 (31.12%)	105,133 (54.43%)	15,320 (7.93%)	150,410 (77.87%)

Plan: GA_2023_Proposed_Senate, District 45 -- 190,692 Total Population

	Population	NH_Wht	AP_Blak	[Hispanic Origin]	[18+_Pop]
Dist. 045	190,692 (100.00%)	100,571 (100.00%)	37,542 (100.00%)	27,963 (100.00%)	140,706 (100.00%)
Total and % Population		100,571 (52.74%)	37,542 (19.69%)	27,963 (14.66%)	140,706 (73.79%)

Plan: GA_2023_Proposed_Senate, District 46 -- 190,312 Total Population

	Population	NH_Wht	AP_Blak	[Hispanic Origin]	[18+_Pop]
Dist. 046	190,312 (100.00%)	127,961 (100.00%)	35,180 (100.00%)	15,197 (100.00%)	146,713 (100.00%)
Total and % Population		127,961 (67.24%)	35,180 (18.49%)	15,197 (7.99%)	146,713 (77.09%)

Core Constituencies

GA_2023_Proposed_Senate

From Plan: **GA_2021_Senate**

Plan: GA_2023_Proposed_Senate, District 47 -- 190,607 Total Population

	Population	NH_Wht	AP_Blak	[Hispanic Origin]	[18+_Pop]
Dist. 047	190,607 (100.00%)	123,258 (100.00%)	35,538 (100.00%)	21,390 (100.00%)	146,599 (100.00%)
Total and % Population		123,258 (64.67%)	35,538 (18.64%)	21,390 (11.22%)	146,599 (76.91%)

Plan: GA_2023_Proposed_Senate, District 48 -- 190,123 Total Population

	Population	NH_Wht	AP_Blak	[Hispanic Origin]	[18+_Pop]
Dist. 048	190,123 (100.00%)	93,177 (100.00%)	18,879 (100.00%)	14,418 (100.00%)	136,995 (100.00%)
Total and % Population		93,177 (49.01%)	18,879 (9.93%)	14,418 (7.58%)	136,995 (72.06%)

Plan: GA_2023_Proposed_Senate, District 49 -- 189,355 Total Population

	Population	NH_Wht	AP_Blak	[Hispanic Origin]	[18+_Pop]
Dist. 049	189,355 (100.00%)	115,222 (100.00%)	16,099 (100.00%)	49,692 (100.00%)	144,123 (100.00%)
Total and % Population		115,222 (60.85%)	16,099 (8.50%)	49,692 (26.24%)	144,123 (76.11%)

Plan: GA_2023_Proposed_Senate, District 5 -- 191,921 Total Population

	Population	NH_Wht	AP_Blak	[Hispanic Origin]	[18+_Pop]
Dist. 005	191,921 (100.00%)	25,625 (100.00%)	57,719 (100.00%)	87,276 (100.00%)	139,394 (100.00%)
Total and % Population		25,625 (13.35%)	57,719 (30.07%)	87,276 (45.47%)	139,394 (72.63%)

Plan: GA_2023_Proposed_Senate, District 50 -- 189,320 Total Population

	Population	NH_Wht	AP_Blak	[Hispanic Origin]	[18+_Pop]
Dist. 050	189,320 (100.00%)	148,825 (100.00%)	11,726 (100.00%)	20,977 (100.00%)	148,799 (100.00%)
Total and % Population		148,825 (78.61%)	11,726 (6.19%)	20,977 (11.08%)	148,799 (78.60%)

Plan: GA_2023_Proposed_Senate, District 51 -- 190,167 Total Population

	Population	NH_Wht	AP_Blak	[Hispanic Origin]	[18+_Pop]
Dist. 051	190,167 (100.00%)	168,764 (100.00%)	2,835 (100.00%)	10,318 (100.00%)	155,571 (100.00%)
Total and % Population		168,764 (88.75%)	2,835 (1.49%)	10,318 (5.43%)	155,571 (81.81%)

Plan: GA_2023_Proposed_Senate, District 52 -- 190,799 Total Population

	Population	NH_Wht	AP_Blak	[Hispanic Origin]	[18+_Pop]
Dist. 052	190,799 (100.00%)	136,991 (100.00%)	27,096 (100.00%)	19,292 (100.00%)	146,620 (100.00%)
Total and % Population		136,991 (71.80%)	27,096 (14.20%)	19,292 (10.11%)	146,620 (76.85%)

Plan: GA_2023_Proposed_Senate, District 53 -- 190,236 Total Population

	Population	NH_Wht	AP_Blak	[Hispanic Origin]	[18+_Pop]
--	------------	--------	---------	-------------------	-----------

Core Constituencies

GA_2023_Proposed_Senate

From Plan: **GA_2021_Senate****Plan: GA_2023_Proposed_Senate, District 53 -- 190,236 Total Population**

	Population	NH_Wht	AP_Blak	[Hispanic Origin]	[18+_Pop]
Dist. 053	190,236 (100.00%)	163,183 (100.00%)	10,924 (100.00%)	7,571 (100.00%)	148,201 (100.00%)
Total and % Population		163,183 (85.78%)	10,924 (5.74%)	7,571 (3.98%)	148,201 (77.90%)

Plan: GA_2023_Proposed_Senate, District 54 -- 192,443 Total Population

	Population	NH_Wht	AP_Blak	[Hispanic Origin]	[18+_Pop]
Dist. 054	192,443 (100.00%)	126,457 (100.00%)	8,128 (100.00%)	51,300 (100.00%)	143,843 (100.00%)
Total and % Population		126,457 (65.71%)	8,128 (4.22%)	51,300 (26.66%)	143,843 (74.75%)

Plan: GA_2023_Proposed_Senate, District 55 -- 192,235 Total Population

	Population	NH_Wht	AP_Blak	[Hispanic Origin]	[18+_Pop]
Dist. 010	4,576 (2.38%)	156 (0.39%)	4,327 (3.53%)	91 (0.50%)	3,312 (2.27%)
Dist. 041	53,559 (27.86%)	18,222 (45.22%)	24,966 (20.36%)	5,820 (32.25%)	41,666 (28.55%)
Dist. 043	5,293 (2.75%)	81 (0.20%)	5,088 (4.15%)	152 (0.84%)	3,776 (2.59%)
Dist. 055	128,807 (67.00%)	21,841 (54.20%)	88,219 (71.96%)	11,983 (66.40%)	97,161 (66.59%)
Total and % Population		40,300 (20.96%)	122,600 (63.78%)	18,046 (9.39%)	145,915 (75.90%)

Plan: GA_2023_Proposed_Senate, District 56 -- 191,226 Total Population

	Population	NH_Wht	AP_Blak	[Hispanic Origin]	[18+_Pop]
Dist. 056	191,226 (100.00%)	141,310 (100.00%)	15,455 (100.00%)	16,498 (100.00%)	144,448 (100.00%)
Total and % Population		141,310 (73.90%)	15,455 (8.08%)	16,498 (8.63%)	144,448 (75.54%)

Plan: GA_2023_Proposed_Senate, District 6 -- 191,052 Total Population

	Population	NH_Wht	AP_Blak	[Hispanic Origin]	[18+_Pop]
Dist. 028	157,570 (82.47%)	109,010 (81.07%)	29,431 (84.62%)	11,306 (86.98%)	119,853 (81.98%)
Dist. 030	33,482 (17.53%)	25,461 (18.93%)	5,350 (15.38%)	1,693 (13.02%)	26,337 (18.02%)
Total and % Population		134,471 (70.38%)	34,781 (18.20%)	12,999 (6.80%)	146,190 (76.52%)

Plan: GA_2023_Proposed_Senate, District 7 -- 189,709 Total Population

	Population	NH_Wht	AP_Blak	[Hispanic Origin]	[18+_Pop]
Dist. 007	189,709 (100.00%)	66,571 (100.00%)	43,563 (100.00%)	35,227 (100.00%)	147,425 (100.00%)
Total and % Population		66,571 (35.09%)	43,563 (22.96%)	35,227 (18.57%)	147,425 (77.71%)

Plan: GA_2023_Proposed_Senate, District 8 -- 192,396 Total Population

	Population	NH_Wht	AP_Blak	[Hispanic Origin]	[18+_Pop]
Dist. 008	192,396 (100.00%)	110,418 (100.00%)	61,785 (100.00%)	14,000 (100.00%)	145,144 (100.00%)
Total and % Population		110,418 (57.39%)	61,785 (32.11%)	14,000 (7.28%)	145,144 (75.44%)

Core Constituencies

GA_2023_Proposed_Senate

From Plan: **GA_2021_Senate**

Plan: GA_2023_Proposed_Senate, District 9 -- 192,915 Total Population

	Population	NH_Wht	AP_Blck	[Hispanic Origin]	[18+ Pop]
Dist. 009	192,915 (100.00%)	61,816 (100.00%)	61,009 (100.00%)	40,681 (100.00%)	142,054 (100.00%)
Total and % Population		61,816 (32.04%)	61,009 (31.62%)	40,681 (21.09%)	142,054 (73.64%)

EXHIBIT C

User:

Plan Name: GA_2023_Proposed_Senate

Plan Type: Senate

Plan Components with Population Detail

Monday, December 11, 2023

8:44 PM

	Total Population	NH_Wht	AP_Blak	[Hispanic Origin]
District 1				
County: Bryan GA				
Total:	44,738	31,321 70.01%	7,463 16.68%	3,269 7.31%
Voting Age	31,828	23,033 72.37%	5,025 15.79%	1,919 6.03%
County: Chatham GA				
Total:	81,408	57,419 70.53%	13,170 16.18%	5,755 7.07%
Voting Age	65,586	48,052 73.27%	9,743 14.86%	3,823 5.83%
County: Liberty GA				
Total:	65,256	24,004 36.78%	31,146 47.73%	7,786 11.93%
Voting Age	48,014	19,065 39.71%	21,700 45.20%	5,231 10.89%
District 1 Total				
Total:	191,402	112,744 58.90%	51,779 27.05%	16,810 8.78%
Voting Age	145,428	90,150 61.99%	36,468 25.08%	10,973 7.55%
District 2				
County: Chatham GA				
Total:	190,408	69,315 36.40%	95,717 50.27%	15,917 8.36%
Voting Age	150,843	60,650 40.21%	70,688 46.86%	11,281 7.48%
District 2 Total				
Total:	190,408	69,315 36.40%	95,717 50.27%	15,917 8.36%
Voting Age	150,843	60,650 40.21%	70,688 46.86%	11,281 7.48%
District 3				
County: Brantley GA				
Total:	18,021	16,317 90.54%	733 4.07%	326 1.81%
Voting Age	13,692	12,522 91.45%	470 3.43%	212 1.55%
County: Camden GA				
Total:	54,768	37,203 67.93%	11,072 20.22%	3,658 6.68%
Voting Age	41,808	29,410 70.35%	7,828 18.72%	2,457 5.88%

Plan Components with Population Detail

GA_2023_Proposed_Senate

	Total Population	NH_Wht	AP_Blak	[Hispanic Origin]
District 3				
County: Charlton GA				
Total:	12,518	7,532 60.17%	2,798 22.35%	2,036 16.26%
Voting Age	10,135	5,929 58.50%	2,147 21.18%	1,971 19.45%
County: Glynn GA				
Total:	84,499	52,987 62.71%	22,098 26.15%	6,336 7.50%
Voting Age	66,468	44,302 66.65%	15,620 23.50%	4,116 6.19%
County: McIntosh GA				
Total:	10,975	7,060 64.33%	3,400 30.98%	231 2.10%
Voting Age	9,040	5,998 66.35%	2,641 29.21%	166 1.84%
County: Ware GA				
Total:	10,431	5,546 53.17%	4,137 39.66%	446 4.28%
Voting Age	7,772	4,413 56.78%	2,839 36.53%	264 3.40%
District 3 Total				
Total:	191,212	126,645 66.23%	44,238 23.14%	13,033 6.82%
Voting Age	148,915	102,574 68.88%	31,545 21.18%	9,186 6.17%
District 4				
County: Bulloch GA				
Total:	81,099	49,712 61.30%	24,375 30.06%	4,180 5.15%
Voting Age	64,494	41,041 63.64%	18,220 28.25%	3,021 4.68%
County: Candler GA				
Total:	10,981	6,567 59.80%	2,807 25.56%	1,378 12.55%
Voting Age	8,241	5,229 63.45%	2,009 24.38%	835 10.13%
County: Chatham GA				
Total:	23,475	12,699 54.10%	6,571 27.99%	2,118 9.02%
Voting Age	18,286	10,459 57.20%	4,747 25.96%	1,447 7.91%
County: Effingham GA				
Total:	64,769	48,204 74.42%	10,035 15.49%	3,492 5.39%
Voting Age	47,295	36,237 76.62%	6,831 14.44%	2,054 4.34%

Plan Components with Population Detail

GA_2023_Proposed_Senate

	Total Population	NH_Wht	AP_Blak	[Hispanic Origin]
District 4				
County: Evans GA				
Total:	10,774	6,038 56.04%	3,273 30.38%	1,237 11.48%
Voting Age	8,127	4,826 59.38%	2,410 29.65%	731 8.99%
District 4 Total				
Total:	191,098	123,220 64.48%	47,061 24.63%	12,405 6.49%
Voting Age	146,443	97,792 66.78%	34,217 23.37%	8,088 5.52%
District 5				
County: Gwinnett GA				
Total:	191,921	25,625 13.35%	57,719 30.07%	87,276 45.47%
Voting Age	139,394	21,872 15.69%	41,736 29.94%	58,087 41.67%
District 5 Total				
Total:	191,921	25,625 13.35%	57,719 30.07%	87,276 45.47%
Voting Age	139,394	21,872 15.69%	41,736 29.94%	58,087 41.67%
District 6				
County: Carroll GA				
Total:	33,482	25,461 76.04%	5,350 15.98%	1,693 5.06%
Voting Age	26,337	20,251 76.89%	4,235 16.08%	1,168 4.43%
County: Coweta GA				
Total:	146,158	99,421 68.02%	28,289 19.36%	11,053 7.56%
Voting Age	111,155	78,073 70.24%	20,196 18.17%	7,384 6.64%
County: Heard GA				
Total:	11,412	9,589 84.03%	1,142 10.01%	253 2.22%
Voting Age	8,698	7,407 85.16%	832 9.57%	153 1.76%
District 6 Total				
Total:	191,052	134,471 70.38%	34,781 18.20%	12,999 6.80%
Voting Age	146,190	105,731 72.32%	25,263 17.28%	8,705 5.95%
District 7				

Plan Components with Population Detail

GA_2023_Proposed_Senate

	Total Population	NH_Wht	AP_Blak	[Hispanic Origin]
District 7				
County: Gwinnett GA				
Total:	189,709	66,571 35.09%	43,563 22.96%	35,227 18.57%
Voting Age	147,425	55,780 37.84%	31,601 21.44%	24,417 16.56%
District 7 Total				
Total:	189,709	66,571 35.09%	43,563 22.96%	35,227 18.57%
Voting Age	147,425	55,780 37.84%	31,601 21.44%	24,417 16.56%
District 8				
County: Atkinson GA				
Total:	8,286	4,801 57.94%	1,284 15.50%	2,048 24.72%
Voting Age	6,129	3,787 61.79%	937 15.29%	1,282 20.92%
County: Clinch GA				
Total:	6,749	4,256 63.06%	2,096 31.06%	253 3.75%
Voting Age	5,034	3,372 66.98%	1,406 27.93%	156 3.10%
County: Echols GA				
Total:	3,697	2,328 62.97%	193 5.22%	1,091 29.51%
Voting Age	2,709	1,856 68.51%	121 4.47%	667 24.62%
County: Lanier GA				
Total:	9,877	6,595 66.77%	2,369 23.99%	572 5.79%
Voting Age	7,326	5,010 68.39%	1,683 22.97%	370 5.05%
County: Lowndes GA				
Total:	118,251	59,306 50.15%	46,758 39.54%	7,872 6.66%
Voting Age	89,031	47,140 52.95%	33,302 37.40%	5,201 5.84%
County: Pierce GA				
Total:	19,716	16,403 83.20%	1,801 9.13%	998 5.06%
Voting Age	14,899	12,662 84.99%	1,262 8.47%	595 3.99%
County: Ware GA				
Total:	25,820	16,729 64.79%	7,284 28.21%	1,166 4.52%
Voting Age	20,016	13,405 66.97%	5,387 26.91%	748 3.74%

Plan Components with Population Detail

GA_2023_Proposed_Senate

	Total Population	NH_Wht	AP_Blak	[Hispanic Origin]
District 8				
District 8 Total				
Total:	192,396	110,418 57.39%	61,785 32.11%	14,000 7.28%
Voting Age	145,144	87,232 60.10%	44,098 30.38%	9,019 6.21%
District 9				
County: Gwinnett GA				
Total:	192,915	61,816 32.04%	61,009 31.62%	40,681 21.09%
Voting Age	142,054	50,868 35.81%	41,948 29.53%	26,669 18.77%
District 9 Total				
Total:	192,915	61,816 32.04%	61,009 31.62%	40,681 21.09%
Voting Age	142,054	50,868 35.81%	41,948 29.53%	26,669 18.77%
District 10				
County: DeKalb GA				
Total:	143,417	29,752 20.75%	100,946 70.39%	5,834 4.07%
Voting Age	114,522	25,627 22.38%	79,125 69.09%	4,175 3.65%
County: Henry GA				
Total:	49,566	15,518 31.31%	27,684 55.85%	4,626 9.33%
Voting Age	38,159	13,233 34.68%	20,487 53.69%	2,983 7.82%
District 10 Total				
Total:	192,983	45,270 23.46%	128,630 66.65%	10,460 5.42%
Voting Age	152,681	38,860 25.45%	99,612 65.24%	7,158 4.69%
District 11				
County: Brooks GA				
Total:	16,301	9,066 55.62%	5,958 36.55%	955 5.86%
Voting Age	12,747	7,483 58.70%	4,357 34.18%	635 4.98%
County: Colquitt GA				
Total:	45,898	25,588 55.75%	10,648 23.20%	8,709 18.97%
Voting Age	34,193	20,507 59.97%	7,461 21.82%	5,467 15.99%

Plan Components with Population Detail

GA_2023_Proposed_Senate

	Total Population	NH_Wht	AP_Blak	[Hispanic Origin]
District 11				
County: Cook GA				
Total:	17,229	10,658 61.86%	5,014 29.10%	1,134 6.58%
Voting Age	12,938	8,310 64.23%	3,595 27.79%	704 5.44%
County: Decatur GA				
Total:	29,367	14,280 48.63%	12,583 42.85%	1,911 6.51%
Voting Age	22,443	11,586 51.62%	9,189 40.94%	1,196 5.33%
County: Grady GA				
Total:	26,236	14,715 56.09%	7,693 29.32%	3,273 12.48%
Voting Age	19,962	11,968 59.95%	5,678 28.44%	1,857 9.30%
County: Seminole GA				
Total:	9,147	5,617 61.41%	3,093 33.81%	228 2.49%
Voting Age	7,277	4,681 64.33%	2,275 31.26%	160 2.20%
County: Thomas GA				
Total:	45,798	25,994 56.76%	16,975 37.06%	1,577 3.44%
Voting Age	35,037	20,740 59.19%	12,332 35.20%	970 2.77%
District 11 Total				
Total:	189,976	105,918 55.75%	61,964 32.62%	17,787 9.36%
Voting Age	144,597	85,275 58.97%	44,887 31.04%	10,989 7.60%
District 12				
County: Baker GA				
Total:	2,876	1,514 52.64%	1,178 40.96%	143 4.97%
Voting Age	2,275	1,235 54.29%	932 40.97%	77 3.38%
County: Calhoun GA				
Total:	5,573	1,766 31.69%	3,629 65.12%	149 2.67%
Voting Age	4,687	1,567 33.43%	2,998 63.96%	90 1.92%
County: Clay GA				
Total:	2,848	1,143 40.13%	1,634 57.37%	41 1.44%
Voting Age	2,246	973 43.32%	1,231 54.81%	19 0.85%

Plan Components with Population Detail

GA_2023_Proposed_Senate

	Total Population	NH_Wht	AP_Blk	[Hispanic Origin]
District 12				
County: Dougherty GA				
Total:	85,790	20,631 24.05%	61,457 71.64%	2,413 2.81%
Voting Age	66,266	17,909 27.03%	45,631 68.86%	1,591 2.40%
County: Early GA				
Total:	10,854	4,813 44.34%	5,688 52.40%	186 1.71%
Voting Age	8,315	3,985 47.93%	4,075 49.01%	113 1.36%
County: Miller GA				
Total:	6,000	3,949 65.82%	1,831 30.52%	136 2.27%
Voting Age	4,749	3,239 68.20%	1,358 28.60%	92 1.94%
County: Mitchell GA				
Total:	21,755	10,106 46.45%	10,394 47.78%	964 4.43%
Voting Age	17,065	8,284 48.54%	7,917 46.39%	615 3.60%
County: Quitman GA				
Total:	2,235	1,190 53.24%	965 43.18%	31 1.39%
Voting Age	1,870	1,037 55.45%	765 40.91%	18 0.96%
County: Randolph GA				
Total:	6,425	2,250 35.02%	3,947 61.43%	143 2.23%
Voting Age	4,977	1,922 38.62%	2,913 58.53%	82 1.65%
County: Stewart GA				
Total:	5,314	1,338 25.18%	2,538 47.76%	1,217 22.90%
Voting Age	4,617	1,161 25.15%	2,048 44.36%	1,196 25.90%
County: Sumter GA				
Total:	29,616	11,528 38.92%	15,546 52.49%	1,770 5.98%
Voting Age	23,036	9,800 42.54%	11,479 49.83%	1,147 4.98%
County: Terrell GA				
Total:	9,185	3,189 34.72%	5,707 62.13%	177 1.93%
Voting Age	7,204	2,709 37.60%	4,274 59.33%	121 1.68%

Plan Components with Population Detail

GA_2023_Proposed_Senate

	Total Population	NH_Wht	AP_Blak	[Hispanic Origin]
District 12				
County: Webster GA				
Total:	2,348	1,136 48.38%	1,107 47.15%	59 2.51%
Voting Age	1,847	931 50.41%	844 45.70%	36 1.95%
District 12 Total				
Total:	190,819	64,553 33.83%	115,621 60.59%	7,429 3.89%
Voting Age	149,154	54,752 36.71%	86,465 57.97%	5,197 3.48%
District 13				
County: Ben Hill GA				
Total:	17,194	9,219 53.62%	6,537 38.02%	1,054 6.13%
Voting Age	13,165	7,459 56.66%	4,745 36.04%	653 4.96%
County: Berrien GA				
Total:	18,160	14,396 79.27%	2,198 12.10%	1,045 5.75%
Voting Age	13,690	11,181 81.67%	1,499 10.95%	622 4.54%
County: Coffee GA				
Total:	19,881	11,977 60.24%	4,080 20.52%	3,319 16.69%
Voting Age	14,865	9,458 63.63%	2,978 20.03%	2,029 13.65%
County: Crisp GA				
Total:	20,128	9,892 49.15%	9,194 45.68%	634 3.15%
Voting Age	15,570	8,248 52.97%	6,603 42.41%	414 2.66%
County: Irwin GA				
Total:	9,666	6,402 66.23%	2,333 24.14%	663 6.86%
Voting Age	7,547	5,047 66.87%	1,720 22.79%	545 7.22%
County: Lee GA				
Total:	33,163	22,758 68.62%	7,755 23.38%	953 2.87%
Voting Age	24,676	17,356 70.34%	5,503 22.30%	603 2.44%
County: Tift GA				
Total:	41,344	22,189 53.67%	12,734 30.80%	5,219 12.62%
Voting Age	31,224	18,011 57.68%	8,963 28.71%	3,295 10.55%

Plan Components with Population Detail

GA_2023_Proposed_Senate

	Total Population	NH_Wht	AP_Blak	[Hispanic Origin]
District 13				
County: Turner GA				
Total:	9,006	4,700 52.19%	3,813 42.34%	372 4.13%
Voting Age	6,960	3,891 55.91%	2,752 39.54%	256 3.68%
County: Worth GA				
Total:	20,784	14,427 69.41%	5,517 26.54%	381 1.83%
Voting Age	16,444	11,747 71.44%	4,108 24.98%	244 1.48%
District 13 Total				
Total:	189,326	115,960 61.25%	54,161 28.61%	13,640 7.20%
Voting Age	144,141	92,398 64.10%	38,871 26.97%	8,661 6.01%
District 14				
County: Fulton GA				
Total:	192,533	105,178 54.63%	37,409 19.43%	26,906 13.97%
Voting Age	155,340	88,706 57.10%	29,470 18.97%	18,844 12.13%
District 14 Total				
Total:	192,533	105,178 54.63%	37,409 19.43%	26,906 13.97%
Voting Age	155,340	88,706 57.10%	29,470 18.97%	18,844 12.13%
District 15				
County: Chattahoochee GA				
Total:	9,565	5,403 56.49%	1,825 19.08%	1,610 16.83%
Voting Age	7,199	4,212 58.51%	1,287 17.88%	1,160 16.11%
County: Macon GA				
Total:	12,082	4,078 33.75%	7,296 60.39%	472 3.91%
Voting Age	9,938	3,379 34.00%	6,021 60.59%	322 3.24%
County: Marion GA				
Total:	7,498	4,486 59.83%	2,223 29.65%	560 7.47%
Voting Age	5,854	3,643 62.23%	1,687 28.82%	337 5.76%
County: Muscogee GA				
Total:	142,205	40,201 28.27%	87,188 61.31%	11,247 7.91%
Voting Age	107,284	33,202 30.95%	63,629 59.31%	7,440 6.93%

Plan Components with Population Detail

GA_2023_Proposed_Senate

	Total Population	NH_Wht	AP_Blak	[Hispanic Origin]
District 15				
County: Schley GA				
Total:	4,547	3,357 73.83%	933 20.52%	175 3.85%
Voting Age	3,328	2,520 75.72%	644 19.35%	103 3.09%
County: Talbot GA				
Total:	5,733	2,427 42.33%	3,145 54.86%	112 1.95%
Voting Age	4,783	2,129 44.51%	2,537 53.04%	56 1.17%
County: Taylor GA				
Total:	7,816	4,584 58.65%	2,946 37.69%	168 2.15%
Voting Age	6,120	3,686 60.23%	2,235 36.52%	107 1.75%
District 15 Total				
Total:	189,446	64,536 34.07%	105,556 55.72%	14,344 7.57%
Voting Age	144,506	52,771 36.52%	78,040 54.00%	9,525 6.59%
District 16				
County: Fayette GA				
Total:	87,134	57,368 65.84%	14,975 17.19%	6,927 7.95%
Voting Age	66,132	45,568 68.90%	10,611 16.05%	4,501 6.81%
County: Lamar GA				
Total:	18,500	12,344 66.72%	5,220 28.22%	475 2.57%
Voting Age	14,541	9,852 67.75%	4,017 27.63%	323 2.22%
County: Pike GA				
Total:	18,889	16,313 86.36%	1,613 8.54%	348 1.84%
Voting Age	14,337	12,422 86.64%	1,254 8.75%	207 1.44%
County: Spalding GA				
Total:	67,306	37,105 55.13%	24,522 36.43%	3,666 5.45%
Voting Age	52,123	30,612 58.73%	17,511 33.60%	2,377 4.56%
District 16 Total				
Total:	191,829	123,130 64.19%	46,330 24.15%	11,416 5.95%
Voting Age	147,133	98,454 66.91%	33,393 22.70%	7,408 5.03%
District 17				

Plan Components with Population Detail

GA_2023_Proposed_Senate

	Total Population	NH_Wht	AP_BlK	[Hispanic Origin]
District 17				
County: Clayton GA				
Total:	74,353	9,958 13.39%	54,499 73.30%	7,605 10.23%
Voting Age	56,345	8,993 15.96%	40,243 71.42%	5,084 9.02%
County: Henry GA				
Total:	115,647	29,340 25.37%	70,761 61.19%	9,287 8.03%
Voting Age	86,510	24,647 28.49%	50,629 58.52%	6,191 7.16%
District 17 Total				
Total:	190,000	39,298 20.68%	125,260 65.93%	16,892 8.89%
Voting Age	142,855	33,640 23.55%	90,872 63.61%	11,275 7.89%
District 18				
County: Bibb GA				
Total:	53,182	30,331 57.03%	17,446 32.80%	2,306 4.34%
Voting Age	42,225	25,246 59.79%	13,001 30.79%	1,630 3.86%
County: Crawford GA				
Total:	12,130	8,866 73.09%	2,455 20.24%	415 3.42%
Voting Age	9,606	7,079 73.69%	1,938 20.17%	287 2.99%
County: Houston GA				
Total:	42,875	22,773 53.11%	13,818 32.23%	3,320 7.74%
Voting Age	32,630	18,440 56.51%	9,733 29.83%	2,187 6.70%
County: Monroe GA				
Total:	27,957	19,954 71.37%	6,444 23.05%	714 2.55%
Voting Age	21,913	15,771 71.97%	5,068 23.13%	464 2.12%
County: Peach GA				
Total:	27,981	12,119 43.31%	12,645 45.19%	2,547 9.10%
Voting Age	22,111	10,071 45.55%	9,720 43.96%	1,788 8.09%
County: Upson GA				
Total:	27,700	18,009 65.01%	8,324 30.05%	633 2.29%
Voting Age	21,711	14,548 67.01%	6,202 28.57%	411 1.89%

Plan Components with Population Detail

GA_2023_Proposed_Senate

	Total Population	NH_Wht	AP_Blak	[Hispanic Origin]
District 18				
District 18 Total				
Total:	191,825	112,052 58.41%	61,132 31.87%	9,935 5.18%
Voting Age	150,196	91,155 60.69%	45,662 30.40%	6,767 4.51%
District 19				
County: Appling GA				
Total:	18,444	12,674 68.72%	3,647 19.77%	1,825 9.89%
Voting Age	13,958	10,048 71.99%	2,540 18.20%	1,118 8.01%
County: Bacon GA				
Total:	11,140	8,103 72.74%	1,970 17.68%	875 7.85%
Voting Age	8,310	6,374 76.70%	1,245 14.98%	547 6.58%
County: Coffee GA				
Total:	23,211	12,181 52.48%	8,495 36.60%	2,111 9.09%
Voting Age	17,554	9,688 55.19%	6,213 35.39%	1,295 7.38%
County: Jeff Davis GA				
Total:	14,779	9,950 67.33%	2,493 16.87%	2,047 13.85%
Voting Age	10,856	7,643 70.40%	1,752 16.14%	1,233 11.36%
County: Long GA				
Total:	16,168	8,774 54.27%	4,734 29.28%	1,979 12.24%
Voting Age	11,234	6,422 57.17%	3,107 27.66%	1,227 10.92%
County: Montgomery GA				
Total:	8,610	5,665 65.80%	2,224 25.83%	571 6.63%
Voting Age	6,792	4,527 66.65%	1,781 26.22%	377 5.55%
County: Tattnall GA				
Total:	22,842	13,825 60.52%	6,331 27.72%	2,303 10.08%
Voting Age	17,654	11,020 62.42%	4,886 27.68%	1,419 8.04%
County: Telfair GA				
Total:	12,477	5,970 47.85%	4,754 38.10%	1,928 15.45%
Voting Age	10,190	4,802 47.12%	3,806 37.35%	1,757 17.24%

Plan Components with Population Detail

GA_2023_Proposed_Senate

	Total Population	NH_Wht	AP_BlK	[Hispanic Origin]
District 19				
County: Toombs GA				
Total:	27,030	16,007 59.22%	7,402 27.38%	3,044 11.26%
Voting Age	20,261	12,810 63.22%	5,036 24.86%	1,978 9.76%
County: Wayne GA				
Total:	30,144	21,301 70.66%	6,390 21.20%	1,732 5.75%
Voting Age	23,105	16,754 72.51%	4,662 20.18%	1,116 4.83%
County: Wheeler GA				
Total:	7,471	4,157 55.64%	2,949 39.47%	272 3.64%
Voting Age	6,217	3,418 54.98%	2,561 41.19%	174 2.80%
District 19 Total				
Total:	192,316	118,607 61.67%	51,389 26.72%	18,687 9.72%
Voting Age	146,131	93,506 63.99%	37,589 25.72%	12,241 8.38%
District 20				
County: Bleckley GA				
Total:	12,583	8,867 70.47%	2,951 23.45%	469 3.73%
Voting Age	9,613	7,032 73.15%	2,036 21.18%	311 3.24%
County: Dodge GA				
Total:	19,925	12,865 64.57%	6,148 30.86%	620 3.11%
Voting Age	15,709	10,360 65.95%	4,725 30.08%	406 2.58%
County: Dooly GA				
Total:	11,208	4,611 41.14%	5,652 50.43%	797 7.11%
Voting Age	9,187	4,029 43.86%	4,526 49.27%	493 5.37%
County: Houston GA				
Total:	74,275	45,561 61.34%	20,160 27.14%	4,037 5.44%
Voting Age	54,626	34,565 63.28%	14,238 26.06%	2,474 4.53%
County: Laurens GA				
Total:	49,570	27,881 56.25%	19,132 38.60%	1,424 2.87%
Voting Age	37,734	22,229 58.91%	13,695 36.29%	923 2.45%

Plan Components with Population Detail

GA_2023_Proposed_Senate

	Total Population	NH_Wht	AP_Blak	[Hispanic Origin]
District 20				
County: Pulaski GA				
Total:	9,855	6,022 61.11%	3,250 32.98%	327 3.32%
Voting Age	8,012	5,027 62.74%	2,564 32.00%	224 2.80%
County: Treutlen GA				
Total:	6,406	4,065 63.46%	2,114 33.00%	170 2.65%
Voting Age	4,934	3,272 66.32%	1,514 30.69%	98 1.99%
County: Wilcox GA				
Total:	8,766	5,185 59.15%	3,161 36.06%	272 3.10%
Voting Age	7,218	4,215 58.40%	2,693 37.31%	209 2.90%
District 20 Total				
Total:	192,588	115,057 59.74%	62,568 32.49%	8,116 4.21%
Voting Age	147,033	90,729 61.71%	45,991 31.28%	5,138 3.49%
District 21				
County: Cherokee GA				
Total:	109,034	84,927 77.89%	6,259 5.74%	12,939 11.87%
Voting Age	82,623	66,763 80.80%	4,208 5.09%	8,139 9.85%
County: Fulton GA				
Total:	83,538	52,054 62.31%	9,233 11.05%	6,566 7.86%
Voting Age	62,497	40,439 64.71%	6,615 10.58%	4,582 7.33%
District 21 Total				
Total:	192,572	136,981 71.13%	15,492 8.04%	19,505 10.13%
Voting Age	145,120	107,202 73.87%	10,823 7.46%	12,721 8.77%
District 22				
County: Richmond GA				
Total:	193,163	60,066 31.10%	115,985 60.05%	10,869 5.63%
Voting Age	150,450	51,728 34.38%	85,009 56.50%	8,049 5.35%
District 22 Total				
Total:	193,163	60,066 31.10%	115,985 60.05%	10,869 5.63%
Voting Age	150,450	51,728 34.38%	85,009 56.50%	8,049 5.35%

Plan Components with Population Detail

GA_2023_Proposed_Senate

	Total Population	NH_Wht	AP_Blak	[Hispanic Origin]
District 23				
County: Burke GA				
Total:	24,596	11,941 48.55%	11,430 46.47%	777 3.16%
Voting Age	18,778	9,566 50.94%	8,362 44.53%	494 2.63%
County: Columbia GA				
Total:	59,796	33,199 55.52%	17,140 28.66%	6,023 10.07%
Voting Age	43,068	25,353 58.87%	11,461 26.61%	3,708 8.61%
County: Emanuel GA				
Total:	22,768	13,815 60.68%	7,556 33.19%	993 4.36%
Voting Age	17,320	11,013 63.59%	5,404 31.20%	589 3.40%
County: Glascock GA				
Total:	2,884	2,573 89.22%	226 7.84%	52 1.80%
Voting Age	2,236	2,003 89.58%	167 7.47%	31 1.39%
County: Jefferson GA				
Total:	15,709	6,834 43.50%	8,208 52.25%	462 2.94%
Voting Age	12,301	5,536 45.00%	6,324 51.41%	280 2.28%
County: Jenkins GA				
Total:	8,674	4,611 53.16%	3,638 41.94%	303 3.49%
Voting Age	7,005	3,874 55.30%	2,843 40.59%	194 2.77%
County: McDuffie GA				
Total:	21,632	11,417 52.78%	9,045 41.81%	790 3.65%
Voting Age	16,615	9,359 56.33%	6,425 38.67%	536 3.23%
County: Richmond GA				
Total:	13,444	8,331 61.97%	3,985 29.64%	580 4.31%
Voting Age	10,449	6,675 63.88%	2,921 27.95%	396 3.79%
County: Screven GA				
Total:	14,067	8,018 57.00%	5,527 39.29%	287 2.04%
Voting Age	10,893	6,387 58.63%	4,144 38.04%	188 1.73%

Plan Components with Population Detail

GA_2023_Proposed_Senate

	Total Population	NH_Wht	AP_Blak	[Hispanic Origin]
District 23				
County: Taliaferro GA				
Total:	1,559	591 37.91%	876 56.19%	69 4.43%
Voting Age	1,289	506 39.26%	722 56.01%	46 3.57%
County: Warren GA				
Total:	5,215	1,974 37.85%	3,128 59.98%	53 1.02%
Voting Age	4,159	1,716 41.26%	2,360 56.74%	46 1.11%
District 23 Total				
Total:	190,344	103,304 54.27%	70,759 37.17%	10,389 5.46%
Voting Age	144,113	81,988 56.89%	51,133 35.48%	6,508 4.52%
District 24				
County: Columbia GA				
Total:	96,214	65,912 68.51%	15,376 15.98%	5,835 6.06%
Voting Age	71,755	50,717 70.68%	10,812 15.07%	3,647 5.08%
County: Elbert GA				
Total:	19,637	12,610 64.22%	5,520 28.11%	996 5.07%
Voting Age	15,493	10,322 66.62%	4,122 26.61%	660 4.26%
County: Greene GA				
Total:	18,915	11,126 58.82%	6,027 31.86%	1,289 6.81%
Voting Age	15,358	9,675 63.00%	4,470 29.11%	826 5.38%
County: Hart GA				
Total:	25,828	19,250 74.53%	4,732 18.32%	931 3.60%
Voting Age	20,436	15,761 77.12%	3,447 16.87%	578 2.83%
County: Lincoln GA				
Total:	7,690	5,196 67.57%	2,212 28.76%	92 1.20%
Voting Age	6,270	4,316 68.84%	1,728 27.56%	54 0.86%
County: Oglethorpe GA				
Total:	14,825	10,903 73.54%	2,468 16.65%	869 5.86%
Voting Age	11,639	8,799 75.60%	1,853 15.92%	531 4.56%

Plan Components with Population Detail

GA_2023_Proposed_Senate

	Total Population	NH_Wht	AP_Blk	[Hispanic Origin]
District 24				
County: Wilkes GA				
Total:	9,565	4,952 51.77%	3,989 41.70%	399 4.17%
Voting Age	7,651	4,154 54.29%	3,071 40.14%	243 3.18%
District 24 Total				
Total:	192,674	129,949 67.45%	40,324 20.93%	10,411 5.40%
Voting Age	148,602	103,744 69.81%	29,503 19.85%	6,539 4.40%
District 25				
County: Baldwin GA				
Total:	43,799	22,432 51.22%	18,985 43.35%	1,139 2.60%
Voting Age	35,732	19,377 54.23%	14,515 40.62%	835 2.34%
County: Bibb GA				
Total:	15,513	7,379 47.57%	6,992 45.07%	552 3.56%
Voting Age	12,080	6,252 51.75%	4,977 41.20%	387 3.20%
County: Butts GA				
Total:	25,434	16,628 65.38%	7,212 28.36%	803 3.16%
Voting Age	20,360	13,510 66.36%	5,660 27.80%	559 2.75%
County: Henry GA				
Total:	39,741	23,391 58.86%	12,584 31.67%	2,469 6.21%
Voting Age	28,625	17,453 60.97%	8,702 30.40%	1,534 5.36%
County: Jasper GA				
Total:	14,588	10,771 73.83%	2,676 18.34%	684 4.69%
Voting Age	11,118	8,400 75.55%	1,966 17.68%	402 3.62%
County: Jones GA				
Total:	28,347	20,074 70.82%	7,114 25.10%	476 1.68%
Voting Age	21,575	15,428 71.51%	5,341 24.76%	302 1.40%
County: Putnam GA				
Total:	22,047	14,316 64.93%	5,701 25.86%	1,557 7.06%
Voting Age	17,847	12,209 68.41%	4,229 23.70%	1,031 5.78%

Plan Components with Population Detail

GA_2023_Proposed_Senate

	Total Population	NH_Wht	AP_Blak	[Hispanic Origin]
District 25				
District 25 Total				
Total:	189,469	114,991 60.69%	61,264 32.33%	7,680 4.05%
Voting Age	147,337	92,629 62.87%	45,390 30.81%	5,050 3.43%
District 26				
County: Bibb GA				
Total:	88,651	19,077 21.52%	64,427 72.67%	3,879 4.38%
Voting Age	66,597	16,481 24.75%	46,292 69.51%	2,717 4.08%
County: Hancock GA				
Total:	8,735	2,413 27.62%	6,131 70.19%	63 0.72%
Voting Age	7,487	2,220 29.65%	5,108 68.22%	47 0.63%
County: Houston GA				
Total:	46,483	17,877 38.46%	22,542 48.50%	4,450 9.57%
Voting Age	34,862	15,013 43.06%	15,634 44.85%	2,869 8.23%
County: Johnson GA				
Total:	9,189	5,800 63.12%	3,124 34.00%	117 1.27%
Voting Age	7,474	4,790 64.09%	2,513 33.62%	82 1.10%
County: Twiggs GA				
Total:	8,022	4,487 55.93%	3,226 40.21%	124 1.55%
Voting Age	6,589	3,733 56.66%	2,627 39.87%	79 1.20%
County: Washington GA				
Total:	19,988	8,412 42.09%	10,969 54.88%	334 1.67%
Voting Age	15,709	6,944 44.20%	8,333 53.05%	235 1.50%
County: Wilkinson GA				
Total:	8,877	5,110 57.56%	3,330 37.51%	239 2.69%
Voting Age	7,026	4,165 59.28%	2,549 36.28%	152 2.16%
District 26 Total				
Total:	189,945	63,176 33.26%	113,749 59.89%	9,206 4.85%
Voting Age	145,744	53,346 36.60%	83,056 56.99%	6,181 4.24%
District 27				

Plan Components with Population Detail

GA_2023_Proposed_Senate

	Total Population	NH_Wht	AP_Blak	[Hispanic Origin]
District 27				
County: Forsyth GA				
Total:	190,676	129,651 68.00%	10,506 5.51%	22,131 11.61%
Voting Age	139,196	99,531 71.50%	6,961 5.00%	14,200 10.20%
District 27 Total				
Total:	190,676	129,651 68.00%	10,506 5.51%	22,131 11.61%
Voting Age	139,196	99,531 71.50%	6,961 5.00%	14,200 10.20%
District 28				
County: Cobb GA				
Total:	87,585	21,112 24.10%	47,538 54.28%	16,328 18.64%
Voting Age	65,944	17,876 27.11%	35,223 53.41%	10,515 15.95%
County: Douglas GA				
Total:	87,159	24,269 27.84%	50,334 57.75%	10,345 11.87%
Voting Age	65,858	20,642 31.34%	36,625 55.61%	6,616 10.05%
County: Fulton GA				
Total:	16,479	2,896 17.57%	12,928 78.45%	585 3.55%
Voting Age	12,763	2,543 19.92%	9,720 76.16%	411 3.22%
District 28 Total				
Total:	191,223	48,277 25.25%	110,800 57.94%	27,258 14.25%
Voting Age	144,565	41,061 28.40%	81,568 56.42%	17,542 12.13%
District 29				
County: Harris GA				
Total:	34,668	25,925 74.78%	5,742 16.56%	1,417 4.09%
Voting Age	26,799	20,298 75.74%	4,431 16.53%	908 3.39%
County: Meriwether GA				
Total:	20,613	12,084 58.62%	7,547 36.61%	475 2.30%
Voting Age	16,526	9,994 60.47%	5,845 35.37%	299 1.81%
County: Muscogee GA				
Total:	64,717	38,882 60.08%	15,024 23.21%	5,266 8.14%
Voting Age	49,768	31,433 63.16%	10,672 21.44%	3,454 6.94%

Plan Components with Population Detail

GA_2023_Proposed_Senate

	Total Population	NH_Wht	AP_Blak	[Hispanic Origin]
District 29				
County: Troup GA				
Total:	69,426	38,099 54.88%	25,473 36.69%	2,956 4.26%
Voting Age	52,581	30,377 57.77%	18,202 34.62%	1,822 3.47%
District 29 Total				
Total:	189,424	114,990 60.71%	53,786 28.39%	10,114 5.34%
Voting Age	145,674	92,102 63.22%	39,150 26.88%	6,483 4.45%
District 30				
County: Carroll GA				
Total:	85,666	55,264 64.51%	19,268 22.49%	7,893 9.21%
Voting Age	64,659	43,552 67.36%	13,592 21.02%	4,961 7.67%
County: Douglas GA				
Total:	57,078	25,608 44.86%	23,926 41.92%	5,690 9.97%
Voting Age	42,570	20,774 48.80%	16,752 39.35%	3,596 8.45%
County: Haralson GA				
Total:	29,919	26,825 89.66%	1,541 5.15%	497 1.66%
Voting Age	22,854	20,617 90.21%	1,106 4.84%	323 1.41%
County: Paulding GA				
Total:	18,954	13,062 68.91%	4,048 21.36%	1,106 5.84%
Voting Age	13,985	10,021 71.66%	2,715 19.41%	675 4.83%
District 30 Total				
Total:	191,617	120,759 63.02%	48,783 25.46%	15,186 7.93%
Voting Age	144,068	94,964 65.92%	34,165 23.71%	9,555 6.63%
District 31				
County: Paulding GA				
Total:	149,707	95,382 63.71%	37,248 24.88%	11,458 7.65%
Voting Age	110,013	73,045 66.40%	25,449 23.13%	7,299 6.63%
County: Polk GA				
Total:	42,853	30,161 70.38%	5,816 13.57%	5,585 13.03%
Voting Age	32,238	24,049 74.60%	3,991 12.38%	3,252 10.09%

Plan Components with Population Detail

GA_2023_Proposed_Senate

	Total Population	NH_Wht	AP_Blak	[Hispanic Origin]
District 31				
District 31 Total				
Total:	192,560	125,543 65.20%	43,064 22.36%	17,043 8.85%
Voting Age	142,251	97,094 68.26%	29,440 20.70%	10,551 7.42%
District 32				
County: Cherokee GA				
Total:	90,981	64,930 71.37%	9,461 10.40%	11,002 12.09%
Voting Age	69,190	51,294 74.13%	6,571 9.50%	7,233 10.45%
County: Cobb GA				
Total:	101,467	56,571 55.75%	20,578 20.28%	12,274 12.10%
Voting Age	80,689	47,295 58.61%	15,703 19.46%	8,575 10.63%
District 32 Total				
Total:	192,448	121,501 63.13%	30,039 15.61%	23,276 12.09%
Voting Age	149,879	98,589 65.78%	22,274 14.86%	15,808 10.55%
District 33				
County: Cobb GA				
Total:	192,766	65,801 34.14%	70,136 36.38%	43,478 22.55%
Voting Age	147,506	56,127 38.05%	52,011 35.26%	28,776 19.51%
District 33 Total				
Total:	192,766	65,801 34.14%	70,136 36.38%	43,478 22.55%
Voting Age	147,506	56,127 38.05%	52,011 35.26%	28,776 19.51%
District 34				
County: Clayton GA				
Total:	158,608	10,411 6.56%	116,923 73.72%	25,702 16.20%
Voting Age	116,174	9,417 8.11%	85,523 73.62%	16,417 14.13%
County: Fayette GA				
Total:	32,060	10,776 33.61%	17,101 53.34%	2,553 7.96%
Voting Age	25,666	9,534 37.15%	13,117 51.11%	1,667 6.49%

Plan Components with Population Detail

GA_2023_Proposed_Senate

	Total Population	NH_Wht	AP_Blak	[Hispanic Origin]
District 34				
District 34 Total				
Total:	190,668	21,187 11.11%	134,024 70.29%	28,255 14.82%
Voting Age	141,840	18,951 13.36%	98,640 69.54%	18,084 12.75%
District 35				
County: Cobb GA				
Total:	112,897	47,798 42.34%	38,623 34.21%	15,451 13.69%
Voting Age	92,195	41,831 45.37%	30,458 33.04%	10,833 11.75%
County: Fulton GA				
Total:	79,575	5,317 6.68%	70,118 88.12%	3,686 4.63%
Voting Age	59,739	4,281 7.17%	52,597 88.04%	2,415 4.04%
District 35 Total				
Total:	192,472	53,115 27.60%	108,741 56.50%	19,137 9.94%
Voting Age	151,934	46,112 30.35%	83,055 54.67%	13,248 8.72%
District 36				
County: Fulton GA				
Total:	192,282	63,642 33.10%	104,523 54.36%	14,534 7.56%
Voting Age	161,385	58,394 36.18%	82,859 51.34%	11,394 7.06%
District 36 Total				
Total:	192,282	63,642 33.10%	104,523 54.36%	14,534 7.56%
Voting Age	161,385	58,394 36.18%	82,859 51.34%	11,394 7.06%
District 37				
County: Bartow GA				
Total:	11,130	8,430 75.74%	646 5.80%	1,528 13.73%
Voting Age	8,818	6,997 79.35%	435 4.93%	936 10.61%
County: Cobb GA				
Total:	181,541	111,749 61.56%	39,545 21.78%	17,714 9.76%
Voting Age	138,961	89,599 64.48%	28,049 20.18%	11,900 8.56%

Plan Components with Population Detail

GA_2023_Proposed_Senate

	Total Population	NH_Wht	AP_Blak	[Hispanic Origin]
District 37				
District 37 Total				
Total:	192,671	120,179 62.38%	40,191 20.86%	19,242 9.99%
Voting Age	147,779	96,596 65.37%	28,484 19.27%	12,836 8.69%
District 38				
County: Fulton GA				
Total:	192,309	54,260 28.22%	119,036 61.90%	13,541 7.04%
Voting Age	149,091	44,453 29.82%	90,762 60.88%	9,325 6.25%
District 38 Total				
Total:	192,309	54,260 28.22%	119,036 61.90%	13,541 7.04%
Voting Age	149,091	44,453 29.82%	90,762 60.88%	9,325 6.25%
District 39				
County: Fulton GA				
Total:	192,047	56,219 29.27%	111,625 58.12%	12,675 6.60%
Voting Age	157,956	50,382 31.90%	87,539 55.42%	9,638 6.10%
District 39 Total				
Total:	192,047	56,219 29.27%	111,625 58.12%	12,675 6.60%
Voting Age	157,956	50,382 31.90%	87,539 55.42%	9,638 6.10%
District 40				
County: DeKalb GA				
Total:	164,997	74,345 45.06%	27,095 16.42%	40,942 24.81%
Voting Age	127,423	60,620 47.57%	21,898 17.19%	27,542 21.61%
County: Gwinnett GA				
Total:	25,547	8,906 34.86%	8,624 33.76%	6,338 24.81%
Voting Age	19,577	7,501 38.32%	6,379 32.58%	4,240 21.66%
District 40 Total				
Total:	190,544	83,251 43.69%	35,719 18.75%	47,280 24.81%
Voting Age	147,000	68,121 46.34%	28,277 19.24%	31,782 21.62%
District 41				

Plan Components with Population Detail

GA_2023_Proposed_Senate

	Total Population	NH_Wht	AP_Blak	[Hispanic Origin]
District 41				
County: DeKalb GA				
Total:	193,109	40,137 20.78%	114,098 59.08%	19,928 10.32%
Voting Age	147,908	34,437 23.28%	86,466 58.46%	13,526 9.14%
District 41 Total				
Total:	193,109	40,137 20.78%	114,098 59.08%	19,928 10.32%
Voting Age	147,908	34,437 23.28%	86,466 58.46%	13,526 9.14%
District 42				
County: Henry GA				
Total:	35,758	18,048 50.47%	14,182 39.66%	2,055 5.75%
Voting Age	26,679	14,411 54.02%	9,839 36.88%	1,322 4.96%
County: Morgan GA				
Total:	20,097	14,487 72.09%	4,339 21.59%	712 3.54%
Voting Age	15,574	11,452 73.53%	3,280 21.06%	434 2.79%
County: Newton GA				
Total:	90,612	43,377 47.87%	39,220 43.28%	5,688 6.28%
Voting Age	68,570	34,793 50.74%	28,320 41.30%	3,642 5.31%
County: Walton GA				
Total:	44,590	31,675 71.04%	7,994 17.93%	2,890 6.48%
Voting Age	33,470	24,668 73.70%	5,536 16.54%	1,753 5.24%
District 42 Total				
Total:	191,057	107,587 56.31%	65,735 34.41%	11,345 5.94%
Voting Age	144,293	85,324 59.13%	46,975 32.56%	7,151 4.96%
District 43				
County: DeKalb GA				
Total:	17,660	854 4.84%	15,789 89.41%	933 5.28%
Voting Age	13,478	782 5.80%	11,964 88.77%	638 4.73%
County: Gwinnett GA				
Total:	56,342	12,347 21.91%	35,286 62.63%	7,083 12.57%
Voting Age	40,878	10,371 25.37%	24,557 60.07%	4,505 11.02%

Plan Components with Population Detail

GA_2023_Proposed_Senate

	Total Population	NH_Wht	AP_Blak	[Hispanic Origin]
District 43				
County: Newton GA				
Total:	21,871	3,369 15.40%	16,681 76.27%	1,476 6.75%
Voting Age	16,178	2,838 17.54%	12,113 74.87%	919 5.68%
County: Rockdale GA				
Total:	93,570	24,500 26.18%	57,204 61.13%	9,540 10.20%
Voting Age	71,503	21,457 30.01%	41,935 58.65%	6,089 8.52%
District 43 Total				
Total:	189,443	41,070 21.68%	124,960 65.96%	19,032 10.05%
Voting Age	142,037	35,448 24.96%	90,569 63.76%	12,151 8.55%
District 44				
County: Clayton GA				
Total:	64,634	5,533 8.56%	44,929 69.51%	9,239 14.29%
Voting Age	48,059	4,986 10.37%	33,088 68.85%	5,877 12.23%
County: DeKalb GA				
Total:	128,522	54,584 42.47%	60,204 46.84%	6,081 4.73%
Voting Age	102,351	44,543 43.52%	47,432 46.34%	4,402 4.30%
District 44 Total				
Total:	193,156	60,117 31.12%	105,133 54.43%	15,320 7.93%
Voting Age	150,410	49,529 32.93%	80,520 53.53%	10,279 6.83%
District 45				
County: Barrow GA				
Total:	39,217	26,710 68.11%	5,033 12.83%	4,668 11.90%
Voting Age	29,707	21,097 71.02%	3,514 11.83%	2,978 10.02%
County: Gwinnett GA				
Total:	151,475	73,861 48.76%	32,509 21.46%	23,295 15.38%
Voting Age	110,999	56,952 51.31%	22,635 20.39%	15,389 13.86%
District 45 Total				
Total:	190,692	100,571 52.74%	37,542 19.69%	27,963 14.66%
Voting Age	140,706	78,049 55.47%	26,149 18.58%	18,367 13.05%

Plan Components with Population Detail

GA_2023_Proposed_Senate

	Total Population	NH_Wht	AP_Blak	[Hispanic Origin]
District 46				
County: Barrow GA				
Total:	17,116	9,793 57.22%	3,573 20.88%	2,774 16.21%
Voting Age	12,083	7,253 60.03%	2,401 19.87%	1,784 14.76%
County: Clarke GA				
Total:	52,016	35,421 68.10%	9,024 17.35%	3,318 6.38%
Voting Age	45,312	32,150 70.95%	6,731 14.85%	2,724 6.01%
County: Gwinnett GA				
Total:	27,298	12,037 44.09%	9,493 34.78%	4,420 16.19%
Voting Age	19,469	9,235 47.43%	6,372 32.73%	2,859 14.68%
County: Oconee GA				
Total:	41,799	33,886 81.07%	2,280 5.45%	2,347 5.61%
Voting Age	30,221	24,942 82.53%	1,660 5.49%	1,405 4.65%
County: Walton GA				
Total:	52,083	36,824 70.70%	10,810 20.76%	2,338 4.49%
Voting Age	39,628	28,979 73.13%	7,629 19.25%	1,483 3.74%
District 46 Total				
Total:	190,312	127,961 67.24%	35,180 18.49%	15,197 7.99%
Voting Age	146,713	102,559 69.90%	24,793 16.90%	10,255 6.99%
District 47				
County: Barrow GA				
Total:	27,172	19,079 70.22%	3,301 12.15%	3,118 11.48%
Voting Age	20,405	14,891 72.98%	2,307 11.31%	1,964 9.63%
County: Clarke GA				
Total:	76,655	36,780 47.98%	24,648 32.15%	11,018 14.37%
Voting Age	61,518	32,381 52.64%	18,045 29.33%	7,489 12.17%
County: Jackson GA				
Total:	56,660	43,850 77.39%	4,393 7.75%	5,298 9.35%
Voting Age	41,564	32,978 79.34%	2,966 7.14%	3,381 8.13%

Plan Components with Population Detail

GA_2023_Proposed_Senate

	Total Population	NH_Wht	AP_BlK	[Hispanic Origin]
District 47				
County: Madison GA				
Total:	30,120	23,549 78.18%	3,196 10.61%	1,956 6.49%
Voting Age	23,112	18,643 80.66%	2,225 9.63%	1,198 5.18%
District 47 Total				
Total:	190,607	123,258 64.67%	35,538 18.64%	21,390 11.22%
Voting Age	146,599	98,893 67.46%	25,543 17.42%	14,032 9.57%
District 48				
County: Forsyth GA				
Total:	60,607	29,756 49.10%	2,716 4.48%	3,095 5.11%
Voting Age	41,997	22,486 53.54%	1,790 4.26%	2,004 4.77%
County: Fulton GA				
Total:	83,219	38,078 45.76%	9,960 11.97%	5,476 6.58%
Voting Age	61,631	29,982 48.65%	7,027 11.40%	3,696 6.00%
County: Gwinnett GA				
Total:	46,297	25,343 54.74%	6,203 13.40%	5,847 12.63%
Voting Age	33,367	19,107 57.26%	4,151 12.44%	3,884 11.64%
District 48 Total				
Total:	190,123	93,177 49.01%	18,879 9.93%	14,418 7.58%
Voting Age	136,995	71,575 52.25%	12,968 9.47%	9,584 7.00%
District 49				
County: Hall GA				
Total:	189,355	115,222 60.85%	16,099 8.50%	49,692 26.24%
Voting Age	144,123	94,600 65.64%	11,475 7.96%	31,557 21.90%
District 49 Total				
Total:	189,355	115,222 60.85%	16,099 8.50%	49,692 26.24%
Voting Age	144,123	94,600 65.64%	11,475 7.96%	31,557 21.90%
District 50				

Plan Components with Population Detail

GA_2023_Proposed_Senate

	Total Population	NH_Wht	AP_Blk	[Hispanic Origin]
District 50				
County: Banks GA				
Total:	18,035	15,578 86.38%	589 3.27%	1,164 6.45%
Voting Age	13,900	12,278 88.33%	365 2.63%	721 5.19%
County: Franklin GA				
Total:	23,424	19,262 82.23%	2,207 9.42%	1,121 4.79%
Voting Age	18,307	15,466 84.48%	1,523 8.32%	678 3.70%
County: Habersham GA				
Total:	46,031	34,694 75.37%	2,165 4.70%	6,880 14.95%
Voting Age	35,878	28,299 78.88%	1,675 4.67%	4,115 11.47%
County: Hall GA				
Total:	13,781	5,196 37.70%	907 6.58%	7,318 53.10%
Voting Age	9,721	4,200 43.21%	619 6.37%	4,589 47.21%
County: Jackson GA				
Total:	19,247	15,214 79.05%	1,755 9.12%	1,414 7.35%
Voting Age	14,887	12,037 80.86%	1,302 8.75%	880 5.91%
County: Rabun GA				
Total:	16,883	14,625 86.63%	210 1.24%	1,452 8.60%
Voting Age	13,767	12,236 88.88%	129 0.94%	928 6.74%
County: Stephens GA				
Total:	26,784	21,323 79.61%	3,527 13.17%	857 3.20%
Voting Age	21,163	17,310 81.79%	2,467 11.66%	578 2.73%
County: Towns GA				
Total:	12,493	11,469 91.80%	168 1.34%	415 3.32%
Voting Age	10,923	10,100 92.47%	137 1.25%	338 3.09%
County: White GA				
Total:	12,642	11,464 90.68%	198 1.57%	356 2.82%
Voting Age	10,253	9,411 91.79%	124 1.21%	233 2.27%

Plan Components with Population Detail

GA_2023_Proposed_Senate

	Total Population	NH_Wht	AP_Blak	[Hispanic Origin]
District 50				
District 50 Total				
Total:	189,320	148,825 78.61%	11,726 6.19%	20,977 11.08%
Voting Age	148,799	121,337 81.54%	8,341 5.61%	13,060 8.78%
District 51				
County: Dawson GA				
Total:	26,798	23,544 87.86%	392 1.46%	1,605 5.99%
Voting Age	21,441	19,183 89.47%	249 1.16%	1,047 4.88%
County: Fannin GA				
Total:	25,319	23,351 92.23%	199 0.79%	753 2.97%
Voting Age	21,188	19,721 93.08%	133 0.63%	505 2.38%
County: Gilmer GA				
Total:	31,353	26,365 84.09%	296 0.94%	3,599 11.48%
Voting Age	25,417	22,187 87.29%	161 0.63%	2,158 8.49%
County: Lumpkin GA				
Total:	33,488	29,241 87.32%	685 2.05%	1,790 5.35%
Voting Age	27,689	24,419 88.19%	507 1.83%	1,345 4.86%
County: Pickens GA				
Total:	33,216	30,122 90.69%	512 1.54%	1,198 3.61%
Voting Age	26,799	24,626 91.89%	319 1.19%	755 2.82%
County: Union GA				
Total:	24,632	22,646 91.94%	228 0.93%	816 3.31%
Voting Age	20,808	19,351 93.00%	147 0.71%	563 2.71%
County: White GA				
Total:	15,361	13,495 87.85%	523 3.40%	557 3.63%
Voting Age	12,229	10,907 89.19%	360 2.94%	372 3.04%
District 51 Total				
Total:	190,167	168,764 88.75%	2,835 1.49%	10,318 5.43%
Voting Age	155,571	140,394 90.24%	1,876 1.21%	6,745 4.34%
District 52				

Plan Components with Population Detail

GA_2023_Proposed_Senate

	Total Population	NH_Wht	AP_Blak	[Hispanic Origin]
District 52				
County: Bartow GA				
Total:	97,771	71,729 73.36%	12,749 13.04%	9,223 9.43%
Voting Age	74,752	56,762 75.93%	8,942 11.96%	5,881 7.87%
County: Floyd GA				
Total:	85,090	58,363 68.59%	14,081 16.55%	9,582 11.26%
Voting Age	65,739	47,378 72.07%	10,019 15.24%	5,920 9.01%
County: Gordon GA				
Total:	7,938	6,899 86.91%	266 3.35%	487 6.14%
Voting Age	6,129	5,443 88.81%	159 2.59%	282 4.60%
District 52 Total				
Total:	190,799	136,991 71.80%	27,096 14.20%	19,292 10.11%
Voting Age	146,620	109,583 74.74%	19,120 13.04%	12,083 8.24%
District 53				
County: Catoosa GA				
Total:	67,872	59,280 87.34%	2,642 3.89%	2,341 3.45%
Voting Age	52,448	46,578 88.81%	1,684 3.21%	1,492 2.84%
County: Chattooga GA				
Total:	24,965	20,079 80.43%	2,865 11.48%	1,297 5.20%
Voting Age	19,416	15,885 81.81%	2,235 11.51%	733 3.78%
County: Dade GA				
Total:	16,251	14,786 90.99%	228 1.40%	364 2.24%
Voting Age	12,987	11,925 91.82%	140 1.08%	243 1.87%
County: Floyd GA				
Total:	13,494	9,384 69.54%	1,525 11.30%	1,884 13.96%
Voting Age	10,556	7,710 73.04%	1,045 9.90%	1,247 11.81%
County: Walker GA				
Total:	67,654	59,654 88.18%	3,664 5.42%	1,685 2.49%
Voting Age	52,794	47,292 89.58%	2,454 4.65%	1,066 2.02%

Plan Components with Population Detail

GA_2023_Proposed_Senate

	Total Population	NH_Wht	AP_Blak	[Hispanic Origin]
District 53				
District 53 Total				
Total:	190,236	163,183 85.78%	10,924 5.74%	7,571 3.98%
Voting Age	148,201	129,390 87.31%	7,558 5.10%	4,781 3.23%
District 54				
County: Gordon GA				
Total:	49,606	36,418 73.41%	2,653 5.35%	8,470 17.07%
Voting Age	37,371	28,641 76.64%	1,780 4.76%	5,310 14.21%
County: Murray GA				
Total:	39,973	32,164 80.46%	556 1.39%	5,914 14.79%
Voting Age	30,210	25,146 83.24%	321 1.06%	3,696 12.23%
County: Whitfield GA				
Total:	102,864	57,875 56.26%	4,919 4.78%	36,916 35.89%
Voting Age	76,262	46,881 61.47%	3,349 4.39%	23,553 30.88%
District 54 Total				
Total:	192,443	126,457 65.71%	8,128 4.22%	51,300 26.66%
Voting Age	143,843	100,668 69.98%	5,450 3.79%	32,559 22.64%
District 55				
County: DeKalb GA				
Total:	116,677	16,223 13.90%	89,319 76.55%	7,753 6.64%
Voting Age	89,594	14,152 15.80%	67,345 75.17%	5,223 5.83%
County: Gwinnett GA				
Total:	75,558	24,077 31.87%	33,281 44.05%	10,293 13.62%
Voting Age	56,321	20,355 36.14%	23,383 41.52%	6,609 11.73%
District 55 Total				
Total:	192,235	40,300 20.96%	122,600 63.78%	18,046 9.39%
Voting Age	145,915	34,507 23.65%	90,728 62.18%	11,832 8.11%
District 56				

Plan Components with Population Detail

GA_2023_Proposed_Senate

	Total Population	NH_Wht	AP_Blk	[Hispanic Origin]
District 56				
County: Cherokee GA				
Total:	66,605	48,010 72.08%	5,967 8.96%	8,170 12.27%
Voting Age	51,115	38,098 74.53%	4,197 8.21%	5,543 10.84%
County: Cobb GA				
Total:	89,893	66,151 73.59%	6,696 7.45%	5,995 6.67%
Voting Age	66,553	50,572 75.99%	4,697 7.06%	3,906 5.87%
County: Fulton GA				
Total:	34,728	27,149 78.18%	2,792 8.04%	2,333 6.72%
Voting Age	26,780	21,361 79.76%	2,046 7.64%	1,609 6.01%
District 56 Total				
Total:	191,226	141,310 73.90%	15,455 8.08%	16,498 8.63%
Voting Age	144,448	110,031 76.17%	10,940 7.57%	11,058 7.66%

EXHIBIT D

User:

Plan Name: Remedial_Senate_Area

Plan Type: Senate

Core Constituencies

Wednesday, December 6, 2023

7:41 PM

From Plan: **GA_2023_Proposed_Senate_bv
ap**

Plan: Remedial_Senate_Area, District IN --

1,916,567 Total Population

	Population	NH_Wht	AP_Blak	[Hispanic Origin]	[18+_Pop]	[NH18+_Wht]	[18+_AP_Blak]	[H18+_Pop]
Dist. 10	119,007 (6.21%)	17,189 (2.28%)	93,662 (9.92%)	6,396 (4.25%)	92,255 (6.34%)	14,730 (2.41%)	71,788 (10.35%)	4,206 (4.31%)
Dist. 17	190,000 (9.91%)	39,298 (5.20%)	125,260 (13.27%)	16,892 (11.22%)	142,855 (9.81%)	33,640 (5.51%)	90,872 (13.10%)	11,275 (11.55%)
Dist. 28	103,638 (5.41%)	27,165 (3.60%)	63,262 (6.70%)	10,930 (7.26%)	78,621 (5.40%)	23,185 (3.79%)	46,345 (6.68%)	7,027 (7.20%)
Dist. 34	190,668 (9.95%)	21,187 (2.81%)	134,024 (14.20%)	28,255 (18.77%)	141,840 (9.74%)	18,951 (3.10%)	98,640 (14.22%)	18,084 (18.53%)
Dist. 35	15,631 (0.82%)	338 (0.04%)	14,956 (1.58%)	400 (0.27%)	11,623 (0.80%)	311 (0.05%)	11,069 (1.60%)	270 (0.28%)
Dist. 38	72,798 (3.80%)	4,930 (0.65%)	62,194 (6.59%)	5,218 (3.47%)	54,223 (3.72%)	4,406 (0.72%)	45,805 (6.60%)	3,497 (3.58%)
Dist. 41	11,148 (0.58%)	238 (0.03%)	10,656 (1.13%)	281 (0.19%)	8,372 (0.58%)	207 (0.03%)	7,988 (1.15%)	164 (0.17%)
Dist. 43	133,101 (6.94%)	28,723 (3.80%)	89,674 (9.50%)	11,949 (7.94%)	101,159 (6.95%)	25,077 (4.10%)	66,012 (9.51%)	7,646 (7.83%)
Dist. 44	115,683 (6.04%)	14,786 (1.96%)	83,768 (8.88%)	11,331 (7.53%)	88,879 (6.10%)	13,209 (2.16%)	63,356 (9.13%)	7,406 (7.59%)
Dist. 55	9,869 (0.51%)	237 (0.03%)	9,415 (1.00%)	243 (0.16%)	7,088 (0.49%)	196 (0.03%)	6,748 (0.97%)	152 (0.16%)
Dist. Unassigned	955,024 (49.83%)	600,938 (79.59%)	256,893 (27.22%)	58,626 (38.95%)	729,021 (50.07%)	477,102 (78.08%)	185,186 (26.69%)	37,869 (38.80%)
Total and % Population		755,029 (39.39%)	943,764 (49.24%)	150,521 (7.85%)	1,455,936 (75.97%)	611,014 (31.88%)	693,809 (36.20%)	97,596 (5.09%)

Plan: Remedial_Senate_Area, District OUT --

8,795,341 Total Population

	Population	NH_Wht	AP_Blak	[Hispanic Origin]	[18+_Pop]	[NH18+_Wht]	[18+_AP_Blak]	[H18+_Pop]
Dist. 10	73,976 (0.84%)	28,081 (0.61%)	34,968 (1.35%)	4,064 (0.42%)	60,426 (0.89%)	24,130 (0.65%)	27,824 (1.45%)	2,952 (0.46%)
Dist. 12	190,819 (2.17%)	64,553 (1.40%)	115,621 (4.46%)	7,429 (0.76%)	149,154 (2.21%)	54,752 (1.47%)	86,465 (4.52%)	5,197 (0.81%)
Dist. 15	189,446 (2.15%)	64,536 (1.40%)	105,556 (4.07%)	14,344 (1.47%)	144,506 (2.14%)	52,771 (1.41%)	78,040 (4.08%)	9,525 (1.48%)
Dist. 22	193,163 (2.20%)	60,066 (1.30%)	115,985 (4.47%)	10,869 (1.12%)	150,450 (2.22%)	51,728 (1.39%)	85,009 (4.44%)	8,049 (1.25%)
Dist. 26	189,945 (2.16%)	63,176 (1.37%)	113,749 (4.38%)	9,206 (0.95%)	145,744 (2.15%)	53,346 (1.43%)	83,056 (4.34%)	6,181 (0.96%)
Dist. 28	87,585 (1.00%)	21,112 (0.46%)	47,538 (1.83%)	16,328 (1.68%)	65,944 (0.97%)	17,876 (0.48%)	35,223 (1.84%)	10,515 (1.63%)
Dist. 35	176,841 (2.01%)	52,777 (1.15%)	93,785 (3.61%)	18,737 (1.93%)	140,311 (2.07%)	45,801 (1.23%)	71,986 (3.76%)	12,978 (2.01%)

Core Constituencies

Remedial_Senate_Area

From Plan: **GA_2023_Proposed_Senate_bv
ap**

Plan: Remedial_Senate_Area, District OUT --

8,795,341 Total Population

	Population	NH_Wht	AP_Bl	[Hispanic Origin]	[18+_Pop]	[NH18+_Wht]	[18+_AP_Bl]	[H18+_Pop]
Dist. 36	192,282 (2.19%)	63,642 (1.38%)	104,523 (4.03%)	14,534 (1.49%)	161,385 (2.39%)	58,394 (1.56%)	82,859 (4.33%)	11,394 (1.77%)
Dist. 38	119,511 (1.36%)	49,330 (1.07%)	56,842 (2.19%)	8,323 (0.86%)	94,868 (1.40%)	40,047 (1.07%)	44,957 (2.35%)	5,828 (0.90%)
Dist. 39	192,047 (2.18%)	56,219 (1.22%)	111,625 (4.30%)	12,675 (1.30%)	157,956 (2.34%)	50,382 (1.35%)	87,539 (4.57%)	9,638 (1.49%)
Dist. 41	181,961 (2.07%)	39,899 (0.87%)	103,442 (3.99%)	19,647 (2.02%)	139,536 (2.06%)	34,230 (0.92%)	78,478 (4.10%)	13,362 (2.07%)
Dist. 43	56,342 (0.64%)	12,347 (0.27%)	35,286 (1.36%)	7,083 (0.73%)	40,878 (0.60%)	10,371 (0.28%)	24,557 (1.28%)	4,505 (0.70%)
Dist. 44	77,473 (0.88%)	45,331 (0.98%)	21,365 (0.82%)	3,989 (0.41%)	61,531 (0.91%)	36,320 (0.97%)	17,164 (0.90%)	2,873 (0.45%)
Dist. 55	182,366 (2.07%)	40,063 (0.87%)	113,185 (4.36%)	17,803 (1.83%)	138,827 (2.05%)	34,311 (0.92%)	83,980 (4.39%)	11,680 (1.81%)
Dist. Unassigned 4	6,691,584 (76.08%)	3,945,995 (85.65%)	1,420,912 (54.77%)	807,905 (83.04%)	5,112,822 (75.58%)	3,166,860 (84.87%)	1,027,040 (53.65%)	530,645 (82.23%)
Total and % Population		4,607,127 (52.38%)	2,594,382 (29.50%)	972,936 (11.06%)	6,764,338 (76.91%)	3,731,319 (42.42%)	1,914,177 (21.76%)	645,322 (7.34%)

EXHIBIT E

User:

Plan Name: **APA Remedial Senate**

Plan Type: **Senate**

Core Constituencies

Monday, December 11, 2023

9:28 PM

From Plan: **GA_2021_Senate**

Plan: **APA Remedial Senate**, District 1 --

191,402 Total Population

	Population	NH_Wht	AP_Black	[Hispanic Origin]	[18+_Pop]	[NH18+_Wht]	[18+_AP_Black]	[H18+_Pop]
Dist. 001	191,402 (100.00%)	112,744 (100.00%)	51,779 (100.00%)	16,810 (100.00%)	145,428 (100.00%)	90,150 (100.00%)	36,468 (100.00%)	10,973 (100.00%)
Total and % Population		112,744 (58.90%)	51,779 (27.05%)	16,810 (8.78%)	145,428 (75.98%)	90,150 (47.10%)	36,468 (19.05%)	10,973 (5.73%)

Plan: **APA Remedial Senate**, District 10 --

192,898 Total Population

	Population	NH_Wht	AP_Black	[Hispanic Origin]	[18+_Pop]	[NH18+_Wht]	[18+_AP_Black]	[H18+_Pop]
Dist. 010	192,898 (100.00%)	34,155 (100.00%)	140,395 (100.00%)	11,632 (100.00%)	147,884 (100.00%)	29,039 (100.00%)	105,671 (100.00%)	7,661 (100.00%)
Total and % Population		34,155 (17.71%)	140,395 (72.78%)	11,632 (6.03%)	147,884 (76.66%)	29,039 (15.05%)	105,671 (54.78%)	7,661 (3.97%)

Plan: **APA Remedial Senate**, District 11 --

189,976 Total Population

	Population	NH_Wht	AP_Black	[Hispanic Origin]	[18+_Pop]	[NH18+_Wht]	[18+_AP_Black]	[H18+_Pop]
Dist. 011	189,976 (100.00%)	105,918 (100.00%)	61,964 (100.00%)	17,787 (100.00%)	144,597 (100.00%)	85,275 (100.00%)	44,887 (100.00%)	10,989 (100.00%)
Total and % Population		105,918 (55.75%)	61,964 (32.62%)	17,787 (9.36%)	144,597 (76.11%)	85,275 (44.89%)	44,887 (23.63%)	10,989 (5.78%)

Plan: **APA Remedial Senate**, District 12 --

190,819 Total Population

	Population	NH_Wht	AP_Black	[Hispanic Origin]	[18+_Pop]	[NH18+_Wht]	[18+_AP_Black]	[H18+_Pop]
Dist. 012	190,819 (100.00%)	64,553 (100.00%)	115,621 (100.00%)	7,429 (100.00%)	149,154 (100.00%)	54,752 (100.00%)	86,465 (100.00%)	5,197 (100.00%)
Total and % Population		64,553 (33.83%)	115,621 (60.59%)	7,429 (3.89%)	149,154 (78.17%)	54,752 (28.69%)	86,465 (45.31%)	5,197 (2.72%)

Core Constituencies

APA_Remedial_Senate_

From Plan: **GA_2021_Senate****Plan: APA_Remedial_Senate_, District 13 --****189,326 Total Population**

	Population	NH_Wht	AP_Blck	[Hispanic Origin]	[18+_Pop]	[NH18+_Wht]	[18+_AP_Blck]	[H18+_Pop]
Dist. 013	189,326 (100.00%)	115,960 (100.00%)	54,161 (100.00%)	13,640 (100.00%)	144,141 (100.00%)	92,398 (100.00%)	38,871 (100.00%)	8,661 (100.00%)
Total and % Population		115,960 (61.25%)	54,161 (28.61%)	13,640 (7.20%)	144,141 (76.13%)	92,398 (48.80%)	38,871 (20.53%)	8,661 (4.57%)

Plan: APA_Remedial_Senate_, District 14 --**192,533 Total Population**

	Population	NH_Wht	AP_Blck	[Hispanic Origin]	[18+_Pop]	[NH18+_Wht]	[18+_AP_Blck]	[H18+_Pop]
Dist. 014	192,533 (100.00%)	105,178 (100.00%)	37,409 (100.00%)	26,906 (100.00%)	155,340 (100.00%)	88,706 (100.00%)	29,470 (100.00%)	18,844 (100.00%)
Total and % Population		105,178 (54.63%)	37,409 (19.43%)	26,906 (13.97%)	155,340 (80.68%)	88,706 (46.07%)	29,470 (15.31%)	18,844 (9.79%)

Plan: APA_Remedial_Senate_, District 15 --**189,446 Total Population**

	Population	NH_Wht	AP_Blck	[Hispanic Origin]	[18+_Pop]	[NH18+_Wht]	[18+_AP_Blck]	[H18+_Pop]
Dist. 015	189,446 (100.00%)	64,536 (100.00%)	105,556 (100.00%)	14,344 (100.00%)	144,506 (100.00%)	52,771 (100.00%)	78,040 (100.00%)	9,525 (100.00%)
Total and % Population		64,536 (34.07%)	105,556 (55.72%)	14,344 (7.57%)	144,506 (76.28%)	52,771 (27.86%)	78,040 (41.19%)	9,525 (5.03%)

Plan: APA_Remedial_Senate_, District 16 --**192,222 Total Population**

	Population	NH_Wht	AP_Blck	[Hispanic Origin]	[18+_Pop]	[NH18+_Wht]	[18+_AP_Blck]	[H18+_Pop]
Dist. 028	157,570 (81.97%)	109,010 (83.77%)	29,431 (74.16%)	11,306 (87.12%)	119,853 (82.04%)	85,480 (83.51%)	21,028 (74.65%)	7,537 (88.16%)
Dist. 029	34,652 (18.03%)	21,121 (16.23%)	10,253 (25.84%)	1,672 (12.88%)	26,240 (17.96%)	16,873 (16.49%)	7,141 (25.35%)	1,012 (11.84%)
Total and % Population		130,131 (67.70%)	39,684 (20.64%)	12,978 (6.75%)	146,093 (76.00%)	102,353 (53.25%)	28,169 (14.65%)	8,549 (4.45%)

Plan: APA_Remedial_Senate_, District 17 --**191,038 Total Population**

	Population	NH_Wht	AP_Blck	[Hispanic Origin]	[18+_Pop]	[NH18+_Wht]	[18+_AP_Blck]	[H18+_Pop]
--	------------	--------	---------	-------------------	-----------	-------------	---------------	------------

Core Constituencies

APA_Remedial_Senate_

From Plan: **GA_2021_Senate****Plan: APA_Remedial_Senate_, District 17 --****191,038 Total Population**

	Population	NH_Wht	AP_Black	[Hispanic Origin]	[18+_Pop]	[NH18+_Wht]	[18+_AP_Black]	[H18+_Pop]
Dist. 017	90,908 (47.59%)	39,548 (55.16%)	42,068 (41.67%)	6,337 (50.45%)	67,298 (47.11%)	31,244 (54.28%)	29,664 (40.96%)	4,089 (49.96%)
Dist. 025	41,433 (21.69%)	18,223 (25.42%)	18,943 (18.76%)	2,955 (23.53%)	30,205 (21.15%)	14,080 (24.46%)	13,172 (18.19%)	1,932 (23.61%)
Dist. 043	58,697 (30.73%)	13,928 (19.43%)	39,946 (39.57%)	3,268 (26.02%)	45,342 (31.74%)	12,232 (21.25%)	29,594 (40.86%)	2,163 (26.43%)
Total and % Population		71,699 (37.53%)	100,957 (52.85%)	12,560 (6.57%)	142,845 (74.77%)	57,556 (30.13%)	72,430 (37.91%)	8,184 (4.28%)

Plan: APA_Remedial_Senate_, District 18 --**191,838 Total Population**

	Population	NH_Wht	AP_Black	[Hispanic Origin]	[18+_Pop]	[NH18+_Wht]	[18+_AP_Black]	[H18+_Pop]
Dist. 018	191,825 (99.99%)	112,052 (100.00%)	61,132 (99.99%)	9,935 (99.96%)	150,196 (99.99%)	91,155 (100.00%)	45,662 (99.98%)	6,767 (99.94%)
Dist. 025	13 (0.01%)	1 (0.00%)	9 (0.01%)	4 (0.04%)	9 (0.01%)	(0.00%)	8 (0.02%)	4 (0.06%)
Total and % Population		112,053 (58.41%)	61,141 (31.87%)	9,939 (5.18%)	150,205 (78.30%)	91,155 (47.52%)	45,670 (23.81%)	6,771 (3.53%)

Plan: APA_Remedial_Senate_, District 19 --**192,316 Total Population**

	Population	NH_Wht	AP_Black	[Hispanic Origin]	[18+_Pop]	[NH18+_Wht]	[18+_AP_Black]	[H18+_Pop]
Dist. 019	192,316 (100.00%)	118,607 (100.00%)	51,389 (100.00%)	18,687 (100.00%)	146,131 (100.00%)	93,506 (100.00%)	37,589 (100.00%)	12,241 (100.00%)
Total and % Population		118,607 (61.67%)	51,389 (26.72%)	18,687 (9.72%)	146,131 (75.98%)	93,506 (48.62%)	37,589 (19.55%)	12,241 (6.37%)

Plan: APA_Remedial_Senate_, District 2 --**190,408 Total Population**

	Population	NH_Wht	AP_Black	[Hispanic Origin]	[18+_Pop]	[NH18+_Wht]	[18+_AP_Black]	[H18+_Pop]
Dist. 002	190,408 (100.00%)	69,315 (100.00%)	95,717 (100.00%)	15,917 (100.00%)	150,843 (100.00%)	60,650 (100.00%)	70,688 (100.00%)	11,281 (100.00%)
Total and % Population		69,315 (36.40%)	95,717 (50.27%)	15,917 (8.36%)	150,843 (79.22%)	60,650 (31.85%)	70,688 (37.12%)	11,281 (5.92%)

Plan: APA_Remedial_Senate_, District 20 --**192,588 Total Population**

Core Constituencies

APA_Remedial_Senate_

From Plan: **GA_2021_Senate**

	Population	NH_Wht	AP_Blak	[Hispanic Origin]	[18+_Pop]	[NH18+_Wht]	[18+_AP_Blak]	[H18+_Pop]
Dist. 020	192,588 (100.00%)	115,057 (100.00%))	62,568 (100.00%)	8,116 (100.00%)	147,033 (100.00%)	90,729 (100.00%)	45,991 (100.00%)	5,138 (100.00%)
Total and % Population		115,057 (59.74%)	62,568 (32.49%)	8,116 (4.21%)	147,033 (76.35%)	90,729 (47.11%)	45,991 (23.88%)	5,138 (2.67%)

Plan: APA_Remedial_Senate_, District 21 --**192,572 Total Population**

	Population	NH_Wht	AP_Blak	[Hispanic Origin]	[18+_Pop]	[NH18+_Wht]	[18+_AP_Blak]	[H18+_Pop]
Dist. 021	192,572 (100.00%)	136,981 (100.00%))	15,492 (100.00%)	19,505 (100.00%)	145,120 (100.00%)	107,202 (100.00%)	10,823 (100.00%)	12,721 (100.00%)
Total and % Population		136,981 (71.13%)	15,492 (8.04%)	19,505 (10.13%)	145,120 (75.36%)	107,202 (55.67%)	10,823 (5.62%)	12,721 (6.61%)

Plan: APA_Remedial_Senate_, District 22 --**193,163 Total Population**

	Population	NH_Wht	AP_Blak	[Hispanic Origin]	[18+_Pop]	[NH18+_Wht]	[18+_AP_Blak]	[H18+_Pop]
Dist. 022	193,163 (100.00%)	60,066 (100.00%))	115,985 (100.00%)	10,869 (100.00%)	150,450 (100.00%)	51,728 (100.00%)	85,009 (100.00%)	8,049 (100.00%)
Total and % Population		60,066 (31.10%)	115,985 (60.05%)	10,869 (5.63%)	150,450 (77.89%)	51,728 (26.78%)	85,009 (44.01%)	8,049 (4.17%)

Plan: APA_Remedial_Senate_, District 23 --**190,344 Total Population**

	Population	NH_Wht	AP_Blak	[Hispanic Origin]	[18+_Pop]	[NH18+_Wht]	[18+_AP_Blak]	[H18+_Pop]
Dist. 023	190,344 (100.00%)	103,304 (100.00%))	70,759 (100.00%)	10,389 (100.00%)	144,113 (100.00%)	81,988 (100.00%)	51,133 (100.00%)	6,508 (100.00%)
Total and % Population		103,304 (54.27%)	70,759 (37.17%)	10,389 (5.46%)	144,113 (75.71%)	81,988 (43.07%)	51,133 (26.86%)	6,508 (3.42%)

Plan: APA_Remedial_Senate_, District 24 --**192,674 Total Population**

	Population	NH_Wht	AP_Blak	[Hispanic Origin]	[18+_Pop]	[NH18+_Wht]	[18+_AP_Blak]	[H18+_Pop]
Dist. 024	192,674 (100.00%)	129,949 (100.00%))	40,324 (100.00%)	10,411 (100.00%)	148,602 (100.00%)	103,744 (100.00%)	29,503 (100.00%)	6,539 (100.00%)

Core Constituencies

APA_Remedial_Senate_

From Plan: GA_2021_Senate

Plan: APA_Remedial_Senate_, District 24 --

192,674 Total Population

	Population	NH_Wht	AP_Black	[Hispanic Origin]	[18+_Pop]	[NH18+_Wht]	[18+_AP_Black]	[H18+_Pop]
Total and % Population	129,949 (67.45%)	40,324 (20.93%)	10,411 (5.40%)	148,602 (77.13%)	103,744 (53.84%)	29,503 (15.31%)	6,539 (3.39%)	

Plan: APA_Remedial_Senate_, District 25 --

192,887 Total Population

	Population	NH_Wht	AP_Black	[Hispanic Origin]	[18+_Pop]	[NH18+_Wht]	[18+_AP_Black]	[H18+_Pop]
Dist. 017	43,172 (22.38%)	31,055 (25.32%)	9,259 (15.98%)	1,609 (23.61%)	32,981 (21.74%)	24,311 (24.44%)	6,758 (15.56%)	993 (22.04%)
Dist. 025	149,715 (77.62%)	91,599 (74.68%)	48,671 (84.02%)	5,207 (76.39%)	118,703 (78.26%)	75,176 (75.56%)	36,680 (84.44%)	3,512 (77.96%)
Total and % Population	122,654 (63.59%)	57,930 (30.03%)	6,816 (3.53%)	151,684 (78.64%)	99,487 (51.58%)	43,438 (22.52%)	4,505 (2.34%)	

Plan: APA_Remedial_Senate_, District 26 --

189,945 Total Population

	Population	NH_Wht	AP_Black	[Hispanic Origin]	[18+_Pop]	[NH18+_Wht]	[18+_AP_Black]	[H18+_Pop]
Dist. 026	189,945 (100.00%)	63,176 (100.00%)	113,749 (100.00%)	9,206 (100.00%)	145,744 (100.00%)	53,346 (100.00%)	83,056 (100.00%)	6,181 (100.00%)
Total and % Population	63,176 (33.26%)	113,749 (59.89%)	9,206 (4.85%)	145,744 (76.73%)	53,346 (28.08%)	83,056 (43.73%)	6,181 (3.25%)	

Plan: APA_Remedial_Senate_, District 27 --

190,676 Total Population

	Population	NH_Wht	AP_Black	[Hispanic Origin]	[18+_Pop]	[NH18+_Wht]	[18+_AP_Black]	[H18+_Pop]
Dist. 027	190,676 (100.00%)	129,651 (100.00%)	10,506 (100.00%)	22,131 (100.00%)	139,196 (100.00%)	99,531 (100.00%)	6,961 (100.00%)	14,200 (100.00%)
Total and % Population	129,651 (68.00%)	10,506 (5.51%)	22,131 (11.61%)	139,196 (73.00%)	99,531 (52.20%)	6,961 (3.65%)	14,200 (7.45%)	

Plan: APA_Remedial_Senate_, District 28 --

191,266 Total Population

	Population	NH_Wht	AP_Black	[Hispanic Origin]	[18+_Pop]	[NH18+_Wht]	[18+_AP_Black]	[H18+_Pop]
Dist. 016	81,995 (42.87%)	47,441 (72.86%)	27,350 (26.06%)	4,359 (29.34%)	63,385 (43.23%)	38,836 (71.11%)	19,527 (25.38%)	2,821 (28.73%)

Core Constituencies

APA_Remedial_Senate_

From Plan: **GA_2021_Senate****Plan: APA_Remedial_Senate_, District 28 --****191,266 Total Population**

	Population	NH_Wht	AP_Bl	[Hispanic Origin]	[18+_Pop]	[NH18+_Wht]	[18+_AP_Bl]	[H18+_Pop]
Dist. 034	34,918 (18.26%)	7,718 (11.85%)	23,104 (22.01%)	2,895 (19.48%)	26,896 (18.34%)	6,787 (12.43%)	17,154 (22.30%)	1,914 (19.49%)
Dist. 044	74,353 (38.87%)	9,958 (15.29%)	54,499 (51.93%)	7,605 (51.18%)	56,345 (38.43%)	8,993 (16.47%)	40,243 (52.32%)	5,084 (51.78%)
Total and % Population		65,117 (34.05%)	104,953 (54.87%)	14,859 (7.77%)	146,626 (76.66%)	54,616 (28.56%)	76,924 (40.22%)	9,819 (5.13%)

Plan: APA_Remedial_Senate_, District 29 --**192,161 Total Population**

	Population	NH_Wht	AP_Bl	[Hispanic Origin]	[18+_Pop]	[NH18+_Wht]	[18+_AP_Bl]	[H18+_Pop]
Dist. 016	37,389 (19.46%)	28,657 (23.39%)	6,833 (13.57%)	823 (8.88%)	28,878 (19.47%)	22,274 (22.84%)	5,271 (14.14%)	530 (8.83%)
Dist. 029	154,772 (80.54%)	93,869 (76.61%)	43,533 (86.43%)	8,442 (91.12%)	119,434 (80.53%)	75,229 (77.16%)	32,009 (85.86%)	5,471 (91.17%)
Total and % Population		122,526 (63.76%)	50,366 (26.21%)	9,265 (4.82%)	148,312 (77.18%)	97,503 (50.74%)	37,280 (19.40%)	6,001 (3.12%)

Plan: APA_Remedial_Senate_, District 3 --**191,212 Total Population**

	Population	NH_Wht	AP_Bl	[Hispanic Origin]	[18+_Pop]	[NH18+_Wht]	[18+_AP_Bl]	[H18+_Pop]
Dist. 003	191,212 (100.00%)	126,645 (100.00%)	44,238 (100.00%)	13,033 (100.00%)	148,915 (100.00%)	102,574 (100.00%)	31,545 (100.00%)	9,186 (100.00%)
Total and % Population		126,645 (66.23%)	44,238 (23.14%)	13,033 (6.82%)	148,915 (77.88%)	102,574 (53.64%)	31,545 (16.50%)	9,186 (4.80%)

Plan: APA_Remedial_Senate_, District 30 --**191,475 Total Population**

	Population	NH_Wht	AP_Bl	[Hispanic Origin]	[18+_Pop]	[NH18+_Wht]	[18+_AP_Bl]	[H18+_Pop]
Dist. 030	191,475 (100.00%)	128,237 (100.00%)	42,608 (100.00%)	13,914 (100.00%)	145,077 (100.00%)	100,699 (100.00%)	30,346 (100.00%)	8,847 (100.00%)
Total and % Population		128,237 (66.97%)	42,608 (22.25%)	13,914 (7.27%)	145,077 (75.77%)	100,699 (52.59%)	30,346 (15.85%)	8,847 (4.62%)

Plan: APA_Remedial_Senate_, District 31 --**192,560 Total Population**

	Population	NH_Wht	AP_Bl	[Hispanic Origin]	[18+_Pop]	[NH18+_Wht]	[18+_AP_Bl]	[H18+_Pop]
--	------------	--------	-------	-------------------	-----------	-------------	-------------	------------

Core Constituencies

APA_Remedial_Senate_

From Plan: **GA_2021_Senate**

Dist. 031	192,560 (100.00%)	125,543 (100.00%)	43,064 (100.00%)	17,043 (100.00%)	142,251 (100.00%)	97,094 (100.00%)	29,440 (100.00%)	10,551 (100.00%)
Total and % Population		125,543 (65.20%)	43,064 (22.36%)	17,043 (8.85%)	142,251 (73.87%)	97,094 (50.42%)	29,440 (15.29%)	10,551 (5.48%)

Plan: APA_Remedial_Senate_, District 32 --**192,448 Total Population**

	Population	NH_Wht	AP_Blck	[Hispanic Origin]	[18+_Pop]	[NH18+_Wht]	[18+_AP_Blck]	[H18+_Pop]
Dist. 032	192,448 (100.00%)	121,501 (100.00%)	30,039 (100.00%)	23,276 (100.00%)	149,879 (100.00%)	98,589 (100.00%)	22,274 (100.00%)	15,808 (100.00%)
Total and % Population		121,501 (63.13%)	30,039 (15.61%)	23,276 (12.09%)	149,879 (77.88%)	98,589 (51.23%)	22,274 (11.57%)	15,808 (8.21%)

Plan: APA_Remedial_Senate_, District 33 --**192,694 Total Population**

	Population	NH_Wht	AP_Blck	[Hispanic Origin]	[18+_Pop]	[NH18+_Wht]	[18+_AP_Blck]	[H18+_Pop]
Dist. 033	192,694 (100.00%)	50,104 (100.00%)	84,864 (100.00%)	51,497 (100.00%)	146,415 (100.00%)	44,286 (100.00%)	62,897 (100.00%)	33,570 (100.00%)
Total and % Population		50,104 (26.00%)	84,864 (44.04%)	51,497 (26.72%)	146,415 (75.98%)	44,286 (22.98%)	62,897 (32.64%)	33,570 (17.42%)

Plan: APA_Remedial_Senate_, District 34 --**190,178 Total Population**

	Population	NH_Wht	AP_Blck	[Hispanic Origin]	[18+_Pop]	[NH18+_Wht]	[18+_AP_Blck]	[H18+_Pop]
Dist. 034	141,300 (74.30%)	9,362 (63.11%)	102,383 (73.18%)	24,138 (82.42%)	103,358 (73.56%)	8,475 (63.07%)	74,813 (72.68%)	15,414 (81.94%)
Dist. 036	48,878 (25.70%)	5,472 (36.89%)	37,532 (26.82%)	5,148 (17.58%)	37,150 (26.44%)	4,963 (36.93%)	28,120 (27.32%)	3,398 (18.06%)
Total and % Population		14,834 (7.80%)	139,915 (73.57%)	29,286 (15.40%)	140,508 (73.88%)	13,438 (7.07%)	102,933 (54.12%)	18,812 (9.89%)

Plan: APA_Remedial_Senate_, District 35 --**191,803 Total Population**

	Population	NH_Wht	AP_Blck	[Hispanic Origin]	[18+_Pop]	[NH18+_Wht]	[18+_AP_Blck]	[H18+_Pop]
Dist. 016	72,445 (37.77%)	47,032 (79.31%)	12,147 (10.97%)	6,234 (45.64%)	54,870 (37.82%)	37,344 (77.33%)	8,595 (10.50%)	4,057 (45.12%)
Dist. 028	6,963 (3.63%)	2,713 (4.57%)	3,475 (3.14%)	653 (4.78%)	5,456 (3.76%)	2,361 (4.89%)	2,535 (3.10%)	440 (4.89%)
Dist. 034	14,450 (7.53%)	4,107 (6.93%)	8,537 (7.71%)	1,222 (8.95%)	11,586 (7.99%)	3,689 (7.64%)	6,673 (8.15%)	756 (8.41%)
Dist. 035	97,945 (51.07%)	5,451 (9.19%)	86,603 (78.19%)	5,550 (40.63%)	73,153 (50.43%)	4,899 (10.14%)	64,059 (78.25%)	3,738 (41.57%)

Core Constituencies

APA_Remedial_Senate_

From Plan: **GA_2021_Senate****Plan: APA_Remedial_Senate_, District 35 --****191,803 Total Population**

	Population	NH_Wht	AP_Blck	[Hispanic Origin]	[18+_Pop]	[NH18+_Wht]	[18+_AP_Blck]	[H18+_Pop]
Dist. 039	0 (0.00%)	0 (0.00%)	(0.00%)	(0.00%)	(0.00%)	(0.00%)	(0.00%)	(0.00%)
Total and % Population		59,303 (30.92%)	110,762 (57.75%)	13,659 (7.12%)	145,065 (75.63%)	48,293 (25.18%)	81,862 (42.68%)	8,991 (4.69%)

Plan: APA_Remedial_Senate_, District 36 --**189,616 Total Population**

	Population	NH_Wht	AP_Blck	[Hispanic Origin]	[18+_Pop]	[NH18+_Wht]	[18+_AP_Blck]	[H18+_Pop]
Dist. 028	25,889 (13.65%)	15,965 (35.01%)	6,766 (5.64%)	2,125 (10.44%)	19,664 (13.72%)	12,823 (33.72%)	4,719 (5.30%)	1,360 (10.44%)
Dist. 035	94,894 (50.05%)	26,287 (57.65%)	55,093 (45.90%)	11,185 (54.93%)	71,522 (49.91%)	22,335 (58.73%)	39,960 (44.90%)	7,132 (54.76%)
Dist. 038	60,544 (31.93%)	3,219 (7.06%)	50,220 (41.84%)	6,824 (33.52%)	45,745 (31.92%)	2,752 (7.24%)	38,241 (42.97%)	4,377 (33.61%)
Dist. 039	8,289 (4.37%)	126 (0.28%)	7,942 (6.62%)	227 (1.11%)	6,359 (4.44%)	121 (0.32%)	6,083 (6.83%)	155 (1.19%)
Total and % Population		45,597 (24.05%)	120,021 (63.30%)	20,361 (10.74%)	143,290 (75.57%)	38,031 (20.06%)	89,003 (46.94%)	13,024 (6.87%)

Plan: APA_Remedial_Senate_, District 37 --**192,671 Total Population**

	Population	NH_Wht	AP_Blck	[Hispanic Origin]	[18+_Pop]	[NH18+_Wht]	[18+_AP_Blck]	[H18+_Pop]
Dist. 037	192,671 (100.00%)	120,179 (100.00%)	40,191 (100.00%)	19,242 (100.00%)	147,779 (100.00%)	96,596 (100.00%)	28,484 (100.00%)	12,836 (100.00%)
Total and % Population		120,179 (62.38%)	40,191 (20.86%)	19,242 (9.99%)	147,779 (76.70%)	96,596 (50.14%)	28,484 (14.78%)	12,836 (6.66%)

Plan: APA_Remedial_Senate_, District 38 --**191,306 Total Population**

	Population	NH_Wht	AP_Blck	[Hispanic Origin]	[18+_Pop]	[NH18+_Wht]	[18+_AP_Blck]	[H18+_Pop]
Dist. 036	7,017 (3.67%)	4,512 (7.79%)	1,017 (0.98%)	567 (3.66%)	6,738 (4.34%)	4,391 (8.58%)	952 (1.19%)	522 (4.61%)
Dist. 038	132,611 (69.32%)	35,461 (61.22%)	77,484 (74.69%)	11,960 (77.12%)	102,622 (66.17%)	29,693 (58.01%)	58,645 (73.00%)	8,143 (71.92%)
Dist. 039	51,678 (27.01%)	17,949 (30.99%)	25,235 (24.33%)	2,981 (19.22%)	45,733 (29.49%)	17,100 (33.41%)	20,738 (25.81%)	2,657 (23.47%)
Total and % Population		57,922 (30.28%)	103,736 (54.23%)	15,508 (8.11%)	155,093 (81.07%)	51,184 (26.76%)	80,335 (41.99%)	11,322 (5.92%)

Plan: APA_Remedial_Senate_, District 39 --**190,738 Total Population**

Core Constituencies

APA_Remedial_Senate_

From Plan: **GA_2021_Senate**

	Population	NH_Wht	AP_Bl	[Hispanic Origin]	[18+_Pop]	[NH18+_Wht]	[18+_AP_Bl]	[H18+_Pop]
Dist. 036	59,205 (31.04%)	19,454 (39.01%)	32,864 (27.14%)	3,426 (28.79%)	51,671 (33.21%)	18,171 (40.90%)	27,364 (28.73%)	2,987 (33.25%)
Dist. 039	131,533 (68.96%)	30,418 (60.99%)	88,235 (72.86%)	8,476 (71.21%)	103,930 (66.79%)	26,257 (59.10%)	67,881 (71.27%)	5,997 (66.75%)
Total and % Population		49,872 (26.15%)	121,099 (63.49%)	11,902 (6.24%)	155,601 (81.58%)	44,428 (23.29%)	95,245 (49.93%)	8,984 (4.71%)

Plan: APA_Remedial_Senate_, District 4 -- 191,098 Total Population

	Population	NH_Wht	AP_Bl	[Hispanic Origin]	[18+_Pop]	[NH18+_Wht]	[18+_AP_Bl]	[H18+_Pop]
Dist. 004	191,098 (100.00%)	123,220 (100.00%)	47,061 (100.00%)	12,405 (100.00%)	146,443 (100.00%)	97,792 (100.00%)	34,217 (100.00%)	8,088 (100.00%)
Total and % Population		123,220 (64.48%)	47,061 (24.63%)	12,405 (6.49%)	146,443 (76.63%)	97,792 (51.17%)	34,217 (17.91%)	8,088 (4.23%)

Plan: APA_Remedial_Senate_, District 40 -- 190,544 Total Population

	Population	NH_Wht	AP_Bl	[Hispanic Origin]	[18+_Pop]	[NH18+_Wht]	[18+_AP_Bl]	[H18+_Pop]
Dist. 040	190,544 (100.00%)	83,251 (100.00%)	35,719 (100.00%)	47,280 (100.00%)	147,000 (100.00%)	68,121 (100.00%)	28,277 (100.00%)	31,782 (100.00%)
Total and % Population		83,251 (43.69%)	35,719 (18.75%)	47,280 (24.81%)	147,000 (77.15%)	68,121 (35.75%)	28,277 (14.84%)	31,782 (16.68%)

Plan: APA_Remedial_Senate_, District 41 -- 191,865 Total Population

	Population	NH_Wht	AP_Bl	[Hispanic Origin]	[18+_Pop]	[NH18+_Wht]	[18+_AP_Bl]	[H18+_Pop]
Dist. 041	184,662 (96.25%)	35,914 (98.99%)	115,672 (94.67%)	13,825 (98.22%)	140,521 (96.10%)	30,972 (98.92%)	86,429 (94.42%)	9,593 (98.21%)
Dist. 055	7,203 (3.75%)	366 (1.01%)	6,518 (5.33%)	250 (1.78%)	5,697 (3.90%)	338 (1.08%)	5,109 (5.58%)	175 (1.79%)
Total and % Population		36,280 (18.91%)	122,190 (63.69%)	14,075 (7.34%)	146,218 (76.21%)	31,310 (16.32%)	91,538 (47.71%)	9,768 (5.09%)

Plan: APA_Remedial_Senate_, District 42 -- 190,940 Total Population

	Population	NH_Wht	AP_Bl	[Hispanic Origin]	[18+_Pop]	[NH18+_Wht]	[18+_AP_Bl]	[H18+_Pop]
--	------------	--------	-------	-------------------	-----------	-------------	-------------	------------

Core Constituencies

APA_Remedial_Senate_

From Plan: GA_2021_Senate

Plan: APA_Remedial_Senate_, District 42 --

190,940 Total Population

	Population	NH_Wht	AP_Blck	[Hispanic Origin]	[18+_Pop]	[NH18+_Wht]	[18+_AP_Blck]	[H18+_Pop]
Dist. 042	190,940 (100.00%)	95,296 (100.00%)	58,439 (100.00%)	19,335 (100.00%)	153,952 (100.00%)	79,111 (100.00%)	47,383 (100.00%)	13,303 (100.00%)
Total and % Population		95,296 (49.91%)	58,439 (30.61%)	19,335 (10.13%)	153,952 (80.63%)	79,111 (41.43%)	47,383 (24.82%)	13,303 (6.97%)

Plan: APA_Remedial_Senate_, District 43 --

192,462 Total Population

	Population	NH_Wht	AP_Blck	[Hispanic Origin]	[18+_Pop]	[NH18+_Wht]	[18+_AP_Blck]	[H18+_Pop]
Dist. 017	58,430 (30.36%)	38,537 (55.21%)	13,779 (13.53%)	3,760 (23.25%)	44,193 (30.56%)	30,291 (53.40%)	9,823 (13.28%)	2,329 (22.82%)
Dist. 043	134,032 (69.64%)	31,259 (44.79%)	88,097 (86.47%)	12,409 (76.75%)	100,399 (69.44%)	26,437 (46.60%)	64,160 (86.72%)	7,877 (77.18%)
Total and % Population		69,796 (36.26%)	101,876 (52.93%)	16,169 (8.40%)	144,592 (75.13%)	56,728 (29.47%)	73,983 (38.44%)	10,206 (5.30%)

Plan: APA_Remedial_Senate_, District 44 --

192,865 Total Population

	Population	NH_Wht	AP_Blck	[Hispanic Origin]	[18+_Pop]	[NH18+_Wht]	[18+_AP_Blck]	[H18+_Pop]
Dist. 036	77,182 (40.02%)	34,204 (69.82%)	33,110 (28.33%)	5,393 (32.25%)	65,826 (42.55%)	30,869 (70.03%)	26,423 (29.43%)	4,487 (37.73%)
Dist. 044	115,683 (59.98%)	14,786 (30.18%)	83,768 (71.67%)	11,331 (67.75%)	88,879 (57.45%)	13,209 (29.97%)	63,356 (70.57%)	7,406 (62.27%)
Total and % Population		48,990 (25.40%)	116,878 (60.60%)	16,724 (8.67%)	154,705 (80.21%)	44,078 (22.85%)	89,779 (46.55%)	11,893 (6.17%)

Plan: APA_Remedial_Senate_, District 45 --

190,692 Total Population

	Population	NH_Wht	AP_Blck	[Hispanic Origin]	[18+_Pop]	[NH18+_Wht]	[18+_AP_Blck]	[H18+_Pop]
Dist. 045	190,692 (100.00%)	100,571 (100.00%)	37,542 (100.00%)	27,963 (100.00%)	140,706 (100.00%)	78,049 (100.00%)	26,149 (100.00%)	18,367 (100.00%)
Total and % Population		100,571 (52.74%)	37,542 (19.69%)	27,963 (14.66%)	140,706 (73.79%)	78,049 (40.93%)	26,149 (13.71%)	18,367 (9.63%)

Plan: APA_Remedial_Senate_, District 46 --

190,312 Total Population

	Population	NH_Wht	AP_Blck	[Hispanic Origin]	[18+_Pop]	[NH18+_Wht]	[18+_AP_Blck]	[H18+_Pop]
--	------------	--------	---------	-------------------	-----------	-------------	---------------	------------

Core Constituencies

APA_Remedial_Senate_

From Plan: **GA_2021_Senate**

Dist. 046	190,312 (100.00%)	127,961 (100.00%)	35,180 (100.00%)	15,197 (100.00%)	146,713 (100.00%)	102,559 (100.00%)	24,793 (100.00%)	10,255 (100.00%)
Total and % Population		127,961 (67.24%)	35,180 (18.49%)	15,197 (7.99%)	146,713 (77.09%)	102,559 (53.89%)	24,793 (13.03%)	10,255 (5.39%)

Plan: APA_Remedial_Senate_, District 47 --

190,607 Total Population

	Population	NH_Wht	AP_Blck	[Hispanic Origin]	[18+_Pop]	[NH18+_Wht]	[18+_AP_Blck]	[H18+_Pop]
Dist. 047	190,607 (100.00%)	123,258 (100.00%)	35,538 (100.00%)	21,390 (100.00%)	146,599 (100.00%)	98,893 (100.00%)	25,543 (100.00%)	14,032 (100.00%)
Total and % Population		123,258 (64.67%)	35,538 (18.64%)	21,390 (11.22%)	146,599 (76.91%)	98,893 (51.88%)	25,543 (13.40%)	14,032 (7.36%)

Plan: APA_Remedial_Senate_, District 48 --

190,123 Total Population

	Population	NH_Wht	AP_Blck	[Hispanic Origin]	[18+_Pop]	[NH18+_Wht]	[18+_AP_Blck]	[H18+_Pop]
Dist. 048	190,123 (100.00%)	93,177 (100.00%)	18,879 (100.00%)	14,418 (100.00%)	136,995 (100.00%)	71,575 (100.00%)	12,968 (100.00%)	9,584 (100.00%)
Total and % Population		93,177 (49.01%)	18,879 (9.93%)	14,418 (7.58%)	136,995 (72.06%)	71,575 (37.65%)	12,968 (6.82%)	9,584 (5.04%)

Plan: APA_Remedial_Senate_, District 49 --

189,355 Total Population

	Population	NH_Wht	AP_Blck	[Hispanic Origin]	[18+_Pop]	[NH18+_Wht]	[18+_AP_Blck]	[H18+_Pop]
Dist. 049	189,355 (100.00%)	115,222 (100.00%)	16,099 (100.00%)	49,692 (100.00%)	144,123 (100.00%)	94,600 (100.00%)	11,475 (100.00%)	31,557 (100.00%)
Total and % Population		115,222 (60.85%)	16,099 (8.50%)	49,692 (26.24%)	144,123 (76.11%)	94,600 (49.96%)	11,475 (6.06%)	31,557 (16.67%)

Plan: APA_Remedial_Senate_, District 5 --

191,921 Total Population

	Population	NH_Wht	AP_Blck	[Hispanic Origin]	[18+_Pop]	[NH18+_Wht]	[18+_AP_Blck]	[H18+_Pop]
Dist. 005	191,921 (100.00%)	25,625 (100.00%)	57,719 (100.00%)	87,276 (100.00%)	139,394 (100.00%)	21,872 (100.00%)	41,736 (100.00%)	58,087 (100.00%)
Total and % Population		25,625 (13.35%)	57,719 (30.07%)	87,276 (45.47%)	139,394 (72.63%)	21,872 (11.40%)	41,736 (21.75%)	58,087 (30.27%)

Plan: APA_Remedial_Senate_, District 50 --

189,320 Total Population

Core Constituencies

APA_Remedial_Senate_

From Plan: **GA_2021_Senate**

	Population	NH_Wht	AP_Bl	[Hispanic Origin]	[18+_Pop]	[NH18+_Wht]	[18+_AP_Bl]	[H18+_Pop]
Dist. 050	189,320 (100.00%)	148,825 (100.00%)	11,726 (100.00%)	20,977 (100.00%)	148,799 (100.00%)	121,337 (100.00%)	8,341 (100.00%)	13,060 (100.00%)
Total and % Population		148,825 (78.61%)	11,726 (6.19%)	20,977 (11.08%)	148,799 (78.60%)	121,337 (64.09%)	8,341 (4.41%)	13,060 (6.90%)

Plan: APA_Remedial_Senate_, District 51 --**190,167 Total Population**

	Population	NH_Wht	AP_Bl	[Hispanic Origin]	[18+_Pop]	[NH18+_Wht]	[18+_AP_Bl]	[H18+_Pop]
Dist. 051	190,167 (100.00%)	168,764 (100.00%)	2,835 (100.00%)	10,318 (100.00%)	155,571 (100.00%)	140,394 (100.00%)	1,876 (100.00%)	6,745 (100.00%)
Total and % Population		168,764 (88.75%)	2,835 (1.49%)	10,318 (5.43%)	155,571 (81.81%)	140,394 (73.83%)	1,876 (0.99%)	6,745 (3.55%)

Plan: APA_Remedial_Senate_, District 52 --**190,799 Total Population**

	Population	NH_Wht	AP_Bl	[Hispanic Origin]	[18+_Pop]	[NH18+_Wht]	[18+_AP_Bl]	[H18+_Pop]
Dist. 052	190,799 (100.00%)	136,991 (100.00%)	27,096 (100.00%)	19,292 (100.00%)	146,620 (100.00%)	109,583 (100.00%)	19,120 (100.00%)	12,083 (100.00%)
Total and % Population		136,991 (71.80%)	27,096 (14.20%)	19,292 (10.11%)	146,620 (76.85%)	109,583 (57.43%)	19,120 (10.02%)	12,083 (6.33%)

Plan: APA_Remedial_Senate_, District 53 --**190,236 Total Population**

	Population	NH_Wht	AP_Bl	[Hispanic Origin]	[18+_Pop]	[NH18+_Wht]	[18+_AP_Bl]	[H18+_Pop]
Dist. 053	190,236 (100.00%)	163,183 (100.00%)	10,924 (100.00%)	7,571 (100.00%)	148,201 (100.00%)	129,390 (100.00%)	7,558 (100.00%)	4,781 (100.00%)
Total and % Population		163,183 (85.78%)	10,924 (5.74%)	7,571 (3.98%)	148,201 (77.90%)	129,390 (68.02%)	7,558 (3.97%)	4,781 (2.51%)

Plan: APA_Remedial_Senate_, District 54 --**192,443 Total Population**

	Population	NH_Wht	AP_Bl	[Hispanic Origin]	[18+_Pop]	[NH18+_Wht]	[18+_AP_Bl]	[H18+_Pop]
Dist. 054	192,443 (100.00%)	126,457 (100.00%)	8,128 (100.00%)	51,300 (100.00%)	143,843 (100.00%)	100,668 (100.00%)	5,450 (100.00%)	32,559 (100.00%)

Core Constituencies

APA_Remedial_Senate_

From Plan: **GA_2021_Senate**

Plan: APA_Remedial_Senate_, District 54 --

192,443 Total Population

	Population	NH_Wht	AP_Black	[Hispanic Origin]	[18+_Pop]	[NH18+_Wht]	[18+_AP_Black]	[H18+_Pop]
Total and % Population		126,457 (65.71%)	8,128 (4.22%)	51,300 (26.66%)	143,843 (74.75%)	100,668 (52.31%)	5,450 (2.83%)	32,559 (16.92%)

Plan: APA_Remedial_Senate_, District 55 --

189,313 Total Population

	Population	NH_Wht	AP_Black	[Hispanic Origin]	[18+_Pop]	[NH18+_Wht]	[18+_AP_Black]	[H18+_Pop]
Dist. 041	6,361 (3.36%)	109 (0.32%)	6,090 (4.77%)	153 (0.80%)	4,757 (3.37%)	96 (0.33%)	4,532 (4.87%)	114 (0.93%)
Dist. 055	182,952 (96.64%)	34,036 (99.68%)	121,527 (95.23%)	19,023 (99.20%)	136,271 (96.63%)	28,845 (99.67%)	88,550 (95.13%)	12,187 (99.07%)
Total and % Population		34,145 (18.04%)	127,617 (67.41%)	19,176 (10.13%)	141,028 (74.49%)	28,941 (15.29%)	93,082 (49.17%)	12,301 (6.50%)

Plan: APA_Remedial_Senate_, District 56 --

191,226 Total Population

	Population	NH_Wht	AP_Black	[Hispanic Origin]	[18+_Pop]	[NH18+_Wht]	[18+_AP_Black]	[H18+_Pop]
Dist. 056	191,226 (100.00%)	141,310 (100.00%)	15,455 (100.00%)	16,498 (100.00%)	144,448 (100.00%)	110,031 (100.00%)	10,940 (100.00%)	11,058 (100.00%)
Total and % Population		141,310 (73.90%)	15,455 (8.08%)	16,498 (8.63%)	144,448 (75.54%)	110,031 (57.54%)	10,940 (5.72%)	11,058 (5.78%)

Plan: APA_Remedial_Senate_, District 6 --

191,401 Total Population

	Population	NH_Wht	AP_Black	[Hispanic Origin]	[18+_Pop]	[NH18+_Wht]	[18+_AP_Black]	[H18+_Pop]
Dist. 006	191,401 (100.00%)	107,962 (100.00%)	45,946 (100.00%)	17,576 (100.00%)	155,781 (100.00%)	90,024 (100.00%)	37,231 (100.00%)	12,836 (100.00%)
Total and % Population		107,962 (56.41%)	45,946 (24.01%)	17,576 (9.18%)	155,781 (81.39%)	90,024 (47.03%)	37,231 (19.45%)	12,836 (6.71%)

Plan: APA_Remedial_Senate_, District 7 --

189,709 Total Population

	Population	NH_Wht	AP_Black	[Hispanic Origin]	[18+_Pop]	[NH18+_Wht]	[18+_AP_Black]	[H18+_Pop]
Dist. 007	189,709 (100.00%)	66,571 (100.00%)	43,563 (100.00%)	35,227 (100.00%)	147,425 (100.00%)	55,780 (100.00%)	31,601 (100.00%)	24,417 (100.00%)

Core Constituencies

APA_Remedial_Senate_

From Plan: **GA_2021_Senate****Plan: APA_Remedial_Senate_, District 7 --****189,709 Total Population**

	Population	NH_Wht	AP_Black	[Hispanic Origin]	[18+_Pop]	[NH18+_Wht]	[18+_AP_Black]	[H18+_Pop]
Total and % Population		66,571 (35.09%)	43,563 (22.96%)	35,227 (18.57%)	147,425 (77.71%)	55,780 (29.40%)	31,601 (16.66%)	24,417 (12.87%)

Plan: APA_Remedial_Senate_, District 8 --**192,396 Total Population**

	Population	NH_Wht	AP_Black	[Hispanic Origin]	[18+_Pop]	[NH18+_Wht]	[18+_AP_Black]	[H18+_Pop]
Dist. 008	192,396 (100.00%)	110,418 (100.00%)	61,785 (100.00%)	14,000 (100.00%)	145,144 (100.00%)	87,232 (100.00%)	44,098 (100.00%)	9,019 (100.00%)
Total and % Population		110,418 (57.39%)	61,785 (32.11%)	14,000 (7.28%)	145,144 (75.44%)	87,232 (45.34%)	44,098 (22.92%)	9,019 (4.69%)

Plan: APA_Remedial_Senate_, District 9 --**192,915 Total Population**

	Population	NH_Wht	AP_Black	[Hispanic Origin]	[18+_Pop]	[NH18+_Wht]	[18+_AP_Black]	[H18+_Pop]
Dist. 009	192,915 (100.00%)	61,816 (100.00%)	61,009 (100.00%)	40,681 (100.00%)	142,054 (100.00%)	50,868 (100.00%)	41,948 (100.00%)	26,669 (100.00%)
Total and % Population		61,816 (32.04%)	61,009 (31.62%)	40,681 (21.09%)	142,054 (73.64%)	50,868 (26.37%)	41,948 (21.74%)	26,669 (13.82%)

EXHIBIT F

Intentionally Left Blank

EXHIBIT G-1

User:

Plan Name: **APA_Remedial_Senate**Plan Type: **Senate**

Measures of Compactness Report

Monday, December 11, 2023

1:14 PM

	Reock	Polsby-Popper
Sum	N/A	N/A
Min	0.17	0.11
Max	0.68	0.50
Mean	0.42	0.28
Std. Dev.	0.10	0.08

District	Reock	Polsby-Popper
001	0.49	0.31
002	0.47	0.22
003	0.39	0.21
004	0.47	0.27
005	0.17	0.21
006	0.41	0.24
007	0.35	0.34
008	0.45	0.23
009	0.24	0.21
010	0.28	0.23
011	0.36	0.33

Measures of Compactness Report

APA_Remedial_Senate

	Reock	Polsby-Popper
Sum	N/A	N/A
Min	0.17	0.11
Max	0.68	0.50
Mean	0.42	0.28
Std. Dev.	0.10	0.08

District	Reock	Polsby-Popper
012	0.62	0.39
013	0.45	0.26
014	0.27	0.24
015	0.57	0.32
016	0.47	0.41
017	0.53	0.28
018	0.47	0.21
019	0.53	0.37
020	0.41	0.36
021	0.42	0.33
022	0.41	0.29
023	0.37	0.16
024	0.37	0.21
026	0.47	0.20

Measures of Compactness Report

APA_Remedial_Senate

	Reock	Polsby-Popper
Sum	N/A	N/A
Min	0.17	0.11
Max	0.68	0.50
Mean	0.42	0.28
Std. Dev.	0.10	0.08

District	Reock	Polsby-Popper
027	0.50	0.46
029	0.40	0.29
030	0.60	0.41
031	0.37	0.38
032	0.29	0.21
033	0.40	0.22
034	0.42	0.39
035	0.35	0.23
037	0.49	0.37
038	0.34	0.11
039	0.17	0.13
040	0.51	0.34
041	0.53	0.28
042	0.48	0.32

Measures of Compactness Report

APA_Remedial_Senate

	Reock	Polsby-Popper
Sum	N/A	N/A
Min	0.17	0.11
Max	0.68	0.50
Mean	0.42	0.28
Std. Dev.	0.10	0.08

District	Reock	Polsby-Popper
043	0.46	0.22
044	0.30	0.24
045	0.35	0.30
046	0.37	0.21
047	0.36	0.19
048	0.35	0.34
049	0.46	0.34
050	0.45	0.23
051	0.68	0.50
052	0.47	0.25
053	0.49	0.40
054	0.60	0.44
055	0.29	0.23
056	0.38	0.30

Measures of Compactness Report

APA_Remedial_Senate

	Reock	Polsby-Popper
Sum	N/A	N/A
Min	0.17	0.11
Max	0.68	0.50
Mean	0.42	0.28
Std. Dev.	0.10	0.08
District	Reock	Polsby-Popper
C-17	0.43	0.26
E-25-C-17	0.51	0.24
E-35	0.38	0.24

Measures of Compactness Report

APA_Remedial_Senate

Measures of Compactness Summary

Reock The measure is always between 0 and 1, with 1 being the most compact.
Polsby-Popper The measure is always between 0 and 1, with 1 being the most compact.

EXHIBIT G-2

User:

Plan Name: GA_2023_Proposed_Senate

Plan Type: Senate

Measures of Compactness Report

Monday, December 11, 2023

1:53 PM

	Reock	Polsby-Popper
Sum	N/A	N/A
Min	0.13	0.08
Max	0.68	0.50
Mean	0.40	0.27
Std. Dev.	0.12	0.09

District	Reock	Polsby-Popper
1	0.49	0.31
2	0.47	0.22
3	0.39	0.21
4	0.47	0.27
5	0.17	0.21
6	0.41	0.31
7	0.35	0.34
8	0.45	0.23
9	0.24	0.21
10	0.26	0.13
11	0.36	0.33

Measures of Compactness Report

GA_2023_Proposed_Senate

	Reock	Polsby-Popper
Sum	N/A	N/A
Min	0.13	0.08
Max	0.68	0.50
Mean	0.40	0.27
Std. Dev.	0.12	0.09

District	Reock	Polsby-Popper
12	0.62	0.39
13	0.45	0.26
14	0.27	0.24
15	0.57	0.32
16	0.37	0.31
17	0.58	0.32
18	0.47	0.21
19	0.53	0.37
20	0.41	0.36
21	0.42	0.33
22	0.41	0.29
23	0.37	0.16
24	0.37	0.21
25	0.41	0.24

Measures of Compactness Report

GA_2023_Proposed_Senate

	Reock	Polsby-Popper
Sum	N/A	N/A
Min	0.13	0.08
Max	0.68	0.50
Mean	0.40	0.27
Std. Dev.	0.12	0.09

District	Reock	Polsby-Popper
26	0.47	0.20
27	0.50	0.46
28	0.29	0.16
29	0.58	0.42
30	0.51	0.34
31	0.37	0.38
32	0.29	0.21
33	0.21	0.16
34	0.45	0.34
35	0.26	0.16
36	0.32	0.30
37	0.49	0.37
38	0.13	0.08
39	0.13	0.11

Measures of Compactness Report

GA_2023_Proposed_Senate

	Reock	Polsby-Popper
Sum	N/A	N/A
Min	0.13	0.08
Max	0.68	0.50
Mean	0.40	0.27
Std. Dev.	0.12	0.09

District	Reock	Polsby-Popper
40	0.51	0.34
41	0.25	0.15
42	0.38	0.21
43	0.37	0.22
44	0.27	0.26
45	0.35	0.30
46	0.37	0.21
47	0.36	0.19
48	0.35	0.34
49	0.46	0.34
50	0.45	0.23
51	0.68	0.50
52	0.47	0.25
53	0.49	0.40

Measures of Compactness Report

GA_2023_Proposed_Senate

	Reock	Polsby-Popper
Sum	N/A	N/A
Min	0.13	0.08
Max	0.68	0.50
Mean	0.40	0.27
Std. Dev.	0.12	0.09
District	Reock	Polsby-Popper
54	0.60	0.44
55	0.37	0.14
56	0.38	0.30

Measures of Compactness Report

GA_2023_Proposed_Senate

Measures of Compactness Summary

Reock The measure is always between 0 and 1, with 1 being the most compact.
Polsby-Popper The measure is always between 0 and 1, with 1 being the most compact.

EXHIBIT G-3

User:

Plan Name: Ga_SB1EX

Plan Type: Senate

Measures of Compactness Report

Wednesday, November 30, 2022

8:43 AM

	Reock	Polsby-Popper
Sum	N/A	N/A
Min	0.17	0.13
Max	0.68	0.50
Mean	0.42	0.29
Std. Dev.	0.11	0.08

District	Reock	Polsby-Popper
001	0.49	0.31
002	0.47	0.22
003	0.39	0.21
004	0.47	0.27
005	0.17	0.21
006	0.41	0.24
007	0.35	0.34
008	0.45	0.23
009	0.24	0.21
010	0.28	0.23
011	0.36	0.33

Measures of Compactness Report

	Reock	Polsby-Popper
Sum	N/A	N/A
Min	0.17	0.13
Max	0.68	0.50
Mean	0.42	0.29
Std. Dev.	0.11	0.08

District	Reock	Polsby-Popper
012	0.62	0.39
013	0.45	0.26
014	0.27	0.24
015	0.57	0.32
016	0.37	0.31
017	0.35	0.17
018	0.47	0.21
019	0.53	0.37
020	0.41	0.36
021	0.42	0.33
022	0.41	0.29
023	0.37	0.16
024	0.37	0.21
025	0.39	0.24

Measures of Compactness Report

	Reock	Polsby-Popper
Sum	N/A	N/A
Min	0.17	0.13
Max	0.68	0.50
Mean	0.42	0.29
Std. Dev.	0.11	0.08

District	Reock	Polsby-Popper
026	0.47	0.20
027	0.50	0.46
028	0.45	0.25
029	0.58	0.42
030	0.60	0.41
031	0.37	0.38
032	0.29	0.21
033	0.40	0.22
034	0.45	0.34
035	0.47	0.26
036	0.32	0.30
037	0.49	0.37
038	0.36	0.21
039	0.17	0.13

Measures of Compactness Report

	Reock	Polsby-Popper
Sum	N/A	N/A
Min	0.17	0.13
Max	0.68	0.50
Mean	0.42	0.29
Std. Dev.	0.11	0.08

District	Reock	Polsby-Popper
040	0.51	0.34
041	0.51	0.30
042	0.48	0.32
043	0.64	0.35
044	0.18	0.19
045	0.35	0.30
046	0.37	0.21
047	0.36	0.19
048	0.35	0.34
049	0.46	0.34
050	0.45	0.23
051	0.68	0.50
052	0.47	0.25
053	0.49	0.40

Measures of Compactness Report

	Reock	Polsby-Popper
Sum	N/A	N/A
Min	0.17	0.13
Max	0.68	0.50
Mean	0.42	0.29
Std. Dev.	0.11	0.08
District	Reock	Polsby-Popper
054	0.60	0.44
055	0.34	0.27
056	0.38	0.30

Measures of Compactness Report

Measures of Compactness Summary

Reock The measure is always between 0 and 1, with 1 being the most compact.
Polsby-Popper The measure is always between 0 and 1, with 1 being the most compact.

EXHIBIT H-1

User:

Plan Name: **APA Remedial_Senate**Plan Type: **Senate**

Political Subdivision Splits Between Districts

Monday, December 11, 2023

1:13 PM

Split Counts

Number of subdivisions split into more than one district: Number of splits involving no population:

County	31	County	0
Voting District	50	Voting District	9

Number of times a subdivision is split into multiple districts:

County	65
Voting District	51

County	Voting District	District	Population
<i>Split Counties:</i>			
Barrow GA		045	39,217
Barrow GA		046	17,116
Barrow GA		047	27,172
Bartow GA		037	11,130
Bartow GA		052	97,771
Bibb GA		017	15,500
Bibb GA		018	53,195
Bibb GA		026	88,651
Chatham GA		001	81,408
Chatham GA		002	190,408
Chatham GA		004	23,475
Cherokee GA		021	109,034
Cherokee GA		032	90,981
Cherokee GA		056	66,605
Clarke GA		046	52,016
Clarke GA		047	76,655
Clayton GA		034	141,300
Clayton GA		044	64,634
Clayton GA		C-17	91,661
Cobb GA		006	92,249
Cobb GA		032	101,467
Cobb GA		033	192,694
Cobb GA		035	27,686
Cobb GA		037	181,541
Cobb GA		038	80,619
Cobb GA		056	89,893
Coffee GA		013	19,881
Coffee GA		019	23,211
Columbia GA		023	59,796
Columbia GA		024	96,214
DeKalb GA		010	75,906
DeKalb GA		040	164,997
DeKalb GA		041	184,402

Political Subdivison Splits Between Districts

APA_Remedial_Senate

County	Voting District	District	Population
DeKalb GA		042	190,940
DeKalb GA		043	22,953
DeKalb GA		044	51,049
DeKalb GA		055	64,876
DeKalb GA		E-25-C-17	9,259
Douglas GA		030	23,454
Douglas GA		035	120,783
Fayette GA		C-17	32,299
Fayette GA		E-35	86,895
Floyd GA		052	85,090
Floyd GA		053	13,494
Forsyth GA		027	190,676
Forsyth GA		048	60,607
Fulton GA		006	99,152
Fulton GA		014	192,533
Fulton GA		021	83,538
Fulton GA		034	48,878
Fulton GA		035	41,147
Fulton GA		038	110,687
Fulton GA		039	190,738
Fulton GA		044	77,182
Fulton GA		048	83,219
Fulton GA		056	34,728
Fulton GA		E-35	104,908
Gordon GA		052	7,938
Gordon GA		054	49,606
Gwinnett GA		005	191,921
Gwinnett GA		007	189,709
Gwinnett GA		009	192,915
Gwinnett GA		040	25,547
Gwinnett GA		041	7,463
Gwinnett GA		045	151,475
Gwinnett GA		046	27,298
Gwinnett GA		048	46,297
Gwinnett GA		055	124,437
Hall GA		049	189,355
Hall GA		050	13,781
Henry GA		010	116,992
Henry GA		E-25-C-17	123,720
Houston GA		018	42,875
Houston GA		020	74,275
Houston GA		026	46,483
Jackson GA		047	56,660
Jackson GA		050	19,247
Muscogee GA		015	142,205
Muscogee GA		029	64,717
Newton GA		017	23,075

Political Subdivison Splits Between Districts

APA_Remedial_Senate

County	Voting District	District	Population
Newton GA		043	80,787
Newton GA		E-25-C-17	8,621
Paulding GA		030	18,954
Paulding GA		031	149,707
Richmond GA		022	193,163
Richmond GA		023	13,444
Rockdale GA		043	44,132
Rockdale GA		E-25-C-17	49,438
Troup GA		016	34,652
Troup GA		029	34,774
Walton GA		043	44,590
Walton GA		046	52,083
Ware GA		003	10,431
Ware GA		008	25,820
White GA		050	12,642
White GA		051	15,361
<i>Split VTDs:</i>			
Bibb GA	HOWARD 1	017	18
Bibb GA	HOWARD 1	018	5,925
Bibb GA	HOWARD 3	017	14
Bibb GA	HOWARD 3	018	12,640
Bibb GA	HOWARD 5	017	2,103
Bibb GA	HOWARD 5	018	267
Chatham GA	BLOOMINGDALE COMMUNITY CENTER	001	4,099
Chatham GA	BLOOMINGDALE COMMUNITY CENTER	004	755
Chatham GA	POOLER CHRURCH	001	5,330
Chatham GA	POOLER CHRURCH	004	4,407
Clarke GA	3B	046	5,752
Clarke GA	3B	047	4,194
Clarke GA	6C	046	2,971
Clarke GA	6C	047	2,036
Cobb GA	Dobbins 01	006	6,586
Cobb GA	Dobbins 01	033	6,310
Cobb GA	Dobbins 01	038	505
Cobb GA	Elizabeth 01	032	3,771
Cobb GA	Elizabeth 01	037	2,099
Cobb GA	Kennesaw 1A	032	1,471
Cobb GA	Kennesaw 1A	037	2,972
Cobb GA	Marietta 3A	032	3,439
Cobb GA	Marietta 3A	033	5,460
Cobb GA	Marietta 5A	006	0
Cobb GA	Marietta 5A	033	4,334
Cobb GA	Marietta 6A	006	3,022
Cobb GA	Marietta 6A	032	1,532
Cobb GA	Marietta 7A	006	993

Political Subdivision Splits Between Districts

APA_Remedial_Senate

County	Voting District	District	Population
Cobb GA	Marietta 7A	033	5,918
Cobb GA	Nickajack 01	006	2,398
Cobb GA	Nickajack 01	038	3,728
Cobb GA	Norton Park 01	033	7,049
Cobb GA	Norton Park 01	038	752
Cobb GA	Oregon 03	033	12,988
Cobb GA	Oregon 03	037	0
Cobb GA	Powers Ferry 01	006	4,963
Cobb GA	Powers Ferry 01	033	464
Cobb GA	Sewell Mill 03	006	5,051
Cobb GA	Sewell Mill 03	033	1,886
Cobb GA	Vinings 02	006	4,624
Cobb GA	Vinings 02	038	5,019
Coffee GA	DOUGLAS	013	12,595
Coffee GA	DOUGLAS	019	15,976
Floyd GA	GARDEN LAKES	052	1,024
Floyd GA	GARDEN LAKES	053	7,817
Forsyth GA	BIG CREEK	027	15,216
Forsyth GA	BIG CREEK	048	10,302
Forsyth GA	POLO	027	24,894
Forsyth GA	POLO	048	964
Fulton GA	11C	035	3,758
Fulton GA	11C	038	0
Fulton GA	RW09	021	2,971
Fulton GA	RW09	056	4,750
Fulton GA	RW12	021	4,274
Fulton GA	RW12	056	3,958
Fulton GA	SC08B	039	5,124
Fulton GA	SC08B	E-35	223
Fulton GA	SC18C	039	521
Fulton GA	SC18C	E-35	1,852
Gordon GA	LILY POND	052	1,641
Gordon GA	LILY POND	054	996
Gwinnett GA	DACULA	045	2,699
Gwinnett GA	DACULA	046	4,613
Gwinnett GA	LAWRENCEVILLE E	005	2,075
Gwinnett GA	LAWRENCEVILLE E	009	1,386
Gwinnett GA	PINCKNEYVILLE W	005	5,605
Gwinnett GA	PINCKNEYVILLE W	007	2,701
Hall GA	GLADE	049	5,135
Hall GA	GLADE	050	1,735
Hall GA	TADMORE	049	4,129
Hall GA	TADMORE	050	10,220
Houston GA	FMMS	018	5,178
Houston GA	FMMS	020	8,151
Houston GA	MCMS	018	3,625
Houston GA	MCMS	020	9,869

Political Subdivison Splits Between Districts

APA_Remedial_Senate

County	Voting District	District	Population
Houston GA	RECR	020	0
Houston GA	RECR	026	17,798
Jackson GA	Central Jackson	047	24,383
Jackson GA	Central Jackson	050	0
Jackson GA	North Jackson	047	0
Jackson GA	North Jackson	050	19,247
Muscogee GA	COLUMBUS TECH	015	6,919
Muscogee GA	COLUMBUS TECH	029	2,228
Paulding GA	CARL SCOGGINS MID SC	030	7,586
Paulding GA	CARL SCOGGINS MID SC	031	2,162
Paulding GA	TAYLOR FARM PARK	030	475
Paulding GA	TAYLOR FARM PARK	031	12,958
Rockdale GA	MILSTEAD	043	6,444
Rockdale GA	MILSTEAD	E-25-C-17	0
Rockdale GA	OLD TOWNE	043	9,894
Rockdale GA	OLD TOWNE	E-25-C-17	1,073
Troup GA	LONG CANE	016	1,873
Troup GA	LONG CANE	029	2,763
Ware GA	100	003	2,672
Ware GA	100	008	3,692
Ware GA	200A	003	0
Ware GA	200A	008	4,133
Ware GA	304	003	0
Ware GA	304	008	2,107
Ware GA	400	003	4,626
Ware GA	400	008	406

EXHIBIT H-2

User:

Plan Name: GA_2023_Proposed_Senate

Plan Type: Senate

Political Subdivision Splits Between Districts

Monday, December 11, 2023

1:52 PM

Split Counts

Number of subdivisions split into more than one district: Number of splits involving no population:

County	30	County	0
Voting District	65	Voting District	12

Number of times a subdivision is split into multiple districts:

County	60
Voting District	65

County	Voting District	District	Population
<i>Split Counties:</i>			
Barrow GA		45	39,217
Barrow GA		46	17,116
Barrow GA		47	27,172
Bartow GA		37	11,130
Bartow GA		52	97,771
Bibb GA		18	53,182
Bibb GA		25	15,513
Bibb GA		26	88,651
Carroll GA		6	33,482
Carroll GA		30	85,666
Chatham GA		1	81,408
Chatham GA		2	190,408
Chatham GA		4	23,475
Cherokee GA		21	109,034
Cherokee GA		32	90,981
Cherokee GA		56	66,605
Clarke GA		46	52,016
Clarke GA		47	76,655
Clayton GA		17	74,353
Clayton GA		34	158,608
Clayton GA		44	64,634
Cobb GA		28	87,585
Cobb GA		32	101,467
Cobb GA		33	192,766
Cobb GA		35	112,897
Cobb GA		37	181,541
Cobb GA		56	89,893
Coffee GA		13	19,881
Coffee GA		19	23,211
Columbia GA		23	59,796
Columbia GA		24	96,214
DeKalb GA		10	143,417
DeKalb GA		40	164,997

Political Subdivison Splits Between Districts

GA_2023_Proposed_Senate

County	Voting District	District	Population
DeKalb GA		41	193,109
DeKalb GA		43	17,660
DeKalb GA		44	128,522
DeKalb GA		55	116,677
Douglas GA		28	87,159
Douglas GA		30	57,078
Fayette GA		16	87,134
Fayette GA		34	32,060
Floyd GA		52	85,090
Floyd GA		53	13,494
Forsyth GA		27	190,676
Forsyth GA		48	60,607
Fulton GA		14	192,533
Fulton GA		21	83,538
Fulton GA		28	16,479
Fulton GA		35	79,575
Fulton GA		36	192,282
Fulton GA		38	192,309
Fulton GA		39	192,047
Fulton GA		48	83,219
Fulton GA		56	34,728
Gordon GA		52	7,938
Gordon GA		54	49,606
Gwinnett GA		5	191,921
Gwinnett GA		7	189,709
Gwinnett GA		9	192,915
Gwinnett GA		40	25,547
Gwinnett GA		43	56,342
Gwinnett GA		45	151,475
Gwinnett GA		46	27,298
Gwinnett GA		48	46,297
Gwinnett GA		55	75,558
Hall GA		49	189,355
Hall GA		50	13,781
Henry GA		10	49,566
Henry GA		17	115,647
Henry GA		25	39,741
Henry GA		42	35,758
Houston GA		18	42,875
Houston GA		20	74,275
Houston GA		26	46,483
Jackson GA		47	56,660
Jackson GA		50	19,247
Muscogee GA		15	142,205
Muscogee GA		29	64,717
Newton GA		42	90,612
Newton GA		43	21,871

Political Subdivison Splits Between Districts

GA_2023_Proposed_Senate

County	Voting District	District	Population
Paulding GA		30	18,954
Paulding GA		31	149,707
Richmond GA		22	193,163
Richmond GA		23	13,444
Walton GA		42	44,590
Walton GA		46	52,083
Ware GA		3	10,431
Ware GA		8	25,820
White GA		50	12,642
White GA		51	15,361
<i>Split VTDs:</i>			
Bibb GA	HOWARD 1	18	5,912
Bibb GA	HOWARD 1	25	31
Bibb GA	HOWARD 2	18	5,445
Bibb GA	HOWARD 2	25	0
Bibb GA	HOWARD 3	18	12,640
Bibb GA	HOWARD 3	25	14
Bibb GA	HOWARD 5	18	267
Bibb GA	HOWARD 5	25	2,103
Carroll GA	BONNER	6	267
Carroll GA	BONNER	30	5,697
Carroll GA	CLEM	6	4,756
Carroll GA	CLEM	30	16
Carroll GA	TABERNACLE CHURCH	6	245
Carroll GA	TABERNACLE CHURCH	30	1,948
Chatham GA	BLOOMINGDALE COMMUNITY CENTER	1	4,099
Chatham GA	BLOOMINGDALE COMMUNITY CENTER	4	755
Chatham GA	POOLER CHRURCH	1	5,330
Chatham GA	POOLER CHRURCH	4	4,407
Clarke GA	3B	46	5,752
Clarke GA	3B	47	4,194
Clarke GA	6C	46	2,971
Clarke GA	6C	47	2,036
Cobb GA	Clarkdale 01	28	21
Cobb GA	Clarkdale 01	33	2,785
Cobb GA	Dobbins 01	33	6,310
Cobb GA	Dobbins 01	35	7,091
Cobb GA	Elizabeth 01	32	3,771
Cobb GA	Elizabeth 01	37	2,099
Cobb GA	Kennesaw 1A	32	1,471
Cobb GA	Kennesaw 1A	37	2,972
Cobb GA	Marietta 3A	32	3,439
Cobb GA	Marietta 3A	33	5,460
Cobb GA	Marietta 6A	32	1,532
Cobb GA	Marietta 6A	33	3,022

Political Subdivison Splits Between Districts

GA_2023_Proposed_Senate

County	Voting District	District	Population
Cobb GA	Nickajack 01	28	18
Cobb GA	Nickajack 01	35	6,108
Cobb GA	Oakdale 01	28	2,166
Cobb GA	Oakdale 01	35	2,445
Cobb GA	Oregon 03	33	12,988
Cobb GA	Oregon 03	37	0
Cobb GA	Smyrna 4A	28	350
Cobb GA	Smyrna 4A	35	7,858
Cobb GA	Smyrna 6A	28	726
Cobb GA	Smyrna 6A	35	7,365
Coffee GA	DOUGLAS	13	12,595
Coffee GA	DOUGLAS	19	15,976
DeKalb GA	Avondale High	10	2,139
DeKalb GA	Avondale High	44	1,711
DeKalb GA	Lavista Road	10	2,710
DeKalb GA	Lavista Road	44	544
DeKalb GA	North Decatur	10	3,890
DeKalb GA	North Decatur	44	0
DeKalb GA	Rockbridge Elem	41	5,350
DeKalb GA	Rockbridge Elem	55	39
Floyd GA	GARDEN LAKES	52	1,024
Floyd GA	GARDEN LAKES	53	7,817
Forsyth GA	BIG CREEK	27	15,216
Forsyth GA	BIG CREEK	48	10,302
Forsyth GA	POLO	27	24,894
Forsyth GA	POLO	48	964
Fulton GA	09A	35	5,564
Fulton GA	09A	38	0
Fulton GA	10B	35	1,048
Fulton GA	10B	38	3,097
Fulton GA	CH04A	28	957
Fulton GA	CH04A	38	34
Fulton GA	RW09	21	2,971
Fulton GA	RW09	56	4,750
Fulton GA	RW12	21	4,274
Fulton GA	RW12	56	3,958
Fulton GA	SC05B	28	2,582
Fulton GA	SC05B	38	1,971
Fulton GA	SC05E	28	718
Fulton GA	SC05E	38	108
Fulton GA	SC08B	38	223
Fulton GA	SC08B	39	5,124
Fulton GA	SC13	28	4,019
Fulton GA	SC13	38	15
Fulton GA	UC01D	38	25
Fulton GA	UC01D	39	0
Fulton GA	UC01E	38	785

Political Subdivision Splits Between Districts

GA_2023_Proposed_Senate

County	Voting District	District	Population
Fulton GA	UC01E	39	0
Fulton GA	UC02A	28	0
Fulton GA	UC02A	38	14,083
Gordon GA	LILY POND	52	1,641
Gordon GA	LILY POND	54	996
Gwinnett GA	DACULA	45	2,699
Gwinnett GA	DACULA	46	4,613
Gwinnett GA	LAWRENCEVILLE E	5	2,075
Gwinnett GA	LAWRENCEVILLE E	9	1,386
Gwinnett GA	PINCKNEYVILLE W	5	5,605
Gwinnett GA	PINCKNEYVILLE W	7	2,701
Hall GA	GLADE	49	5,135
Hall GA	GLADE	50	1,735
Hall GA	TADMORE	49	4,129
Hall GA	TADMORE	50	10,220
Henry GA	LAKE HAVEN	17	3,298
Henry GA	LAKE HAVEN	42	2,490
Houston GA	FMMS	18	5,178
Houston GA	FMMS	20	8,151
Houston GA	MCMS	18	3,625
Houston GA	MCMS	20	9,869
Houston GA	RECR	20	0
Houston GA	RECR	26	17,798
Jackson GA	Central Jackson	47	24,383
Jackson GA	Central Jackson	50	0
Jackson GA	North Jackson	47	0
Jackson GA	North Jackson	50	19,247
Muscogee GA	COLUMBUS TECH	15	6,919
Muscogee GA	COLUMBUS TECH	29	2,228
Newton GA	ALMON	42	69
Newton GA	ALMON	43	6,486
Newton GA	BEAVERDAM	42	4,731
Newton GA	BEAVERDAM	43	2,544
Newton GA	CROWELL	42	4,172
Newton GA	CROWELL	43	3,058
Newton GA	STANSELLS	42	1,798
Newton GA	STANSELLS	43	5,484
Paulding GA	CARL SCOGGINS MID SC	30	7,586
Paulding GA	CARL SCOGGINS MID SC	31	2,162
Paulding GA	TAYLOR FARM PARK	30	475
Paulding GA	TAYLOR FARM PARK	31	12,958
Ware GA	100	3	2,672
Ware GA	100	8	3,692
Ware GA	200A	3	0
Ware GA	200A	8	4,133
Ware GA	304	3	0
Ware GA	304	8	2,107

Political Subdivison Splits Between Districts

GA_2023_Proposed_Senate

County	Voting District	District	Population
Ware GA	400	3	4,626
Ware GA	400	8	406

EXHIBIT H-3

User:

Plan Name: Ga_SB1EX

Plan Type: Senate

Political Subdivison Splits Between Districts

Wednesday, November 30, 2022

8:44 AM

Split Counts

Number of subdivisions split into more than one district: Number of splits involving no population:

County	29	County	0
Voting District	47	Voting District	8

Number of times a subdivision is split into multiple districts:

County	60
Voting District	48

County	Voting District	District	Population
<i>Split Counties:</i>			
Barrow GA		045	39,217
Barrow GA		046	17,116
Barrow GA		047	27,172
Bartow GA		037	11,130
Bartow GA		052	97,771
Bibb GA		018	53,182
Bibb GA		025	15,513
Bibb GA		026	88,651
Chatham GA		001	81,408
Chatham GA		002	190,408
Chatham GA		004	23,475
Cherokee GA		021	109,034
Cherokee GA		032	90,981
Cherokee GA		056	66,605
Clarke GA		046	52,016
Clarke GA		047	76,655
Clayton GA		034	158,608
Clayton GA		044	138,987
Cobb GA		006	92,249
Cobb GA		032	101,467
Cobb GA		033	192,694
Cobb GA		037	181,541
Cobb GA		038	108,305
Cobb GA		056	89,893
Coffee GA		013	19,881
Coffee GA		019	23,211
Columbia GA		023	59,796
Columbia GA		024	96,214
DeKalb GA		010	75,906
DeKalb GA		040	164,997
DeKalb GA		041	183,560
DeKalb GA		042	190,940
DeKalb GA		043	32,212

Political Subdivison Splits Between Districts

Ga_SB1EX

County	Voting District	District	Population
DeKalb GA		044	51,049
DeKalb GA		055	65,718
Douglas GA		028	25,889
Douglas GA		030	23,454
Douglas GA		035	94,894
Fayette GA		016	87,134
Fayette GA		034	32,060
Floyd GA		052	85,090
Floyd GA		053	13,494
Forsyth GA		027	190,676
Forsyth GA		048	60,607
Fulton GA		006	99,152
Fulton GA		014	192,533
Fulton GA		021	83,538
Fulton GA		028	6,963
Fulton GA		035	97,945
Fulton GA		036	192,282
Fulton GA		038	84,850
Fulton GA		039	191,500
Fulton GA		048	83,219
Fulton GA		056	34,728
Gordon GA		052	7,938
Gordon GA		054	49,606
Gwinnett GA		005	191,921
Gwinnett GA		007	189,709
Gwinnett GA		009	192,915
Gwinnett GA		040	25,547
Gwinnett GA		041	7,463
Gwinnett GA		045	151,475
Gwinnett GA		046	27,298
Gwinnett GA		048	46,297
Gwinnett GA		055	124,437
Hall GA		049	189,355
Hall GA		050	13,781
Henry GA		010	116,992
Henry GA		017	82,287
Henry GA		025	41,433
Houston GA		018	42,875
Houston GA		020	74,275
Houston GA		026	46,483
Jackson GA		047	56,660
Jackson GA		050	19,247
Muscogee GA		015	142,205
Muscogee GA		029	64,717
Newton GA		017	45,536
Newton GA		043	66,947
Paulding GA		030	18,954

Political Subdivison Splits Between Districts

Ga_SB1EX

County	Voting District	District	Population
Paulding GA		031	149,707
Richmond GA		022	193,163
Richmond GA		023	13,444
Walton GA		017	44,590
Walton GA		046	52,083
Ware GA		003	10,431
Ware GA		008	25,820
White GA		050	12,642
White GA		051	15,361
<i>Split VTDs:</i>			
Bibb GA	HOWARD 1	018	5,912
Bibb GA	HOWARD 1	025	31
Bibb GA	HOWARD 2	018	5,445
Bibb GA	HOWARD 2	025	0
Bibb GA	HOWARD 3	018	12,640
Bibb GA	HOWARD 3	025	14
Bibb GA	HOWARD 5	018	267
Bibb GA	HOWARD 5	025	2,103
Chatham GA	BLOOMINGDALE COMMUNITY CENTER	001	4,099
Chatham GA	BLOOMINGDALE COMMUNITY CENTER	004	755
Chatham GA	POOLER CHRURCH	001	5,330
Chatham GA	POOLER CHRURCH	004	4,407
Clarke GA	3B	046	5,752
Clarke GA	3B	047	4,194
Clarke GA	6C	046	2,971
Clarke GA	6C	047	2,036
Cobb GA	Dobbins 01	006	6,586
Cobb GA	Dobbins 01	033	6,310
Cobb GA	Dobbins 01	038	505
Cobb GA	Elizabeth 01	032	3,771
Cobb GA	Elizabeth 01	037	2,099
Cobb GA	Kennesaw 1A	032	1,471
Cobb GA	Kennesaw 1A	037	2,972
Cobb GA	Marietta 3A	032	3,439
Cobb GA	Marietta 3A	033	5,460
Cobb GA	Marietta 5A	006	0
Cobb GA	Marietta 5A	033	4,334
Cobb GA	Marietta 6A	006	3,022
Cobb GA	Marietta 6A	032	1,532
Cobb GA	Marietta 7A	006	993
Cobb GA	Marietta 7A	033	5,918
Cobb GA	Nickajack 01	006	2,398
Cobb GA	Nickajack 01	038	3,728
Cobb GA	Norton Park 01	033	7,049
Cobb GA	Norton Park 01	038	752

Political Subdivison Splits Between Districts

Ga_SB1EX

County	Voting District	District	Population
Cobb GA	Oregon 03	033	12,988
Cobb GA	Oregon 03	037	0
Cobb GA	Powers Ferry 01	006	4,963
Cobb GA	Powers Ferry 01	033	464
Cobb GA	Sewell Mill 03	006	5,051
Cobb GA	Sewell Mill 03	033	1,886
Cobb GA	Vinings 02	006	4,624
Cobb GA	Vinings 02	038	5,019
Coffee GA	DOUGLAS	013	12,595
Coffee GA	DOUGLAS	019	15,976
Floyd GA	GARDEN LAKES	052	1,024
Floyd GA	GARDEN LAKES	053	7,817
Forsyth GA	BIG CREEK	027	15,216
Forsyth GA	BIG CREEK	048	10,302
Forsyth GA	POLO	027	24,894
Forsyth GA	POLO	048	964
Fulton GA	RW09	021	2,971
Fulton GA	RW09	056	4,750
Fulton GA	RW12	021	4,274
Fulton GA	RW12	056	3,958
Fulton GA	SC08B	035	223
Fulton GA	SC08B	039	5,124
Fulton GA	SC18C	035	1,852
Fulton GA	SC18C	039	521
Gordon GA	LILY POND	052	1,641
Gordon GA	LILY POND	054	996
Gwinnett GA	DACULA	045	2,699
Gwinnett GA	DACULA	046	4,613
Gwinnett GA	LAWRENCEVILLE E	005	2,075
Gwinnett GA	LAWRENCEVILLE E	009	1,386
Gwinnett GA	PINCKNEYVILLE W	005	5,605
Gwinnett GA	PINCKNEYVILLE W	007	2,701
Hall GA	GLADE	049	5,135
Hall GA	GLADE	050	1,735
Hall GA	TADMORE	049	4,129
Hall GA	TADMORE	050	10,220
Houston GA	FMMS	018	5,178
Houston GA	FMMS	020	8,151
Houston GA	MCMS	018	3,625
Houston GA	MCMS	020	9,869
Houston GA	RECR	020	0
Houston GA	RECR	026	17,798
Jackson GA	Central Jackson	047	24,383
Jackson GA	Central Jackson	050	0
Jackson GA	North Jackson	047	0
Jackson GA	North Jackson	050	19,247
Muscogee GA	COLUMBUS TECH	015	6,919

Political Subdivison Splits Between Districts

Ga_SB1EX

County	Voting District	District	Population
Muscogee GA	COLUMBUS TECH	029	2,228
Paulding GA	CARL SCOGGINS MID SC	030	7,586
Paulding GA	CARL SCOGGINS MID SC	031	2,162
Paulding GA	TAYLOR FARM PARK	030	475
Paulding GA	TAYLOR FARM PARK	031	12,958
Ware GA	100	003	2,672
Ware GA	100	008	3,692
Ware GA	200A	003	0
Ware GA	200A	008	4,133
Ware GA	304	003	0
Ware GA	304	008	2,107
Ware GA	400	003	4,626
Ware GA	400	008	406

EXHIBIT H-4

User:

Plan Name: **APA Remedial Senate**

Plan Type: **Senate**

Communities of Interest (Condensed)

Monday, December 11, 2023

1:19 PM

Whole City/Town : 461

City/Town Splits: 184

Zero Population City/Town Splits: 11

District	City/Town	Population	% Pop	District	City/Town	Population	% Pop
001	Pooler	5,775	22.46%	014	Atlanta	19,915	3.99%
001	Bloomingtondale	2,035	72.94%	014	Alpharetta	18,846	28.63%
001	Savannah	8,029	5.43%	014	Johns Creek	13,930	16.89%
002	Pooler	0	0.00%	015	Columbus	142,205	68.72%
002	Garden City	10,268	99.80%	015	Manchester	92	2.57%
002	Savannah	139,749	94.57%	016	Chattahoochee Hills	2	0.07%
003	Waycross	5,831	41.82%	016	Haralson	172	100.00%
004	Pooler	19,936	77.54%	016	Palmetto	561	11.06%
004	Garden City	21	0.20%	016	LaGrange	16,274	52.74%
004	Bloomingtondale	755	27.06%	017	Social Circle	5	0.10%
004	Savannah	2	0.00%	018	Perry	90	0.44%
005	Norcross	13,576	78.89%	018	Centerville	8,128	98.78%
005	Peachtree Corners	0	0.00%	018	Warner Robins	21,342	26.58%
005	Lilburn	196	1.35%	019	Douglas	7,790	66.46%
005	Lawrenceville	14,462	47.22%	019	Milan	266	43.39%
006	Sandy Springs	16,948	15.68%	020	Perry	20,534	99.56%
006	Atlanta	82,204	16.48%	020	Milan	347	56.61%
006	Marietta	4,015	6.58%	020	Warner Robins	18,086	22.52%
007	Norcross	3,298	19.16%	020	Allentown	8	4.10%
007	Peachtree Corners	17,041	40.34%	021	Canton	26,142	79.28%
007	Suwanee	8,422	40.52%	021	Roswell	9,966	10.74%
007	Lawrenceville	1,597	5.21%	021	Alpharetta	32,276	49.04%
008	Waycross	8,111	58.18%	021	Nelson	596	52.05%
008	Ray City	0	0.00%	021	Holly Springs	6,553	40.42%
009	Lilburn	14,306	98.65%	023	Adrian	230	41.67%
009	Snellville	3,313	16.10%	024	Royston	659	24.88%
009	Grayson	4,218	89.18%	024	Canon	27	4.20%
009	Loganville	229	1.62%	024	Lavonia	0	0.00%
009	Lawrenceville	14,554	47.52%	026	Centerville	100	1.22%
010	Stockbridge	28,973	100.00%	026	Warner Robins	40,880	50.90%
010	McDonough	1,033	3.56%	026	Allentown	187	95.90%
010	Stonecrest	26,605	44.95%	026	Adrian	322	58.33%
011	Meigs	890	95.91%	027	Cumming	7,318	100.00%
011	Omega	31	2.35%	029	Haralson	0	0.00%
012	Meigs	38	4.09%	029	LaGrange	14,584	47.26%
013	Douglas	3,932	33.54%	029	Columbus	64,717	31.28%
013	Omega	1,287	97.65%	029	Manchester	3,492	97.43%
013	Ray City	956	100.00%	030	Villa Rica	15,516	91.43%
014	Sandy Springs	91,132	84.32%	030	Douglasville	7,436	21.46%
014	Roswell	48,710	52.47%	031	Taylorville	35	13.89%

Communities of Interest (Condensed)

APA_Remedial_Senate

District	City/Town	Population	% Pop	District	City/Town	Population	% Pop
032	Canton	6,831	20.72%	045	Buford	13,784	80.40%
032	Kennesaw	1,471	4.45%	045	Rest Haven	20	44.44%
032	Marietta	19,502	31.99%	046	Bethlehem	16	2.24%
032	Woodstock	7,892	22.51%	046	Winder	2,195	11.97%
032	Holly Springs	2,089	12.88%	046	Dacula	6,749	98.07%
033	Austell	7,587	98.37%	047	Royston	1	0.04%
033	Marietta	31,775	52.11%	047	Bethlehem	699	97.76%
034	Jonesboro	976	23.05%	047	Winder	3,091	16.86%
034	Forest Park	19,230	96.48%	047	Braselton	4,236	31.60%
034	Morrow	1,323	20.14%	047	Jefferson	12,488	94.37%
034	Lake City	1,421	48.14%	048	Alpharetta	14,696	22.33%
034	College Park	3,065	22.00%	048	Johns Creek	68,523	83.11%
034	East Point	8,248	21.50%	048	Suwanee	5,497	26.45%
034	Atlanta	31,985	6.41%	048	Cumming	0	0.00%
035	Villa Rica	1,454	8.57%	048	Sugar Hill	20,245	80.73%
035	Douglasville	27,214	78.54%	048	Buford	695	4.05%
035	South Fulton	13,957	12.99%	049	Braselton	3,254	24.28%
035	Atlanta	26,805	5.37%	049	Lula	2,511	88.98%
035	Austell	126	1.63%	049	Buford	2,665	15.54%
037	Kennesaw	31,565	95.55%	049	Rest Haven	25	55.56%
037	Marietta	5,680	9.32%	050	Royston	1,989	75.08%
037	Cartersville	209	0.90%	050	Canon	616	95.80%
038	South Fulton	1,590	1.48%	050	Lavonia	2,143	100.00%
038	Atlanta	109,097	21.88%	050	Cleveland	0	0.00%
039	Union City	1,473	5.49%	050	Lula	311	11.02%
039	South Fulton	36,783	34.24%	050	Jefferson	745	5.63%
039	College Park	10,865	78.00%	051	Cleveland	3,514	100.00%
039	East Point	30,110	78.50%	051	Nelson	549	47.95%
039	Atlanta	111,507	22.36%	052	Rome	33,134	87.86%
040	Brookhaven	34,358	62.29%	052	Taylorville	217	86.11%
040	Tucker	1	0.00%	052	Cartersville	22,978	99.10%
040	Norcross	335	1.95%	053	Rome	4,579	12.14%
040	Peachtree Corners	25,202	59.66%	055	Stonecrest	9,161	15.48%
040	Atlanta	3	0.00%	055	Snellville	17,260	83.90%
041	Tucker	37,004	100.00%	055	Grayson	512	10.82%
042	Brookhaven	20,803	37.71%	055	Loganville	2,926	20.71%
042	Tucker	0	0.00%	056	Canton	0	0.00%
042	Atlanta	32,339	6.48%	056	Roswell	34,157	36.79%
042	Atlanta	32,339	6.48%	056	Woodstock	27,173	77.49%
043	Social Circle	4,969	99.90%	056	Holly Springs	7,571	46.70%
043	Stonecrest	14,169	23.94%	C-17	Fayetteville	12,156	64.12%
043	Conyers	16,232	93.80%	C-17	Jonesboro	3,259	76.95%
043	Loganville	10,972	77.67%	C-17	Morrow	488	7.43%
044	Forest Park	702	3.52%	E-25-C-17	Stockbridge	0	0.00%
044	Morrow	4,758	72.43%	E-25-C-17	McDonough	28,018	96.44%
044	Lake City	1,531	51.86%	E-25-C-17	Stonecrest	9,259	15.64%
044	Atlanta	84,860	17.02%	E-25-C-17	Conyers	1,073	6.20%
045	Winder	13,052	71.17%	E-35	Chattahoochee Hills	2,948	99.93%
045	Braselton	5,913	44.12%	E-35	Palmetto	4,510	88.94%
045	Suwanee	6,867	33.04%	E-35	Fayetteville	6,801	35.88%
045	Lawrenceville	16	0.05%	E-35	Union City	25,357	94.51%
045	Dacula	133	1.93%	E-35	South Fulton	55,106	51.29%
045	Sugar Hill	4,831	19.27%	E-35			

EXHIBIT H-5

User:

Plan Name: GA_2023_Proposed_Senate

Plan Type: Senate

Communities of Interest (Condensed)

Monday, December 11, 2023

1:11 PM

Whole City/Town : 460

City/Town Splits: 187

Zero Population City/Town Splits: 11

District	City/Town	Population	% Pop	District	City/Town	Population	% Pop
1	Pooler GA	5,775	22.46%	11	Meigs GA	890	95.91%
1	Bloomingtondale GA	2,035	72.94%	11	Omega GA	31	2.35%
1	Savannah GA	8,029	5.43%	12	Meigs GA	38	4.09%
2	Pooler GA	0	0.00%	13	Douglas GA	3,932	33.54%
2	Garden City GA	10,268	99.80%	13	Omega GA	1,287	97.65%
2	Savannah GA	139,749	94.57%	13	Ray City GA	956	100.00%
3	Waycross GA	5,831	41.82%	14	Sandy Springs GA	91,132	84.32%
4	Pooler GA	19,936	77.54%	14	Roswell GA	48,710	52.47%
4	Garden City GA	21	0.20%	14	Atlanta GA	19,915	3.99%
4	Bloomingtondale GA	755	27.06%	14	Alpharetta GA	18,846	28.63%
4	Savannah GA	2	0.00%	14	Johns Creek GA	13,930	16.89%
5	Norcross GA	13,576	78.89%	15	Columbus GA	142,205	68.72%
5	Peachtree Corners GA	0	0.00%	15	Manchester GA	92	2.57%
5	Lilburn GA	196	1.35%	16	Tyrone GA	7,658	100.00%
5	Lawrenceville GA	14,462	47.22%	16	Fayetteville GA	7,474	39.43%
6	Chattahoochee Hills GA	2	0.07%	17	Jonesboro GA	3,259	76.95%
6	Haralson GA	172	100.00%	17	Stockbridge GA	21,339	73.65%
6	Palmetto GA	561	11.06%	17	McDonough GA	17,831	61.38%
6	Carrollton GA	5,810	21.73%	17	Locust Grove GA	315	3.52%
7	Norcross GA	3,298	19.16%	17	Morrow GA	488	7.43%
7	Peachtree Corners GA	17,041	40.34%	17	Perry GA	90	0.44%
7	Suwanee GA	8,422	40.52%	18	Centerville GA	8,128	98.78%
7	Lawrenceville GA	1,597	5.21%	18	Warner Robins GA	21,342	26.58%
8	Waycross GA	8,111	58.18%	18	Douglas GA	7,790	66.46%
8	Ray City GA	0	0.00%	19	Milan GA	266	43.39%
9	Lilburn GA	14,306	98.65%	19	Perry GA	20,534	99.56%
9	Snellville GA	3,313	16.10%	20	Milan GA	347	56.61%
9	Grayson GA	4,218	89.18%	20	Warner Robins GA	18,086	22.52%
9	Loganville GA	229	1.62%	20	Allentown GA	8	4.10%
9	Lawrenceville GA	14,554	47.52%	20	Canton GA	26,142	79.28%
10	Stockbridge GA	7,634	26.35%	21	Roswell GA	9,966	10.74%
10	Clarkston GA	2	0.01%	21	Alpharetta GA	32,276	49.04%
10	Stonecrest GA	20,140	34.02%	21			

Communities of Interest (Condensed)

GA_2023_Proposed_Senate

District	City/Town	Population	% Pop	District	City/Town	Population	% Pop
21	Nelson GA	596	52.05%	35	Atlanta GA	50,353	10.10%
21	Holly Springs GA	6,553	40.42%	35	Smyrna GA	45,992	82.63%
23	Adrian GA	230	41.67%	36	College Park GA	10,435	74.91%
24	Royston GA	659	24.88%	36	East Point GA	8,248	21.50%
24	Canon GA	27	4.20%	36	Atlanta GA	167,046	33.50%
24	Lavonia GA	0	0.00%	37	Kennesaw GA	31,565	95.55%
25	Locust Grove GA	8,632	96.48%	37	Marietta GA	5,680	9.32%
26	Centerville GA	100	1.22%	37	Cartersville GA	209	0.90%
26	Warner Robins GA	40,880	50.90%	38	Chattahoochee Hills GA	50	1.69%
26	Allentown GA	187	95.90%	38	Palmetto GA	4,510	88.94%
26	Adrian GA	322	58.33%	38	Sandy Springs GA	16,948	15.68%
27	Cumming GA	7,318	100.00%	38	Union City GA	26,164	97.52%
28	Chattahoochee Hills GA	2,898	98.24%	38	South Fulton GA	30,566	28.45%
28	Douglasville GA	23,363	67.43%	38	East Point GA	0	0.00%
28	Union City GA	3	0.01%	38	Atlanta GA	97,583	19.57%
28	South Fulton GA	13,578	12.64%	39	Union City GA	663	2.47%
28	Smyrna GA	9,671	17.37%	39	South Fulton GA	34,954	32.53%
29	Haralson GA	0	0.00%	39	College Park GA	2,522	18.10%
29	Columbus GA	64,717	31.28%	39	East Point GA	30,110	78.50%
29	Manchester GA	3,492	97.43%	39	Atlanta GA	123,798	24.82%
30	Douglasville GA	11,287	32.57%	40	Brookhaven GA	34,358	62.29%
30	Carrollton GA	20,928	78.27%	40	Tucker GA	1	0.00%
31	Taylorville GA	35	13.89%	40	Norcross GA	335	1.95%
32	Canton GA	6,831	20.72%	40	Peachtree Corners GA	25,202	59.66%
32	Kennesaw GA	1,471	4.45%	40	Atlanta GA	3	0.00%
32	Marietta GA	19,502	31.99%	41	Clarkston GA	14,754	99.99%
32	Woodstock GA	7,892	22.51%	41	Brookhaven GA	20,803	37.71%
32	Holly Springs GA	2,089	12.88%	41	Tucker GA	11,445	30.93%
33	Marietta GA	35,790	58.70%	41	Atlanta GA	27	0.01%
34	Tyrone GA	0	0.00%	41	Stonecrest GA	11,492	19.41%
34	Fayetteville GA	11,483	60.57%	42	McDonough GA	11,220	38.62%
34	Jonesboro GA	976	23.05%	42	Loganville GA	10,972	77.67%
34	Forest Park GA	19,230	96.48%	43	Stonecrest GA	8,876	14.99%
34	Morrow GA	1,323	20.14%	43	Snellville GA	1,816	8.83%
34	Lake City GA	1,421	48.14%	43	Grayson GA	512	10.82%
34	College Park GA	973	6.98%	43	Loganville GA	2,926	20.71%
35	South Fulton GA	28,338	26.38%	44	Forest Park GA	702	3.52%
				44	Morrow GA	4,758	72.43%

Communities of Interest (Condensed)

GA_2023_Proposed_Senate

District	City/Town	Population	% Pop	District	City/Town	Population	% Pop
44	Lake City GA	1,531	51.86%	56	Roswell GA	34,157	36.79%
44	Atlanta GA	39,990	8.02%	56	Woodstock GA	27,173	77.49%
45	Winder GA	13,052	71.17%				
45	Braselton GA	5,913	44.12%	56	Holly Springs GA	7,571	46.70%
45	Suwanee GA	6,867	33.04%				
45	Lawrenceville GA	16	0.05%				
45	Dacula GA	133	1.93%				
45	Sugar Hill GA	4,831	19.27%				
45	Buford GA	13,784	80.40%				
45	Rest Haven GA	20	44.44%				
46	Bethlehem GA	16	2.24%				
46	Winder GA	2,195	11.97%				
46	Dacula GA	6,749	98.07%				
47	Royston GA	1	0.04%				
47	Bethlehem GA	699	97.76%				
47	Winder GA	3,091	16.86%				
47	Braselton GA	4,236	31.60%				
47	Jefferson GA	12,488	94.37%				
48	Alpharetta GA	14,696	22.33%				
48	Johns Creek GA	68,523	83.11%				
48	Suwanee GA	5,497	26.45%				
48	Cumming GA	0	0.00%				
48	Sugar Hill GA	20,245	80.73%				
48	Buford GA	695	4.05%				
49	Braselton GA	3,254	24.28%				
49	Lula GA	2,511	88.98%				
49	Buford GA	2,665	15.54%				
49	Rest Haven GA	25	55.56%				
50	Royston GA	1,989	75.08%				
50	Canon GA	616	95.80%				
50	Lavonia GA	2,143	100.00%				
50	Cleveland GA	0	0.00%				
50	Lula GA	311	11.02%				
50	Jefferson GA	745	5.63%				
51	Cleveland GA	3,514	100.00%				
51	Nelson GA	549	47.95%				
52	Rome GA	33,134	87.86%				
52	Taylorville GA	217	86.11%				
52	Cartersville GA	22,978	99.10%				
53	Rome GA	4,579	12.14%				
55	Tucker GA	25,559	69.07%				
55	Stonecrest GA	18,686	31.57%				
55	Snellville GA	15,444	75.07%				
56	Canton GA	0	0.00%				

EXHIBIT H-6

User:

Plan Name: Ga_SB1EX

Plan Type: Senate

Communities of Interest (Condensed)

Wednesday, November 30, 2022

9:33 AM

Whole City/Town : 463

City/Town Splits: 181

Zero Population City/Town Splits: 12

District	City/Town	Population	% Pop	District	City/Town	Population	% Pop
001	Vernonburg	139	100.00%	004	Claxton	2,602	100.00%
001	Pooler	5,775	22.46%	004	Daisy	159	100.00%
001	Tybee Island	3,114	100.00%	004	Pulaski	211	100.00%
001	Gumbranch	235	100.00%	004	Register	157	100.00%
001	Walthourville	3,680	100.00%	005	Norcross	13,576	78.89%
001	Allenhurst	816	100.00%	005	Peachtree Corners	0	0.00%
001	Hinesville	34,891	100.00%	005	Lilburn	196	1.35%
001	Flemington	825	100.00%	005	Lawrenceville	14,462	47.22%
001	Riceboro	615	100.00%	006	Sandy Springs	16,948	15.68%
001	Midway	2,141	100.00%	006	Atlanta	82,204	16.48%
001	Richmond Hill	16,633	100.00%	006	Marietta	4,015	6.58%
001	Pembroke	2,513	100.00%	007	Norcross	3,298	19.16%
001	Bloomington	2,035	72.94%	007	Peachtree Corners	17,041	40.34%
001	Savannah	8,029	5.43%	007	Berkeley Lake	2,054	100.00%
002	Pooler	0	0.00%	007	Duluth	31,873	100.00%
002	Garden City	10,268	99.80%	007	Suwanee	8,422	40.52%
002	Port Wentworth	10,878	100.00%	007	Lawrenceville	1,597	5.21%
002	Thunderbolt	2,556	100.00%	007	Waycross	8,111	58.18%
002	Savannah	139,749	94.57%	008	Blackshear	3,506	100.00%
003	Kingsland	18,337	100.00%	008	Patterson	749	100.00%
003	St. Marys	18,256	100.00%	008	Offerman	450	100.00%
003	Woodbine	1,062	100.00%	008	Hahira	3,384	100.00%
003	Waycross	5,831	41.82%	008	Remerton	1,334	100.00%
003	Homeland	886	100.00%	008	Valdosta	55,378	100.00%
003	Folkston	4,464	100.00%	008	Lake Park	932	100.00%
003	Hoboken	480	100.00%	008	Dasher	890	100.00%
003	Nahunta	1,013	100.00%	008	Ray City	0	0.00%
003	Brunswick	15,210	100.00%	008	Lakeland	2,875	100.00%
003	Darien	1,460	100.00%	008	Du Pont	134	100.00%
004	Pooler	19,936	77.54%	008	Willacoochee	1,240	100.00%
004	Garden City	21	0.20%	008	Pearson	1,821	100.00%
004	Rincon	10,934	100.00%	008	Fargo	250	100.00%
004	Portal	638	100.00%	008	Homerville	2,344	100.00%
004	Statesboro	33,438	100.00%	008	Argyle	190	100.00%
004	Brooklet	1,704	100.00%	009	Lilburn	14,306	98.65%
004	Bloomington	755	27.06%	009	Snellville	3,313	16.10%
004	Guyton	2,289	100.00%	009	Grayson	4,218	89.18%
004	Springfield	2,703	100.00%	009	Loganville	229	1.62%
004	Savannah	2	0.00%	009	Lawrenceville	14,554	47.52%
004	Metter	4,004	100.00%	010	Hampton	8,368	100.00%
004	Bellville	127	100.00%	010	Stockbridge	28,973	100.00%
004	Hagan	959	100.00%				

Communities of Interest (Condensed)

Ga_SB1EX

District	City/Town	Population	% Pop	District	City/Town	Population	% Pop
010	McDonough	1,033	3.56%	012	Newton	602	100.00%
010	Stonecrest	26,605	44.95%	012	Camilla	5,187	100.00%
011	Boston	1,207	100.00%	012	Baconton	856	100.00%
011	Barwick	363	100.00%	012	Meigs	38	4.09%
011	Quitman	4,064	100.00%	012	Sale City	354	100.00%
011	Coolidge	528	100.00%	012	Fort Gaines	995	100.00%
011	Moultrie	14,638	100.00%	012	Americus	16,230	100.00%
011	Pavo	622	100.00%	012	Andersonville	237	100.00%
011	Funston	402	100.00%	013	Ocilla	3,498	100.00%
011	Norman Park	963	100.00%	013	Fitzgerald	9,006	100.00%
011	Morven	506	100.00%	013	Ambrose	327	100.00%
011	Berlin	511	100.00%	013	Douglas	3,932	33.54%
011	Bainbridge	14,468	100.00%	013	Broxton	1,060	100.00%
011	Attapulugus	454	100.00%	013	Leesburg	3,480	100.00%
011	Climax	276	100.00%	013	Smithville	593	100.00%
011	Donalsonville	2,833	100.00%	013	Warwick	504	100.00%
011	Iron City	312	100.00%	013	Sylvester	5,644	100.00%
011	Brinson	217	100.00%	013	Poulan	760	100.00%
011	Whigham	428	100.00%	013	Sumner	445	100.00%
011	Cairo	10,179	100.00%	013	Ty Ty	641	100.00%
011	Thomasville	18,881	100.00%	013	Sycamore	692	100.00%
011	Ochlocknee	672	100.00%	013	Ashburn	4,291	100.00%
011	Meigs	890	95.91%	013	Cordele	10,220	100.00%
011	Doerun	738	100.00%	013	Arabi	447	100.00%
011	Ellenton	210	100.00%	013	Tifton	17,045	100.00%
011	Cecil	284	100.00%	013	Rebecca	208	100.00%
011	Sparks	2,043	100.00%	013	Omega	1,287	97.65%
011	Adel	5,571	100.00%	013	Ray City	956	100.00%
011	Omega	31	2.35%	013	Nashville	4,947	100.00%
011	Lenox	752	100.00%	013	Enigma	1,058	100.00%
012	Bluffton	113	100.00%	013	Alapaha	481	100.00%
012	Edison	1,230	100.00%	014	Sandy Springs	91,132	84.32%
012	Cuthbert	3,143	100.00%	014	Roswell	48,710	52.47%
012	Morgan	1,741	100.00%	014	Atlanta	19,915	3.99%
012	Leary	524	100.00%	014	Alpharetta	18,846	28.63%
012	Shellman	861	100.00%	014	Johns Creek	13,930	16.89%
012	Dawson	4,414	100.00%	015	Butler	1,881	100.00%
012	Parrott	120	100.00%	015	Reynolds	926	100.00%
012	Lumpkin	891	100.00%	015	Buena Vista	1,585	100.00%
012	Richland	1,370	100.00%	015	Ellaville	1,595	100.00%
012	Albany	69,647	100.00%	015	Ideal	407	100.00%
012	Sasser	287	100.00%	015	Oglethorpe	995	100.00%
012	Bronwood	334	100.00%	015	Montezuma	3,047	100.00%
012	Leslie	344	100.00%	015	Marshallville	1,048	100.00%
012	De Soto	124	100.00%	015	Columbus	142,205	68.72%
012	Plains	573	100.00%	015	Geneva	75	100.00%
012	Jakin	131	100.00%	015	Junction City	138	100.00%
012	Colquitt	2,001	100.00%	015	Talbotton	742	100.00%
012	Blakely	5,371	100.00%	015	Manchester	92	2.57%
012	Damascus	212	100.00%	015	Woodland	305	100.00%
012	Arlington	1,209	100.00%	015	Concord	378	100.00%
012	Pelham	3,507	100.00%	016			

Communities of Interest (Condensed)

Ga_SB1EX

District	City/Town	Population	% Pop	District	City/Town	Population	% Pop
016	Peachtree City	38,244	100.00%	019	Scotland	173	100.00%
016	Tyrone	7,658	100.00%	019	Alamo	771	100.00%
016	Brooks	568	100.00%	019	Glenwood	850	100.00%
016	Woolsey	206	100.00%	019	Mount Vernon	1,990	100.00%
016	Fayetteville	7,474	39.43%	019	Uvalda	439	100.00%
016	Zebulon	1,225	100.00%	019	Alston	178	100.00%
016	Meansville	266	100.00%	019	Ailey	519	100.00%
016	Williamson	681	100.00%	019	Higgston	314	100.00%
016	Aldora	0	0.00%	019	Vidalia	10,785	100.00%
016	Barnesville	6,292	100.00%	019	Santa Claus	204	100.00%
016	Milner	772	100.00%	019	Lyons	4,239	100.00%
016	Griffin	23,478	100.00%	019	Tarrytown	66	100.00%
016	Orchard Hill	219	100.00%	019	Surrency	194	100.00%
016	Sunny Side	203	100.00%	019	Screven	769	100.00%
016	Molena	392	100.00%	019	Odum	463	100.00%
017	Stockbridge	0	0.00%	019	Jesup	9,809	100.00%
017	McDonough	24,595	84.66%	019	Ludowici	1,590	100.00%
017	Covington	4,927	34.72%	019	Glennville	3,834	100.00%
017	Oxford	2,297	99.52%	019	Reidsville	2,515	100.00%
017	Walnut Grove	1,322	100.00%	019	Collins	540	100.00%
017	Jersey	146	100.00%	019	Cobbtown	341	100.00%
017	Social Circle	4,974	100.00%	019	Manassas	59	100.00%
017	Rutledge	871	100.00%	020	Lilly	129	100.00%
017	Bostwick	378	100.00%	020	Pinehurst	309	100.00%
017	Madison	4,447	100.00%	020	Unadilla	3,118	100.00%
017	Buckhead	194	100.00%	020	Perry	20,534	99.56%
017	Mansfield	442	100.00%	020	Pineview	454	100.00%
017	Newborn	676	100.00%	020	Hawkinsville	3,980	100.00%
017	Loganville	10,972	77.67%	020	Abbeville	2,685	100.00%
018	Thomaston	9,816	100.00%	020	Rhine	295	100.00%
018	Roberta	813	100.00%	020	Eastman	5,658	100.00%
018	Culloden	200	100.00%	020	Cochran	5,026	100.00%
018	Yatesville	394	100.00%	020	Chester	525	100.00%
018	Forsyth	4,384	100.00%	020	Milan	347	56.61%
018	Perry	90	0.44%	020	Chauncey	289	100.00%
018	Fort Valley	8,780	100.00%	020	Cadwell	381	100.00%
018	Centerville	8,128	98.78%	020	Dexter	655	100.00%
018	Warner	21,342	26.58%	020	Rentz	312	100.00%
	Robins			020	Warner	18,086	22.52%
018	Byron	5,702	100.00%		Robins		
019	Douglas	7,790	66.46%	020	Allentown	8	4.10%
019	Jacksonville	111	100.00%	020	Montrose	203	100.00%
019	Milan	266	43.39%	020	Dudley	593	100.00%
019	McRae-Helena	6,253	100.00%	020	Dublin	16,074	100.00%
				020	East Dublin	2,492	100.00%
019	Nicholls	3,147	100.00%	020	Dooling	68	100.00%
019	Denton	189	100.00%	020	Byromville	422	100.00%
019	Lumber City	967	100.00%	020	Pitts	252	100.00%
019	Hazlehurst	4,088	100.00%	020	Rochelle	1,167	100.00%
019	Alma	3,433	100.00%	020	Vienna	2,928	100.00%
019	Graham	263	100.00%	020	Soperton	2,889	100.00%
019	Baxley	4,942	100.00%	021	Canton	26,142	79.28%

Communities of Interest (Condensed)

Ga_SB1EX

District	City/Town	Population	% Pop	District	City/Town	Population	% Pop
021	Roswell	9,966	10.74%	024	Woodville	264	100.00%
021	Alpharetta	32,276	49.04%	024	Maxeys	198	100.00%
021	Milton	41,296	100.00%	024	Arnoldsville	431	100.00%
021	Ball Ground	2,560	100.00%	024	Lexington	203	100.00%
021	Nelson	596	52.05%	024	Crawford	821	100.00%
021	Waleska	921	100.00%	024	Union Point	1,597	100.00%
021	Holly Springs	6,553	40.42%	024	Rayle	158	100.00%
022	Hephzibah	3,830	100.00%	024	Royston	659	24.88%
023	Sharon	104	100.00%	024	Canon	27	4.20%
023	Crawfordville	479	100.00%	024	Lavonia	0	0.00%
023	Oliver	210	100.00%	024	Bowman	872	100.00%
023	Sylvania	2,634	100.00%	024	Elberton	4,640	100.00%
023	Hiltonia	310	100.00%	024	Bowersville	444	100.00%
023	Sardis	995	100.00%	024	White Plains	239	100.00%
023	Newington	290	100.00%	024	Siloam	194	100.00%
023	Girard	184	100.00%	025	McDonough	3,423	11.78%
023	Warrenton	1,744	100.00%	025	Jackson	5,557	100.00%
023	Norwood	202	100.00%	025	Flovilla	643	100.00%
023	Camak	141	100.00%	025	Locust Grove	8,947	100.00%
023	Avera	223	100.00%	025	Jenkinsburg	391	100.00%
023	Stapleton	402	100.00%	025	Gray	3,436	100.00%
023	Wrens	2,217	100.00%	025	Monticello	2,541	100.00%
023	Thomson	6,814	100.00%	025	Shady Dale	252	100.00%
023	Dearing	529	100.00%	025	Eatonton	6,307	100.00%
023	Summertown	121	100.00%	025	Milledgeville	17,070	100.00%
023	Twin City	1,642	100.00%	026	Centerville	100	1.22%
023	Garfield	257	100.00%	026	Warner	40,880	50.90%
023	Midville	385	100.00%		Robins		
023	Rocky Ford	167	100.00%	026	Danville	165	100.00%
023	Millen	2,966	100.00%	026	Jeffersonville	977	100.00%
023	Vidette	103	100.00%	026	Allentown	187	95.90%
023	Keysville	300	100.00%	026	Gordon	1,783	100.00%
023	Blythe	744	100.00%	026	Ivey	1,037	100.00%
023	Harlem	3,571	100.00%	026	Irwinton	531	100.00%
023	Grovetown	15,577	100.00%	026	McIntyre	575	100.00%
023	Waynesboro	5,799	100.00%	026	Toombsboro	383	100.00%
023	Oak Park	512	100.00%	026	Oconee	197	100.00%
023	Nunez	134	100.00%	026	Deepstep	117	100.00%
023	Stillmore	439	100.00%	026	Sparta	1,357	100.00%
023	Adrian	230	41.67%	026	Wrightsville	3,449	100.00%
023	Swainsboro	7,425	100.00%	026	Adrian	322	58.33%
023	Bartow	186	100.00%	026	Harrison	339	100.00%
023	Wadley	1,643	100.00%	026	Tennille	1,469	100.00%
023	Louisville	2,381	100.00%	026	Sandersville	5,813	100.00%
023	Edge Hill	22	100.00%	026	Riddleville	80	100.00%
023	Mitchell	153	100.00%	026	Davisboro	1,832	100.00%
023	Gibson	630	100.00%	026	Kite	160	100.00%
024	Hartwell	4,470	100.00%	027	Cumming	7,318	100.00%
024	Washington	3,754	100.00%	028	Villa Rica	1,454	8.57%
024	Tignall	485	100.00%	028	Chattahoochee Hills	2,455	83.22%
024	Lincolnton	1,480	100.00%	028	Newnan	42,549	100.00%
024	Greensboro	3,648	100.00%	028	Haralson	172	100.00%

Communities of Interest (Condensed)

Ga_SB1EX

District	City/Town	Population	% Pop	District	City/Town	Population	% Pop
028	Sharpsburg	327	100.00%	033	Powder Springs	16,887	100.00%
028	Turin	347	100.00%	033	Austell	7,587	98.37%
028	Senoia	5,016	100.00%	033	Marietta	31,775	52.11%
028	Palmetto	5,071	100.00%	034	Tyrone	0	0.00%
028	Ephesus	471	100.00%	034	Fayetteville	11,483	60.57%
028	Franklin	950	100.00%	034	Jonesboro	976	23.05%
028	Centralhatchee	348	100.00%	034	Riverdale	15,129	100.00%
028	Grantville	3,103	100.00%	034	Forest Park	19,230	96.48%
028	Moreland	382	100.00%	034	Morrow	1,323	20.14%
029	Gay	110	100.00%	034	Lake City	1,421	48.14%
029	Haralson	0	0.00%	034	College Park	973	6.98%
029	West Point	3,719	100.00%	035	Chattahoochee Hills	495	16.78%
029	LaGrange	30,858	100.00%	035	Douglasville	27,214	78.54%
029	Columbus	64,717	31.28%	035	Fairburn	16,483	100.00%
029	Hamilton	1,680	100.00%	035	Union City	25,357	94.51%
029	Waverly Hall	638	100.00%	035	South Fulton	55,106	51.29%
029	Pine Mountain	1,216	100.00%	035	Austell	126	1.63%
029	Shiloh	402	100.00%	036	Hapeville	6,553	100.00%
029	Warm Springs	465	100.00%	036	College Park	10,435	74.91%
029	Manchester	3,492	97.43%	036	East Point	8,248	21.50%
029	Woodbury	908	100.00%	036	Atlanta	167,046	33.50%
029	Hogansville	3,267	100.00%	037	Acworth	22,440	100.00%
029	Lone Oak	114	100.00%	037	Kennesaw	31,565	95.55%
029	Greenville	794	100.00%	037	Marietta	5,680	9.32%
029	Luthersville	776	100.00%	037	Emerson	1,415	100.00%
030	Villa Rica	15,516	91.43%	037	Cartersville	209	0.90%
030	Douglasville	7,436	21.46%	038	South Fulton	15,547	14.47%
030	Tallapoosa	3,227	100.00%	038	Atlanta	68,918	13.82%
030	Mount Zion	1,766	100.00%	038	Smyrna	55,663	100.00%
030	Carrollton	26,738	100.00%	039	Union City	1,473	5.49%
030	Waco	536	100.00%	039	South Fulton	36,783	34.24%
030	Bremen	7,185	100.00%	039	College Park	2,522	18.10%
030	Buchanan	938	100.00%	039	East Point	30,110	78.50%
030	Temple	5,089	100.00%	039	Atlanta	120,612	24.18%
030	Bowdon	2,161	100.00%	040	Brookhaven	34,358	62.29%
030	Roopville	231	100.00%	040	Dunwoody	51,683	100.00%
030	Whitesburg	596	100.00%	040	Chamblee	30,164	100.00%
031	Dallas	14,042	100.00%	040	Doraville	10,623	100.00%
031	Hiram	4,929	100.00%	040	Tucker	1	0.00%
031	Cedartown	10,190	100.00%	040	Norcross	335	1.95%
031	Rockmart	4,732	100.00%	040	Peachtree Corners	25,202	59.66%
031	Aragon	1,440	100.00%	040	Atlanta	3	0.00%
031	Braswell	355	100.00%	041	Clarkston	14,756	100.00%
031	Taylorville	35	13.89%	041	Pine Lake	752	100.00%
032	Canton	6,831	20.72%	041	Stone Mountain	6,703	100.00%
032	Kennesaw	1,471	4.45%	041	Tucker	37,004	100.00%
032	Marietta	19,502	31.99%	041	Stonecrest	344	0.58%
032	Woodstock	7,892	22.51%	042	Decatur	24,928	100.00%
032	Holly Springs	2,089	12.88%				

Communities of Interest (Condensed)

Ga_SB1EX

District	City/Town	Population	% Pop	District	City/Town	Population	% Pop
042	Avondale	3,567	100.00%	047	Pendergrass	1,692	100.00%
	Estates			047	Jefferson	12,488	94.37%
042	Brookhaven	20,803	37.71%	047	Nicholson	1,808	100.00%
042	Tucker	0	0.00%	048	Alpharetta	14,696	22.33%
042	Atlanta	32,339	6.48%	048	Johns Creek	68,523	83.11%
043	Covington	9,265	65.28%	048	Suwanee	5,497	26.45%
043	Oxford	11	0.48%	048	Cumming	0	0.00%
043	Stonecrest	23,428	39.58%	048	Sugar Hill	20,245	80.73%
043	Lithonia	2,662	100.00%	048	Buford	695	4.05%
043	Conyers	17,305	100.00%	049	Flowery	9,391	100.00%
043	Porterdale	1,799	100.00%		Branch		
044	Jonesboro	3,259	76.95%	049	Braselton	3,254	24.28%
044	Lovejoy	10,122	100.00%	049	Oakwood	4,822	100.00%
044	Forest Park	702	3.52%	049	Gainesville	42,296	100.00%
044	Morrow	5,246	79.86%	049	Clermont	1,021	100.00%
044	Lake City	1,531	51.86%	049	Lula	2,511	88.98%
044	Atlanta	7,678	1.54%	049	Buford	2,665	15.54%
045	Auburn	7,495	100.00%	049	Rest Haven	25	55.56%
045	Carl	209	100.00%	050	Helen	531	100.00%
045	Winder	13,052	71.17%	050	Young Harris	1,098	100.00%
045	Braselton	5,913	44.12%	050	Hiawassee	981	100.00%
045	Suwanee	6,867	33.04%	050	Clarkesville	1,911	100.00%
045	Lawrenceville	16	0.05%	050	Tallulah Falls	199	100.00%
045	Dacula	133	1.93%	050	Tiger	422	100.00%
045	Sugar Hill	4,831	19.27%	050	Clayton	2,003	100.00%
045	Buford	13,784	80.40%	050	Mountain	904	100.00%
045	Rest Haven	20	44.44%		City		
046	Monroe	14,928	100.00%	050	Dillard	337	100.00%
046	Between	402	100.00%	050	Sky Valley	482	100.00%
046	Bethlehem	16	2.24%	050	Cornelia	4,503	100.00%
046	Winder	2,195	11.97%	050	Mount Airy	1,391	100.00%
046	Good Hope	339	100.00%	050	Demorest	2,022	100.00%
046	North High	552	100.00%	050	Franklin	1,155	100.00%
	Shoals				Springs		
046	Bogart	1,326	100.00%	050	Royston	1,989	75.08%
046	Bishop	332	100.00%	050	Carnesville	713	100.00%
046	Watkinsville	2,896	100.00%	050	Toccoa	9,133	100.00%
046	Dacula	6,749	98.07%	050	Canon	616	95.80%
047	Winterville	1,201	100.00%	050	Lavonia	2,143	100.00%
047	Hull	230	100.00%	050	Martin	336	100.00%
047	Colbert	630	100.00%	050	Avalon	233	100.00%
047	Comer	1,512	100.00%	050	Gillsville	306	100.00%
047	Carlton	263	100.00%	050	Cleveland	0	0.00%
047	Ila	350	100.00%	050	Lula	311	11.02%
047	Danielsville	654	100.00%	050	Jefferson	745	5.63%
047	Royston	1	0.04%	050	Maysville	1,867	100.00%
047	Bethlehem	699	97.76%	050	Homer	1,264	100.00%
047	Winder	3,091	16.86%	050	Commerce	7,387	100.00%
047	Statham	2,813	100.00%	050	Alto	970	100.00%
047	Arcade	1,884	100.00%	050	Baldwin	3,629	100.00%
047	Braselton	4,236	31.60%	051	Dawsonville	3,720	100.00%
047	Hoschton	2,666	100.00%	051	Dahlonega	7,537	100.00%
047	Talmo	257	100.00%	051	East Ellijay	650	100.00%

Communities of Interest (Condensed)

Ga_SB1EX

District	City/Town	Population	% Pop	District	City/Town	Population	% Pop
051	Ellijay	1,862	100.00%				
051	McCaysville	1,149	100.00%				
051	Blue Ridge	1,253	100.00%				
051	Morganton	285	100.00%				
051	Blairsville	616	100.00%				
051	Jasper	4,084	100.00%				
051	Talking Rock	91	100.00%				
051	Cleveland	3,514	100.00%				
051	Nelson	549	47.95%				
052	Cave Spring	1,174	100.00%				
052	Rome	33,134	87.86%				
052	Taylorsville	217	86.11%				
052	Kingston	722	100.00%				
052	Plainville	356	100.00%				
052	Euharlee	4,268	100.00%				
052	Cartersville	22,978	99.10%				
052	White	661	100.00%				
052	Adairsville	4,878	100.00%				
053	Ringgold	3,414	100.00%				
053	Menlo	480	100.00%				
053	Lyerly	454	100.00%				
053	Summerville	4,435	100.00%				
053	Trion	1,960	100.00%				
053	Rome	4,579	12.14%				
053	Trenton	2,195	100.00%				
053	LaFayette	6,888	100.00%				
053	Lookout Mountain	1,641	100.00%				
053	Chickamauga	2,917	100.00%				
053	Rossville	3,980	100.00%				
053	Fort Oglethorpe	10,423	100.00%				
054	Tunnel Hill	963	100.00%				
054	Dalton	34,417	100.00%				
054	Cohutta	764	100.00%				
054	Chatsworth	4,874	100.00%				
054	Eton	824	100.00%				
054	Varnell	2,179	100.00%				
054	Calhoun	16,949	100.00%				
054	Resaca	1,142	100.00%				
054	Fairmount	772	100.00%				
054	Ranger	107	100.00%				
055	Stonecrest	8,817	14.90%				
055	Snellville	17,260	83.90%				
055	Grayson	512	10.82%				
055	Loganville	2,926	20.71%				
056	Canton	0	0.00%				
056	Roswell	34,157	36.79%				
056	Woodstock	27,173	77.49%				
056	Holly Springs	7,571	46.70%				
056	Mountain Park	583	100.00%				

EXHIBIT I-1

Population Summary Report

Georgia State House -- 2020 Census -- 2021 Enacted House

District	Population	Deviation	% Deviation	18+ Pop	18+ AP Black	% 18+ AP Black	18+ Latino	% 18+ Latino	18+ NH White	% 18+ NH White	% NH DOJ Black CVAP (2017-2021)	% Latino CVAP (2017-2021)	% NH White CVAP (2017-2021)
1	59666	155	0.26%	46801	1966	4.20%	989	2.11%	41853	89.43%	4.53%	2.43%	91.63%
2	59773	262	0.44%	46159	1456	3.15%	3496	7.57%	39386	85.33%	3.24%	5.06%	89.31%
3	60199	688	1.16%	46716	1565	3.35%	1381	2.96%	41325	88.46%	3.35%	2.35%	91.60%
4	59070	-441	-0.74%	42798	2303	5.38%	18887	44.13%	20448	47.78%	5.97%	27.90%	64.77%
5	58837	-674	-1.13%	44623	2051	4.60%	5631	12.62%	35053	78.55%	3.68%	7.03%	86.58%
6	59712	201	0.34%	45152	682	1.51%	5402	11.96%	37476	83.00%	1.54%	8.64%	88.72%
7	59081	-430	-0.72%	48771	302	0.62%	2698	5.53%	43969	90.15%	0.70%	3.70%	93.76%
8	59244	-267	-0.45%	49612	708	1.43%	1358	2.74%	45581	91.87%	1.79%	2.33%	94.23%
9	59474	-37	-0.06%	48273	759	1.57%	2286	4.74%	42931	88.93%	1.80%	3.78%	91.99%
10	59519	8	0.01%	47164	1757	3.73%	4736	10.04%	38589	81.82%	3.72%	5.29%	88.60%
11	58792	-719	-1.21%	45396	839	1.85%	1921	4.23%	40541	89.31%	1.45%	3.09%	90.19%
12	59300	-211	-0.35%	46487	4498	9.68%	2859	6.15%	37386	80.42%	10.04%	2.80%	85.52%
13	59150	-361	-0.61%	45176	8665	19.18%	4897	10.84%	29952	66.30%	19.82%	6.60%	71.51%
14	59135	-376	-0.63%	45511	3117	6.85%	2675	5.88%	37785	83.02%	7.45%	4.27%	85.77%
15	59213	-298	-0.50%	45791	6500	14.19%	4426	9.67%	32924	71.90%	13.46%	6.16%	79.27%
16	59402	-109	-0.18%	44009	5146	11.69%	3791	8.61%	33631	76.42%	12.40%	4.65%	81.88%
17	59120	-391	-0.66%	42761	9843	23.02%	2969	6.94%	28229	66.02%	19.32%	5.19%	72.16%
18	59335	-176	-0.30%	45159	3604	7.98%	1078	2.39%	38843	86.01%	7.50%	1.73%	88.73%
19	58955	-556	-0.93%	44299	10697	24.15%	3013	6.80%	28958	65.37%	20.69%	5.84%	71.31%
20	60107	596	1.00%	45725	4230	9.25%	4197	9.18%	34934	76.40%	9.61%	6.78%	81.70%
21	59529	18	0.03%	44931	2272	5.06%	3343	7.44%	36876	82.07%	4.83%	4.31%	89.65%
22	59460	-51	-0.09%	45815	6918	15.10%	5301	11.57%	30057	65.61%	16.95%	5.78%	73.10%
23	59048	-463	-0.78%	44254	2878	6.50%	6298	14.23%	33318	75.29%	5.34%	6.23%	85.53%
24	59011	-500	-0.84%	41814	2926	7.00%	4315	10.32%	26519	63.42%	5.49%	7.47%	76.93%
25	59414	-97	-0.16%	42520	2507	5.90%	2164	5.09%	23862	56.12%	6.77%	5.15%	68.88%
26	59248	-263	-0.44%	44081	1767	4.01%	4742	10.76%	30066	68.21%	3.94%	7.00%	79.17%
27	58795	-716	-1.20%	46004	1698	3.69%	4418	9.60%	38005	82.61%	4.68%	5.78%	87.29%
28	58972	-539	-0.91%	44444	1747	3.93%	5083	11.44%	35271	79.36%	3.43%	5.96%	88.87%
29	59200	-311	-0.52%	43131	5861	13.59%	17126	39.71%	18239	42.29%	17.28%	22.95%	55.83%

Population Summary Report

Georgia State House -- 2020 Census -- 2021 Enacted House

District	Population	Deviation	% Deviation	18+ Pop	18+ AP Black	% 18+ AP Black	18+ Latino	% 18+ Latino	18+ NH White	% 18+ NH White	% NH DOJ Black CVAP (2017-2021)	% Latino CVAP (2017-2021)	% NH White CVAP (2017-2021)
30	59266	-245	-0.41%	45414	3678	8.10%	7327	16.13%	32016	70.50%	7.79%	10.30%	80.17%
31	59901	390	0.66%	43120	3265	7.57%	8170	18.95%	29604	68.65%	7.87%	12.31%	76.20%
32	59145	-366	-0.62%	45942	3659	7.96%	2238	4.87%	38122	82.98%	8.25%	3.31%	86.63%
33	59187	-324	-0.54%	46498	5207	11.20%	1457	3.13%	38246	82.25%	12.08%	2.92%	83.73%
34	59875	364	0.61%	45758	7169	15.67%	3590	7.85%	31678	69.23%	14.49%	5.75%	73.72%
35	59889	378	0.64%	48312	13722	28.40%	5387	11.15%	25909	53.63%	25.96%	7.78%	61.61%
36	59994	483	0.81%	44911	7626	16.98%	2924	6.51%	31783	70.77%	15.83%	4.89%	76.35%
37	59176	-335	-0.56%	46223	13027	28.18%	8618	18.64%	21382	46.26%	34.94%	8.21%	52.86%
38	59317	-194	-0.33%	44839	24318	54.23%	5657	12.62%	13498	30.10%	56.16%	7.52%	34.13%
39	59381	-130	-0.22%	44436	24569	55.29%	8292	18.66%	10429	23.47%	58.04%	8.93%	30.61%
40	59044	-467	-0.78%	47976	15821	32.98%	2842	5.92%	24534	51.14%	30.65%	5.18%	55.93%
41	60122	611	1.03%	45271	17816	39.35%	12927	28.55%	12502	27.62%	49.84%	13.25%	32.79%
42	59620	109	0.18%	48525	16353	33.70%	8436	17.38%	18923	39.00%	39.23%	9.70%	44.85%
43	59464	-47	-0.08%	47033	12476	26.53%	6653	14.15%	21781	46.31%	25.63%	6.64%	61.25%
44	60002	491	0.83%	46773	5635	12.05%	4925	10.53%	31659	67.69%	11.34%	6.40%	75.27%
45	59738	227	0.38%	44023	2324	5.28%	2136	4.85%	32991	74.94%	3.53%	4.03%	83.90%
46	59108	-403	-0.68%	44132	3560	8.07%	3257	7.38%	33016	74.81%	7.14%	5.98%	79.94%
47	59126	-385	-0.65%	43932	4709	10.72%	3236	7.37%	28066	63.89%	13.67%	6.33%	72.93%
48	59003	-508	-0.85%	44779	5279	11.79%	5556	12.41%	27658	61.77%	12.43%	7.54%	70.60%
49	59153	-358	-0.60%	45263	3813	8.42%	3031	6.70%	32354	71.48%	7.93%	4.02%	74.93%
50	59523	12	0.02%	43940	5450	12.40%	2796	6.36%	19496	44.37%	10.43%	6.12%	59.55%
51	58952	-559	-0.94%	47262	11193	23.68%	6291	13.31%	25679	54.33%	23.35%	6.45%	64.34%
52	59811	300	0.50%	48525	7758	15.99%	3598	7.41%	26755	55.14%	17.62%	4.40%	69.11%
53	59953	442	0.74%	46944	6819	14.53%	3494	7.44%	33426	71.20%	13.04%	4.80%	78.06%
54	60083	572	0.96%	50338	7789	15.47%	6436	12.79%	31705	62.98%	15.60%	5.04%	72.68%
55	59971	460	0.77%	49255	27279	55.38%	2450	4.97%	17490	35.51%	56.90%	2.84%	37.20%
56	58929	-582	-0.98%	52757	23993	45.48%	3082	5.84%	19509	36.98%	49.65%	4.50%	36.89%
57	59969	458	0.77%	52097	9411	18.06%	4143	7.95%	33156	63.64%	16.49%	5.47%	72.14%
58	59057	-454	-0.76%	50514	31845	63.04%	2562	5.07%	13923	27.56%	63.49%	2.25%	28.30%

Population Summary Report

Georgia State House -- 2020 Census -- 2021 Enacted House

District	Population	Deviation	% Deviation	18+ Pop	18+ AP Black	% 18+ AP Black	18+ Latino	% 18+ Latino	18+ NH White	% 18+ NH White	% NH DOJ Black CVAP (2017-2021)	% Latino CVAP (2017-2021)	% NH White CVAP (2017-2021)
59	59434	-77	-0.13%	49179	34470	70.09%	2177	4.43%	10840	22.04%	68.67%	3.55%	22.87%
60	59709	198	0.33%	45490	29061	63.88%	2324	5.11%	12778	28.09%	66.72%	2.51%	28.77%
61	59302	-209	-0.35%	45447	33762	74.29%	3458	7.61%	7613	16.75%	76.21%	4.99%	17.23%
62	59450	-61	-0.10%	46426	33548	72.26%	3172	6.83%	8852	19.07%	72.86%	3.80%	21.06%
63	59381	-130	-0.22%	45043	31229	69.33%	4173	9.26%	8658	19.22%	68.70%	5.23%	22.52%
64	58986	-525	-0.88%	44189	13577	30.72%	3286	7.44%	25553	57.83%	32.36%	4.64%	60.38%
65	59464	-47	-0.08%	44386	27511	61.98%	2011	4.53%	13963	31.46%	63.16%	3.94%	31.48%
66	59047	-464	-0.78%	44278	23647	53.41%	4203	9.49%	15022	33.93%	48.64%	4.84%	42.82%
67	59135	-376	-0.63%	44299	26099	58.92%	3435	7.75%	13670	30.86%	59.52%	4.17%	34.92%
68	59477	-34	-0.06%	44835	24994	55.75%	2837	6.33%	15216	33.94%	56.61%	4.23%	36.28%
69	58682	-829	-1.39%	45548	28950	63.56%	2469	5.42%	12249	26.89%	63.05%	3.55%	30.38%
70	59121	-390	-0.66%	45249	12591	27.83%	3601	7.96%	27007	59.69%	25.43%	7.19%	64.50%
71	59538	27	0.05%	44582	8879	19.92%	2755	6.18%	31118	69.80%	20.20%	3.50%	74.73%
72	59660	149	0.25%	46229	9642	20.86%	3209	6.94%	32007	69.24%	22.47%	2.83%	72.64%
73	60036	525	0.88%	45736	5538	12.11%	3224	7.05%	33193	72.58%	11.73%	5.73%	78.79%
74	58956	-555	-0.93%	44696	11406	25.52%	2482	5.55%	28804	64.44%	24.09%	3.37%	69.98%
75	59743	232	0.39%	43850	32623	74.40%	4947	11.28%	4941	11.27%	75.23%	8.28%	11.44%
76	59759	248	0.42%	44371	29832	67.23%	5872	13.23%	4665	10.51%	69.57%	7.87%	13.23%
77	59242	-269	-0.45%	44207	33655	76.13%	5392	12.20%	3349	7.58%	80.80%	4.48%	9.55%
78	59044	-467	-0.78%	44572	31904	71.58%	3961	8.89%	6707	15.05%	75.23%	4.42%	15.79%
79	59500	-11	-0.02%	43223	30942	71.59%	6929	16.03%	3090	7.15%	78.87%	7.94%	7.47%
80	59461	-50	-0.08%	44784	6350	14.18%	10356	23.12%	21330	47.63%	15.45%	9.07%	63.54%
81	59007	-504	-0.85%	46259	10099	21.83%	9676	20.92%	21746	47.01%	26.30%	7.14%	57.75%
82	59724	213	0.36%	50238	8455	16.83%	3410	6.79%	31380	62.46%	16.15%	4.97%	69.34%
83	59416	-95	-0.16%	46581	7044	15.12%	13260	28.47%	22311	47.90%	18.35%	9.02%	65.16%
84	59862	351	0.59%	47350	34877	73.66%	1400	2.96%	10081	21.29%	73.49%	1.82%	22.47%
85	59373	-138	-0.23%	46308	29041	62.71%	2742	5.92%	9022	19.48%	71.49%	2.91%	19.45%
86	59205	-306	-0.51%	44614	33485	75.05%	1912	4.29%	5391	12.08%	77.32%	1.49%	16.30%
87	59709	198	0.33%	45615	33336	73.08%	3051	6.69%	6159	13.50%	77.59%	2.33%	16.04%

Population Summary Report

Georgia State House -- 2020 Census -- 2021 Enacted House

District	Population	Deviation	% Deviation	18+ Pop	18+ AP Black	% 18+ AP Black	18+ Latino	% 18+ Latino	18+ NH White	% 18+ NH White	% NH DOJ Black CVAP (2017-2021)	% Latino CVAP (2017-2021)	% NH White CVAP (2017-2021)
88	59689	178	0.30%	46073	29187	63.35%	4595	9.97%	8432	18.30%	67.73%	4.08%	22.52%
89	59866	355	0.60%	46198	28890	62.54%	1581	3.42%	14355	31.07%	61.16%	2.72%	33.00%
90	59812	301	0.51%	48015	28082	58.49%	2045	4.26%	16315	33.98%	59.92%	2.68%	33.43%
91	60050	539	0.91%	46173	32341	70.04%	2707	5.86%	10158	22.00%	68.96%	4.89%	24.55%
92	60273	762	1.28%	46551	32022	68.79%	2177	4.68%	11196	24.05%	65.82%	2.29%	28.36%
93	60118	607	1.02%	44734	29239	65.36%	4284	9.58%	10247	22.91%	66.82%	5.70%	25.66%
94	59211	-300	-0.50%	44809	30935	69.04%	3267	7.29%	8255	18.42%	73.16%	3.15%	20.29%
95	60030	519	0.87%	44948	30183	67.15%	3567	7.94%	9814	21.83%	68.80%	5.44%	22.54%
96	59515	4	0.01%	44671	10273	23.00%	16093	36.03%	9078	20.32%	29.90%	19.52%	32.34%
97	59072	-439	-0.74%	46339	12405	26.77%	8910	19.23%	16887	36.44%	31.65%	10.06%	45.18%
98	59998	487	0.82%	42734	9934	23.25%	22549	52.77%	4981	11.66%	35.81%	27.11%	19.86%
99	59850	339	0.57%	45004	6622	14.71%	3901	8.67%	18948	42.10%	16.46%	5.36%	53.63%
100	60030	519	0.87%	42669	4273	10.01%	4259	9.98%	25197	59.05%	10.70%	7.02%	71.44%
101	59938	427	0.72%	46584	11269	24.19%	8499	18.24%	18698	40.14%	20.79%	15.05%	49.81%
102	58959	-552	-0.93%	42968	16164	37.62%	9170	21.34%	13169	30.65%	41.98%	11.48%	35.30%
103	60197	686	1.15%	44399	7454	16.79%	7499	16.89%	23273	52.42%	17.83%	10.45%	61.79%
104	59362	-149	-0.25%	43306	7373	17.03%	4826	11.14%	27265	62.96%	15.81%	7.99%	69.84%
105	59344	-167	-0.28%	43474	12628	29.05%	7286	16.76%	18145	41.74%	28.52%	13.65%	48.69%
106	59112	-399	-0.67%	43890	15918	36.27%	4890	11.14%	18090	41.22%	33.39%	7.93%	48.73%
107	59702	191	0.32%	44509	13186	29.63%	13838	31.09%	9775	21.96%	35.87%	18.00%	30.85%
108	59577	66	0.11%	44308	8132	18.35%	8047	18.16%	19214	43.36%	18.79%	11.96%	53.03%
109	59630	119	0.20%	44140	14352	32.51%	15943	36.12%	6816	15.44%	45.33%	18.64%	21.93%
110	59951	440	0.74%	43226	20400	47.19%	4535	10.49%	15812	36.58%	46.64%	7.90%	39.28%
111	60009	498	0.84%	44096	9828	22.29%	3899	8.84%	28221	64.00%	18.29%	4.58%	73.54%
112	59349	-162	-0.27%	45120	8667	19.21%	1481	3.28%	33268	73.73%	19.93%	3.05%	75.44%
113	60053	542	0.91%	44538	26515	59.53%	2962	6.65%	14162	31.80%	57.70%	4.86%	35.20%
114	59867	356	0.60%	45872	11347	24.74%	1712	3.73%	31580	68.84%	24.22%	2.22%	71.31%
115	60174	663	1.11%	44807	23357	52.13%	3121	6.97%	16555	36.95%	52.37%	3.89%	38.89%
116	59913	402	0.68%	45791	26616	58.12%	3338	7.29%	12464	27.22%	52.47%	6.68%	34.60%

Population Summary Report

Georgia State House -- 2020 Census -- 2021 Enacted House

District	Population	Deviation	% Deviation	18+ Pop	18+ AP Black	% 18+ AP Black	18+ Latino	% 18+ Latino	18+ NH White	% 18+ NH White	% NH DOJ Black CVAP (2017-2021)	% Latino CVAP (2017-2021)	% NH White CVAP (2017-2021)
117	60130	619	1.04%	44973	16463	36.61%	2448	5.44%	24511	54.50%	31.22%	6.47%	59.45%
118	59987	476	0.80%	46342	10937	23.60%	1707	3.68%	32314	69.73%	27.01%	2.24%	69.88%
119	58947	-564	-0.95%	44005	5935	13.49%	4593	10.44%	30715	69.80%	14.21%	7.04%	75.17%
120	58982	-529	-0.89%	46767	6679	14.28%	3318	7.09%	33645	71.94%	14.99%	4.00%	77.69%
121	59127	-384	-0.65%	46598	4454	9.56%	2595	5.57%	35475	76.13%	11.99%	3.90%	80.41%
122	59632	121	0.20%	48840	13878	28.42%	5713	11.70%	26762	54.80%	32.53%	6.24%	56.33%
123	59282	-229	-0.38%	46572	11307	24.28%	2007	4.31%	31695	68.06%	25.86%	2.48%	70.04%
124	59221	-290	-0.49%	47638	12186	25.58%	2939	6.17%	30971	65.01%	26.79%	3.49%	67.98%
125	60137	626	1.05%	43812	10376	23.68%	3358	7.66%	27614	63.03%	25.20%	6.29%	65.18%
126	59260	-251	-0.42%	45497	24782	54.47%	1440	3.17%	18185	39.97%	55.52%	2.67%	38.99%
127	58678	-833	-1.40%	45889	8500	18.52%	2190	4.77%	31263	68.13%	15.36%	3.88%	74.96%
128	58864	-647	-1.09%	46488	23434	50.41%	792	1.70%	21612	46.49%	51.35%	1.66%	45.92%
129	58829	-682	-1.15%	46873	25717	54.87%	1996	4.26%	17419	37.16%	55.13%	3.67%	38.08%
130	59203	-308	-0.52%	44019	26372	59.91%	1697	3.86%	14854	33.74%	60.23%	3.05%	34.41%
131	58890	-621	-1.04%	42968	7572	17.62%	2522	5.87%	29286	68.16%	14.83%	5.88%	74.27%
132	59142	-369	-0.62%	46752	24471	52.34%	3648	7.80%	16658	35.63%	56.31%	5.29%	34.51%
133	59202	-309	-0.52%	47222	17358	36.76%	1013	2.15%	27574	58.39%	35.70%	1.57%	60.29%
134	59396	-115	-0.19%	45110	15143	33.57%	1687	3.74%	27023	59.90%	33.93%	2.95%	61.01%
135	60063	552	0.93%	46725	11098	23.75%	851	1.82%	33540	71.78%	24.34%	0.97%	73.27%
136	59298	-213	-0.36%	45367	13005	28.67%	1652	3.64%	28990	63.90%	31.48%	2.12%	64.93%
137	59551	40	0.07%	45358	23647	52.13%	2033	4.48%	18517	40.82%	53.88%	3.20%	40.31%
138	58912	-599	-1.01%	45684	8824	19.32%	1514	3.31%	33050	72.34%	18.39%	3.12%	75.68%
139	59010	-501	-0.84%	45522	9227	20.27%	2896	6.36%	30132	66.19%	16.98%	6.67%	71.97%
140	59294	-217	-0.36%	44411	25596	57.63%	3563	8.02%	14080	31.70%	58.02%	5.33%	33.16%
141	59019	-492	-0.83%	44677	25672	57.46%	2927	6.55%	14194	31.77%	59.27%	5.73%	31.61%
142	59608	97	0.16%	44584	26536	59.52%	1651	3.70%	15516	34.80%	60.14%	1.96%	35.03%
143	59469	-42	-0.07%	46390	28201	60.79%	2167	4.67%	14977	32.28%	58.24%	2.32%	37.22%
144	59232	-279	-0.47%	46370	13598	29.32%	1183	2.55%	29191	62.95%	30.96%	2.78%	63.77%
145	59863	352	0.59%	45844	16353	35.67%	2723	5.94%	25270	55.12%	35.10%	3.85%	59.23%

Population Summary Report

Georgia State House -- 2020 Census -- 2021 Enacted House

District	Population	Deviation	% Deviation	18+ Pop	18+ AP Black	% 18+ AP Black	18+ Latino	% 18+ Latino	18+ NH White	% 18+ NH White	% NH DOJ Black CVAP (2017-2021)	% Latino CVAP (2017-2021)	% NH White CVAP (2017-2021)
146	60203	692	1.16%	44589	12312	27.61%	2110	4.73%	27576	61.84%	26.26%	4.44%	64.72%
147	59178	-333	-0.56%	44902	13526	30.12%	3218	7.17%	24842	55.32%	31.79%	4.69%	59.81%
148	59984	473	0.79%	46614	15858	34.02%	1438	3.08%	28176	60.45%	34.67%	2.63%	61.11%
149	58893	-618	-1.04%	46821	15051	32.15%	2664	5.69%	28556	60.99%	33.78%	1.81%	63.08%
150	59276	-235	-0.39%	47050	25202	53.56%	2885	6.13%	18026	38.31%	54.44%	3.21%	40.92%
151	60059	548	0.92%	46973	19920	42.41%	3421	7.28%	22169	47.20%	45.16%	4.37%	47.62%
152	60134	623	1.05%	46026	11993	26.06%	1077	2.34%	31272	67.94%	26.84%	2.15%	68.43%
153	59299	-212	-0.36%	45692	31047	67.95%	1164	2.55%	12637	27.66%	68.74%	1.73%	28.00%
154	59994	483	0.81%	47273	25914	54.82%	789	1.67%	19967	42.24%	55.58%	1.37%	42.03%
155	58759	-752	-1.26%	45208	16208	35.85%	1005	2.22%	27019	59.77%	36.11%	1.97%	61.15%
156	59444	-67	-0.11%	45867	13875	30.25%	3156	6.88%	27940	60.92%	31.43%	5.67%	62.13%
157	59957	446	0.75%	45311	11176	24.67%	4062	8.96%	29216	64.48%	26.10%	5.05%	66.96%
158	59440	-71	-0.12%	45549	14209	31.19%	2057	4.52%	28334	62.21%	29.75%	1.85%	66.17%
159	59895	384	0.65%	44871	10995	24.50%	1290	2.87%	31137	69.39%	25.36%	2.29%	70.10%
160	59935	424	0.71%	48057	10859	22.60%	2421	5.04%	32909	68.48%	25.25%	2.53%	70.15%
161	60097	586	0.98%	44371	12042	27.14%	3028	6.82%	26692	60.16%	27.83%	4.44%	65.57%
162	60308	797	1.34%	46733	20435	43.73%	4478	9.58%	18984	40.62%	47.01%	7.72%	41.30%
163	60123	612	1.03%	48461	22045	45.49%	3578	7.38%	20317	41.92%	48.21%	3.50%	45.65%
164	60101	590	0.99%	45851	10760	23.47%	3893	8.49%	27792	60.61%	26.79%	6.43%	62.85%
165	59978	467	0.78%	48247	24282	50.33%	2572	5.33%	18901	39.18%	58.97%	3.24%	35.61%
166	60242	731	1.23%	47580	2698	5.67%	1938	4.07%	40307	84.71%	4.31%	2.89%	88.40%
167	59493	-18	-0.03%	44140	9835	22.28%	3269	7.41%	29113	65.96%	23.47%	6.79%	66.51%
168	60147	636	1.07%	44867	20757	46.26%	4623	10.30%	17627	39.29%	45.53%	10.53%	39.50%
169	59138	-373	-0.63%	45267	13147	29.04%	3466	7.66%	27591	60.95%	30.33%	4.61%	63.21%
170	60116	605	1.02%	45316	10976	24.22%	3920	8.65%	29080	64.17%	24.66%	5.49%	68.14%
171	59237	-274	-0.46%	45969	18202	39.60%	2127	4.63%	24755	53.85%	39.79%	2.84%	55.80%
172	59961	450	0.76%	44756	10439	23.32%	6007	13.42%	27315	61.03%	26.14%	7.16%	65.16%
173	59743	232	0.39%	45292	16428	36.27%	2424	5.35%	25217	55.68%	37.66%	2.09%	58.69%
174	59852	341	0.57%	45760	7950	17.37%	3641	7.96%	33060	72.25%	18.47%	3.81%	75.36%

Population Summary Report
Georgia State House -- 2020 Census -- 2021 Enacted House

District	Population	Deviation	% Deviation	18+ Pop	18+ AP Black	% 18+ AP Black	18+ Latino	% 18+ Latino	18+ NH White	% 18+ NH White	% NH DOJ Black CVAP (2017-2021)	% Latino CVAP (2017-2021)	% NH White CVAP (2017-2021)
175	59993	482	0.81%	44704	10805	24.17%	2250	5.03%	29725	66.49%	20.99%	5.22%	70.73%
176	59470	-41	-0.07%	44991	10206	22.68%	3708	8.24%	29763	66.15%	23.04%	5.12%	69.88%
177	59992	481	0.81%	46014	24793	53.88%	2814	6.12%	17082	37.12%	54.03%	3.87%	40.43%
178	59877	366	0.62%	45638	6750	14.79%	2347	5.14%	35503	77.79%	14.49%	3.48%	80.87%
179	59356	-155	-0.26%	47156	12745	27.03%	3009	6.38%	30035	63.69%	27.82%	2.51%	66.79%
180	59412	-99	-0.17%	45362	8261	18.21%	2550	5.62%	32283	71.17%	18.34%	4.59%	73.49%
Total	10711908		2.74%	8220274	2607986	31.73%	742918	9.04%	4342333	52.82%			

EXHIBIT I-2

Population Summary Report

Georgia State House -- 2020 Census -- 2023 Enacted House

District	Population	Deviation	% Deviation	18+ Pop	18+ AP Black	% 18+ AP Black	18+ Latino	% 18+ Latino	18+ NH White	% 18+ NH White	% NH DOJ Black CVAP (2017-2021)	% Latino CVAP (2017-2021)	% NH White CVAP (2017-2021)
1	59666	155	0.26%	46801	1966	4.20%	989	2.11%	41853	89.43%	4.53%	2.43%	91.63%
2	59773	262	0.44%	46159	1456	3.15%	3496	7.57%	39386	85.33%	3.24%	5.06%	89.31%
3	60199	688	1.16%	46716	1565	3.35%	1381	2.96%	41325	88.46%	3.35%	2.35%	91.60%
4	59070	-441	-0.74%	42798	2303	5.38%	18887	44.13%	20448	47.78%	5.97%	27.90%	64.77%
5	58837	-674	-1.13%	44623	2051	4.60%	5631	12.62%	35053	78.55%	3.68%	7.03%	86.58%
6	59712	201	0.34%	45152	682	1.51%	5402	11.96%	37476	83.00%	1.54%	8.64%	88.72%
7	59081	-430	-0.72%	48771	302	0.62%	2698	5.53%	43969	90.15%	0.70%	3.70%	93.76%
8	59244	-267	-0.45%	49612	708	1.43%	1358	2.74%	45581	91.87%	1.79%	2.33%	94.23%
9	59474	-37	-0.06%	48273	759	1.57%	2286	4.74%	42931	88.93%	1.80%	3.78%	91.99%
10	59519	8	0.01%	47164	1757	3.73%	4736	10.04%	38589	81.82%	3.72%	5.29%	88.60%
11	58792	-719	-1.21%	45396	839	1.85%	1921	4.23%	40541	89.31%	1.45%	3.09%	90.19%
12	59300	-211	-0.35%	46487	4498	9.68%	2859	6.15%	37386	80.42%	10.04%	2.80%	85.52%
13	59150	-361	-0.61%	45176	8665	19.18%	4897	10.84%	29952	66.30%	19.82%	6.60%	71.51%
14	59135	-376	-0.63%	45511	3117	6.85%	2675	5.88%	37785	83.02%	7.45%	4.27%	85.77%
15	59213	-298	-0.50%	45791	6500	14.19%	4426	9.67%	32924	71.90%	13.46%	6.16%	79.27%
16	59402	-109	-0.18%	44009	5146	11.69%	3791	8.61%	33631	76.42%	12.40%	4.65%	81.88%
17	59120	-391	-0.66%	42761	9843	23.02%	2969	6.94%	28229	66.02%	19.32%	5.19%	72.16%
18	59335	-176	-0.30%	45159	3604	7.98%	1078	2.39%	38843	86.01%	7.50%	1.73%	88.73%
19	59752	241	0.40%	44754	11663	26.06%	3052	6.82%	28267	63.16%	23.08%	5.84%	68.19%
20	60107	596	1.00%	45725	4230	9.25%	4197	9.18%	34934	76.40%	9.61%	6.78%	81.70%
21	59529	18	0.03%	44931	2272	5.06%	3343	7.44%	36876	82.07%	4.83%	4.31%	89.65%
22	59460	-51	-0.09%	45815	6918	15.10%	5301	11.57%	30057	65.61%	16.95%	5.78%	73.10%
23	59048	-463	-0.78%	44254	2878	6.50%	6298	14.23%	33318	75.29%	5.34%	6.23%	85.53%
24	59011	-500	-0.84%	41814	2926	7.00%	4315	10.32%	26519	63.42%	5.49%	7.47%	76.93%
25	59414	-97	-0.16%	42520	2507	5.90%	2164	5.09%	23862	56.12%	6.77%	5.15%	68.88%
26	59248	-263	-0.44%	44081	1767	4.01%	4742	10.76%	30066	68.21%	3.94%	7.00%	79.17%
27	58795	-716	-1.20%	46004	1698	3.69%	4418	9.60%	38005	82.61%	4.68%	5.78%	87.29%
28	58972	-539	-0.91%	44444	1747	3.93%	5083	11.44%	35271	79.36%	3.43%	5.96%	88.87%
29	59200	-311	-0.52%	43131	5861	13.59%	17126	39.71%	18239	42.29%	17.28%	22.95%	55.83%

Population Summary Report

Georgia State House -- 2020 Census -- 2023 Enacted House

District	Population	Deviation	% Deviation	18+ Pop	18+ AP Black	% 18+ AP Black	18+ Latino	% 18+ Latino	18+ NH White	% 18+ NH White	% NH DOJ Black CVAP (2017-2021)	% Latino CVAP (2017-2021)	% NH White CVAP (2017-2021)
30	59266	-245	-0.41%	45414	3678	8.10%	7327	16.13%	32016	70.50%	7.79%	10.30%	80.17%
31	59901	390	0.66%	43120	3265	7.57%	8170	18.95%	29604	68.65%	7.87%	12.31%	76.20%
32	59145	-366	-0.62%	45942	3659	7.96%	2238	4.87%	38122	82.98%	8.25%	3.31%	86.63%
33	59187	-324	-0.54%	46498	5207	11.20%	1457	3.13%	38246	82.25%	12.08%	2.92%	83.73%
34	58947	-564	-0.95%	44933	7780	17.31%	3246	7.22%	30760	68.46%	17.19%	5.19%	71.95%
35	59689	178	0.30%	48436	15275	31.54%	5313	10.97%	23901	49.35%	30.78%	8.33%	55.27%
36	59898	387	0.65%	45316	7118	15.71%	3801	8.39%	31519	69.55%	13.41%	5.88%	78.07%
37	58927	-584	-0.98%	46057	11476	24.92%	8902	19.33%	22156	48.11%	30.21%	7.74%	57.14%
38	59317	-194	-0.33%	44839	24318	54.23%	5657	12.62%	13498	30.10%	56.16%	7.52%	34.13%
39	59381	-130	-0.22%	44436	24569	55.29%	8292	18.66%	10429	23.47%	58.04%	8.93%	30.61%
40	60184	673	1.13%	45134	11921	26.41%	3041	6.74%	28405	62.93%	27.11%	5.15%	65.41%
41	60122	611	1.03%	45271	17816	39.35%	12927	28.55%	12502	27.62%	49.84%	13.25%	32.79%
42	59017	-494	-0.83%	46520	14436	31.03%	8514	18.30%	19946	42.88%	34.21%	9.05%	49.95%
43	59626	115	0.19%	48172	14570	30.25%	5737	11.91%	21202	44.01%	31.13%	6.24%	57.43%
44	60002	491	0.83%	46773	5635	12.05%	4925	10.53%	31659	67.69%	11.34%	6.40%	75.27%
45	59738	227	0.38%	44023	2324	5.28%	2136	4.85%	32991	74.94%	3.53%	4.03%	83.90%
46	59108	-403	-0.68%	44132	3560	8.07%	3257	7.38%	33016	74.81%	7.14%	5.98%	79.94%
47	59126	-385	-0.65%	43932	4709	10.72%	3236	7.37%	28066	63.89%	13.67%	6.33%	72.93%
48	59003	-508	-0.85%	44779	5279	11.79%	5556	12.41%	27658	61.77%	12.43%	7.54%	70.60%
49	59153	-358	-0.60%	45263	3813	8.42%	3031	6.70%	32354	71.48%	7.93%	4.02%	74.93%
50	59523	12	0.02%	43940	5450	12.40%	2796	6.36%	19496	44.37%	10.43%	6.12%	59.55%
51	58952	-559	-0.94%	47262	11193	23.68%	6291	13.31%	25679	54.33%	23.35%	6.45%	64.34%
52	59811	300	0.50%	48525	7758	15.99%	3598	7.41%	26755	55.14%	17.62%	4.40%	69.11%
53	59953	442	0.74%	46944	6819	14.53%	3494	7.44%	33426	71.20%	13.04%	4.80%	78.06%
54	60083	572	0.96%	50338	7789	15.47%	6436	12.79%	31705	62.98%	15.60%	5.04%	72.68%
55	59115	-396	-0.67%	48584	27398	56.39%	2332	4.80%	16934	34.86%	58.38%	2.85%	36.17%
56	59783	272	0.46%	53358	26348	49.38%	3006	5.63%	18268	34.24%	53.02%	4.14%	33.02%
57	58961	-550	-0.92%	51824	9317	17.98%	4088	7.89%	32541	62.79%	15.93%	5.65%	71.20%
58	58788	-723	-1.21%	50073	28876	57.67%	2759	5.51%	16211	32.37%	59.42%	2.12%	34.40%

Population Summary Report

Georgia State House -- 2020 Census -- 2023 Enacted House

District	Population	Deviation	% Deviation	18+ Pop	18+ AP Black	% 18+ AP Black	18+ Latino	% 18+ Latino	18+ NH White	% 18+ NH White	% NH DOJ Black CVAP (2017-2021)	% Latino CVAP (2017-2021)	% NH White CVAP (2017-2021)
59	59434	-77	-0.13%	49179	34470	70.09%	2177	4.43%	10840	22.04%	68.67%	3.55%	22.87%
60	59560	49	0.08%	46156	24429	52.93%	2685	5.82%	17228	37.33%	55.23%	3.64%	37.85%
61	59161	-350	-0.59%	47510	26565	55.91%	2185	4.60%	15308	32.22%	54.67%	3.95%	35.36%
62	59450	-61	-0.10%	46426	33548	72.26%	3172	6.83%	8852	19.07%	72.86%	3.80%	21.06%
63	59381	-130	-0.22%	45043	31229	69.33%	4173	9.26%	8658	19.22%	68.70%	5.23%	22.52%
64	59608	97	0.16%	44900	23540	52.43%	3537	7.88%	16408	36.54%	50.14%	6.91%	40.07%
65	59129	-382	-0.64%	44495	31713	71.27%	1421	3.19%	10789	24.25%	71.34%	2.16%	25.38%
66	60306	795	1.34%	45228	24552	54.28%	5363	11.86%	14112	31.20%	55.11%	4.99%	37.25%
67	59135	-376	-0.63%	44299	26099	58.92%	3435	7.75%	13670	30.86%	59.52%	4.17%	34.92%
68	59477	-34	-0.06%	44835	24994	55.75%	2837	6.33%	15216	33.94%	56.61%	4.23%	36.28%
69	58682	-829	-1.39%	45548	28950	63.56%	2469	5.42%	12249	26.89%	63.05%	3.55%	30.38%
70	59121	-390	-0.66%	45249	12591	27.83%	3601	7.96%	27007	59.69%	25.43%	7.19%	64.50%
71	59538	27	0.05%	44582	8879	19.92%	2755	6.18%	31118	69.80%	20.20%	3.50%	74.73%
72	59660	149	0.25%	46229	9642	20.86%	3209	6.94%	32007	69.24%	22.47%	2.83%	72.64%
73	60036	525	0.88%	45736	5538	12.11%	3224	7.05%	33193	72.58%	11.73%	5.73%	78.79%
74	59120	-391	-0.66%	44044	29069	66.00%	3452	7.84%	10432	23.69%	68.13%	3.47%	25.31%
75	59743	232	0.39%	43850	32623	74.40%	4947	11.28%	4941	11.27%	75.23%	8.28%	11.44%
76	59759	248	0.42%	44371	29832	67.23%	5872	13.23%	4665	10.51%	69.57%	7.87%	13.23%
77	59242	-269	-0.45%	44207	33655	76.13%	5392	12.20%	3349	7.58%	80.80%	4.48%	9.55%
78	59734	223	0.37%	45718	26970	58.99%	4227	9.25%	11149	24.39%	60.55%	5.41%	27.85%
79	59500	-11	-0.02%	43223	30942	71.59%	6929	16.03%	3090	7.15%	78.87%	7.94%	7.47%
80	59461	-50	-0.08%	44784	6350	14.18%	10356	23.12%	21330	47.63%	15.45%	9.07%	63.54%
81	58919	-592	-0.99%	43235	10888	25.18%	2078	4.81%	28471	65.85%	21.45%	4.49%	71.07%
82	59789	278	0.47%	46252	11774	25.46%	2258	4.88%	30193	65.28%	23.80%	3.37%	70.38%
83	59416	-95	-0.16%	46581	7044	15.12%	13260	28.47%	22311	47.90%	18.35%	9.02%	65.16%
84	58801	-710	-1.19%	46355	25988	56.06%	1905	4.11%	16086	34.70%	57.36%	2.89%	35.79%
85	59591	80	0.13%	46239	24006	51.92%	2931	6.34%	12927	27.96%	60.34%	2.87%	29.22%
86	59153	-358	-0.60%	45107	24644	54.63%	2233	4.95%	13097	29.04%	57.90%	1.67%	34.17%
87	59684	173	0.29%	46046	24799	53.86%	4410	9.58%	12510	27.17%	58.95%	3.59%	31.33%

Population Summary Report

Georgia State House -- 2020 Census -- 2023 Enacted House

District	Population	Deviation	% Deviation	18+ Pop	18+ AP Black	% 18+ AP Black	18+ Latino	% 18+ Latino	18+ NH White	% 18+ NH White	% NH DOJ Black CVAP (2017-2021)	% Latino CVAP (2017-2021)	% NH White CVAP (2017-2021)
88	59689	178	0.30%	46073	29187	63.35%	4595	9.97%	8432	18.30%	67.73%	4.08%	22.52%
89	60231	720	1.21%	48361	27611	57.09%	1709	3.53%	16197	33.49%	56.56%	3.28%	36.30%
90	59856	345	0.58%	48477	24777	51.11%	2232	4.60%	19570	40.37%	51.26%	2.51%	41.15%
91	59976	465	0.78%	46174	34651	75.04%	1652	3.58%	9102	19.71%	74.31%	2.81%	20.81%
92	60150	639	1.07%	45550	31026	68.11%	3103	6.81%	10362	22.75%	64.13%	3.36%	29.59%
93	60290	779	1.31%	45092	29252	64.87%	4869	10.80%	9784	21.70%	68.23%	6.47%	20.62%
94	60192	681	1.14%	45155	25978	57.53%	3416	7.57%	11113	24.61%	61.33%	3.32%	27.10%
95	58992	-519	-0.87%	43421	28979	66.74%	4309	9.92%	8354	19.24%	65.25%	6.58%	25.08%
96	59515	4	0.01%	44671	10273	23.00%	16093	36.03%	9078	20.32%	29.90%	19.52%	32.34%
97	59072	-439	-0.74%	46339	12405	26.77%	8910	19.23%	16887	36.44%	31.65%	10.06%	45.18%
98	59998	487	0.82%	42734	9934	23.25%	22549	52.77%	4981	11.66%	35.81%	27.11%	19.86%
99	59850	339	0.57%	45004	6622	14.71%	3901	8.67%	18948	42.10%	16.46%	5.36%	53.63%
100	60030	519	0.87%	42669	4273	10.01%	4259	9.98%	25197	59.05%	10.70%	7.02%	71.44%
101	59240	-271	-0.46%	47353	10015	21.15%	9321	19.68%	22973	48.51%	25.80%	7.48%	58.20%
102	60038	527	0.89%	44409	17900	40.31%	9411	21.19%	13483	30.36%	40.36%	14.82%	35.47%
103	60197	686	1.15%	44399	7454	16.79%	7499	16.89%	23273	52.42%	17.83%	10.45%	61.79%
104	59362	-149	-0.25%	43306	7373	17.03%	4826	11.14%	27265	62.96%	15.81%	7.99%	69.84%
105	59395	-116	-0.19%	43980	10347	23.53%	6836	15.54%	20419	46.43%	24.10%	12.11%	53.10%
106	59981	470	0.79%	44518	11996	26.95%	11143	25.03%	13365	30.02%	32.37%	15.02%	35.33%
107	60033	522	0.88%	46162	11391	24.68%	9919	21.49%	15403	33.37%	25.30%	15.35%	42.53%
108	58942	-569	-0.96%	44123	7625	17.28%	7798	17.67%	20249	45.89%	17.36%	12.54%	55.22%
109	59697	186	0.31%	44206	14571	32.96%	17201	38.91%	6145	13.90%	44.19%	19.26%	24.54%
110	60278	767	1.29%	43324	19060	43.99%	5029	11.61%	16491	38.06%	46.00%	8.43%	42.06%
111	59900	389	0.65%	43967	10448	23.76%	3854	8.77%	27571	62.71%	18.89%	5.35%	71.92%
112	60167	656	1.10%	45446	11028	24.27%	2189	4.82%	30491	67.09%	23.84%	3.09%	70.62%
113	59413	-98	-0.16%	44248	27122	61.30%	2788	6.30%	13273	30.00%	61.59%	4.51%	31.28%
114	59401	-110	-0.18%	45971	11179	24.32%	1527	3.32%	31967	69.54%	24.32%	2.35%	71.71%
115	59381	-130	-0.22%	46468	35061	75.45%	1875	4.04%	8341	17.95%	73.83%	2.78%	20.75%
116	59777	266	0.45%	45550	33665	73.91%	2269	4.98%	8092	17.77%	70.04%	4.61%	22.68%

Population Summary Report

Georgia State House -- 2020 Census -- 2023 Enacted House

District	Population	Deviation	% Deviation	18+ Pop	18+ AP Black	% 18+ AP Black	18+ Latino	% 18+ Latino	18+ NH White	% 18+ NH White	% NH DOJ Black CVAP (2017-2021)	% Latino CVAP (2017-2021)	% NH White CVAP (2017-2021)
117	59533	22	0.04%	43634	27458	62.93%	3388	7.76%	11621	26.63%	61.92%	8.02%	25.68%
118	59901	390	0.66%	46298	13615	29.41%	1620	3.50%	29790	64.34%	28.02%	2.80%	67.64%
119	58947	-564	-0.95%	44005	5935	13.49%	4593	10.44%	30715	69.80%	14.21%	7.04%	75.17%
120	58982	-529	-0.89%	46767	6679	14.28%	3318	7.09%	33645	71.94%	14.99%	4.00%	77.69%
121	59127	-384	-0.65%	46598	4454	9.56%	2595	5.57%	35475	76.13%	11.99%	3.90%	80.41%
122	59632	121	0.20%	48840	13878	28.42%	5713	11.70%	26762	54.80%	32.53%	6.24%	56.33%
123	59282	-229	-0.38%	46572	11307	24.28%	2007	4.31%	31695	68.06%	25.86%	2.48%	70.04%
124	59221	-290	-0.49%	47638	12186	25.58%	2939	6.17%	30971	65.01%	26.79%	3.49%	67.98%
125	60137	626	1.05%	43812	10376	23.68%	3358	7.66%	27614	63.03%	25.20%	6.29%	65.18%
126	59260	-251	-0.42%	45497	24782	54.47%	1440	3.17%	18185	39.97%	55.52%	2.67%	38.99%
127	58678	-833	-1.40%	45889	8500	18.52%	2190	4.77%	31263	68.13%	15.36%	3.88%	74.96%
128	58864	-647	-1.09%	46488	23434	50.41%	792	1.70%	21612	46.49%	51.35%	1.66%	45.92%
129	58829	-682	-1.15%	46873	25717	54.87%	1996	4.26%	17419	37.16%	55.13%	3.67%	38.08%
130	59203	-308	-0.52%	44019	26372	59.91%	1697	3.86%	14854	33.74%	60.23%	3.05%	34.41%
131	58890	-621	-1.04%	42968	7572	17.62%	2522	5.87%	29286	68.16%	14.83%	5.88%	74.27%
132	59142	-369	-0.62%	46752	24471	52.34%	3648	7.80%	16658	35.63%	56.31%	5.29%	34.51%
133	58893	-618	-1.04%	46821	15051	32.15%	2664	5.69%	28556	60.99%	33.78%	1.81%	63.08%
134	59575	64	0.11%	47005	13040	27.74%	1227	2.61%	31408	66.82%	28.62%	1.69%	68.66%
135	59870	359	0.60%	45706	10623	23.24%	1238	2.71%	32495	71.10%	24.86%	2.21%	70.81%
136	59298	-213	-0.36%	45367	13005	28.67%	1652	3.64%	28990	63.90%	31.48%	2.12%	64.93%
137	59551	40	0.07%	45358	23647	52.13%	2033	4.48%	18517	40.82%	53.88%	3.20%	40.31%
138	58912	-599	-1.01%	45684	8824	19.32%	1514	3.31%	33050	72.34%	18.39%	3.12%	75.68%
139	59010	-501	-0.84%	45522	9227	20.27%	2896	6.36%	30132	66.19%	16.98%	6.67%	71.97%
140	59294	-217	-0.36%	44411	25596	57.63%	3563	8.02%	14080	31.70%	58.02%	5.33%	33.16%
141	59019	-492	-0.83%	44677	25672	57.46%	2927	6.55%	14194	31.77%	59.27%	5.73%	31.61%
142	59312	-199	-0.33%	45355	23251	51.26%	1482	3.27%	19273	42.49%	53.54%	1.31%	42.34%
143	59432	-79	-0.13%	45411	22782	50.17%	3204	7.06%	18152	39.97%	47.13%	4.50%	45.14%
144	59307	-204	-0.34%	46029	9658	20.98%	1520	3.30%	33078	71.86%	23.76%	1.89%	72.06%
145	58805	-706	-1.19%	45090	22681	50.30%	1850	4.10%	19166	42.51%	49.21%	3.11%	46.32%

Population Summary Report

Georgia State House -- 2020 Census -- 2023 Enacted House

District	Population	Deviation	% Deviation	18+ Pop	18+ AP Black	% 18+ AP Black	18+ Latino	% 18+ Latino	18+ NH White	% 18+ NH White	% NH DOJ Black CVAP (2017-2021)	% Latino CVAP (2017-2021)	% NH White CVAP (2017-2021)
146	60203	692	1.16%	44589	12312	27.61%	2110	4.73%	27576	61.84%	26.26%	4.44%	64.72%
147	60375	864	1.45%	46125	13316	28.87%	3149	6.83%	26264	56.94%	31.35%	4.22%	60.74%
148	59984	473	0.79%	46614	15858	34.02%	1438	3.08%	28176	60.45%	34.67%	2.63%	61.11%
149	59715	204	0.34%	47261	23643	50.03%	1009	2.13%	21500	45.49%	48.49%	1.50%	47.95%
150	59276	-235	-0.39%	47050	25202	53.56%	2885	6.13%	18026	38.31%	54.44%	3.21%	40.92%
151	60059	548	0.92%	46973	19920	42.41%	3421	7.28%	22169	47.20%	45.16%	4.37%	47.62%
152	60134	623	1.05%	46026	11993	26.06%	1077	2.34%	31272	67.94%	26.84%	2.15%	68.43%
153	59299	-212	-0.36%	45692	31047	67.95%	1164	2.55%	12637	27.66%	68.74%	1.73%	28.00%
154	59994	483	0.81%	47273	25914	54.82%	789	1.67%	19967	42.24%	55.58%	1.37%	42.03%
155	58759	-752	-1.26%	45208	16208	35.85%	1005	2.22%	27019	59.77%	36.11%	1.97%	61.15%
156	59444	-67	-0.11%	45867	13875	30.25%	3156	6.88%	27940	60.92%	31.43%	5.67%	62.13%
157	59957	446	0.75%	45311	11176	24.67%	4062	8.96%	29216	64.48%	26.10%	5.05%	66.96%
158	59440	-71	-0.12%	45549	14209	31.19%	2057	4.52%	28334	62.21%	29.75%	1.85%	66.17%
159	59895	384	0.65%	44871	10995	24.50%	1290	2.87%	31137	69.39%	25.36%	2.29%	70.10%
160	59935	424	0.71%	48057	10859	22.60%	2421	5.04%	32909	68.48%	25.25%	2.53%	70.15%
161	60097	586	0.98%	44371	12042	27.14%	3028	6.82%	26692	60.16%	27.83%	4.44%	65.57%
162	60308	797	1.34%	46733	20435	43.73%	4478	9.58%	18984	40.62%	47.01%	7.72%	41.30%
163	60123	612	1.03%	48461	22045	45.49%	3578	7.38%	20317	41.92%	48.21%	3.50%	45.65%
164	60101	590	0.99%	45851	10760	23.47%	3893	8.49%	27792	60.61%	26.79%	6.43%	62.85%
165	59978	467	0.78%	48247	24282	50.33%	2572	5.33%	18901	39.18%	58.97%	3.24%	35.61%
166	60242	731	1.23%	47580	2698	5.67%	1938	4.07%	40307	84.71%	4.31%	2.89%	88.40%
167	59493	-18	-0.03%	44140	9835	22.28%	3269	7.41%	29113	65.96%	23.47%	6.79%	66.51%
168	60147	636	1.07%	44867	20757	46.26%	4623	10.30%	17627	39.29%	45.53%	10.53%	39.50%
169	59138	-373	-0.63%	45267	13147	29.04%	3466	7.66%	27591	60.95%	30.33%	4.61%	63.21%
170	60116	605	1.02%	45316	10976	24.22%	3920	8.65%	29080	64.17%	24.66%	5.49%	68.14%
171	59237	-274	-0.46%	45969	18202	39.60%	2127	4.63%	24755	53.85%	39.79%	2.84%	55.80%
172	59961	450	0.76%	44756	10439	23.32%	6007	13.42%	27315	61.03%	26.14%	7.16%	65.16%
173	59743	232	0.39%	45292	16428	36.27%	2424	5.35%	25217	55.68%	37.66%	2.09%	58.69%
174	59852	341	0.57%	45760	7950	17.37%	3641	7.96%	33060	72.25%	18.47%	3.81%	75.36%

Population Summary Report

Georgia State House -- 2020 Census -- 2023 Enacted House

District	Population	Deviation	% Deviation	18+ Pop	18+ AP Black	% 18+ AP Black	18+ Latino	% 18+ Latino	18+ NH White	% 18+ NH White	% NH DOJ Black CVAP (2017-2021)	% Latino CVAP (2017- 2021)	% NH White CVAP (2017- 2021)
175	59993	482	0.81%	44704	10805	24.17%	2250	5.03%	29725	66.49%	20.99%	5.22%	70.73%
176	59470	-41	-0.07%	44991	10206	22.68%	3708	8.24%	29763	66.15%	23.04%	5.12%	69.88%
177	59992	481	0.81%	46014	24793	53.88%	2814	6.12%	17082	37.12%	54.03%	3.87%	40.43%
178	59877	366	0.62%	45638	6750	14.79%	2347	5.14%	35503	77.79%	14.49%	3.48%	80.87%
179	59356	-155	-0.26%	47156	12745	27.03%	3009	6.38%	30035	63.69%	27.82%	2.51%	66.79%
180	59412	-99	-0.17%	45362	8261	18.21%	2550	5.62%	32283	71.17%	18.34%	4.59%	73.49%
Total	10711908		2.85%	8220274	2607986	31.73%	742918	9.04%	4342333	52.82%			

EXHIBIT I-3

Population Summary Report

Georgia State House -- 2020 Census -- APA Remedial House

District	Population	Deviation	% Deviation	18+ Pop	18+ AP Black	% 18+ AP Black	18+ Latino	% 18+ Latino	18+ NH White	% 18+ NH White	% NH DOJ Black CVAP (2017-2021)	% Latino CVAP (2017-2021)	% NH White CVAP (2017-2021)
1	59666	155	0.26%	46801	1966	4.20%	989	2.11%	41853	89.43%	4.53%	2.43%	91.63%
2	59773	262	0.44%	46159	1456	3.15%	3496	7.57%	39386	85.33%	3.24%	5.06%	89.31%
3	60199	688	1.16%	46716	1565	3.35%	1381	2.96%	41325	88.46%	3.35%	2.35%	91.60%
4	59070	-441	-0.74%	42798	2303	5.38%	18887	44.13%	20448	47.78%	5.97%	27.90%	64.77%
5	58837	-674	-1.13%	44623	2051	4.60%	5631	12.62%	35053	78.55%	3.68%	7.03%	86.58%
6	59712	201	0.34%	45152	682	1.51%	5402	11.96%	37476	83.00%	1.54%	8.64%	88.72%
7	59081	-430	-0.72%	48771	302	0.62%	2698	5.53%	43969	90.15%	0.70%	3.70%	93.76%
8	59244	-267	-0.45%	49612	708	1.43%	1358	2.74%	45581	91.87%	1.79%	2.33%	94.23%
9	59474	-37	-0.06%	48273	759	1.57%	2286	4.74%	42931	88.93%	1.80%	3.78%	91.99%
10	59519	8	0.01%	47164	1757	3.73%	4736	10.04%	38589	81.82%	3.72%	5.29%	88.60%
11	58792	-719	-1.21%	45396	839	1.85%	1921	4.23%	40541	89.31%	1.45%	3.09%	90.19%
12	59300	-211	-0.35%	46487	4498	9.68%	2859	6.15%	37386	80.42%	10.04%	2.80%	85.52%
13	59150	-361	-0.61%	45176	8665	19.18%	4897	10.84%	29952	66.30%	19.82%	6.60%	71.51%
14	59135	-376	-0.63%	45511	3117	6.85%	2675	5.88%	37785	83.02%	7.45%	4.27%	85.77%
15	59213	-298	-0.50%	45791	6500	14.19%	4426	9.67%	32924	71.90%	13.46%	6.16%	79.27%
16	59402	-109	-0.18%	44009	5146	11.69%	3791	8.61%	33631	76.42%	12.40%	4.65%	81.88%
17	59120	-391	-0.66%	42761	9843	23.02%	2969	6.94%	28229	66.02%	19.32%	5.19%	72.16%
18	59335	-176	-0.30%	45159	3604	7.98%	1078	2.39%	38843	86.01%	7.50%	1.73%	88.73%
19	58955	-556	-0.93%	44299	10697	24.15%	3013	6.80%	28958	65.37%	20.69%	5.84%	71.31%
20	60107	596	1.00%	45725	4230	9.25%	4197	9.18%	34934	76.40%	9.61%	6.78%	81.70%
21	59529	18	0.03%	44931	2272	5.06%	3343	7.44%	36876	82.07%	4.83%	4.31%	89.65%
22	59460	-51	-0.09%	45815	6918	15.10%	5301	11.57%	30057	65.61%	16.95%	5.78%	73.10%
23	59048	-463	-0.78%	44254	2878	6.50%	6298	14.23%	33318	75.29%	5.34%	6.23%	85.53%
24	59011	-500	-0.84%	41814	2926	7.00%	4315	10.32%	26519	63.42%	5.49%	7.47%	76.93%
25	59414	-97	-0.16%	42520	2507	5.90%	2164	5.09%	23862	56.12%	6.77%	5.15%	68.88%
26	59248	-263	-0.44%	44081	1767	4.01%	4742	10.76%	30066	68.21%	3.94%	7.00%	79.17%
27	58795	-716	-1.20%	46004	1698	3.69%	4418	9.60%	38005	82.61%	4.68%	5.78%	87.29%
28	58972	-539	-0.91%	44444	1747	3.93%	5083	11.44%	35271	79.36%	3.43%	5.96%	88.87%
29	59200	-311	-0.52%	43131	5861	13.59%	17126	39.71%	18239	42.29%	17.28%	22.95%	55.83%

Population Summary Report

Georgia State House -- 2020 Census -- APA Remedial House

District	Population	Deviation	% Deviation	18+ Pop	18+ AP Black	% 18+ AP Black	18+ Latino	% 18+ Latino	18+ NH White	% 18+ NH White	% NH DOJ Black CVAP (2017-2021)	% Latino CVAP (2017-2021)	% NH White CVAP (2017-2021)
30	59266	-245	-0.41%	45414	3678	8.10%	7327	16.13%	32016	70.50%	7.79%	10.30%	80.17%
31	59901	390	0.66%	43120	3265	7.57%	8170	18.95%	29604	68.65%	7.87%	12.31%	76.20%
32	59145	-366	-0.62%	45942	3659	7.96%	2238	4.87%	38122	82.98%	8.25%	3.31%	86.63%
33	59187	-324	-0.54%	46498	5207	11.20%	1457	3.13%	38246	82.25%	12.08%	2.92%	83.73%
34	59875	364	0.61%	45758	7169	15.67%	3590	7.85%	31678	69.23%	14.49%	5.75%	73.72%
35	59889	378	0.64%	48312	13722	28.40%	5387	11.15%	25909	53.63%	25.96%	7.78%	61.61%
36	59994	483	0.81%	44911	7626	16.98%	2924	6.51%	31783	70.77%	15.83%	4.89%	76.35%
37	59176	-335	-0.56%	46223	13027	28.18%	8618	18.64%	21382	46.26%	34.94%	8.21%	52.86%
38	59317	-194	-0.33%	44839	24318	54.23%	5657	12.62%	13498	30.10%	56.16%	7.52%	34.13%
39	59381	-130	-0.22%	44436	24569	55.29%	8292	18.66%	10429	23.47%	58.04%	8.93%	30.61%
40	59044	-467	-0.78%	47976	15821	32.98%	2842	5.92%	24534	51.14%	30.65%	5.18%	55.93%
41	60122	611	1.03%	45271	17816	39.35%	12927	28.55%	12502	27.62%	49.84%	13.25%	32.79%
42	59620	109	0.18%	48525	16353	33.70%	8436	17.38%	18923	39.00%	39.23%	9.70%	44.85%
43	59464	-47	-0.08%	47033	12476	26.53%	6653	14.15%	21781	46.31%	25.63%	6.64%	61.25%
44	60002	491	0.83%	46773	5635	12.05%	4925	10.53%	31659	67.69%	11.34%	6.40%	75.27%
45	59738	227	0.38%	44023	2324	5.28%	2136	4.85%	32991	74.94%	3.53%	4.03%	83.90%
46	59108	-403	-0.68%	44132	3560	8.07%	3257	7.38%	33016	74.81%	7.14%	5.98%	79.94%
47	59126	-385	-0.65%	43932	4709	10.72%	3236	7.37%	28066	63.89%	13.67%	6.33%	72.93%
48	59003	-508	-0.85%	44779	5279	11.79%	5556	12.41%	27658	61.77%	12.43%	7.54%	70.60%
49	59153	-358	-0.60%	45263	3813	8.42%	3031	6.70%	32354	71.48%	7.93%	4.02%	74.93%
50	59523	12	0.02%	43940	5450	12.40%	2796	6.36%	19496	44.37%	10.43%	6.12%	59.55%
51	58952	-559	-0.94%	47262	11193	23.68%	6291	13.31%	25679	54.33%	23.35%	6.45%	64.34%
52	59811	300	0.50%	48525	7758	15.99%	3598	7.41%	26755	55.14%	17.62%	4.40%	69.11%
53	59953	442	0.74%	46944	6819	14.53%	3494	7.44%	33426	71.20%	13.04%	4.80%	78.06%
54	60083	572	0.96%	50338	7789	15.47%	6436	12.79%	31705	62.98%	15.60%	5.04%	72.68%
55	59971	460	0.77%	49255	27279	55.38%	2450	4.97%	17490	35.51%	56.90%	2.84%	37.20%
56	58929	-582	-0.98%	52757	23993	45.48%	3082	5.84%	19509	36.98%	49.65%	4.50%	36.89%
57	59969	458	0.77%	52097	9411	18.06%	4143	7.95%	33156	63.64%	16.49%	5.47%	72.14%
58	59057	-454	-0.76%	50514	31845	63.04%	2562	5.07%	13923	27.56%	63.49%	2.25%	28.30%

Population Summary Report

Georgia State House -- 2020 Census -- APA Remedial House

District	Population	Deviation	% Deviation	18+ Pop	18+ AP Black	% 18+ AP Black	18+ Latino	% 18+ Latino	18+ NH White	% 18+ NH White	% NH DOJ Black CVAP (2017-2021)	% Latino CVAP (2017-2021)	% NH White CVAP (2017-2021)
59	59434	-77	-0.13%	49179	34470	70.09%	2177	4.43%	10840	22.04%	68.67%	3.55%	22.87%
60	59709	198	0.33%	45490	29061	63.88%	2324	5.11%	12778	28.09%	66.72%	2.51%	28.77%
61	59648	137	0.23%	45279	22748	50.24%	4211	9.30%	17060	37.68%	54.60%	6.23%	37.40%
62	59450	-61	-0.10%	46426	33548	72.26%	3172	6.83%	8852	19.07%	72.86%	3.80%	21.06%
63	59381	-130	-0.22%	45043	31229	69.33%	4173	9.26%	8658	19.22%	68.70%	5.23%	22.52%
64	58950	-561	-0.94%	44212	23651	53.49%	3182	7.20%	16198	36.64%	54.55%	5.00%	37.63%
65	59240	-271	-0.46%	44902	28441	63.34%	1463	3.26%	14170	31.56%	61.31%	2.65%	34.64%
66	58961	-550	-0.92%	43907	23657	53.88%	4102	9.34%	14723	33.53%	51.35%	4.36%	41.10%
67	59135	-376	-0.63%	44299	26099	58.92%	3435	7.75%	13670	30.86%	59.52%	4.17%	34.92%
68	59477	-34	-0.06%	44835	24994	55.75%	2837	6.33%	15216	33.94%	56.61%	4.23%	36.28%
69	59540	29	0.05%	46082	27773	60.27%	2349	5.10%	14089	30.57%	58.22%	3.26%	35.15%
70	59121	-390	-0.66%	45249	12591	27.83%	3601	7.96%	27007	59.69%	25.43%	7.19%	64.50%
71	59538	27	0.05%	44582	8879	19.92%	2755	6.18%	31118	69.80%	20.20%	3.50%	74.73%
72	59660	149	0.25%	46229	9642	20.86%	3209	6.94%	32007	69.24%	22.47%	2.83%	72.64%
73	59216	-295	-0.50%	45201	5210	11.53%	3167	7.01%	33100	73.23%	11.51%	5.73%	79.24%
74	60305	794	1.33%	44484	27244	61.24%	3547	7.97%	12693	28.53%	61.92%	3.20%	31.56%
75	60085	574	0.96%	44638	31249	70.01%	4544	10.18%	7108	15.92%	72.16%	7.67%	16.16%
76	59759	248	0.42%	44371	29832	67.23%	5872	13.23%	4665	10.51%	69.57%	7.87%	13.23%
77	59242	-269	-0.45%	44207	33655	76.13%	5392	12.20%	3349	7.58%	80.80%	4.48%	9.55%
78	59850	339	0.57%	46653	26974	57.82%	3501	7.50%	12451	26.69%	56.43%	5.66%	31.00%
79	59500	-11	-0.02%	43223	30942	71.59%	6929	16.03%	3090	7.15%	78.87%	7.94%	7.47%
80	59461	-50	-0.08%	44784	6350	14.18%	10356	23.12%	21330	47.63%	15.45%	9.07%	63.54%
81	59007	-504	-0.85%	46259	10099	21.83%	9676	20.92%	21746	47.01%	26.30%	7.14%	57.75%
82	59724	213	0.36%	50238	8455	16.83%	3410	6.79%	31380	62.46%	16.15%	4.97%	69.34%
83	59416	-95	-0.16%	46581	7044	15.12%	13260	28.47%	22311	47.90%	18.35%	9.02%	65.16%
84	59862	351	0.59%	47350	34877	73.66%	1400	2.96%	10081	21.29%	73.49%	1.82%	22.47%
85	59373	-138	-0.23%	46308	29041	62.71%	2742	5.92%	9022	19.48%	71.49%	2.91%	19.45%
86	59205	-306	-0.51%	44614	33485	75.05%	1912	4.29%	5391	12.08%	77.32%	1.49%	16.30%
87	59709	198	0.33%	45615	33336	73.08%	3051	6.69%	6159	13.50%	77.59%	2.33%	16.04%

Population Summary Report

Georgia State House -- 2020 Census -- APA Remedial House

District	Population	Deviation	% Deviation	18+ Pop	18+ AP Black	% 18+ AP Black	18+ Latino	% 18+ Latino	18+ NH White	% 18+ NH White	% NH DOJ Black CVAP (2017-2021)	% Latino CVAP (2017-2021)	% NH White CVAP (2017-2021)
88	59689	178	0.30%	46073	29187	63.35%	4595	9.97%	8432	18.30%	67.73%	4.08%	22.52%
89	59866	355	0.60%	46198	28890	62.54%	1581	3.42%	14355	31.07%	61.16%	2.72%	33.00%
90	59812	301	0.51%	48015	28082	58.49%	2045	4.26%	16315	33.98%	59.92%	2.68%	33.43%
91	60252	741	1.25%	45919	27774	60.48%	1703	3.71%	14991	32.65%	59.30%	2.61%	35.18%
92	60273	762	1.28%	46551	32022	68.79%	2177	4.68%	11196	24.05%	65.82%	2.29%	28.36%
93	59629	118	0.20%	44333	29085	65.61%	4262	9.61%	10145	22.88%	67.02%	5.74%	25.57%
94	59211	-300	-0.50%	44809	30935	69.04%	3267	7.29%	8255	18.42%	73.16%	3.15%	20.29%
95	60030	519	0.87%	44948	30183	67.15%	3567	7.94%	9814	21.83%	68.80%	5.44%	22.54%
96	59515	4	0.01%	44671	10273	23.00%	16093	36.03%	9078	20.32%	29.90%	19.52%	32.34%
97	59072	-439	-0.74%	46339	12405	26.77%	8910	19.23%	16887	36.44%	31.65%	10.06%	45.18%
98	59998	487	0.82%	42734	9934	23.25%	22549	52.77%	4981	11.66%	35.81%	27.11%	19.86%
99	59850	339	0.57%	45004	6622	14.71%	3901	8.67%	18948	42.10%	16.46%	5.36%	53.63%
100	60030	519	0.87%	42669	4273	10.01%	4259	9.98%	25197	59.05%	10.70%	7.02%	71.44%
101	59938	427	0.72%	46584	11269	24.19%	8499	18.24%	18698	40.14%	20.79%	15.05%	49.81%
102	58959	-552	-0.93%	42968	16164	37.62%	9170	21.34%	13169	30.65%	41.98%	11.48%	35.30%
103	60197	686	1.15%	44399	7454	16.79%	7499	16.89%	23273	52.42%	17.83%	10.45%	61.79%
104	59362	-149	-0.25%	43306	7373	17.03%	4826	11.14%	27265	62.96%	15.81%	7.99%	69.84%
105	59344	-167	-0.28%	43474	12628	29.05%	7286	16.76%	18145	41.74%	28.52%	13.65%	48.69%
106	59112	-399	-0.67%	43890	15918	36.27%	4890	11.14%	18090	41.22%	33.39%	7.93%	48.73%
107	59702	191	0.32%	44509	13186	29.63%	13838	31.09%	9775	21.96%	35.87%	18.00%	30.85%
108	59577	66	0.11%	44308	8132	18.35%	8047	18.16%	19214	43.36%	18.79%	11.96%	53.03%
109	59630	119	0.20%	44140	14352	32.51%	15943	36.12%	6816	15.44%	45.33%	18.64%	21.93%
110	59951	440	0.74%	43226	20400	47.19%	4535	10.49%	15812	36.58%	46.64%	7.90%	39.28%
111	60009	498	0.84%	44096	9828	22.29%	3899	8.84%	28221	64.00%	18.29%	4.58%	73.54%
112	59349	-162	-0.27%	45120	8667	19.21%	1481	3.28%	33268	73.73%	19.93%	3.05%	75.44%
113	58852	-659	-1.11%	43632	26100	59.82%	2828	6.48%	13698	31.39%	57.78%	4.55%	35.04%
114	58702	-809	-1.36%	45011	11614	25.80%	1725	3.83%	30500	67.76%	25.04%	2.55%	70.38%
115	59798	287	0.48%	45294	26534	58.58%	4405	9.73%	12385	27.34%	56.59%	6.81%	33.24%
116	59905	394	0.66%	44002	23543	53.50%	3196	7.26%	16018	36.40%	51.11%	5.98%	39.86%

Population Summary Report

Georgia State House -- 2020 Census -- APA Remedial House

District	Population	Deviation	% Deviation	18+ Pop	18+ AP Black	% 18+ AP Black	18+ Latino	% 18+ Latino	18+ NH White	% 18+ NH White	% NH DOJ Black CVAP (2017-2021)	% Latino CVAP (2017-2021)	% NH White CVAP (2017-2021)
117	58775	-736	-1.24%	44537	22272	50.01%	2423	5.44%	18500	41.54%	47.94%	6.99%	42.49%
118	60358	847	1.42%	45610	8551	18.75%	1853	4.06%	33671	73.82%	21.51%	2.54%	74.50%
119	58947	-564	-0.95%	44005	5935	13.49%	4593	10.44%	30715	69.80%	14.21%	7.04%	75.17%
120	58982	-529	-0.89%	46767	6679	14.28%	3318	7.09%	33645	71.94%	14.99%	4.00%	77.69%
121	59127	-384	-0.65%	46598	4454	9.56%	2595	5.57%	35475	76.13%	11.99%	3.90%	80.41%
122	59632	121	0.20%	48840	13878	28.42%	5713	11.70%	26762	54.80%	32.53%	6.24%	56.33%
123	59282	-229	-0.38%	46572	11307	24.28%	2007	4.31%	31695	68.06%	25.86%	2.48%	70.04%
124	59221	-290	-0.49%	47638	12186	25.58%	2939	6.17%	30971	65.01%	26.79%	3.49%	67.98%
125	60137	626	1.05%	43812	10376	23.68%	3358	7.66%	27614	63.03%	25.20%	6.29%	65.18%
126	59260	-251	-0.42%	45497	24782	54.47%	1440	3.17%	18185	39.97%	55.52%	2.67%	38.99%
127	58678	-833	-1.40%	45889	8500	18.52%	2190	4.77%	31263	68.13%	15.36%	3.88%	74.96%
128	58864	-647	-1.09%	46488	23434	50.41%	792	1.70%	21612	46.49%	51.35%	1.66%	45.92%
129	58829	-682	-1.15%	46873	25717	54.87%	1996	4.26%	17419	37.16%	55.13%	3.67%	38.08%
130	59203	-308	-0.52%	44019	26372	59.91%	1697	3.86%	14854	33.74%	60.23%	3.05%	34.41%
131	58890	-621	-1.04%	42968	7572	17.62%	2522	5.87%	29286	68.16%	14.83%	5.88%	74.27%
132	59142	-369	-0.62%	46752	24471	52.34%	3648	7.80%	16658	35.63%	56.31%	5.29%	34.51%
133	59650	139	0.23%	46507	12097	26.01%	869	1.87%	32240	69.32%	27.30%	1.63%	69.59%
134	60345	834	1.40%	47600	11530	24.22%	1292	2.71%	33477	70.33%	25.81%	1.68%	70.45%
135	60318	807	1.36%	46321	8135	17.56%	1083	2.34%	35380	76.38%	16.95%	1.04%	80.23%
136	59298	-213	-0.36%	45367	13005	28.67%	1652	3.64%	28990	63.90%	31.48%	2.12%	64.93%
137	59551	40	0.07%	45358	23647	52.13%	2033	4.48%	18517	40.82%	53.88%	3.20%	40.31%
138	58912	-599	-1.01%	45684	8824	19.32%	1514	3.31%	33050	72.34%	18.39%	3.12%	75.68%
139	59010	-501	-0.84%	45522	9227	20.27%	2896	6.36%	30132	66.19%	16.98%	6.67%	71.97%
140	59294	-217	-0.36%	44411	25596	57.63%	3563	8.02%	14080	31.70%	58.02%	5.33%	33.16%
141	59019	-492	-0.83%	44677	25672	57.46%	2927	6.55%	14194	31.77%	59.27%	5.73%	31.61%
142	59320	-191	-0.32%	45212	22669	50.14%	1664	3.68%	19423	42.96%	51.20%	2.72%	43.31%
143	59122	-389	-0.65%	45811	23200	50.64%	1666	3.64%	19139	41.78%	51.01%	1.98%	42.87%
144	59016	-495	-0.83%	45236	11484	25.39%	1903	4.21%	29364	64.91%	26.59%	2.94%	66.64%
145	59668	157	0.26%	44547	22443	50.38%	3280	7.36%	17466	39.21%	46.87%	4.70%	46.04%

Population Summary Report

Georgia State House -- 2020 Census -- APA Remedial House

District	Population	Deviation	% Deviation	18+ Pop	18+ AP Black	% 18+ AP Black	18+ Latino	% 18+ Latino	18+ NH White	% 18+ NH White	% NH DOJ Black CVAP (2017-2021)	% Latino CVAP (2017-2021)	% NH White CVAP (2017-2021)
146	59806	295	0.50%	45164	11025	24.41%	1701	3.77%	30650	67.86%	27.11%	4.87%	65.41%
147	58689	-822	-1.38%	44508	13588	30.53%	2921	6.56%	25018	56.21%	32.05%	3.70%	60.97%
148	59876	365	0.61%	47443	17357	36.58%	2844	5.99%	26772	56.43%	36.26%	2.12%	60.57%
149	59392	-119	-0.20%	47970	24719	51.53%	1314	2.74%	20897	43.56%	49.36%	1.52%	47.40%
150	59276	-235	-0.39%	47050	25202	53.56%	2885	6.13%	18026	38.31%	54.44%	3.21%	40.92%
151	60059	548	0.92%	46973	19920	42.41%	3421	7.28%	22169	47.20%	45.16%	4.37%	47.62%
152	60134	623	1.05%	46026	11993	26.06%	1077	2.34%	31272	67.94%	26.84%	2.15%	68.43%
153	59299	-212	-0.36%	45692	31047	67.95%	1164	2.55%	12637	27.66%	68.74%	1.73%	28.00%
154	59994	483	0.81%	47273	25914	54.82%	789	1.67%	19967	42.24%	55.58%	1.37%	42.03%
155	60134	623	1.05%	46296	16308	35.23%	1032	2.23%	27970	60.42%	35.40%	1.92%	61.94%
156	59444	-67	-0.11%	45867	13875	30.25%	3156	6.88%	27940	60.92%	31.43%	5.67%	62.13%
157	59957	446	0.75%	45311	11176	24.67%	4062	8.96%	29216	64.48%	26.10%	5.05%	66.96%
158	59440	-71	-0.12%	45549	14209	31.19%	2057	4.52%	28334	62.21%	29.75%	1.85%	66.17%
159	59895	384	0.65%	44871	10995	24.50%	1290	2.87%	31137	69.39%	25.36%	2.29%	70.10%
160	59935	424	0.71%	48057	10859	22.60%	2421	5.04%	32909	68.48%	25.25%	2.53%	70.15%
161	60097	586	0.98%	44371	12042	27.14%	3028	6.82%	26692	60.16%	27.83%	4.44%	65.57%
162	60308	797	1.34%	46733	20435	43.73%	4478	9.58%	18984	40.62%	47.01%	7.72%	41.30%
163	60123	612	1.03%	48461	22045	45.49%	3578	7.38%	20317	41.92%	48.21%	3.50%	45.65%
164	60101	590	0.99%	45851	10760	23.47%	3893	8.49%	27792	60.61%	26.79%	6.43%	62.85%
165	59978	467	0.78%	48247	24282	50.33%	2572	5.33%	18901	39.18%	58.97%	3.24%	35.61%
166	60242	731	1.23%	47580	2698	5.67%	1938	4.07%	40307	84.71%	4.31%	2.89%	88.40%
167	59493	-18	-0.03%	44140	9835	22.28%	3269	7.41%	29113	65.96%	23.47%	6.79%	66.51%
168	60147	636	1.07%	44867	20757	46.26%	4623	10.30%	17627	39.29%	45.53%	10.53%	39.50%
169	59138	-373	-0.63%	45267	13147	29.04%	3466	7.66%	27591	60.95%	30.33%	4.61%	63.21%
170	60116	605	1.02%	45316	10976	24.22%	3920	8.65%	29080	64.17%	24.66%	5.49%	68.14%
171	59237	-274	-0.46%	45969	18202	39.60%	2127	4.63%	24755	53.85%	39.79%	2.84%	55.80%
172	59961	450	0.76%	44756	10439	23.32%	6007	13.42%	27315	61.03%	26.14%	7.16%	65.16%
173	59743	232	0.39%	45292	16428	36.27%	2424	5.35%	25217	55.68%	37.66%	2.09%	58.69%
174	59852	341	0.57%	45760	7950	17.37%	3641	7.96%	33060	72.25%	18.47%	3.81%	75.36%

Population Summary Report
Georgia State House -- 2020 Census -- APA Remedial House

District	Population	Deviation	% Deviation	18+ Pop	18+ AP Black	% 18+ AP Black	18+ Latino	% 18+ Latino	18+ NH White	% 18+ NH White	% NH DOJ Black CVAP (2017-2021)	% Latino CVAP (2017-2021)	% NH White CVAP (2017-2021)
175	59993	482	0.81%	44704	10805	24.17%	2250	5.03%	29725	66.49%	20.99%	5.22%	70.73%
176	59470	-41	-0.07%	44991	10206	22.68%	3708	8.24%	29763	66.15%	23.04%	5.12%	69.88%
177	59992	481	0.81%	46014	24793	53.88%	2814	6.12%	17082	37.12%	54.03%	3.87%	40.43%
178	59877	366	0.62%	45638	6750	14.79%	2347	5.14%	35503	77.79%	14.49%	3.48%	80.87%
179	59356	-155	-0.26%	47156	12745	27.03%	3009	6.38%	30035	63.69%	27.82%	2.51%	66.79%
180	59412	-99	-0.17%	45362	8261	18.21%	2550	5.62%	32283	71.17%	18.34%	4.59%	73.49%
Total	10711908		2.82%	8220274	2607986	31.73%	742918	9.04%	4342333	52.82%			

EXHIBIT J

Intentionally Left Blank

EXHIBIT K-1

User:

Plan Name: GA_2023_Proposed_House

Plan Type: House

Core Constituencies

Monday, December 11, 2023

10:26 PM

From Plan: **GA_2021_House**

Plan: GA_2023_Proposed_House, District 1 --

59,666 Total Population

	Population	NH_Wht	AP_Black	[Hispanic Origin]	[18+_Pop]	[NH18+_Wht]	[18+_AP_Black]	[H18+_Pop]
Dist. 001	59,666 (100.00%)	52,436 (100.00%)	3,034 (100.00%)	1,544 (100.00%)	46,801 (100.00%)	41,853 (100.00%)	1,966 (100.00%)	989 (100.00%)
Total and % Population		52,436 (87.88%)	3,034 (5.08%)	1,544 (2.59%)	46,801 (78.44%)	41,853 (70.15%)	1,966 (3.30%)	989 (1.66%)

Plan: GA_2023_Proposed_House, District 10 --

59,519 Total Population

	Population	NH_Wht	AP_Black	[Hispanic Origin]	[18+_Pop]	[NH18+_Wht]	[18+_AP_Black]	[H18+_Pop]
Dist. 010	59,519 (100.00%)	46,788 (100.00%)	2,287 (100.00%)	7,800 (100.00%)	47,164 (100.00%)	38,589 (100.00%)	1,757 (100.00%)	4,736 (100.00%)
Total and % Population		46,788 (78.61%)	2,287 (3.84%)	7,800 (13.11%)	47,164 (79.24%)	38,589 (64.83%)	1,757 (2.95%)	4,736 (7.96%)

Plan: GA_2023_Proposed_House, District 100 --

60,030 Total Population

	Population	NH_Wht	AP_Black	[Hispanic Origin]	[18+_Pop]	[NH18+_Wht]	[18+_AP_Black]	[H18+_Pop]
Dist. 100	60,030 (100.00%)	33,544 (100.00%)	6,398 (100.00%)	6,512 (100.00%)	42,669 (100.00%)	25,197 (100.00%)	4,273 (100.00%)	4,259 (100.00%)
Total and % Population		33,544 (55.88%)	6,398 (10.66%)	6,512 (10.85%)	42,669 (71.08%)	25,197 (41.97%)	4,273 (7.12%)	4,259 (7.09%)

Plan: GA_2023_Proposed_House, District 101 --

59,938 Total Population

	Population	NH_Wht	AP_Black	[Hispanic Origin]	[18+_Pop]	[NH18+_Wht]	[18+_AP_Black]	[H18+_Pop]
Dist. 101	59,938 (100.00%)	22,390 (100.00%)	15,380 (100.00%)	12,091 (100.00%)	46,584 (100.00%)	18,698 (100.00%)	11,269 (100.00%)	8,499 (100.00%)
Total and % Population		22,390 (37.36%)	15,380 (25.66%)	12,091 (20.17%)	46,584 (77.72%)	18,698 (31.20%)	11,269 (18.80%)	8,499 (14.18%)

Core Constituencies

GA_2023_Proposed_House

From Plan: **GA_2021_House****Plan: GA_2023_Proposed_House, District 102 --****58,959 Total Population**

	Population	NH_Wht	AP_Bl	[Hispanic Origin]	[18+_Pop]	[NH18+_Wht]	[18+_AP_Bl]	[H18+_Pop]
Dist. 102	58,959 (100.00%)	15,798 (100.00%)	23,702 (100.00%)	13,823 (100.00%)	42,968 (100.00%)	13,169 (100.00%)	16,164 (100.00%)	9,170 (100.00%)
Total and % Population		15,798 (26.79%)	23,702 (40.20%)	13,823 (23.45%)	42,968 (72.88%)	13,169 (22.34%)	16,164 (27.42%)	9,170 (15.55%)

Plan: GA_2023_Proposed_House, District 103 --**60,197 Total Population**

	Population	NH_Wht	AP_Bl	[Hispanic Origin]	[18+_Pop]	[NH18+_Wht]	[18+_AP_Bl]	[H18+_Pop]
Dist. 103	60,197 (100.00%)	29,804 (100.00%)	10,628 (100.00%)	11,475 (100.00%)	44,399 (100.00%)	23,273 (100.00%)	7,454 (100.00%)	7,499 (100.00%)
Total and % Population		29,804 (49.51%)	10,628 (17.66%)	11,475 (19.06%)	44,399 (73.76%)	23,273 (38.66%)	7,454 (12.38%)	7,499 (12.46%)

Plan: GA_2023_Proposed_House, District 104 --**59,362 Total Population**

	Population	NH_Wht	AP_Bl	[Hispanic Origin]	[18+_Pop]	[NH18+_Wht]	[18+_AP_Bl]	[H18+_Pop]
Dist. 104	59,362 (100.00%)	35,877 (100.00%)	10,743 (100.00%)	7,501 (100.00%)	43,306 (100.00%)	27,265 (100.00%)	7,373 (100.00%)	4,826 (100.00%)
Total and % Population		35,877 (60.44%)	10,743 (18.10%)	7,501 (12.64%)	43,306 (72.95%)	27,265 (45.93%)	7,373 (12.42%)	4,826 (8.13%)

Plan: GA_2023_Proposed_House, District 105 --**59,344 Total Population**

	Population	NH_Wht	AP_Bl	[Hispanic Origin]	[18+_Pop]	[NH18+_Wht]	[18+_AP_Bl]	[H18+_Pop]
Dist. 105	59,344 (100.00%)	23,076 (100.00%)	18,444 (100.00%)	10,743 (100.00%)	43,474 (100.00%)	18,145 (100.00%)	12,628 (100.00%)	7,286 (100.00%)
Total and % Population		23,076 (38.89%)	18,444 (31.08%)	10,743 (18.10%)	43,474 (73.26%)	18,145 (30.58%)	12,628 (21.28%)	7,286 (12.28%)

Plan: GA_2023_Proposed_House, District 106 --**59,112 Total Population**

	Population	NH_Wht	AP_Bl	[Hispanic Origin]	[18+_Pop]	[NH18+_Wht]	[18+_AP_Bl]	[H18+_Pop]
--	------------	--------	-------	-------------------	-----------	-------------	-------------	------------

Core Constituencies

GA_2023_Proposed_House

From Plan: **GA_2021_House**

Plan: GA_2023_Proposed_House, District 106 --

59,112 Total Population

	Population	NH_Wht	AP_Bl	[Hispanic Origin]	[18+_Pop]	[NH18+_Wht]	[18+_AP_Bl]	[H18+_Pop]
Dist. 106	59,112 (100.00%)	21,673 (100.00%)	23,221 (100.00%)	7,483 (100.00%)	43,890 (100.00%)	18,090 (100.00%)	15,918 (100.00%)	4,890 (100.00%)
Total and % Population		21,673 (36.66%)	23,221 (39.28%)	7,483 (12.66%)	43,890 (74.25%)	18,090 (30.60%)	15,918 (26.93%)	4,890 (8.27%)

Plan: GA_2023_Proposed_House, District 107 --

59,702 Total Population

	Population	NH_Wht	AP_Bl	[Hispanic Origin]	[18+_Pop]	[NH18+_Wht]	[18+_AP_Bl]	[H18+_Pop]
Dist. 107	59,702 (100.00%)	11,360 (100.00%)	18,372 (100.00%)	20,594 (100.00%)	44,509 (100.00%)	9,775 (100.00%)	13,186 (100.00%)	13,838 (100.00%)
Total and % Population		11,360 (19.03%)	18,372 (30.77%)	20,594 (34.49%)	44,509 (74.55%)	9,775 (16.37%)	13,186 (22.09%)	13,838 (23.18%)

Plan: GA_2023_Proposed_House, District 108 --

59,577 Total Population

	Population	NH_Wht	AP_Bl	[Hispanic Origin]	[18+_Pop]	[NH18+_Wht]	[18+_AP_Bl]	[H18+_Pop]
Dist. 108	59,577 (100.00%)	23,214 (100.00%)	11,946 (100.00%)	12,498 (100.00%)	44,308 (100.00%)	19,214 (100.00%)	8,132 (100.00%)	8,047 (100.00%)
Total and % Population		23,214 (38.96%)	11,946 (20.05%)	12,498 (20.98%)	44,308 (74.37%)	19,214 (32.25%)	8,132 (13.65%)	8,047 (13.51%)

Plan: GA_2023_Proposed_House, District 109 --

59,630 Total Population

	Population	NH_Wht	AP_Bl	[Hispanic Origin]	[18+_Pop]	[NH18+_Wht]	[18+_AP_Bl]	[H18+_Pop]
Dist. 109	59,630 (100.00%)	8,049 (100.00%)	19,592 (100.00%)	23,446 (100.00%)	44,140 (100.00%)	6,816 (100.00%)	14,352 (100.00%)	15,943 (100.00%)
Total and % Population		8,049 (13.50%)	19,592 (32.86%)	23,446 (39.32%)	44,140 (74.02%)	6,816 (11.43%)	14,352 (24.07%)	15,943 (26.74%)

Plan: GA_2023_Proposed_House, District 11 --

58,792 Total Population

	Population	NH_Wht	AP_Bl	[Hispanic Origin]	[18+_Pop]	[NH18+_Wht]	[18+_AP_Bl]	[H18+_Pop]
--	------------	--------	-------	-------------------	-----------	-------------	-------------	------------

Core Constituencies

GA_2023_Proposed_House

From Plan: **GA_2021_House**

Plan: GA_2023_Proposed_House, District 11 --

58,792 Total Population

	Population	NH_Wht	AP_Bl	[Hispanic Origin]	[18+_Pop]	[NH18+_Wht]	[18+_AP_Bl]	[H18+_Pop]
Dist. 011	58,792 (100.00%)	51,401 (100.00%)	1,380 (100.00%)	3,136 (100.00%)	45,396 (100.00%)	40,541 (100.00%)	839 (100.00%)	1,921 (100.00%)
Total and % Population		51,401 (87.43%)	1,380 (2.35%)	3,136 (5.33%)	45,396 (77.21%)	40,541 (68.96%)	839 (1.43%)	1,921 (3.27%)

Plan: GA_2023_Proposed_House, District 110 --

59,951 Total Population

	Population	NH_Wht	AP_Bl	[Hispanic Origin]	[18+_Pop]	[NH18+_Wht]	[18+_AP_Bl]	[H18+_Pop]
Dist. 110	59,951 (100.00%)	19,606 (100.00%)	30,042 (100.00%)	7,119 (100.00%)	43,226 (100.00%)	15,812 (100.00%)	20,400 (100.00%)	4,535 (100.00%)
Total and % Population		19,606 (32.70%)	30,042 (50.11%)	7,119 (11.87%)	43,226 (72.10%)	15,812 (26.37%)	20,400 (34.03%)	4,535 (7.56%)

Plan: GA_2023_Proposed_House, District 111 --

60,009 Total Population

	Population	NH_Wht	AP_Bl	[Hispanic Origin]	[18+_Pop]	[NH18+_Wht]	[18+_AP_Bl]	[H18+_Pop]
Dist. 111	60,009 (100.00%)	36,326 (100.00%)	14,572 (100.00%)	6,224 (100.00%)	44,096 (100.00%)	28,221 (100.00%)	9,828 (100.00%)	3,899 (100.00%)
Total and % Population		36,326 (60.53%)	14,572 (24.28%)	6,224 (10.37%)	44,096 (73.48%)	28,221 (47.03%)	9,828 (16.38%)	3,899 (6.50%)

Plan: GA_2023_Proposed_House, District 112 --

59,349 Total Population

	Population	NH_Wht	AP_Bl	[Hispanic Origin]	[18+_Pop]	[NH18+_Wht]	[18+_AP_Bl]	[H18+_Pop]
Dist. 112	59,349 (100.00%)	42,463 (100.00%)	12,163 (100.00%)	2,375 (100.00%)	45,120 (100.00%)	33,268 (100.00%)	8,667 (100.00%)	1,481 (100.00%)
Total and % Population		42,463 (71.55%)	12,163 (20.49%)	2,375 (4.00%)	45,120 (76.02%)	33,268 (56.05%)	8,667 (14.60%)	1,481 (2.50%)

Plan: GA_2023_Proposed_House, District 113 --

60,053 Total Population

	Population	NH_Wht	AP_Bl	[Hispanic Origin]	[18+_Pop]	[NH18+_Wht]	[18+_AP_Bl]	[H18+_Pop]
--	------------	--------	-------	-------------------	-----------	-------------	-------------	------------

Core Constituencies

GA_2023_Proposed_House

From Plan: **GA_2021_House****Plan: GA_2023_Proposed_House, District 113 --****60,053 Total Population**

	Population	NH_Whit	AP_Black	[Hispanic Origin]	[18+_Pop]	[NH18+_Whit]	[18+_AP_Black]	[H18+_Pop]
Dist. 113	60,053 (100.00%)	17,306 (100.00%)	37,002 (100.00%)	4,671 (100.00%)	44,538 (100.00%)	14,162 (100.00%)	26,515 (100.00%)	2,962 (100.00%)
Total and % Population		17,306 (28.82%)	37,002 (61.62%)	4,671 (7.78%)	44,538 (74.16%)	14,162 (23.58%)	26,515 (44.15%)	2,962 (4.93%)

Plan: GA_2023_Proposed_House, District 114 --**59,867 Total Population**

	Population	NH_Whit	AP_Black	[Hispanic Origin]	[18+_Pop]	[NH18+_Whit]	[18+_AP_Black]	[H18+_Pop]
Dist. 114	59,867 (100.00%)	40,049 (100.00%)	15,438 (100.00%)	2,710 (100.00%)	45,872 (100.00%)	31,580 (100.00%)	11,347 (100.00%)	1,712 (100.00%)
Total and % Population		40,049 (66.90%)	15,438 (25.79%)	2,710 (4.53%)	45,872 (76.62%)	31,580 (52.75%)	11,347 (18.95%)	1,712 (2.86%)

Plan: GA_2023_Proposed_House, District 115 --**60,026 Total Population**

	Population	NH_Whit	AP_Black	[Hispanic Origin]	[18+_Pop]	[NH18+_Whit]	[18+_AP_Black]	[H18+_Pop]
Dist. 091	24,112 (40.17%)	6,394 (34.40%)	14,154 (43.15%)	2,810 (49.58%)	18,262 (40.36%)	5,479 (35.04%)	10,360 (43.95%)	1,805 (48.84%)
Dist. 115	18,286 (30.46%)	8,081 (43.48%)	7,683 (23.42%)	1,317 (23.24%)	13,652 (30.17%)	6,648 (42.52%)	5,243 (22.24%)	856 (23.16%)
Dist. 116	17,628 (29.37%)	4,111 (22.12%)	10,966 (33.43%)	1,541 (27.19%)	13,329 (29.46%)	3,508 (22.44%)	7,967 (33.80%)	1,035 (28.00%)
Total and % Population		18,586 (30.96%)	32,803 (54.65%)	5,668 (9.44%)	45,243 (75.37%)	15,635 (26.05%)	23,570 (39.27%)	3,696 (6.16%)

Plan: GA_2023_Proposed_House, District 116 --**60,045 Total Population**

	Population	NH_Whit	AP_Black	[Hispanic Origin]	[18+_Pop]	[NH18+_Whit]	[18+_AP_Black]	[H18+_Pop]
Dist. 116	42,285 (70.42%)	10,188 (57.71%)	25,500 (74.84%)	3,336 (72.85%)	32,462 (70.10%)	8,956 (58.45%)	18,649 (75.03%)	2,303 (73.48%)
Dist. 117	17,760 (29.58%)	7,466 (42.29%)	8,571 (25.16%)	1,243 (27.15%)	13,849 (29.90%)	6,367 (41.55%)	6,207 (24.97%)	831 (26.52%)
Total and % Population		17,654 (29.40%)	34,071 (56.74%)	4,579 (7.63%)	46,311 (77.13%)	15,323 (25.52%)	24,856 (41.40%)	3,134 (5.22%)

Plan: GA_2023_Proposed_House, District 117 --**59,512 Total Population**

Core Constituencies

GA_2023_Proposed_House

From Plan: **GA_2021_House**

	Population	NH_Wht	AP_Blak	[Hispanic Origin]	[18+_Pop]	[NH18+_Wht]	[18+_AP_Blak]	[H18+_Pop]
Dist. 115	32,315 (54.30%)	6,750 (31.91%)	22,025 (68.28%)	2,909 (62.63%)	23,809 (54.58%)	5,726 (34.15%)	15,550 (68.83%)	1,969 (63.93%)
Dist. 117	27,197 (45.70%)	14,401 (68.09%)	10,231 (31.72%)	1,736 (37.37%)	19,810 (45.42%)	11,040 (65.85%)	7,041 (31.17%)	1,111 (36.07%)
Total and % Population		21,151 (35.54%)	32,256 (54.20%)	4,645 (7.81%)	43,619 (73.29%)	16,766 (28.17%)	22,591 (37.96%)	3,080 (5.18%)

Plan: GA_2023_Proposed_House, District 118 --

59,987 Total Population

	Population	NH_Wht	AP_Blak	[Hispanic Origin]	[18+_Pop]	[NH18+_Wht]	[18+_AP_Blak]	[H18+_Pop]
Dist. 118	59,987 (100.00%)	40,949 (100.00%)	14,495 (100.00%)	2,701 (100.00%)	46,342 (100.00%)	32,314 (100.00%)	10,937 (100.00%)	1,707 (100.00%)
Total and % Population		40,949 (68.26%)	14,495 (24.16%)	2,701 (4.50%)	46,342 (77.25%)	32,314 (53.87%)	10,937 (18.23%)	1,707 (2.85%)

Plan: GA_2023_Proposed_House, District 119 --

58,947 Total Population

	Population	NH_Wht	AP_Blak	[Hispanic Origin]	[18+_Pop]	[NH18+_Wht]	[18+_AP_Blak]	[H18+_Pop]
Dist. 119	58,947 (100.00%)	39,422 (100.00%)	8,530 (100.00%)	7,175 (100.00%)	44,005 (100.00%)	30,715 (100.00%)	5,935 (100.00%)	4,593 (100.00%)
Total and % Population		39,422 (66.88%)	8,530 (14.47%)	7,175 (12.17%)	44,005 (74.65%)	30,715 (52.11%)	5,935 (10.07%)	4,593 (7.79%)

Plan: GA_2023_Proposed_House, District 12 --

59,300 Total Population

	Population	NH_Wht	AP_Blak	[Hispanic Origin]	[18+_Pop]	[NH18+_Wht]	[18+_AP_Blak]	[H18+_Pop]
Dist. 012	59,300 (100.00%)	46,518 (100.00%)	6,046 (100.00%)	4,552 (100.00%)	46,487 (100.00%)	37,386 (100.00%)	4,498 (100.00%)	2,859 (100.00%)
Total and % Population		46,518 (78.45%)	6,046 (10.20%)	4,552 (7.68%)	46,487 (78.39%)	37,386 (63.05%)	4,498 (7.59%)	2,859 (4.82%)

Plan: GA_2023_Proposed_House, District 120 --

58,982 Total Population

	Population	NH_Wht	AP_Blak	[Hispanic Origin]	[18+_Pop]	[NH18+_Wht]	[18+_AP_Blak]	[H18+_Pop]
Dist. 120	58,982 (100.00%)	41,201 (100.00%)	8,868 (100.00%)	4,964 (100.00%)	46,767 (100.00%)	33,645 (100.00%)	6,679 (100.00%)	3,318 (100.00%)

Core Constituencies

GA_2023_Proposed_House

From Plan: **GA_2021_House**

Plan: GA_2023_Proposed_House, District 120 --

58,982 Total Population

	Population	NH_Wht	AP_Bl	[Hispanic Origin]	[18+_Pop]	[NH18+_Wht]	[18+_AP_Bl]	[H18+_Pop]
Total and % Population		41,201 (69.85%)	8,868 (15.04%)	4,964 (8.42%)	46,767 (79.29%)	33,645 (57.04%)	6,679 (11.32%)	3,318 (5.63%)

Plan: GA_2023_Proposed_House, District 121 --

59,127 Total Population

	Population	NH_Wht	AP_Bl	[Hispanic Origin]	[18+_Pop]	[NH18+_Wht]	[18+_AP_Bl]	[H18+_Pop]
Dist. 121	59,127 (100.00%)	44,382 (100.00%)	5,888 (100.00%)	3,706 (100.00%)	46,598 (100.00%)	35,475 (100.00%)	4,454 (100.00%)	2,595 (100.00%)
Total and % Population		44,382 (75.06%)	5,888 (9.96%)	3,706 (6.27%)	46,598 (78.81%)	35,475 (60.00%)	4,454 (7.53%)	2,595 (4.39%)

Plan: GA_2023_Proposed_House, District 122 --

59,632 Total Population

	Population	NH_Wht	AP_Bl	[Hispanic Origin]	[18+_Pop]	[NH18+_Wht]	[18+_AP_Bl]	[H18+_Pop]
Dist. 122	59,632 (100.00%)	29,300 (100.00%)	19,281 (100.00%)	8,216 (100.00%)	48,840 (100.00%)	26,762 (100.00%)	13,878 (100.00%)	5,713 (100.00%)
Total and % Population		29,300 (49.13%)	19,281 (32.33%)	8,216 (13.78%)	48,840 (81.90%)	26,762 (44.88%)	13,878 (23.27%)	5,713 (9.58%)

Plan: GA_2023_Proposed_House, District 123 --

59,282 Total Population

	Population	NH_Wht	AP_Bl	[Hispanic Origin]	[18+_Pop]	[NH18+_Wht]	[18+_AP_Bl]	[H18+_Pop]
Dist. 123	59,282 (100.00%)	39,055 (100.00%)	15,012 (100.00%)	3,158 (100.00%)	46,572 (100.00%)	31,695 (100.00%)	11,307 (100.00%)	2,007 (100.00%)
Total and % Population		39,055 (65.88%)	15,012 (25.32%)	3,158 (5.33%)	46,572 (78.56%)	31,695 (53.46%)	11,307 (19.07%)	2,007 (3.39%)

Plan: GA_2023_Proposed_House, District 124 --

59,221 Total Population

	Population	NH_Wht	AP_Bl	[Hispanic Origin]	[18+_Pop]	[NH18+_Wht]	[18+_AP_Bl]	[H18+_Pop]
Dist. 124	59,221 (100.00%)	36,438 (100.00%)	16,349 (100.00%)	4,481 (100.00%)	47,638 (100.00%)	30,971 (100.00%)	12,186 (100.00%)	2,939 (100.00%)

Core Constituencies

GA_2023_Proposed_House

From Plan: **GA_2021_House****Plan: GA_2023_Proposed_House, District 124 --****59,221 Total Population**

	Population	NH_Whit	AP_Black	[Hispanic Origin]	[18+_Pop]	[NH18+_Whit]	[18+_AP_Black]	[H18+_Pop]
Total and % Population		36,438 (61.53%)	16,349 (27.61%)	4,481 (7.57%)	47,638 (80.44%)	30,971 (52.30%)	12,186 (20.58%)	2,939 (4.96%)

Plan: GA_2023_Proposed_House, District 125 --**60,137 Total Population**

	Population	NH_Whit	AP_Black	[Hispanic Origin]	[18+_Pop]	[NH18+_Whit]	[18+_AP_Black]	[H18+_Pop]
Dist. 125	60,137 (100.00%)	36,082 (100.00%)	15,255 (100.00%)	5,373 (100.00%)	43,812 (100.00%)	27,614 (100.00%)	10,376 (100.00%)	3,358 (100.00%)
Total and % Population		36,082 (60.00%)	15,255 (25.37%)	5,373 (8.93%)	43,812 (72.85%)	27,614 (45.92%)	10,376 (17.25%)	3,358 (5.58%)

Plan: GA_2023_Proposed_House, District 126 --**59,260 Total Population**

	Population	NH_Whit	AP_Black	[Hispanic Origin]	[18+_Pop]	[NH18+_Whit]	[18+_AP_Black]	[H18+_Pop]
Dist. 126	59,260 (100.00%)	22,407 (100.00%)	33,452 (100.00%)	2,151 (100.00%)	45,497 (100.00%)	18,185 (100.00%)	24,782 (100.00%)	1,440 (100.00%)
Total and % Population		22,407 (37.81%)	33,452 (56.45%)	2,151 (3.63%)	45,497 (76.78%)	18,185 (30.69%)	24,782 (41.82%)	1,440 (2.43%)

Plan: GA_2023_Proposed_House, District 127 --**58,678 Total Population**

	Population	NH_Whit	AP_Black	[Hispanic Origin]	[18+_Pop]	[NH18+_Whit]	[18+_AP_Black]	[H18+_Pop]
Dist. 127	58,678 (100.00%)	38,681 (100.00%)	11,540 (100.00%)	3,276 (100.00%)	45,889 (100.00%)	31,263 (100.00%)	8,500 (100.00%)	2,190 (100.00%)
Total and % Population		38,681 (65.92%)	11,540 (19.67%)	3,276 (5.58%)	45,889 (78.20%)	31,263 (53.28%)	8,500 (14.49%)	2,190 (3.73%)

Plan: GA_2023_Proposed_House, District 128 --**58,869 Total Population**

	Population	NH_Whit	AP_Black	[Hispanic Origin]	[18+_Pop]	[NH18+_Whit]	[18+_AP_Black]	[H18+_Pop]
Dist. 128	58,864 (99.99%)	25,981 (100.00%)	30,904 (100.00%)	1,123 (100.00%)	46,488 (99.99%)	21,612 (100.00%)	23,434 (100.00%)	792 (100.00%)

Core Constituencies

GA_2023_Proposed_House

From Plan: **GA_2021_House**

Plan: GA_2023_Proposed_House, District 128 --

58,869 Total Population

	Population	NH_Wht	AP_Bl	[Hispanic Origin]	[18+_Pop]	[NH18+_Wht]	[18+_AP_Bl]	[H18+_Pop]
Dist. 133	5 (0.01%)	1 (0.00%)	(0.00%)	(0.00%)	5 (0.01%)	1 (0.00%)	(0.00%)	(0.00%)
Total and % Population		25,982 (44.14%)	30,904 (52.50%)	1,123 (1.91%)	46,493 (78.98%)	21,613 (36.71%)	23,434 (39.81%)	792 (1.35%)

Plan: GA_2023_Proposed_House, District 129 --

58,829 Total Population

	Population	NH_Wht	AP_Bl	[Hispanic Origin]	[18+_Pop]	[NH18+_Wht]	[18+_AP_Bl]	[H18+_Pop]
Dist. 129	58,829 (100.00%)	19,903 (100.00%)	34,245 (100.00%)	2,788 (100.00%)	46,873 (100.00%)	17,419 (100.00%)	25,717 (100.00%)	1,996 (100.00%)
Total and % Population		19,903 (33.83%)	34,245 (58.21%)	2,788 (4.74%)	46,873 (79.68%)	17,419 (29.61%)	25,717 (43.71%)	1,996 (3.39%)

Plan: GA_2023_Proposed_House, District 13 --

59,150 Total Population

	Population	NH_Wht	AP_Bl	[Hispanic Origin]	[18+_Pop]	[NH18+_Wht]	[18+_AP_Bl]	[H18+_Pop]
Dist. 013	59,150 (100.00%)	36,814 (100.00%)	12,212 (100.00%)	8,000 (100.00%)	45,176 (100.00%)	29,952 (100.00%)	8,665 (100.00%)	4,897 (100.00%)
Total and % Population		36,814 (62.24%)	12,212 (20.65%)	8,000 (13.52%)	45,176 (76.38%)	29,952 (50.64%)	8,665 (14.65%)	4,897 (8.28%)

Plan: GA_2023_Proposed_House, District 130 --

59,203 Total Population

	Population	NH_Wht	AP_Bl	[Hispanic Origin]	[18+_Pop]	[NH18+_Wht]	[18+_AP_Bl]	[H18+_Pop]
Dist. 130	59,203 (100.00%)	17,874 (100.00%)	37,564 (100.00%)	2,564 (100.00%)	44,019 (100.00%)	14,854 (100.00%)	26,372 (100.00%)	1,697 (100.00%)
Total and % Population		17,874 (30.19%)	37,564 (63.45%)	2,564 (4.33%)	44,019 (74.35%)	14,854 (25.09%)	26,372 (44.55%)	1,697 (2.87%)

Plan: GA_2023_Proposed_House, District 131 --

58,890 Total Population

	Population	NH_Wht	AP_Bl	[Hispanic Origin]	[18+_Pop]	[NH18+_Wht]	[18+_AP_Bl]	[H18+_Pop]
--	------------	--------	-------	-------------------	-----------	-------------	-------------	------------

Core Constituencies

GA_2023_Proposed_House

From Plan: **GA_2021_House****Plan: GA_2023_Proposed_House, District 131 --****58,890 Total Population**

	Population	NH_Wht	AP_Blak	[Hispanic Origin]	[18+_Pop]	[NH18+_Wht]	[18+_AP_Blak]	[H18+_Pop]
Dist. 131	58,890 (100.00%)	38,617 (100.00%)	11,142 (100.00%)	4,161 (100.00%)	42,968 (100.00%)	29,286 (100.00%)	7,572 (100.00%)	2,522 (100.00%)
Total and % Population		38,617 (65.57%)	11,142 (18.92%)	4,161 (7.07%)	42,968 (72.96%)	29,286 (49.73%)	7,572 (12.86%)	2,522 (4.28%)

Plan: GA_2023_Proposed_House, District 132 --**59,142 Total Population**

	Population	NH_Wht	AP_Blak	[Hispanic Origin]	[18+_Pop]	[NH18+_Wht]	[18+_AP_Blak]	[H18+_Pop]
Dist. 132	59,142 (100.00%)	19,577 (100.00%)	32,680 (100.00%)	4,680 (100.00%)	46,752 (100.00%)	16,658 (100.00%)	24,471 (100.00%)	3,648 (100.00%)
Total and % Population		19,577 (33.10%)	32,680 (55.26%)	4,680 (7.91%)	46,752 (79.05%)	16,658 (28.17%)	24,471 (41.38%)	3,648 (6.17%)

Plan: GA_2023_Proposed_House, District 133 --**60,105 Total Population**

	Population	NH_Wht	AP_Blak	[Hispanic Origin]	[18+_Pop]	[NH18+_Wht]	[18+_AP_Blak]	[H18+_Pop]
Dist. 133	33,234 (55.29%)	22,256 (54.04%)	9,305 (58.77%)	724 (52.24%)	26,040 (55.57%)	17,826 (54.69%)	7,003 (58.01%)	471 (51.48%)
Dist. 134	9,272 (15.43%)	7,464 (18.12%)	1,222 (7.72%)	288 (20.78%)	7,126 (15.21%)	5,819 (17.85%)	905 (7.50%)	189 (20.66%)
Dist. 144	17,599 (29.28%)	11,467 (27.84%)	5,306 (33.51%)	374 (26.98%)	13,698 (29.23%)	8,950 (27.46%)	4,165 (34.50%)	255 (27.87%)
Total and % Population		41,187 (68.53%)	15,833 (26.34%)	1,386 (2.31%)	46,864 (77.97%)	32,595 (54.23%)	12,073 (20.09%)	915 (1.52%)

Plan: GA_2023_Proposed_House, District 134 --**60,060 Total Population**

	Population	NH_Wht	AP_Blak	[Hispanic Origin]	[18+_Pop]	[NH18+_Wht]	[18+_AP_Blak]	[H18+_Pop]
Dist. 074	32,518 (54.14%)	24,813 (55.57%)	4,211 (41.16%)	1,592 (65.57%)	25,001 (53.95%)	19,629 (55.41%)	2,971 (40.45%)	1,034 (65.69%)
Dist. 134	18,620 (31.00%)	14,787 (33.12%)	2,591 (25.33%)	602 (24.79%)	14,477 (31.24%)	11,791 (33.28%)	1,833 (24.96%)	387 (24.59%)
Dist. 135	8,922 (14.86%)	5,050 (11.31%)	3,428 (33.51%)	234 (9.64%)	6,864 (14.81%)	4,008 (11.31%)	2,541 (34.59%)	153 (9.72%)
Total and % Population		44,650 (74.34%)	10,230 (17.03%)	2,428 (4.04%)	46,342 (77.16%)	35,428 (58.99%)	7,345 (12.23%)	1,574 (2.62%)

Plan: GA_2023_Proposed_House, District 135 --**60,652 Total Population**

Core Constituencies

GA_2023_Proposed_House

From Plan: **GA_2021_House**

	Population	NH_Wht	AP_Bl	[Hispanic Origin]	[18+_Pop]	[NH18+_Wht]	[18+_AP_Bl]	[H18+_Pop]
Dist. 135	51,141 (84.32%)	37,407 (82.56%)	11,206 (91.82%)	1,095 (83.08%)	39,861 (84.04%)	29,532 (82.34%)	8,557 (91.36%)	698 (83.10%)
Dist. 144	8,324 (13.72%)	7,048 (15.56%)	725 (5.94%)	203 (15.40%)	6,606 (13.93%)	5,639 (15.72%)	581 (6.20%)	135 (16.07%)
Dist. 145	1,187 (1.96%)	854 (1.88%)	273 (2.24%)	20 (1.52%)	962 (2.03%)	696 (1.94%)	228 (2.43%)	7 (0.83%)
Total and % Population		45,309 (74.70%)	12,204 (20.12%)	1,318 (2.17%)	47,429 (78.20%)	35,867 (59.14%)	9,366 (15.44%)	840 (1.38%)

Plan: GA_2023_Proposed_House, District 136 --**59,298 Total Population**

	Population	NH_Wht	AP_Bl	[Hispanic Origin]	[18+_Pop]	[NH18+_Wht]	[18+_AP_Bl]	[H18+_Pop]
Dist. 136	59,298 (100.00%)	36,859 (100.00%)	17,530 (100.00%)	2,609 (100.00%)	45,367 (100.00%)	28,990 (100.00%)	13,005 (100.00%)	1,652 (100.00%)
Total and % Population		36,859 (62.16%)	17,530 (29.56%)	2,609 (4.40%)	45,367 (76.51%)	28,990 (48.89%)	13,005 (21.93%)	1,652 (2.79%)

Plan: GA_2023_Proposed_House, District 137 --**59,551 Total Population**

	Population	NH_Wht	AP_Bl	[Hispanic Origin]	[18+_Pop]	[NH18+_Wht]	[18+_AP_Bl]	[H18+_Pop]
Dist. 137	59,551 (100.00%)	22,691 (100.00%)	32,252 (100.00%)	3,077 (100.00%)	45,358 (100.00%)	18,517 (100.00%)	23,647 (100.00%)	2,033 (100.00%)
Total and % Population		22,691 (38.10%)	32,252 (54.16%)	3,077 (5.17%)	45,358 (76.17%)	18,517 (31.09%)	23,647 (39.71%)	2,033 (3.41%)

Plan: GA_2023_Proposed_House, District 138 --**58,912 Total Population**

	Population	NH_Wht	AP_Bl	[Hispanic Origin]	[18+_Pop]	[NH18+_Wht]	[18+_AP_Bl]	[H18+_Pop]
Dist. 138	58,912 (100.00%)	41,408 (100.00%)	12,072 (100.00%)	2,418 (100.00%)	45,684 (100.00%)	33,050 (100.00%)	8,824 (100.00%)	1,514 (100.00%)
Total and % Population		41,408 (70.29%)	12,072 (20.49%)	2,418 (4.10%)	45,684 (77.55%)	33,050 (56.10%)	8,824 (14.98%)	1,514 (2.57%)

Plan: GA_2023_Proposed_House, District 139 --**59,010 Total Population**

	Population	NH_Wht	AP_Bl	[Hispanic Origin]	[18+_Pop]	[NH18+_Wht]	[18+_AP_Bl]	[H18+_Pop]
--	------------	--------	-------	-------------------	-----------	-------------	-------------	------------

Core Constituencies

GA_2023_Proposed_House

From Plan: **GA_2021_House****Plan: GA_2023_Proposed_House, District 139 --****59,010 Total Population**

	Population	NH_Wht	AP_Bl	[Hispanic Origin]	[18+_Pop]	[NH18+_Wht]	[18+_AP_Bl]	[H18+_Pop]
Dist. 139	59,010 (100.00%)	37,498 (100.00%)	12,846 (100.00%)	4,273 (100.00%)	45,522 (100.00%)	30,132 (100.00%)	9,227 (100.00%)	2,896 (100.00%)
Total and % Population		37,498 (63.55%)	12,846 (21.77%)	4,273 (7.24%)	45,522 (77.14%)	30,132 (51.06%)	9,227 (15.64%)	2,896 (4.91%)

Plan: GA_2023_Proposed_House, District 14 --**59,135 Total Population**

	Population	NH_Wht	AP_Bl	[Hispanic Origin]	[18+_Pop]	[NH18+_Wht]	[18+_AP_Bl]	[H18+_Pop]
Dist. 014	59,135 (100.00%)	48,125 (100.00%)	4,338 (100.00%)	4,163 (100.00%)	45,511 (100.00%)	37,785 (100.00%)	3,117 (100.00%)	2,675 (100.00%)
Total and % Population		48,125 (81.38%)	4,338 (7.34%)	4,163 (7.04%)	45,511 (76.96%)	37,785 (63.90%)	3,117 (5.27%)	2,675 (4.52%)

Plan: GA_2023_Proposed_House, District 140 --**59,294 Total Population**

	Population	NH_Wht	AP_Bl	[Hispanic Origin]	[18+_Pop]	[NH18+_Wht]	[18+_AP_Bl]	[H18+_Pop]
Dist. 140	59,294 (100.00%)	17,055 (100.00%)	35,460 (100.00%)	5,358 (100.00%)	44,411 (100.00%)	14,080 (100.00%)	25,596 (100.00%)	3,563 (100.00%)
Total and % Population		17,055 (28.76%)	35,460 (59.80%)	5,358 (9.04%)	44,411 (74.90%)	14,080 (23.75%)	25,596 (43.17%)	3,563 (6.01%)

Plan: GA_2023_Proposed_House, District 141 --**59,019 Total Population**

	Population	NH_Wht	AP_Bl	[Hispanic Origin]	[18+_Pop]	[NH18+_Wht]	[18+_AP_Bl]	[H18+_Pop]
Dist. 141	59,019 (100.00%)	17,357 (100.00%)	34,760 (100.00%)	4,681 (100.00%)	44,677 (100.00%)	14,194 (100.00%)	25,672 (100.00%)	2,927 (100.00%)
Total and % Population		17,357 (29.41%)	34,760 (58.90%)	4,681 (7.93%)	44,677 (75.70%)	14,194 (24.05%)	25,672 (43.50%)	2,927 (4.96%)

Plan: GA_2023_Proposed_House, District 142 --**58,580 Total Population**

	Population	NH_Wht	AP_Bl	[Hispanic Origin]	[18+_Pop]	[NH18+_Wht]	[18+_AP_Bl]	[H18+_Pop]
--	------------	--------	-------	-------------------	-----------	-------------	-------------	------------

Core Constituencies

GA_2023_Proposed_House

From Plan: **GA_2021_House****Plan: GA_2023_Proposed_House, District 142 --****58,580 Total Population**

	Population	NH_Wht	AP_Blck	[Hispanic Origin]	[18+_Pop]	[NH18+_Wht]	[18+_AP_Blck]	[H18+_Pop]
Dist. 142	31,363 (53.54%)	9,340 (41.70%)	19,835 (62.10%)	1,685 (68.83%)	23,366 (52.33%)	7,947 (42.33%)	13,899 (60.84%)	1,098 (67.49%)
Dist. 143	6,061 (10.35%)	1,275 (5.69%)	4,548 (14.24%)	140 (5.72%)	4,624 (10.36%)	1,057 (5.63%)	3,404 (14.90%)	94 (5.78%)
Dist. 144	16,835 (28.74%)	8,869 (39.60%)	6,436 (20.15%)	494 (20.18%)	13,276 (29.74%)	7,467 (39.77%)	4,673 (20.45%)	343 (21.08%)
Dist. 145	4,321 (7.38%)	2,912 (13.00%)	1,122 (3.51%)	129 (5.27%)	3,381 (7.57%)	2,303 (12.27%)	871 (3.81%)	92 (5.65%)
Total and % Population		22,396 (38.23%)	31,941 (54.53%)	2,448 (4.18%)	44,647 (76.22%)	18,774 (32.05%)	22,847 (39.00%)	1,627 (2.78%)

Plan: GA_2023_Proposed_House, District 143 --**59,153 Total Population**

	Population	NH_Wht	AP_Blck	[Hispanic Origin]	[18+_Pop]	[NH18+_Wht]	[18+_AP_Blck]	[H18+_Pop]
Dist. 142	23,630 (39.95%)	8,506 (37.65%)	13,847 (43.23%)	694 (31.12%)	17,904 (39.06%)	7,144 (37.30%)	9,861 (42.48%)	458 (27.39%)
Dist. 143	19,049 (32.20%)	5,449 (24.12%)	12,329 (38.49%)	884 (39.64%)	15,144 (33.04%)	4,874 (25.45%)	9,171 (39.51%)	764 (45.69%)
Dist. 144	16,474 (27.85%)	8,640 (38.24%)	5,852 (18.27%)	652 (29.24%)	12,790 (27.90%)	7,135 (37.25%)	4,179 (18.00%)	450 (26.91%)
Total and % Population		22,595 (38.20%)	32,028 (54.14%)	2,230 (3.77%)	45,838 (77.49%)	19,153 (32.38%)	23,211 (39.24%)	1,672 (2.83%)

Plan: GA_2023_Proposed_House, District 144 --**58,958 Total Population**

	Population	NH_Wht	AP_Blck	[Hispanic Origin]	[18+_Pop]	[NH18+_Wht]	[18+_AP_Blck]	[H18+_Pop]
Dist. 145	26,223 (44.48%)	18,226 (48.37%)	5,767 (37.75%)	1,271 (45.65%)	20,815 (46.11%)	14,800 (49.78%)	4,416 (39.23%)	850 (47.94%)
Dist. 146	17,149 (29.09%)	9,911 (26.30%)	5,717 (37.43%)	737 (26.47%)	13,069 (28.95%)	7,887 (26.53%)	4,109 (36.50%)	442 (24.93%)
Dist. 147	7,946 (13.48%)	4,382 (11.63%)	1,883 (12.33%)	481 (17.28%)	5,574 (12.35%)	3,146 (10.58%)	1,337 (11.88%)	300 (16.92%)
Dist. 148	7,640 (12.96%)	5,162 (13.70%)	1,908 (12.49%)	295 (10.60%)	5,687 (12.60%)	3,898 (13.11%)	1,396 (12.40%)	181 (10.21%)
Total and % Population		37,681 (63.91%)	15,275 (25.91%)	2,784 (4.72%)	45,145 (76.57%)	29,731 (50.43%)	11,258 (19.09%)	1,773 (3.01%)

Plan: GA_2023_Proposed_House, District 145 --**59,492 Total Population**

	Population	NH_Wht	AP_Blck	[Hispanic Origin]	[18+_Pop]	[NH18+_Wht]	[18+_AP_Blck]	[H18+_Pop]
Dist. 142	4,615 (7.76%)	500 (2.40%)	3,933 (12.31%)	144 (2.80%)	3,314 (7.46%)	425 (2.44%)	2,776 (12.42%)	95 (2.91%)

Core Constituencies

GA_2023_Proposed_House

From Plan: **GA_2021_House****Plan: GA_2023_Proposed_House, District 145 --****59,492 Total Population**

	Population	NH_Wht	AP_Black	[Hispanic Origin]	[18+_Pop]	[NH18+_Wht]	[18+_AP_Black]	[H18+_Pop]
Dist. 143	18,171 (30.54%)	7,527 (36.17%)	8,919 (27.91%)	1,209 (23.53%)	13,917 (31.32%)	6,327 (36.26%)	6,397 (28.61%)	758 (23.22%)
Dist. 145	28,132 (47.29%)	8,924 (42.88%)	15,749 (49.28%)	2,784 (54.18%)	20,686 (46.56%)	7,471 (42.81%)	10,838 (48.47%)	1,774 (54.33%)
Dist. 147	8,574 (14.41%)	3,859 (18.54%)	3,357 (10.50%)	1,001 (19.48%)	6,511 (14.66%)	3,227 (18.49%)	2,349 (10.51%)	638 (19.54%)
Total and % Population		20,810 (34.98%)	31,958 (53.72%)	5,138 (8.64%)	44,428 (74.68%)	17,450 (29.33%)	22,360 (37.58%)	3,265 (5.49%)

Plan: GA_2023_Proposed_House, District 146 --**58,806 Total Population**

	Population	NH_Wht	AP_Black	[Hispanic Origin]	[18+_Pop]	[NH18+_Wht]	[18+_AP_Black]	[H18+_Pop]
Dist. 146	26,933 (45.80%)	17,351 (45.10%)	6,282 (42.06%)	1,651 (57.25%)	19,749 (44.47%)	13,107 (43.91%)	4,372 (40.46%)	1,022 (55.97%)
Dist. 148	19,290 (32.80%)	12,251 (31.85%)	5,702 (38.18%)	764 (26.49%)	15,045 (33.88%)	9,711 (32.53%)	4,397 (40.69%)	493 (27.00%)
Dist. 149	12,583 (21.40%)	8,867 (23.05%)	2,951 (19.76%)	469 (16.26%)	9,613 (21.65%)	7,032 (23.56%)	2,036 (18.84%)	311 (17.03%)
Total and % Population		38,469 (65.42%)	14,935 (25.40%)	2,884 (4.90%)	44,407 (75.51%)	29,850 (50.76%)	10,805 (18.37%)	1,826 (3.11%)

Plan: GA_2023_Proposed_House, District 147 --**58,779 Total Population**

	Population	NH_Wht	AP_Black	[Hispanic Origin]	[18+_Pop]	[NH18+_Wht]	[18+_AP_Black]	[H18+_Pop]
Dist. 146	16,121 (27.43%)	8,448 (27.30%)	5,691 (29.13%)	1,021 (22.94%)	11,771 (26.40%)	6,582 (26.27%)	3,831 (28.02%)	646 (22.08%)
Dist. 147	42,658 (72.57%)	22,498 (72.70%)	13,846 (70.87%)	3,429 (77.06%)	32,817 (73.60%)	18,469 (73.73%)	9,840 (71.98%)	2,280 (77.92%)
Total and % Population		30,946 (52.65%)	19,537 (33.24%)	4,450 (7.57%)	44,588 (75.86%)	25,051 (42.62%)	13,671 (23.26%)	2,926 (4.98%)

Plan: GA_2023_Proposed_House, District 148 --**59,887 Total Population**

	Population	NH_Wht	AP_Black	[Hispanic Origin]	[18+_Pop]	[NH18+_Wht]	[18+_AP_Black]	[H18+_Pop]
Dist. 148	33,054 (55.19%)	17,669 (54.60%)	13,591 (58.33%)	1,139 (32.47%)	25,882 (54.54%)	14,567 (55.07%)	10,065 (56.85%)	764 (27.02%)
Dist. 149	26,833 (44.81%)	14,690 (45.40%)	9,708 (41.67%)	2,369 (67.53%)	21,576 (45.46%)	11,883 (44.93%)	7,638 (43.15%)	2,064 (72.98%)
Total and % Population		32,359 (54.03%)	23,299 (38.90%)	3,508 (5.86%)	47,458 (79.25%)	26,450 (44.17%)	17,703 (29.56%)	2,828 (4.72%)

Core Constituencies

GA_2023_Proposed_House

From Plan: **GA_2021_House****Plan: GA_2023_Proposed_House, District 149 --****59,050 Total Population**

	Population	NH_Wht	AP_Blck	[Hispanic Origin]	[18+_Pop]	[NH18+_Wht]	[18+_AP_Blck]	[H18+_Pop]
Dist. 133	25,963 (43.97%)	11,105 (46.76%)	13,508 (41.80%)	710 (40.90%)	21,177 (44.59%)	9,747 (47.86%)	10,355 (41.82%)	542 (40.94%)
Dist. 143	16,188 (27.41%)	3,045 (12.82%)	12,249 (37.91%)	663 (38.19%)	12,705 (26.75%)	2,719 (13.35%)	9,229 (37.27%)	551 (41.62%)
Dist. 149	16,899 (28.62%)	9,597 (40.41%)	6,556 (20.29%)	363 (20.91%)	13,615 (28.66%)	7,898 (38.78%)	5,176 (20.90%)	231 (17.45%)
Total and % Population		23,747 (40.22%)	32,313 (54.72%)	1,736 (2.94%)	47,497 (80.44%)	20,364 (34.49%)	24,760 (41.93%)	1,324 (2.24%)

Plan: GA_2023_Proposed_House, District 15 --**59,213 Total Population**

	Population	NH_Wht	AP_Blck	[Hispanic Origin]	[18+_Pop]	[NH18+_Wht]	[18+_AP_Blck]	[H18+_Pop]
Dist. 015	59,213 (100.00%)	40,489 (100.00%)	9,352 (100.00%)	6,949 (100.00%)	45,791 (100.00%)	32,924 (100.00%)	6,500 (100.00%)	4,426 (100.00%)
Total and % Population		40,489 (68.38%)	9,352 (15.79%)	6,949 (11.74%)	45,791 (77.33%)	32,924 (55.60%)	6,500 (10.98%)	4,426 (7.47%)

Plan: GA_2023_Proposed_House, District 150 --**59,276 Total Population**

	Population	NH_Wht	AP_Blck	[Hispanic Origin]	[18+_Pop]	[NH18+_Wht]	[18+_AP_Blck]	[H18+_Pop]
Dist. 150	59,276 (100.00%)	21,432 (100.00%)	32,464 (100.00%)	4,286 (100.00%)	47,050 (100.00%)	18,026 (100.00%)	25,202 (100.00%)	2,885 (100.00%)
Total and % Population		21,432 (36.16%)	32,464 (54.77%)	4,286 (7.23%)	47,050 (79.37%)	18,026 (30.41%)	25,202 (42.52%)	2,885 (4.87%)

Plan: GA_2023_Proposed_House, District 151 --**60,059 Total Population**

	Population	NH_Wht	AP_Blck	[Hispanic Origin]	[18+_Pop]	[NH18+_Wht]	[18+_AP_Blck]	[H18+_Pop]
Dist. 151	60,059 (100.00%)	27,155 (100.00%)	26,527 (100.00%)	4,508 (100.00%)	46,973 (100.00%)	22,169 (100.00%)	19,920 (100.00%)	3,421 (100.00%)
Total and % Population		27,155 (45.21%)	26,527 (44.17%)	4,508 (7.51%)	46,973 (78.21%)	22,169 (36.91%)	19,920 (33.17%)	3,421 (5.70%)

Plan: GA_2023_Proposed_House, District 152 --**60,134 Total Population**

	Population	NH_Wht	AP_Blck	[Hispanic Origin]	[18+_Pop]	[NH18+_Wht]	[18+_AP_Blck]	[H18+_Pop]
--	------------	--------	---------	-------------------	-----------	-------------	---------------	------------

Core Constituencies

GA_2023_Proposed_House

From Plan: **GA_2021_House**

Dist. 152	60,134 (100.00%)	39,759 (100.00%)	16,354 (100.00%)	1,710 (100.00%)	46,026 (100.00%)	31,272 (100.00%)	11,993 (100.00%)	1,077 (100.00%)
Total and % Population		39,759 (66.12%)	16,354 (27.20%)	1,710 (2.84%)	46,026 (76.54%)	31,272 (52.00%)	11,993 (19.94%)	1,077 (1.79%)

Plan: **GA_2023_Proposed_House, District 153 --****59,299 Total Population**

	Population	NH_Wht	AP_Bl	[Hispanic Origin]	[18+_Pop]	[NH18+_Wht]	[18+_AP_Bl]	[H18+_Pop]
Dist. 153	59,299 (100.00%)	14,458 (100.00%)	42,183 (100.00%)	1,735 (100.00%)	45,692 (100.00%)	12,637 (100.00%)	31,047 (100.00%)	1,164 (100.00%)
Total and % Population		14,458 (24.38%)	42,183 (71.14%)	1,735 (2.93%)	45,692 (77.05%)	12,637 (21.31%)	31,047 (52.36%)	1,164 (1.96%)

Plan: **GA_2023_Proposed_House, District 154 --****59,994 Total Population**

	Population	NH_Wht	AP_Bl	[Hispanic Origin]	[18+_Pop]	[NH18+_Wht]	[18+_AP_Bl]	[H18+_Pop]
Dist. 154	59,994 (100.00%)	23,723 (100.00%)	34,272 (100.00%)	1,261 (100.00%)	47,273 (100.00%)	19,967 (100.00%)	25,914 (100.00%)	789 (100.00%)
Total and % Population		23,723 (39.54%)	34,272 (57.13%)	1,261 (2.10%)	47,273 (78.80%)	19,967 (33.28%)	25,914 (43.19%)	789 (1.32%)

Plan: **GA_2023_Proposed_House, District 155 --****60,134 Total Population**

	Population	NH_Wht	AP_Bl	[Hispanic Origin]	[18+_Pop]	[NH18+_Wht]	[18+_AP_Bl]	[H18+_Pop]
Dist. 149	1,375 (2.29%)	1,176 (3.37%)	138 (0.62%)	51 (3.20%)	1,088 (2.35%)	951 (3.40%)	100 (0.61%)	27 (2.62%)
Dist. 155	58,759 (97.71%)	33,681 (96.63%)	22,256 (99.38%)	1,541 (96.80%)	45,208 (97.65%)	27,019 (96.60%)	16,208 (99.39%)	1,005 (97.38%)
Total and % Population		34,857 (57.97%)	22,394 (37.24%)	1,592 (2.65%)	46,296 (76.99%)	27,970 (46.51%)	16,308 (27.12%)	1,032 (1.72%)

Plan: **GA_2023_Proposed_House, District 156 --****60,647 Total Population**

	Population	NH_Wht	AP_Bl	[Hispanic Origin]	[18+_Pop]	[NH18+_Wht]	[18+_AP_Bl]	[H18+_Pop]
Dist. 149	1,203 (1.98%)	1,014 (2.83%)	135 (0.72%)	50 (1.01%)	929 (1.99%)	792 (2.76%)	101 (0.72%)	31 (0.97%)
Dist. 156	59,444 (98.02%)	34,767 (97.17%)	18,600 (99.28%)	4,914 (98.99%)	45,867 (98.01%)	27,940 (97.24%)	13,875 (99.28%)	3,156 (99.03%)
Total and % Population		35,781 (59.00%)	18,735 (30.89%)	4,964 (8.19%)	46,796 (77.16%)	28,732 (47.38%)	13,976 (23.04%)	3,187 (5.26%)

Core Constituencies

GA_2023_Proposed_House

From Plan: **GA_2021_House****Plan: GA_2023_Proposed_House, District 157 --****59,957 Total Population**

	Population	NH_Wht	AP_Black	[Hispanic Origin]	[18+_Pop]	[NH18+_Wht]	[18+_AP_Black]	[H18+_Pop]
Dist. 157	59,957 (100.00%)	37,058 (100.00%)	15,118 (100.00%)	6,707 (100.00%)	45,311 (100.00%)	29,216 (100.00%)	11,176 (100.00%)	4,062 (100.00%)
Total and % Population		37,058 (61.81%)	15,118 (25.21%)	6,707 (11.19%)	45,311 (75.57%)	29,216 (48.73%)	11,176 (18.64%)	4,062 (6.77%)

Plan: GA_2023_Proposed_House, District 158 --**59,440 Total Population**

	Population	NH_Wht	AP_Black	[Hispanic Origin]	[18+_Pop]	[NH18+_Wht]	[18+_AP_Black]	[H18+_Pop]
Dist. 158	59,440 (100.00%)	35,230 (100.00%)	19,656 (100.00%)	3,331 (100.00%)	45,549 (100.00%)	28,334 (100.00%)	14,209 (100.00%)	2,057 (100.00%)
Total and % Population		35,230 (59.27%)	19,656 (33.07%)	3,331 (5.60%)	45,549 (76.63%)	28,334 (47.67%)	14,209 (23.90%)	2,057 (3.46%)

Plan: GA_2023_Proposed_House, District 159 --**59,895 Total Population**

	Population	NH_Wht	AP_Black	[Hispanic Origin]	[18+_Pop]	[NH18+_Wht]	[18+_AP_Black]	[H18+_Pop]
Dist. 159	59,895 (100.00%)	40,406 (100.00%)	15,307 (100.00%)	2,185 (100.00%)	44,871 (100.00%)	31,137 (100.00%)	10,995 (100.00%)	1,290 (100.00%)
Total and % Population		40,406 (67.46%)	15,307 (25.56%)	2,185 (3.65%)	44,871 (74.92%)	31,137 (51.99%)	10,995 (18.36%)	1,290 (2.15%)

Plan: GA_2023_Proposed_House, District 16 --**59,402 Total Population**

	Population	NH_Wht	AP_Black	[Hispanic Origin]	[18+_Pop]	[NH18+_Wht]	[18+_AP_Black]	[H18+_Pop]
Dist. 016	59,402 (100.00%)	43,303 (100.00%)	7,581 (100.00%)	6,503 (100.00%)	44,009 (100.00%)	33,631 (100.00%)	5,146 (100.00%)	3,791 (100.00%)
Total and % Population		43,303 (72.90%)	7,581 (12.76%)	6,503 (10.95%)	44,009 (74.09%)	33,631 (56.62%)	5,146 (8.66%)	3,791 (6.38%)

Plan: GA_2023_Proposed_House, District 160 --**59,935 Total Population**

	Population	NH_Wht	AP_Black	[Hispanic Origin]	[18+_Pop]	[NH18+_Wht]	[18+_AP_Black]	[H18+_Pop]
--	------------	--------	----------	-------------------	-----------	-------------	----------------	------------

Core Constituencies

GA_2023_Proposed_House

From Plan: **GA_2021_House****Plan: GA_2023_Proposed_House, District 160 --****59,935 Total Population**

	Population	NH_Wht	AP_Bl	[Hispanic Origin]	[18+_Pop]	[NH18+_Wht]	[18+_AP_Bl]	[H18+_Pop]
Dist. 160	59,935 (100.00%)	40,058 (100.00%)	14,170 (100.00%)	3,295 (100.00%)	48,057 (100.00%)	32,909 (100.00%)	10,859 (100.00%)	2,421 (100.00%)
Total and % Population		40,058 (66.84%)	14,170 (23.64%)	3,295 (5.50%)	48,057 (80.18%)	32,909 (54.91%)	10,859 (18.12%)	2,421 (4.04%)

Plan: GA_2023_Proposed_House, District 161 --**60,097 Total Population**

	Population	NH_Wht	AP_Bl	[Hispanic Origin]	[18+_Pop]	[NH18+_Wht]	[18+_AP_Bl]	[H18+_Pop]
Dist. 161	60,097 (100.00%)	34,573 (100.00%)	17,350 (100.00%)	4,742 (100.00%)	44,371 (100.00%)	26,692 (100.00%)	12,042 (100.00%)	3,028 (100.00%)
Total and % Population		34,573 (57.53%)	17,350 (28.87%)	4,742 (7.89%)	44,371 (73.83%)	26,692 (44.41%)	12,042 (20.04%)	3,028 (5.04%)

Plan: GA_2023_Proposed_House, District 162 --**60,308 Total Population**

	Population	NH_Wht	AP_Bl	[Hispanic Origin]	[18+_Pop]	[NH18+_Wht]	[18+_AP_Bl]	[H18+_Pop]
Dist. 162	60,308 (100.00%)	22,134 (100.00%)	28,142 (100.00%)	6,504 (100.00%)	46,733 (100.00%)	18,984 (100.00%)	20,435 (100.00%)	4,478 (100.00%)
Total and % Population		22,134 (36.70%)	28,142 (46.66%)	6,504 (10.78%)	46,733 (77.49%)	18,984 (31.48%)	20,435 (33.88%)	4,478 (7.43%)

Plan: GA_2023_Proposed_House, District 163 --**60,123 Total Population**

	Population	NH_Wht	AP_Bl	[Hispanic Origin]	[18+_Pop]	[NH18+_Wht]	[18+_AP_Bl]	[H18+_Pop]
Dist. 163	60,123 (100.00%)	23,136 (100.00%)	29,099 (100.00%)	5,081 (100.00%)	48,461 (100.00%)	20,317 (100.00%)	22,045 (100.00%)	3,578 (100.00%)
Total and % Population		23,136 (38.48%)	29,099 (48.40%)	5,081 (8.45%)	48,461 (80.60%)	20,317 (33.79%)	22,045 (36.67%)	3,578 (5.95%)

Plan: GA_2023_Proposed_House, District 164 --**60,101 Total Population**

	Population	NH_Wht	AP_Bl	[Hispanic Origin]	[18+_Pop]	[NH18+_Wht]	[18+_AP_Bl]	[H18+_Pop]
--	------------	--------	-------	-------------------	-----------	-------------	-------------	------------

Core Constituencies

GA_2023_Proposed_House

From Plan: **GA_2021_House****Plan: GA_2023_Proposed_House, District 164 --****60,101 Total Population**

	Population	NH_Wht	AP_Bl	[Hispanic Origin]	[18+_Pop]	[NH18+_Wht]	[18+_AP_Bl]	[H18+_Pop]
Dist. 164	60,101 (100.00%)	34,676 (100.00%)	15,067 (100.00%)	5,978 (100.00%)	45,851 (100.00%)	27,792 (100.00%)	10,760 (100.00%)	3,893 (100.00%)
Total and % Population		34,676 (57.70%)	15,067 (25.07%)	5,978 (9.95%)	45,851 (76.29%)	27,792 (46.24%)	10,760 (17.90%)	3,893 (6.48%)

Plan: GA_2023_Proposed_House, District 165 --**59,978 Total Population**

	Population	NH_Wht	AP_Bl	[Hispanic Origin]	[18+_Pop]	[NH18+_Wht]	[18+_AP_Bl]	[H18+_Pop]
Dist. 165	59,978 (100.00%)	21,050 (100.00%)	32,897 (100.00%)	3,318 (100.00%)	48,247 (100.00%)	18,901 (100.00%)	24,282 (100.00%)	2,572 (100.00%)
Total and % Population		21,050 (35.10%)	32,897 (54.85%)	3,318 (5.53%)	48,247 (80.44%)	18,901 (31.51%)	24,282 (40.48%)	2,572 (4.29%)

Plan: GA_2023_Proposed_House, District 166 --**60,242 Total Population**

	Population	NH_Wht	AP_Bl	[Hispanic Origin]	[18+_Pop]	[NH18+_Wht]	[18+_AP_Bl]	[H18+_Pop]
Dist. 166	60,242 (100.00%)	49,872 (100.00%)	3,647 (100.00%)	3,125 (100.00%)	47,580 (100.00%)	40,307 (100.00%)	2,698 (100.00%)	1,938 (100.00%)
Total and % Population		49,872 (82.79%)	3,647 (6.05%)	3,125 (5.19%)	47,580 (78.98%)	40,307 (66.91%)	2,698 (4.48%)	1,938 (3.22%)

Plan: GA_2023_Proposed_House, District 167 --**59,493 Total Population**

	Population	NH_Wht	AP_Bl	[Hispanic Origin]	[18+_Pop]	[NH18+_Wht]	[18+_AP_Bl]	[H18+_Pop]
Dist. 167	59,493 (100.00%)	37,418 (100.00%)	14,236 (100.00%)	5,243 (100.00%)	44,140 (100.00%)	29,113 (100.00%)	9,835 (100.00%)	3,269 (100.00%)
Total and % Population		37,418 (62.89%)	14,236 (23.93%)	5,243 (8.81%)	44,140 (74.19%)	29,113 (48.94%)	9,835 (16.53%)	3,269 (5.49%)

Plan: GA_2023_Proposed_House, District 168 --**60,147 Total Population**

	Population	NH_Wht	AP_Bl	[Hispanic Origin]	[18+_Pop]	[NH18+_Wht]	[18+_AP_Bl]	[H18+_Pop]
--	------------	--------	-------	-------------------	-----------	-------------	-------------	------------

Core Constituencies

GA_2023_Proposed_House

From Plan: **GA_2021_House**

Plan: GA_2023_Proposed_House, District 168 --

60,147 Total Population

	Population	NH_Wht	AP_Bl	[Hispanic Origin]	[18+_Pop]	[NH18+_Wht]	[18+_AP_Bl]	[H18+_Pop]
Dist. 168	60,147 (100.00%)	21,800 (100.00%)	29,540 (100.00%)	6,746 (100.00%)	44,867 (100.00%)	17,627 (100.00%)	20,757 (100.00%)	4,623 (100.00%)
Total and % Population		21,800 (36.24%)	29,540 (49.11%)	6,746 (11.22%)	44,867 (74.60%)	17,627 (29.31%)	20,757 (34.51%)	4,623 (7.69%)

Plan: GA_2023_Proposed_House, District 169 --

59,138 Total Population

	Population	NH_Wht	AP_Bl	[Hispanic Origin]	[18+_Pop]	[NH18+_Wht]	[18+_AP_Bl]	[H18+_Pop]
Dist. 169	59,138 (100.00%)	34,515 (100.00%)	17,964 (100.00%)	5,342 (100.00%)	45,267 (100.00%)	27,591 (100.00%)	13,147 (100.00%)	3,466 (100.00%)
Total and % Population		34,515 (58.36%)	17,964 (30.38%)	5,342 (9.03%)	45,267 (76.54%)	27,591 (46.66%)	13,147 (22.23%)	3,466 (5.86%)

Plan: GA_2023_Proposed_House, District 17 --

59,120 Total Population

	Population	NH_Wht	AP_Bl	[Hispanic Origin]	[18+_Pop]	[NH18+_Wht]	[18+_AP_Bl]	[H18+_Pop]
Dist. 017	59,120 (100.00%)	37,414 (100.00%)	14,783 (100.00%)	4,670 (100.00%)	42,761 (100.00%)	28,229 (100.00%)	9,843 (100.00%)	2,969 (100.00%)
Total and % Population		37,414 (63.28%)	14,783 (25.01%)	4,670 (7.90%)	42,761 (72.33%)	28,229 (47.75%)	9,843 (16.65%)	2,969 (5.02%)

Plan: GA_2023_Proposed_House, District 170 --

60,116 Total Population

	Population	NH_Wht	AP_Bl	[Hispanic Origin]	[18+_Pop]	[NH18+_Wht]	[18+_AP_Bl]	[H18+_Pop]
Dist. 170	60,116 (100.00%)	36,458 (100.00%)	15,658 (100.00%)	6,271 (100.00%)	45,316 (100.00%)	29,080 (100.00%)	10,976 (100.00%)	3,920 (100.00%)
Total and % Population		36,458 (60.65%)	15,658 (26.05%)	6,271 (10.43%)	45,316 (75.38%)	29,080 (48.37%)	10,976 (18.26%)	3,920 (6.52%)

Plan: GA_2023_Proposed_House, District 171 --

59,237 Total Population

	Population	NH_Wht	AP_Bl	[Hispanic Origin]	[18+_Pop]	[NH18+_Wht]	[18+_AP_Bl]	[H18+_Pop]
--	------------	--------	-------	-------------------	-----------	-------------	-------------	------------

Core Constituencies

GA_2023_Proposed_House

From Plan: **GA_2021_House****Plan: GA_2023_Proposed_House, District 171 --****59,237 Total Population**

	Population	NH_Wht	AP_Bl	[Hispanic Origin]	[18+_Pop]	[NH18+_Wht]	[18+_AP_Bl]	[H18+_Pop]
Dist. 171	59,237 (100.00%)	30,345 (100.00%)	24,411 (100.00%)	3,395 (100.00%)	45,969 (100.00%)	24,755 (100.00%)	18,202 (100.00%)	2,127 (100.00%)
Total and % Population		30,345 (51.23%)	24,411 (41.21%)	3,395 (5.73%)	45,969 (77.60%)	24,755 (41.79%)	18,202 (30.73%)	2,127 (3.59%)

Plan: GA_2023_Proposed_House, District 172 --**59,961 Total Population**

	Population	NH_Wht	AP_Bl	[Hispanic Origin]	[18+_Pop]	[NH18+_Wht]	[18+_AP_Bl]	[H18+_Pop]
Dist. 172	59,961 (100.00%)	34,319 (100.00%)	14,794 (100.00%)	9,594 (100.00%)	44,756 (100.00%)	27,315 (100.00%)	10,439 (100.00%)	6,007 (100.00%)
Total and % Population		34,319 (57.24%)	14,794 (24.67%)	9,594 (16.00%)	44,756 (74.64%)	27,315 (45.55%)	10,439 (17.41%)	6,007 (10.02%)

Plan: GA_2023_Proposed_House, District 173 --**59,743 Total Population**

	Population	NH_Wht	AP_Bl	[Hispanic Origin]	[18+_Pop]	[NH18+_Wht]	[18+_AP_Bl]	[H18+_Pop]
Dist. 173	59,743 (100.00%)	31,465 (100.00%)	22,609 (100.00%)	4,155 (100.00%)	45,292 (100.00%)	25,217 (100.00%)	16,428 (100.00%)	2,424 (100.00%)
Total and % Population		31,465 (52.67%)	22,609 (37.84%)	4,155 (6.95%)	45,292 (75.81%)	25,217 (42.21%)	16,428 (27.50%)	2,424 (4.06%)

Plan: GA_2023_Proposed_House, District 174 --**59,852 Total Population**

	Population	NH_Wht	AP_Bl	[Hispanic Origin]	[18+_Pop]	[NH18+_Wht]	[18+_AP_Bl]	[H18+_Pop]
Dist. 174	59,852 (100.00%)	42,393 (100.00%)	11,260 (100.00%)	4,717 (100.00%)	45,760 (100.00%)	33,060 (100.00%)	7,950 (100.00%)	3,641 (100.00%)
Total and % Population		42,393 (70.83%)	11,260 (18.81%)	4,717 (7.88%)	45,760 (76.46%)	33,060 (55.24%)	7,950 (13.28%)	3,641 (6.08%)

Plan: GA_2023_Proposed_House, District 175 --**59,993 Total Population**

	Population	NH_Wht	AP_Bl	[Hispanic Origin]	[18+_Pop]	[NH18+_Wht]	[18+_AP_Bl]	[H18+_Pop]
--	------------	--------	-------	-------------------	-----------	-------------	-------------	------------

Core Constituencies

GA_2023_Proposed_House

From Plan: **GA_2021_House****Plan: GA_2023_Proposed_House, District 175 --****59,993 Total Population**

	Population	NH_Wht	AP_Black	[Hispanic Origin]	[18+_Pop]	[NH18+_Wht]	[18+_AP_Black]	[H18+_Pop]
Dist. 175	59,993 (100.00%)	38,441 (100.00%)	15,333 (100.00%)	3,657 (100.00%)	44,704 (100.00%)	29,725 (100.00%)	10,805 (100.00%)	2,250 (100.00%)
Total and % Population		38,441 (64.08%)	15,333 (25.56%)	3,657 (6.10%)	44,704 (74.52%)	29,725 (49.55%)	10,805 (18.01%)	2,250 (3.75%)

Plan: GA_2023_Proposed_House, District 176 --**59,470 Total Population**

	Population	NH_Wht	AP_Black	[Hispanic Origin]	[18+_Pop]	[NH18+_Wht]	[18+_AP_Black]	[H18+_Pop]
Dist. 176	59,470 (100.00%)	37,797 (100.00%)	14,031 (100.00%)	5,915 (100.00%)	44,991 (100.00%)	29,763 (100.00%)	10,206 (100.00%)	3,708 (100.00%)
Total and % Population		37,797 (63.56%)	14,031 (23.59%)	5,915 (9.95%)	44,991 (75.65%)	29,763 (50.05%)	10,206 (17.16%)	3,708 (6.24%)

Plan: GA_2023_Proposed_House, District 177 --**59,992 Total Population**

	Population	NH_Wht	AP_Black	[Hispanic Origin]	[18+_Pop]	[NH18+_Wht]	[18+_AP_Black]	[H18+_Pop]
Dist. 177	59,992 (100.00%)	19,929 (100.00%)	34,510 (100.00%)	4,016 (100.00%)	46,014 (100.00%)	17,082 (100.00%)	24,793 (100.00%)	2,814 (100.00%)
Total and % Population		19,929 (33.22%)	34,510 (57.52%)	4,016 (6.69%)	46,014 (76.70%)	17,082 (28.47%)	24,793 (41.33%)	2,814 (4.69%)

Plan: GA_2023_Proposed_House, District 178 --**59,877 Total Population**

	Population	NH_Wht	AP_Black	[Hispanic Origin]	[18+_Pop]	[NH18+_Wht]	[18+_AP_Black]	[H18+_Pop]
Dist. 178	59,877 (100.00%)	45,278 (100.00%)	9,525 (100.00%)	3,725 (100.00%)	45,638 (100.00%)	35,503 (100.00%)	6,750 (100.00%)	2,347 (100.00%)
Total and % Population		45,278 (75.62%)	9,525 (15.91%)	3,725 (6.22%)	45,638 (76.22%)	35,503 (59.29%)	6,750 (11.27%)	2,347 (3.92%)

Plan: GA_2023_Proposed_House, District 179 --**59,356 Total Population**

	Population	NH_Wht	AP_Black	[Hispanic Origin]	[18+_Pop]	[NH18+_Wht]	[18+_AP_Black]	[H18+_Pop]
--	------------	--------	----------	-------------------	-----------	-------------	----------------	------------

Core Constituencies

GA_2023_Proposed_House

From Plan: **GA_2021_House****Plan: GA_2023_Proposed_House, District 179 --****59,356 Total Population**

	Population	NH_Wht	AP_Bl	[Hispanic Origin]	[18+_Pop]	[NH18+_Wht]	[18+_AP_Bl]	[H18+_Pop]
Dist. 179	59,356 (100.00%)	35,038 (100.00%)	18,047 (100.00%)	4,586 (100.00%)	47,156 (100.00%)	30,035 (100.00%)	12,745 (100.00%)	3,009 (100.00%)
Total and % Population		35,038 (59.03%)	18,047 (30.40%)	4,586 (7.73%)	47,156 (79.45%)	30,035 (50.60%)	12,745 (21.47%)	3,009 (5.07%)

Plan: GA_2023_Proposed_House, District 18 --**59,335 Total Population**

	Population	NH_Wht	AP_Bl	[Hispanic Origin]	[18+_Pop]	[NH18+_Wht]	[18+_AP_Bl]	[H18+_Pop]
Dist. 018	59,335 (100.00%)	50,306 (100.00%)	5,118 (100.00%)	1,738 (100.00%)	45,159 (100.00%)	38,843 (100.00%)	3,604 (100.00%)	1,078 (100.00%)
Total and % Population		50,306 (84.78%)	5,118 (8.63%)	1,738 (2.93%)	45,159 (76.11%)	38,843 (65.46%)	3,604 (6.07%)	1,078 (1.82%)

Plan: GA_2023_Proposed_House, District 180 --**59,412 Total Population**

	Population	NH_Wht	AP_Bl	[Hispanic Origin]	[18+_Pop]	[NH18+_Wht]	[18+_AP_Bl]	[H18+_Pop]
Dist. 180	59,412 (100.00%)	40,821 (100.00%)	11,721 (100.00%)	3,843 (100.00%)	45,362 (100.00%)	32,283 (100.00%)	8,261 (100.00%)	2,550 (100.00%)
Total and % Population		40,821 (68.71%)	11,721 (19.73%)	3,843 (6.47%)	45,362 (76.35%)	32,283 (54.34%)	8,261 (13.90%)	2,550 (4.29%)

Plan: GA_2023_Proposed_House, District 19 --**58,955 Total Population**

	Population	NH_Wht	AP_Bl	[Hispanic Origin]	[18+_Pop]	[NH18+_Wht]	[18+_AP_Bl]	[H18+_Pop]
Dist. 019	58,955 (100.00%)	36,585 (100.00%)	15,550 (100.00%)	4,642 (100.00%)	44,299 (100.00%)	28,958 (100.00%)	10,697 (100.00%)	3,013 (100.00%)
Total and % Population		36,585 (62.06%)	15,550 (26.38%)	4,642 (7.87%)	44,299 (75.14%)	28,958 (49.12%)	10,697 (18.14%)	3,013 (5.11%)

Plan: GA_2023_Proposed_House, District 2 --**59,773 Total Population**

	Population	NH_Wht	AP_Bl	[Hispanic Origin]	[18+_Pop]	[NH18+_Wht]	[18+_AP_Bl]	[H18+_Pop]
--	------------	--------	-------	-------------------	-----------	-------------	-------------	------------

Core Constituencies

GA_2023_Proposed_House

From Plan: **GA_2021_House****Plan: GA_2023_Proposed_House, District 2 --****59,773 Total Population**

	Population	NH_Wht	AP_Bl	[Hispanic Origin]	[18+_Pop]	[NH18+_Wht]	[18+_AP_Bl]	[H18+_Pop]
Dist. 002	59,773 (100.00%)	49,754 (100.00%)	2,173 (100.00%)	5,432 (100.00%)	46,159 (100.00%)	39,386 (100.00%)	1,456 (100.00%)	3,496 (100.00%)
Total and % Population		49,754 (83.24%)	2,173 (3.64%)	5,432 (9.09%)	46,159 (77.22%)	39,386 (65.89%)	1,456 (2.44%)	3,496 (5.85%)

Plan: GA_2023_Proposed_House, District 20 --**60,107 Total Population**

	Population	NH_Wht	AP_Bl	[Hispanic Origin]	[18+_Pop]	[NH18+_Wht]	[18+_AP_Bl]	[H18+_Pop]
Dist. 020	60,107 (100.00%)	44,437 (100.00%)	5,973 (100.00%)	6,372 (100.00%)	45,725 (100.00%)	34,934 (100.00%)	4,230 (100.00%)	4,197 (100.00%)
Total and % Population		44,437 (73.93%)	5,973 (9.94%)	6,372 (10.60%)	45,725 (76.07%)	34,934 (58.12%)	4,230 (7.04%)	4,197 (6.98%)

Plan: GA_2023_Proposed_House, District 21 --**59,529 Total Population**

	Population	NH_Wht	AP_Bl	[Hispanic Origin]	[18+_Pop]	[NH18+_Wht]	[18+_AP_Bl]	[H18+_Pop]
Dist. 021	59,529 (100.00%)	47,645 (100.00%)	3,350 (100.00%)	5,083 (100.00%)	44,931 (100.00%)	36,876 (100.00%)	2,272 (100.00%)	3,343 (100.00%)
Total and % Population		47,645 (80.04%)	3,350 (5.63%)	5,083 (8.54%)	44,931 (75.48%)	36,876 (61.95%)	2,272 (3.82%)	3,343 (5.62%)

Plan: GA_2023_Proposed_House, District 22 --**59,460 Total Population**

	Population	NH_Wht	AP_Bl	[Hispanic Origin]	[18+_Pop]	[NH18+_Wht]	[18+_AP_Bl]	[H18+_Pop]
Dist. 022	59,460 (100.00%)	37,180 (100.00%)	9,890 (100.00%)	7,883 (100.00%)	45,815 (100.00%)	30,057 (100.00%)	6,918 (100.00%)	5,301 (100.00%)
Total and % Population		37,180 (62.53%)	9,890 (16.63%)	7,883 (13.26%)	45,815 (77.05%)	30,057 (50.55%)	6,918 (11.63%)	5,301 (8.92%)

Plan: GA_2023_Proposed_House, District 23 --**59,048 Total Population**

	Population	NH_Wht	AP_Bl	[Hispanic Origin]	[18+_Pop]	[NH18+_Wht]	[18+_AP_Bl]	[H18+_Pop]
--	------------	--------	-------	-------------------	-----------	-------------	-------------	------------

Core Constituencies

GA_2023_Proposed_House

From Plan: **GA_2021_House****Plan: GA_2023_Proposed_House, District 23 --****59,048 Total Population**

	Population	NH_Wht	AP_Bl	[Hispanic Origin]	[18+_Pop]	[NH18+_Wht]	[18+_AP_Bl]	[H18+_Pop]
Dist. 023	59,048 (100.00%)	42,200 (100.00%)	4,250 (100.00%)	10,153 (100.00%)	44,254 (100.00%)	33,318 (100.00%)	2,878 (100.00%)	6,298 (100.00%)
Total and % Population		42,200 (71.47%)	4,250 (7.20%)	10,153 (17.19%)	44,254 (74.95%)	33,318 (56.43%)	2,878 (4.87%)	6,298 (10.67%)

Plan: GA_2023_Proposed_House, District 24 --**59,011 Total Population**

	Population	NH_Wht	AP_Bl	[Hispanic Origin]	[18+_Pop]	[NH18+_Wht]	[18+_AP_Bl]	[H18+_Pop]
Dist. 024	59,011 (100.00%)	35,485 (100.00%)	4,313 (100.00%)	6,703 (100.00%)	41,814 (100.00%)	26,519 (100.00%)	2,926 (100.00%)	4,315 (100.00%)
Total and % Population		35,485 (60.13%)	4,313 (7.31%)	6,703 (11.36%)	41,814 (70.86%)	26,519 (44.94%)	2,926 (4.96%)	4,315 (7.31%)

Plan: GA_2023_Proposed_House, District 25 --**59,414 Total Population**

	Population	NH_Wht	AP_Bl	[Hispanic Origin]	[18+_Pop]	[NH18+_Wht]	[18+_AP_Bl]	[H18+_Pop]
Dist. 025	59,414 (100.00%)	30,889 (100.00%)	3,606 (100.00%)	3,218 (100.00%)	42,520 (100.00%)	23,862 (100.00%)	2,507 (100.00%)	2,164 (100.00%)
Total and % Population		30,889 (51.99%)	3,606 (6.07%)	3,218 (5.42%)	42,520 (71.57%)	23,862 (40.16%)	2,507 (4.22%)	2,164 (3.64%)

Plan: GA_2023_Proposed_House, District 26 --**59,248 Total Population**

	Population	NH_Wht	AP_Bl	[Hispanic Origin]	[18+_Pop]	[NH18+_Wht]	[18+_AP_Bl]	[H18+_Pop]
Dist. 026	59,248 (100.00%)	37,609 (100.00%)	2,646 (100.00%)	7,150 (100.00%)	44,081 (100.00%)	30,066 (100.00%)	1,767 (100.00%)	4,742 (100.00%)
Total and % Population		37,609 (63.48%)	2,646 (4.47%)	7,150 (12.07%)	44,081 (74.40%)	30,066 (50.75%)	1,767 (2.98%)	4,742 (8.00%)

Plan: GA_2023_Proposed_House, District 27 --**58,795 Total Population**

	Population	NH_Wht	AP_Bl	[Hispanic Origin]	[18+_Pop]	[NH18+_Wht]	[18+_AP_Bl]	[H18+_Pop]
--	------------	--------	-------	-------------------	-----------	-------------	-------------	------------

Core Constituencies

GA_2023_Proposed_House

From Plan: **GA_2021_House****Plan: GA_2023_Proposed_House, District 27 --****58,795 Total Population**

	Population	NH_Wht	AP_Bl	[Hispanic Origin]	[18+_Pop]	[NH18+_Wht]	[18+_AP_Bl]	[H18+_Pop]
Dist. 027	58,795 (100.00%)	46,856 (100.00%)	2,589 (100.00%)	6,952 (100.00%)	46,004 (100.00%)	38,005 (100.00%)	1,698 (100.00%)	4,418 (100.00%)
Total and % Population		46,856 (79.69%)	2,589 (4.40%)	6,952 (11.82%)	46,004 (78.24%)	38,005 (64.64%)	1,698 (2.89%)	4,418 (7.51%)

Plan: GA_2023_Proposed_House, District 28 --**58,972 Total Population**

	Population	NH_Wht	AP_Bl	[Hispanic Origin]	[18+_Pop]	[NH18+_Wht]	[18+_AP_Bl]	[H18+_Pop]
Dist. 028	58,972 (100.00%)	45,115 (100.00%)	2,686 (100.00%)	8,016 (100.00%)	44,444 (100.00%)	35,271 (100.00%)	1,747 (100.00%)	5,083 (100.00%)
Total and % Population		45,115 (76.50%)	2,686 (4.55%)	8,016 (13.59%)	44,444 (75.36%)	35,271 (59.81%)	1,747 (2.96%)	5,083 (8.62%)

Plan: GA_2023_Proposed_House, District 29 --**59,200 Total Population**

	Population	NH_Wht	AP_Bl	[Hispanic Origin]	[18+_Pop]	[NH18+_Wht]	[18+_AP_Bl]	[H18+_Pop]
Dist. 029	59,200 (100.00%)	21,340 (100.00%)	8,132 (100.00%)	27,396 (100.00%)	43,131 (100.00%)	18,239 (100.00%)	5,861 (100.00%)	17,126 (100.00%)
Total and % Population		21,340 (36.05%)	8,132 (13.74%)	27,396 (46.28%)	43,131 (72.86%)	18,239 (30.81%)	5,861 (9.90%)	17,126 (28.93%)

Plan: GA_2023_Proposed_House, District 3 --**60,199 Total Population**

	Population	NH_Wht	AP_Bl	[Hispanic Origin]	[18+_Pop]	[NH18+_Wht]	[18+_AP_Bl]	[H18+_Pop]
Dist. 003	60,199 (100.00%)	52,311 (100.00%)	2,463 (100.00%)	2,170 (100.00%)	46,716 (100.00%)	41,325 (100.00%)	1,565 (100.00%)	1,381 (100.00%)
Total and % Population		52,311 (86.90%)	2,463 (4.09%)	2,170 (3.60%)	46,716 (77.60%)	41,325 (68.65%)	1,565 (2.60%)	1,381 (2.29%)

Plan: GA_2023_Proposed_House, District 30 --**59,266 Total Population**

	Population	NH_Wht	AP_Bl	[Hispanic Origin]	[18+_Pop]	[NH18+_Wht]	[18+_AP_Bl]	[H18+_Pop]
--	------------	--------	-------	-------------------	-----------	-------------	-------------	------------

Core Constituencies

GA_2023_Proposed_House

From Plan: **GA_2021_House****Plan: GA_2023_Proposed_House, District 30 --****59,266 Total Population**

	Population	NH_Wht	AP_Bl	[Hispanic Origin]	[18+_Pop]	[NH18+_Wht]	[18+_AP_Bl]	[H18+_Pop]
Dist. 030	59,266 (100.00%)	39,727 (100.00%)	5,186 (100.00%)	11,128 (100.00%)	45,414 (100.00%)	32,016 (100.00%)	3,678 (100.00%)	7,327 (100.00%)
Total and % Population		39,727 (67.03%)	5,186 (8.75%)	11,128 (18.78%)	45,414 (76.63%)	32,016 (54.02%)	3,678 (6.21%)	7,327 (12.36%)

Plan: GA_2023_Proposed_House, District 31 --**59,901 Total Population**

	Population	NH_Wht	AP_Bl	[Hispanic Origin]	[18+_Pop]	[NH18+_Wht]	[18+_AP_Bl]	[H18+_Pop]
Dist. 031	59,901 (100.00%)	39,279 (100.00%)	4,770 (100.00%)	12,957 (100.00%)	43,120 (100.00%)	29,604 (100.00%)	3,265 (100.00%)	8,170 (100.00%)
Total and % Population		39,279 (65.57%)	4,770 (7.96%)	12,957 (21.63%)	43,120 (71.99%)	29,604 (49.42%)	3,265 (5.45%)	8,170 (13.64%)

Plan: GA_2023_Proposed_House, District 32 --**59,145 Total Population**

	Population	NH_Wht	AP_Bl	[Hispanic Origin]	[18+_Pop]	[NH18+_Wht]	[18+_AP_Bl]	[H18+_Pop]
Dist. 032	59,145 (100.00%)	47,787 (100.00%)	5,252 (100.00%)	3,567 (100.00%)	45,942 (100.00%)	38,122 (100.00%)	3,659 (100.00%)	2,238 (100.00%)
Total and % Population		47,787 (80.80%)	5,252 (8.88%)	3,567 (6.03%)	45,942 (77.68%)	38,122 (64.46%)	3,659 (6.19%)	2,238 (3.78%)

Plan: GA_2023_Proposed_House, District 33 --**59,187 Total Population**

	Population	NH_Wht	AP_Bl	[Hispanic Origin]	[18+_Pop]	[NH18+_Wht]	[18+_AP_Bl]	[H18+_Pop]
Dist. 033	59,187 (100.00%)	47,314 (100.00%)	7,322 (100.00%)	2,415 (100.00%)	46,498 (100.00%)	38,246 (100.00%)	5,207 (100.00%)	1,457 (100.00%)
Total and % Population		47,314 (79.94%)	7,322 (12.37%)	2,415 (4.08%)	46,498 (78.56%)	38,246 (64.62%)	5,207 (8.80%)	1,457 (2.46%)

Plan: GA_2023_Proposed_House, District 34 --**59,875 Total Population**

	Population	NH_Wht	AP_Bl	[Hispanic Origin]	[18+_Pop]	[NH18+_Wht]	[18+_AP_Bl]	[H18+_Pop]
--	------------	--------	-------	-------------------	-----------	-------------	-------------	------------

Core Constituencies

GA_2023_Proposed_House

From Plan: **GA_2021_House****Plan: GA_2023_Proposed_House, District 34 --****59,875 Total Population**

	Population	NH_Wht	AP_Bl	[Hispanic Origin]	[18+_Pop]	[NH18+_Wht]	[18+_AP_Bl]	[H18+_Pop]
Dist. 034	59,875 (100.00%)	39,871 (100.00%)	10,102 (100.00%)	5,427 (100.00%)	45,758 (100.00%)	31,678 (100.00%)	7,169 (100.00%)	3,590 (100.00%)
Total and % Population		39,871 (66.59%)	10,102 (16.87%)	5,427 (9.06%)	45,758 (76.42%)	31,678 (52.91%)	7,169 (11.97%)	3,590 (6.00%)

Plan: GA_2023_Proposed_House, District 35 --**59,889 Total Population**

	Population	NH_Wht	AP_Bl	[Hispanic Origin]	[18+_Pop]	[NH18+_Wht]	[18+_AP_Bl]	[H18+_Pop]
Dist. 035	59,889 (100.00%)	30,019 (100.00%)	18,210 (100.00%)	7,608 (100.00%)	48,312 (100.00%)	25,909 (100.00%)	13,722 (100.00%)	5,387 (100.00%)
Total and % Population		30,019 (50.12%)	18,210 (30.41%)	7,608 (12.70%)	48,312 (80.67%)	25,909 (43.26%)	13,722 (22.91%)	5,387 (8.99%)

Plan: GA_2023_Proposed_House, District 36 --**59,994 Total Population**

	Population	NH_Wht	AP_Bl	[Hispanic Origin]	[18+_Pop]	[NH18+_Wht]	[18+_AP_Bl]	[H18+_Pop]
Dist. 036	59,994 (100.00%)	40,801 (100.00%)	11,055 (100.00%)	4,476 (100.00%)	44,911 (100.00%)	31,783 (100.00%)	7,626 (100.00%)	2,924 (100.00%)
Total and % Population		40,801 (68.01%)	11,055 (18.43%)	4,476 (7.46%)	44,911 (74.86%)	31,783 (52.98%)	7,626 (12.71%)	2,924 (4.87%)

Plan: GA_2023_Proposed_House, District 37 --**59,176 Total Population**

	Population	NH_Wht	AP_Bl	[Hispanic Origin]	[18+_Pop]	[NH18+_Wht]	[18+_AP_Bl]	[H18+_Pop]
Dist. 037	59,176 (100.00%)	24,970 (100.00%)	17,171 (100.00%)	12,993 (100.00%)	46,223 (100.00%)	21,382 (100.00%)	13,027 (100.00%)	8,618 (100.00%)
Total and % Population		24,970 (42.20%)	17,171 (29.02%)	12,993 (21.96%)	46,223 (78.11%)	21,382 (36.13%)	13,027 (22.01%)	8,618 (14.56%)

Plan: GA_2023_Proposed_House, District 38 --**59,317 Total Population**

	Population	NH_Wht	AP_Bl	[Hispanic Origin]	[18+_Pop]	[NH18+_Wht]	[18+_AP_Bl]	[H18+_Pop]
--	------------	--------	-------	-------------------	-----------	-------------	-------------	------------

Core Constituencies

GA_2023_Proposed_House

From Plan: **GA_2021_House****Plan: GA_2023_Proposed_House, District 38 --****59,317 Total Population**

	Population	NH_Wht	AP_Blck	[Hispanic Origin]	[18+_Pop]	[NH18+_Wht]	[18+_AP_Blck]	[H18+_Pop]
Dist. 038	59,317 (100.00%)	15,382 (100.00%)	33,760 (100.00%)	8,730 (100.00%)	44,839 (100.00%)	13,498 (100.00%)	24,318 (100.00%)	5,657 (100.00%)
Total and % Population		15,382 (25.93%)	33,760 (56.91%)	8,730 (14.72%)	44,839 (75.59%)	13,498 (22.76%)	24,318 (41.00%)	5,657 (9.54%)

Plan: GA_2023_Proposed_House, District 39 --**59,381 Total Population**

	Population	NH_Wht	AP_Blck	[Hispanic Origin]	[18+_Pop]	[NH18+_Wht]	[18+_AP_Blck]	[H18+_Pop]
Dist. 039	59,381 (100.00%)	12,233 (100.00%)	33,016 (100.00%)	12,942 (100.00%)	44,436 (100.00%)	10,429 (100.00%)	24,569 (100.00%)	8,292 (100.00%)
Total and % Population		12,233 (20.60%)	33,016 (55.60%)	12,942 (21.79%)	44,436 (74.83%)	10,429 (17.56%)	24,569 (41.38%)	8,292 (13.96%)

Plan: GA_2023_Proposed_House, District 4 --**59,070 Total Population**

	Population	NH_Wht	AP_Blck	[Hispanic Origin]	[18+_Pop]	[NH18+_Wht]	[18+_AP_Blck]	[H18+_Pop]
Dist. 004	59,070 (100.00%)	24,813 (100.00%)	3,264 (100.00%)	29,579 (100.00%)	42,798 (100.00%)	20,448 (100.00%)	2,303 (100.00%)	18,887 (100.00%)
Total and % Population		24,813 (42.01%)	3,264 (5.53%)	29,579 (50.07%)	42,798 (72.45%)	20,448 (34.62%)	2,303 (3.90%)	18,887 (31.97%)

Plan: GA_2023_Proposed_House, District 40 --**59,044 Total Population**

	Population	NH_Wht	AP_Blck	[Hispanic Origin]	[18+_Pop]	[NH18+_Wht]	[18+_AP_Blck]	[H18+_Pop]
Dist. 040	59,044 (100.00%)	28,894 (100.00%)	20,179 (100.00%)	3,795 (100.00%)	47,976 (100.00%)	24,534 (100.00%)	15,821 (100.00%)	2,842 (100.00%)
Total and % Population		28,894 (48.94%)	20,179 (34.18%)	3,795 (6.43%)	47,976 (81.25%)	24,534 (41.55%)	15,821 (26.80%)	2,842 (4.81%)

Plan: GA_2023_Proposed_House, District 41 --**60,122 Total Population**

	Population	NH_Wht	AP_Blck	[Hispanic Origin]	[18+_Pop]	[NH18+_Wht]	[18+_AP_Blck]	[H18+_Pop]
--	------------	--------	---------	-------------------	-----------	-------------	---------------	------------

Core Constituencies

GA_2023_Proposed_House

From Plan: **GA_2021_House**

Plan: GA_2023_Proposed_House, District 41 --

60,122 Total Population

	Population	NH_Wht	AP_Bl	[Hispanic Origin]	[18+_Pop]	[NH18+_Wht]	[18+_AP_Bl]	[H18+_Pop]
Dist. 041	60,122 (100.00%)	14,079 (100.00%)	23,846 (100.00%)	19,971 (100.00%)	45,271 (100.00%)	12,502 (100.00%)	17,816 (100.00%)	12,927 (100.00%)
Total and % Population		14,079 (23.42%)	23,846 (39.66%)	19,971 (33.22%)	45,271 (75.30%)	12,502 (20.79%)	17,816 (29.63%)	12,927 (21.50%)

Plan: GA_2023_Proposed_House, District 42 --

59,620 Total Population

	Population	NH_Wht	AP_Bl	[Hispanic Origin]	[18+_Pop]	[NH18+_Wht]	[18+_AP_Bl]	[H18+_Pop]
Dist. 042	59,620 (100.00%)	21,149 (100.00%)	20,726 (100.00%)	12,217 (100.00%)	48,525 (100.00%)	18,923 (100.00%)	16,353 (100.00%)	8,436 (100.00%)
Total and % Population		21,149 (35.47%)	20,726 (34.76%)	12,217 (20.49%)	48,525 (81.39%)	18,923 (31.74%)	16,353 (27.43%)	8,436 (14.15%)

Plan: GA_2023_Proposed_House, District 43 --

59,464 Total Population

	Population	NH_Wht	AP_Bl	[Hispanic Origin]	[18+_Pop]	[NH18+_Wht]	[18+_AP_Bl]	[H18+_Pop]
Dist. 043	59,464 (100.00%)	25,759 (100.00%)	16,346 (100.00%)	9,424 (100.00%)	47,033 (100.00%)	21,781 (100.00%)	12,476 (100.00%)	6,653 (100.00%)
Total and % Population		25,759 (43.32%)	16,346 (27.49%)	9,424 (15.85%)	47,033 (79.09%)	21,781 (36.63%)	12,476 (20.98%)	6,653 (11.19%)

Plan: GA_2023_Proposed_House, District 44 --

60,002 Total Population

	Population	NH_Wht	AP_Bl	[Hispanic Origin]	[18+_Pop]	[NH18+_Wht]	[18+_AP_Bl]	[H18+_Pop]
Dist. 044	60,002 (100.00%)	38,825 (100.00%)	7,990 (100.00%)	7,197 (100.00%)	46,773 (100.00%)	31,659 (100.00%)	5,635 (100.00%)	4,925 (100.00%)
Total and % Population		38,825 (64.71%)	7,990 (13.32%)	7,197 (11.99%)	46,773 (77.95%)	31,659 (52.76%)	5,635 (9.39%)	4,925 (8.21%)

Plan: GA_2023_Proposed_House, District 45 --

59,738 Total Population

	Population	NH_Wht	AP_Bl	[Hispanic Origin]	[18+_Pop]	[NH18+_Wht]	[18+_AP_Bl]	[H18+_Pop]
--	------------	--------	-------	-------------------	-----------	-------------	-------------	------------

Core Constituencies

GA_2023_Proposed_House

From Plan: **GA_2021_House****Plan: GA_2023_Proposed_House, District 45 --****59,738 Total Population**

	Population	NH_Wht	AP_Bl	[Hispanic Origin]	[18+_Pop]	[NH18+_Wht]	[18+_AP_Bl]	[H18+_Pop]
Dist. 045	59,738 (100.00%)	43,186 (100.00%)	3,303 (100.00%)	3,283 (100.00%)	44,023 (100.00%)	32,991 (100.00%)	2,324 (100.00%)	2,136 (100.00%)
Total and % Population		43,186 (72.29%)	3,303 (5.53%)	3,283 (5.50%)	44,023 (73.69%)	32,991 (55.23%)	2,324 (3.89%)	2,136 (3.58%)

Plan: GA_2023_Proposed_House, District 46 --**59,108 Total Population**

	Population	NH_Wht	AP_Bl	[Hispanic Origin]	[18+_Pop]	[NH18+_Wht]	[18+_AP_Bl]	[H18+_Pop]
Dist. 046	59,108 (100.00%)	42,814 (100.00%)	5,077 (100.00%)	4,869 (100.00%)	44,132 (100.00%)	33,016 (100.00%)	3,560 (100.00%)	3,257 (100.00%)
Total and % Population		42,814 (72.43%)	5,077 (8.59%)	4,869 (8.24%)	44,132 (74.66%)	33,016 (55.86%)	3,560 (6.02%)	3,257 (5.51%)

Plan: GA_2023_Proposed_House, District 47 --**59,126 Total Population**

	Population	NH_Wht	AP_Bl	[Hispanic Origin]	[18+_Pop]	[NH18+_Wht]	[18+_AP_Bl]	[H18+_Pop]
Dist. 047	59,126 (100.00%)	36,485 (100.00%)	6,590 (100.00%)	4,632 (100.00%)	43,932 (100.00%)	28,066 (100.00%)	4,709 (100.00%)	3,236 (100.00%)
Total and % Population		36,485 (61.71%)	6,590 (11.15%)	4,632 (7.83%)	43,932 (74.30%)	28,066 (47.47%)	4,709 (7.96%)	3,236 (5.47%)

Plan: GA_2023_Proposed_House, District 48 --**59,003 Total Population**

	Population	NH_Wht	AP_Bl	[Hispanic Origin]	[18+_Pop]	[NH18+_Wht]	[18+_AP_Bl]	[H18+_Pop]
Dist. 048	59,003 (100.00%)	34,843 (100.00%)	7,216 (100.00%)	8,317 (100.00%)	44,779 (100.00%)	27,658 (100.00%)	5,279 (100.00%)	5,556 (100.00%)
Total and % Population		34,843 (59.05%)	7,216 (12.23%)	8,317 (14.10%)	44,779 (75.89%)	27,658 (46.88%)	5,279 (8.95%)	5,556 (9.42%)

Plan: GA_2023_Proposed_House, District 49 --**59,153 Total Population**

	Population	NH_Wht	AP_Bl	[Hispanic Origin]	[18+_Pop]	[NH18+_Wht]	[18+_AP_Bl]	[H18+_Pop]
--	------------	--------	-------	-------------------	-----------	-------------	-------------	------------

Core Constituencies

GA_2023_Proposed_House

From Plan: **GA_2021_House****Plan: GA_2023_Proposed_House, District 49 --****59,153 Total Population**

	Population	NH_Wht	AP_Bl	[Hispanic Origin]	[18+_Pop]	[NH18+_Wht]	[18+_AP_Bl]	[H18+_Pop]
Dist. 049	59,153 (100.00%)	40,782 (100.00%)	5,234 (100.00%)	4,473 (100.00%)	45,263 (100.00%)	32,354 (100.00%)	3,813 (100.00%)	3,031 (100.00%)
Total and % Population		40,782 (68.94%)	5,234 (8.85%)	4,473 (7.56%)	45,263 (76.52%)	32,354 (54.70%)	3,813 (6.45%)	3,031 (5.12%)

Plan: GA_2023_Proposed_House, District 5 --**58,837 Total Population**

	Population	NH_Wht	AP_Bl	[Hispanic Origin]	[18+_Pop]	[NH18+_Wht]	[18+_AP_Bl]	[H18+_Pop]
Dist. 005	58,837 (100.00%)	44,396 (100.00%)	3,082 (100.00%)	8,999 (100.00%)	44,623 (100.00%)	35,053 (100.00%)	2,051 (100.00%)	5,631 (100.00%)
Total and % Population		44,396 (75.46%)	3,082 (5.24%)	8,999 (15.29%)	44,623 (75.84%)	35,053 (59.58%)	2,051 (3.49%)	5,631 (9.57%)

Plan: GA_2023_Proposed_House, District 50 --**59,523 Total Population**

	Population	NH_Wht	AP_Bl	[Hispanic Origin]	[18+_Pop]	[NH18+_Wht]	[18+_AP_Bl]	[H18+_Pop]
Dist. 050	59,523 (100.00%)	24,729 (100.00%)	7,763 (100.00%)	4,202 (100.00%)	43,940 (100.00%)	19,496 (100.00%)	5,450 (100.00%)	2,796 (100.00%)
Total and % Population		24,729 (41.55%)	7,763 (13.04%)	4,202 (7.06%)	43,940 (73.82%)	19,496 (32.75%)	5,450 (9.16%)	2,796 (4.70%)

Plan: GA_2023_Proposed_House, District 51 --**58,952 Total Population**

	Population	NH_Wht	AP_Bl	[Hispanic Origin]	[18+_Pop]	[NH18+_Wht]	[18+_AP_Bl]	[H18+_Pop]
Dist. 051	58,952 (100.00%)	30,076 (100.00%)	14,766 (100.00%)	9,119 (100.00%)	47,262 (100.00%)	25,679 (100.00%)	11,193 (100.00%)	6,291 (100.00%)
Total and % Population		30,076 (51.02%)	14,766 (25.05%)	9,119 (15.47%)	47,262 (80.17%)	25,679 (43.56%)	11,193 (18.99%)	6,291 (10.67%)

Plan: GA_2023_Proposed_House, District 52 --**59,811 Total Population**

	Population	NH_Wht	AP_Bl	[Hispanic Origin]	[18+_Pop]	[NH18+_Wht]	[18+_AP_Bl]	[H18+_Pop]
--	------------	--------	-------	-------------------	-----------	-------------	-------------	------------

Core Constituencies

GA_2023_Proposed_House

From Plan: **GA_2021_House****Plan: GA_2023_Proposed_House, District 52 --****59,811 Total Population**

	Population	NH_Wht	AP_Bl	[Hispanic Origin]	[18+_Pop]	[NH18+_Wht]	[18+_AP_Bl]	[H18+_Pop]
Dist. 052	59,811 (100.00%)	32,182 (100.00%)	9,461 (100.00%)	4,773 (100.00%)	48,525 (100.00%)	26,755 (100.00%)	7,758 (100.00%)	3,598 (100.00%)
Total and % Population		32,182 (53.81%)	9,461 (15.82%)	4,773 (7.98%)	48,525 (81.13%)	26,755 (44.73%)	7,758 (12.97%)	3,598 (6.02%)

Plan: GA_2023_Proposed_House, District 53 --**59,953 Total Population**

	Population	NH_Wht	AP_Bl	[Hispanic Origin]	[18+_Pop]	[NH18+_Wht]	[18+_AP_Bl]	[H18+_Pop]
Dist. 053	59,953 (100.00%)	42,146 (100.00%)	8,685 (100.00%)	4,919 (100.00%)	46,944 (100.00%)	33,426 (100.00%)	6,819 (100.00%)	3,494 (100.00%)
Total and % Population		42,146 (70.30%)	8,685 (14.49%)	4,919 (8.20%)	46,944 (78.30%)	33,426 (55.75%)	6,819 (11.37%)	3,494 (5.83%)

Plan: GA_2023_Proposed_House, District 54 --**60,083 Total Population**

	Population	NH_Wht	AP_Bl	[Hispanic Origin]	[18+_Pop]	[NH18+_Wht]	[18+_AP_Bl]	[H18+_Pop]
Dist. 054	60,083 (100.00%)	36,671 (100.00%)	9,048 (100.00%)	9,115 (100.00%)	50,338 (100.00%)	31,705 (100.00%)	7,789 (100.00%)	6,436 (100.00%)
Total and % Population		36,671 (61.03%)	9,048 (15.06%)	9,115 (15.17%)	50,338 (83.78%)	31,705 (52.77%)	7,789 (12.96%)	6,436 (10.71%)

Plan: GA_2023_Proposed_House, District 55 --**59,971 Total Population**

	Population	NH_Wht	AP_Bl	[Hispanic Origin]	[18+_Pop]	[NH18+_Wht]	[18+_AP_Bl]	[H18+_Pop]
Dist. 055	59,971 (100.00%)	20,257 (100.00%)	34,374 (100.00%)	3,080 (100.00%)	49,255 (100.00%)	17,490 (100.00%)	27,279 (100.00%)	2,450 (100.00%)
Total and % Population		20,257 (33.78%)	34,374 (57.32%)	3,080 (5.14%)	49,255 (82.13%)	17,490 (29.16%)	27,279 (45.49%)	2,450 (4.09%)

Plan: GA_2023_Proposed_House, District 56 --**58,929 Total Population**

	Population	NH_Wht	AP_Bl	[Hispanic Origin]	[18+_Pop]	[NH18+_Wht]	[18+_AP_Bl]	[H18+_Pop]
--	------------	--------	-------	-------------------	-----------	-------------	-------------	------------

Core Constituencies

GA_2023_Proposed_House

From Plan: **GA_2021_House****Plan: GA_2023_Proposed_House, District 56 --****58,929 Total Population**

	Population	NH_Wht	AP_Bl	[Hispanic Origin]	[18+_Pop]	[NH18+_Wht]	[18+_AP_Bl]	[H18+_Pop]
Dist. 056	58,929 (100.00%)	20,055 (100.00%)	29,016 (100.00%)	3,425 (100.00%)	52,757 (100.00%)	19,509 (100.00%)	23,993 (100.00%)	3,082 (100.00%)
Total and % Population		20,055 (34.03%)	29,016 (49.24%)	3,425 (5.81%)	52,757 (89.53%)	19,509 (33.11%)	23,993 (40.72%)	3,082 (5.23%)

Plan: GA_2023_Proposed_House, District 57 --**59,969 Total Population**

	Population	NH_Wht	AP_Bl	[Hispanic Origin]	[18+_Pop]	[NH18+_Wht]	[18+_AP_Bl]	[H18+_Pop]
Dist. 057	59,969 (100.00%)	37,712 (100.00%)	10,691 (100.00%)	5,294 (100.00%)	52,097 (100.00%)	33,156 (100.00%)	9,411 (100.00%)	4,143 (100.00%)
Total and % Population		37,712 (62.89%)	10,691 (17.83%)	5,294 (8.83%)	52,097 (86.87%)	33,156 (55.29%)	9,411 (15.69%)	4,143 (6.91%)

Plan: GA_2023_Proposed_House, District 58 --**59,057 Total Population**

	Population	NH_Wht	AP_Bl	[Hispanic Origin]	[18+_Pop]	[NH18+_Wht]	[18+_AP_Bl]	[H18+_Pop]
Dist. 058	59,057 (100.00%)	14,752 (100.00%)	39,036 (100.00%)	2,973 (100.00%)	50,514 (100.00%)	13,923 (100.00%)	31,845 (100.00%)	2,562 (100.00%)
Total and % Population		14,752 (24.98%)	39,036 (66.10%)	2,973 (5.03%)	50,514 (85.53%)	13,923 (23.58%)	31,845 (53.92%)	2,562 (4.34%)

Plan: GA_2023_Proposed_House, District 59 --**59,434 Total Population**

	Population	NH_Wht	AP_Bl	[Hispanic Origin]	[18+_Pop]	[NH18+_Wht]	[18+_AP_Bl]	[H18+_Pop]
Dist. 059	59,434 (100.00%)	11,510 (100.00%)	43,468 (100.00%)	2,647 (100.00%)	49,179 (100.00%)	10,840 (100.00%)	34,470 (100.00%)	2,177 (100.00%)
Total and % Population		11,510 (19.37%)	43,468 (73.14%)	2,647 (4.45%)	49,179 (82.75%)	10,840 (18.24%)	34,470 (58.00%)	2,177 (3.66%)

Plan: GA_2023_Proposed_House, District 6 --**59,712 Total Population**

	Population	NH_Wht	AP_Bl	[Hispanic Origin]	[18+_Pop]	[NH18+_Wht]	[18+_AP_Bl]	[H18+_Pop]
--	------------	--------	-------	-------------------	-----------	-------------	-------------	------------

Core Constituencies

GA_2023_Proposed_House

From Plan: **GA_2021_House****Plan: GA_2023_Proposed_House, District 6 --****59,712 Total Population**

	Population	NH_Wht	AP_Blak	[Hispanic Origin]	[18+_Pop]	[NH18+_Wht]	[18+_AP_Blak]	[H18+_Pop]
Dist. 006	59,712 (100.00%)	47,860 (100.00%)	1,125 (100.00%)	8,664 (100.00%)	45,152 (100.00%)	37,476 (100.00%)	682 (100.00%)	5,402 (100.00%)
Total and % Population		47,860 (80.15%)	1,125 (1.88%)	8,664 (14.51%)	45,152 (75.62%)	37,476 (62.76%)	682 (1.14%)	5,402 (9.05%)

Plan: GA_2023_Proposed_House, District 60 --**59,709 Total Population**

	Population	NH_Wht	AP_Blak	[Hispanic Origin]	[18+_Pop]	[NH18+_Wht]	[18+_AP_Blak]	[H18+_Pop]
Dist. 060	59,709 (100.00%)	15,952 (100.00%)	38,562 (100.00%)	3,504 (100.00%)	45,490 (100.00%)	12,778 (100.00%)	29,061 (100.00%)	2,324 (100.00%)
Total and % Population		15,952 (26.72%)	38,562 (64.58%)	3,504 (5.87%)	45,490 (76.19%)	12,778 (21.40%)	29,061 (48.67%)	2,324 (3.89%)

Plan: GA_2023_Proposed_House, District 61 --**59,063 Total Population**

	Population	NH_Wht	AP_Blak	[Hispanic Origin]	[18+_Pop]	[NH18+_Wht]	[18+_AP_Blak]	[H18+_Pop]
Dist. 061	535 (0.91%)	7 (0.04%)	524 (1.60%)	2 (0.04%)	427 (0.96%)	5 (0.03%)	419 (1.77%)	1 (0.03%)
Dist. 064	19,123 (32.38%)	10,236 (51.80%)	6,450 (19.65%)	1,528 (30.98%)	14,437 (32.58%)	8,298 (51.20%)	4,515 (19.03%)	963 (30.23%)
Dist. 065	23,725 (40.17%)	3,233 (16.36%)	18,912 (57.62%)	1,365 (27.68%)	17,399 (39.26%)	2,626 (16.20%)	13,693 (57.70%)	892 (28.00%)
Dist. 066	15,680 (26.55%)	6,285 (31.81%)	6,934 (21.13%)	2,037 (41.30%)	12,056 (27.20%)	5,277 (32.56%)	5,104 (21.51%)	1,330 (41.75%)
Total and % Population		19,761 (33.46%)	32,820 (55.57%)	4,932 (8.35%)	44,319 (75.04%)	16,206 (27.44%)	23,731 (40.18%)	3,186 (5.39%)

Plan: GA_2023_Proposed_House, District 62 --**59,450 Total Population**

	Population	NH_Wht	AP_Blak	[Hispanic Origin]	[18+_Pop]	[NH18+_Wht]	[18+_AP_Blak]	[H18+_Pop]
Dist. 062	59,450 (100.00%)	10,210 (100.00%)	43,732 (100.00%)	4,522 (100.00%)	46,426 (100.00%)	8,852 (100.00%)	33,548 (100.00%)	3,172 (100.00%)
Total and % Population		10,210 (17.17%)	43,732 (73.56%)	4,522 (7.61%)	46,426 (78.09%)	8,852 (14.89%)	33,548 (56.43%)	3,172 (5.34%)

Plan: GA_2023_Proposed_House, District 63 --**59,381 Total Population**

Core Constituencies

GA_2023_Proposed_House

From Plan: **GA_2021_House**

	Population	NH_Wht	AP_Blak	[Hispanic Origin]	[18+_Pop]	[NH18+_Wht]	[18+_AP_Blak]	[H18+_Pop]
Dist. 063	59,381 (100.00%)	9,942 (100.00%)	42,146 (100.00%)	6,185 (100.00%)	45,043 (100.00%)	8,658 (100.00%)	31,229 (100.00%)	4,173 (100.00%)
Total and % Population		9,942 (16.74%)	42,146 (70.98%)	6,185 (10.42%)	45,043 (75.85%)	8,658 (14.58%)	31,229 (52.59%)	4,173 (7.03%)

Plan: GA_2023_Proposed_House, District 64 --**59,648 Total Population**

	Population	NH_Wht	AP_Blak	[Hispanic Origin]	[18+_Pop]	[NH18+_Wht]	[18+_AP_Blak]	[H18+_Pop]
Dist. 061	36,238 (60.75%)	8,347 (39.60%)	22,486 (73.84%)	4,782 (71.27%)	27,950 (61.73%)	7,218 (42.31%)	17,117 (75.25%)	3,005 (71.36%)
Dist. 064	23,410 (39.25%)	12,730 (60.40%)	7,965 (26.16%)	1,928 (28.73%)	17,329 (38.27%)	9,842 (57.69%)	5,631 (24.75%)	1,206 (28.64%)
Total and % Population		21,077 (35.34%)	30,451 (51.05%)	6,710 (11.25%)	45,279 (75.91%)	17,060 (28.60%)	22,748 (38.14%)	4,211 (7.06%)

Plan: GA_2023_Proposed_House, District 65 --**59,167 Total Population**

	Population	NH_Wht	AP_Blak	[Hispanic Origin]	[18+_Pop]	[NH18+_Wht]	[18+_AP_Blak]	[H18+_Pop]
Dist. 061	22,529 (38.08%)	416 (2.30%)	21,525 (56.78%)	610 (27.89%)	17,070 (38.07%)	390 (2.75%)	16,226 (57.16%)	452 (30.94%)
Dist. 064	6,306 (10.66%)	4,669 (25.86%)	1,076 (2.84%)	281 (12.85%)	4,765 (10.63%)	3,588 (25.33%)	781 (2.75%)	173 (11.84%)
Dist. 065	30,332 (51.27%)	12,971 (71.84%)	15,310 (40.38%)	1,296 (59.26%)	23,007 (51.31%)	10,188 (71.92%)	11,378 (40.08%)	836 (57.22%)
Total and % Population		18,056 (30.52%)	37,911 (64.07%)	2,187 (3.70%)	44,842 (75.79%)	14,166 (23.94%)	28,385 (47.97%)	1,461 (2.47%)

Plan: GA_2023_Proposed_House, District 66 --**58,921 Total Population**

	Population	NH_Wht	AP_Blak	[Hispanic Origin]	[18+_Pop]	[NH18+_Wht]	[18+_AP_Blak]	[H18+_Pop]
Dist. 064	10,147 (17.22%)	4,664 (26.73%)	3,709 (11.08%)	1,477 (23.03%)	7,658 (17.46%)	3,825 (25.99%)	2,650 (11.21%)	944 (23.02%)
Dist. 065	5,407 (9.18%)	1,366 (7.83%)	3,480 (10.40%)	446 (6.96%)	3,980 (9.07%)	1,149 (7.81%)	2,440 (10.32%)	283 (6.90%)
Dist. 066	43,367 (73.60%)	11,416 (65.44%)	26,276 (78.52%)	4,489 (70.01%)	32,222 (73.47%)	9,745 (66.21%)	18,543 (78.46%)	2,873 (70.07%)
Total and % Population		17,446 (29.61%)	33,465 (56.80%)	6,412 (10.88%)	43,860 (74.44%)	14,719 (24.98%)	23,633 (40.11%)	4,100 (6.96%)

Plan: GA_2023_Proposed_House, District 67 --**59,135 Total Population**

Core Constituencies

GA_2023_Proposed_House

From Plan: **GA_2021_House**

	Population	NH_Wht	AP_Blak	[Hispanic Origin]	[18+_Pop]	[NH18+_Wht]	[18+_AP_Blak]	[H18+_Pop]
Dist. 067	59,135 (100.00%)	17,203 (100.00%))	35,438 (100.00%)	5,153 (100.00%)	44,299 (100.00%)	13,670 (100.00%)	26,099 (100.00%)	3,435 (100.00%)
Total and % Population		17,203 (29.09%)	35,438 (59.93%)	5,153 (8.71%)	44,299 (74.91%)	13,670 (23.12%)	26,099 (44.13%)	3,435 (5.81%)

Plan: GA_2023_Proposed_House, District 68 --**59,477 Total Population**

	Population	NH_Wht	AP_Blak	[Hispanic Origin]	[18+_Pop]	[NH18+_Wht]	[18+_AP_Blak]	[H18+_Pop]
Dist. 068	59,477 (100.00%)	18,526 (100.00%))	34,189 (100.00%)	4,339 (100.00%)	44,835 (100.00%)	15,216 (100.00%)	24,994 (100.00%)	2,837 (100.00%)
Total and % Population		18,526 (31.15%)	34,189 (57.48%)	4,339 (7.30%)	44,835 (75.38%)	15,216 (25.58%)	24,994 (42.02%)	2,837 (4.77%)

Plan: GA_2023_Proposed_House, District 69 --**58,682 Total Population**

	Population	NH_Wht	AP_Blak	[Hispanic Origin]	[18+_Pop]	[NH18+_Wht]	[18+_AP_Blak]	[H18+_Pop]
Dist. 069	58,682 (100.00%)	14,142 (100.00%))	38,392 (100.00%)	3,798 (100.00%)	45,548 (100.00%)	12,249 (100.00%)	28,950 (100.00%)	2,469 (100.00%)
Total and % Population		14,142 (24.10%)	38,392 (65.42%)	3,798 (6.47%)	45,548 (77.62%)	12,249 (20.87%)	28,950 (49.33%)	2,469 (4.21%)

Plan: GA_2023_Proposed_House, District 7 --**59,081 Total Population**

	Population	NH_Wht	AP_Blak	[Hispanic Origin]	[18+_Pop]	[NH18+_Wht]	[18+_AP_Blak]	[H18+_Pop]
Dist. 007	59,081 (100.00%)	51,975 (100.00%))	513 (100.00%)	4,392 (100.00%)	48,771 (100.00%)	43,969 (100.00%)	302 (100.00%)	2,698 (100.00%)
Total and % Population		51,975 (87.97%)	513 (0.87%)	4,392 (7.43%)	48,771 (82.55%)	43,969 (74.42%)	302 (0.51%)	2,698 (4.57%)

Plan: GA_2023_Proposed_House, District 70 --**59,121 Total Population**

	Population	NH_Wht	AP_Blak	[Hispanic Origin]	[18+_Pop]	[NH18+_Wht]	[18+_AP_Blak]	[H18+_Pop]
Dist. 070	59,121 (100.00%)	33,410 (100.00%))	17,750 (100.00%)	5,368 (100.00%)	45,249 (100.00%)	27,007 (100.00%)	12,591 (100.00%)	3,601 (100.00%)

Core Constituencies

GA_2023_Proposed_House

From Plan: **GA_2021_House****Plan: GA_2023_Proposed_House, District 70 --****59,121 Total Population**

	Population	NH_Whit	AP_Black	[Hispanic Origin]	[18+_Pop]	[NH18+_Whit]	[18+_AP_Black]	[H18+_Pop]
Total and % Population		33,410 (56.51%)	17,750 (30.02%)	5,368 (9.08%)	45,249 (76.54%)	27,007 (45.68%)	12,591 (21.30%)	3,601 (6.09%)

Plan: GA_2023_Proposed_House, District 71 --**59,538 Total Population**

	Population	NH_Whit	AP_Black	[Hispanic Origin]	[18+_Pop]	[NH18+_Whit]	[18+_AP_Black]	[H18+_Pop]
Dist. 071	59,538 (100.00%)	39,979 (100.00%)	12,792 (100.00%)	4,430 (100.00%)	44,582 (100.00%)	31,118 (100.00%)	8,879 (100.00%)	2,755 (100.00%)
Total and % Population		39,979 (67.15%)	12,792 (21.49%)	4,430 (7.44%)	44,582 (74.88%)	31,118 (52.27%)	8,879 (14.91%)	2,755 (4.63%)

Plan: GA_2023_Proposed_House, District 72 --**59,660 Total Population**

	Population	NH_Whit	AP_Black	[Hispanic Origin]	[18+_Pop]	[NH18+_Whit]	[18+_AP_Black]	[H18+_Pop]
Dist. 072	59,660 (100.00%)	40,129 (100.00%)	12,788 (100.00%)	4,871 (100.00%)	46,229 (100.00%)	32,007 (100.00%)	9,642 (100.00%)	3,209 (100.00%)
Total and % Population		40,129 (67.26%)	12,788 (21.43%)	4,871 (8.16%)	46,229 (77.49%)	32,007 (53.65%)	9,642 (16.16%)	3,209 (5.38%)

Plan: GA_2023_Proposed_House, District 73 --**60,036 Total Population**

	Population	NH_Whit	AP_Black	[Hispanic Origin]	[18+_Pop]	[NH18+_Whit]	[18+_AP_Black]	[H18+_Pop]
Dist. 073	60,036 (100.00%)	41,975 (100.00%)	7,865 (100.00%)	4,781 (100.00%)	45,736 (100.00%)	33,193 (100.00%)	5,538 (100.00%)	3,224 (100.00%)
Total and % Population		41,975 (69.92%)	7,865 (13.10%)	4,781 (7.96%)	45,736 (76.18%)	33,193 (55.29%)	5,538 (9.22%)	3,224 (5.37%)

Plan: GA_2023_Proposed_House, District 74 --**58,699 Total Population**

	Population	NH_Whit	AP_Black	[Hispanic Origin]	[18+_Pop]	[NH18+_Whit]	[18+_AP_Black]	[H18+_Pop]
Dist. 074	26,438 (45.04%)	11,338 (48.73%)	12,030 (40.32%)	2,342 (56.89%)	19,695 (44.97%)	9,175 (48.38%)	8,435 (40.17%)	1,448 (55.65%)
Dist. 117	757 (1.29%)	486 (2.09%)	188 (0.63%)	57 (1.38%)	598 (1.37%)	375 (1.98%)	159 (0.76%)	43 (1.65%)

Core Constituencies

GA_2023_Proposed_House

From Plan: GA_2021_House

Plan: GA_2023_Proposed_House, District 74 --

58,699 Total Population

	Population	NH_Wht	AP_Bl	[Hispanic Origin]	[18+_Pop]	[NH18+_Wht]	[18+_AP_Bl]	[H18+_Pop]
Dist. 134	31,504 (53.67%)	11,441 (49.18%)	17,621 (59.05%)	1,718 (41.73%)	23,507 (53.67%)	9,413 (49.64%)	12,405 (59.07%)	1,111 (42.70%)
Total and % Population		23,265 (39.63%)	29,839 (50.83%)	4,117 (7.01%)	43,800 (74.62%)	18,963 (32.31%)	20,999 (35.77%)	2,602 (4.43%)

Plan: GA_2023_Proposed_House, District 75 --

59,743 Total Population

	Population	NH_Wht	AP_Bl	[Hispanic Origin]	[18+_Pop]	[NH18+_Wht]	[18+_AP_Bl]	[H18+_Pop]
Dist. 075	59,743 (100.00%)	5,519 (100.00%)	45,016 (100.00%)	7,749 (100.00%)	43,850 (100.00%)	4,941 (100.00%)	32,623 (100.00%)	4,947 (100.00%)
Total and % Population		5,519 (9.24%)	45,016 (75.35%)	7,749 (12.97%)	43,850 (73.40%)	4,941 (8.27%)	32,623 (54.61%)	4,947 (8.28%)

Plan: GA_2023_Proposed_House, District 76 --

59,759 Total Population

	Population	NH_Wht	AP_Bl	[Hispanic Origin]	[18+_Pop]	[NH18+_Wht]	[18+_AP_Bl]	[H18+_Pop]
Dist. 076	59,759 (100.00%)	5,146 (100.00%)	40,461 (100.00%)	9,327 (100.00%)	44,371 (100.00%)	4,665 (100.00%)	29,832 (100.00%)	5,872 (100.00%)
Total and % Population		5,146 (8.61%)	40,461 (67.71%)	9,327 (15.61%)	44,371 (74.25%)	4,665 (7.81%)	29,832 (49.92%)	5,872 (9.83%)

Plan: GA_2023_Proposed_House, District 77 --

59,242 Total Population

	Population	NH_Wht	AP_Bl	[Hispanic Origin]	[18+_Pop]	[NH18+_Wht]	[18+_AP_Bl]	[H18+_Pop]
Dist. 077	59,242 (100.00%)	3,682 (100.00%)	44,963 (100.00%)	8,425 (100.00%)	44,207 (100.00%)	3,349 (100.00%)	33,655 (100.00%)	5,392 (100.00%)
Total and % Population		3,682 (6.22%)	44,963 (75.90%)	8,425 (14.22%)	44,207 (74.62%)	3,349 (5.65%)	33,655 (56.81%)	5,392 (9.10%)

Plan: GA_2023_Proposed_House, District 78 --

59,044 Total Population

	Population	NH_Wht	AP_Bl	[Hispanic Origin]	[18+_Pop]	[NH18+_Wht]	[18+_AP_Bl]	[H18+_Pop]
--	------------	--------	-------	-------------------	-----------	-------------	-------------	------------

Core Constituencies

GA_2023_Proposed_House

From Plan: **GA_2021_House****Plan: GA_2023_Proposed_House, District 78 --****59,044 Total Population**

	Population	NH_Wht	AP_Bl	[Hispanic Origin]	[18+_Pop]	[NH18+_Wht]	[18+_AP_Bl]	[H18+_Pop]
Dist. 078	59,044 (100.00%)	7,491 (100.00%)	43,351 (100.00%)	5,868 (100.00%)	44,572 (100.00%)	6,707 (100.00%)	31,904 (100.00%)	3,961 (100.00%)
Dist. 116	0 (0.00%)	0 (0.00%)	(0.00%)	(0.00%)	(0.00%)	(0.00%)	(0.00%)	(0.00%)
Total and % Population		7,491 (12.69%)	43,351 (73.42%)	5,868 (9.94%)	44,572 (75.49%)	6,707 (11.36%)	31,904 (54.03%)	3,961 (6.71%)

Plan: GA_2023_Proposed_House, District 79 --**59,500 Total Population**

	Population	NH_Wht	AP_Bl	[Hispanic Origin]	[18+_Pop]	[NH18+_Wht]	[18+_AP_Bl]	[H18+_Pop]
Dist. 079	59,500 (100.00%)	3,388 (100.00%)	42,713 (100.00%)	10,776 (100.00%)	43,223 (100.00%)	3,090 (100.00%)	30,942 (100.00%)	6,929 (100.00%)
Total and % Population		3,388 (5.69%)	42,713 (71.79%)	10,776 (18.11%)	43,223 (72.64%)	3,090 (5.19%)	30,942 (52.00%)	6,929 (11.65%)

Plan: GA_2023_Proposed_House, District 8 --**59,244 Total Population**

	Population	NH_Wht	AP_Bl	[Hispanic Origin]	[18+_Pop]	[NH18+_Wht]	[18+_AP_Bl]	[H18+_Pop]
Dist. 008	59,244 (100.00%)	53,792 (100.00%)	1,025 (100.00%)	1,903 (100.00%)	49,612 (100.00%)	45,581 (100.00%)	708 (100.00%)	1,358 (100.00%)
Total and % Population		53,792 (90.80%)	1,025 (1.73%)	1,903 (3.21%)	49,612 (83.74%)	45,581 (76.94%)	708 (1.20%)	1,358 (2.29%)

Plan: GA_2023_Proposed_House, District 80 --**59,461 Total Population**

	Population	NH_Wht	AP_Bl	[Hispanic Origin]	[18+_Pop]	[NH18+_Wht]	[18+_AP_Bl]	[H18+_Pop]
Dist. 080	59,461 (100.00%)	26,769 (100.00%)	8,128 (100.00%)	15,559 (100.00%)	44,784 (100.00%)	21,330 (100.00%)	6,350 (100.00%)	10,356 (100.00%)
Total and % Population		26,769 (45.02%)	8,128 (13.67%)	15,559 (26.17%)	44,784 (75.32%)	21,330 (35.87%)	6,350 (10.68%)	10,356 (17.42%)

Plan: GA_2023_Proposed_House, District 81 --**59,007 Total Population**

Core Constituencies

GA_2023_Proposed_House

From Plan: **GA_2021_House**

	Population	NH_Wht	AP_Blck	[Hispanic Origin]	[18+_Pop]	[NH18+_Wht]	[18+_AP_Blck]	[H18+_Pop]
Dist. 081	59,007 (100.00%)	26,127 (100.00%))	12,487 (100.00%)	14,504 (100.00%)	46,259 (100.00%)	21,746 (100.00%)	10,099 (100.00%)	9,676 (100.00%)
Total and % Population		26,127 (44.28%)	12,487 (21.16%)	14,504 (24.58%)	46,259 (78.40%)	21,746 (36.85%)	10,099 (17.11%)	9,676 (16.40%)

Plan: **GA_2023_Proposed_House, District 82 --****59,724 Total Population**

	Population	NH_Wht	AP_Blck	[Hispanic Origin]	[18+_Pop]	[NH18+_Wht]	[18+_AP_Blck]	[H18+_Pop]
Dist. 082	59,724 (100.00%)	36,945 (100.00%))	9,763 (100.00%)	4,494 (100.00%)	50,238 (100.00%)	31,380 (100.00%)	8,455 (100.00%)	3,410 (100.00%)
Total and % Population		36,945 (61.86%)	9,763 (16.35%)	4,494 (7.52%)	50,238 (84.12%)	31,380 (52.54%)	8,455 (14.16%)	3,410 (5.71%)

Plan: **GA_2023_Proposed_House, District 83 --****59,416 Total Population**

	Population	NH_Wht	AP_Blck	[Hispanic Origin]	[18+_Pop]	[NH18+_Wht]	[18+_AP_Blck]	[H18+_Pop]
Dist. 083	59,416 (100.00%)	26,221 (100.00%))	8,327 (100.00%)	20,050 (100.00%)	46,581 (100.00%)	22,311 (100.00%)	7,044 (100.00%)	13,260 (100.00%)
Total and % Population		26,221 (44.13%)	8,327 (14.01%)	20,050 (33.75%)	46,581 (78.40%)	22,311 (37.55%)	7,044 (11.86%)	13,260 (22.32%)

Plan: **GA_2023_Proposed_House, District 84 --****59,862 Total Population**

	Population	NH_Wht	AP_Blck	[Hispanic Origin]	[18+_Pop]	[NH18+_Wht]	[18+_AP_Blck]	[H18+_Pop]
Dist. 084	59,862 (100.00%)	12,637 (100.00%))	43,909 (100.00%)	2,034 (100.00%)	47,350 (100.00%)	10,081 (100.00%)	34,877 (100.00%)	1,400 (100.00%)
Total and % Population		12,637 (21.11%)	43,909 (73.35%)	2,034 (3.40%)	47,350 (79.10%)	10,081 (16.84%)	34,877 (58.26%)	1,400 (2.34%)

Plan: **GA_2023_Proposed_House, District 85 --****59,373 Total Population**

	Population	NH_Wht	AP_Blck	[Hispanic Origin]	[18+_Pop]	[NH18+_Wht]	[18+_AP_Blck]	[H18+_Pop]
Dist. 085	59,373 (100.00%)	10,143 (100.00%))	37,650 (100.00%)	3,558 (100.00%)	46,308 (100.00%)	9,022 (100.00%)	29,041 (100.00%)	2,742 (100.00%)

Core Constituencies

GA_2023_Proposed_House

From Plan: **GA_2021_House****Plan: GA_2023_Proposed_House, District 85 --****59,373 Total Population**

	Population	NH_Wht	AP_Bl	[Hispanic Origin]	[18+_Pop]	[NH18+_Wht]	[18+_AP_Bl]	[H18+_Pop]
Total and % Population		10,143 (17.08%)	37,650 (63.41%)	3,558 (5.99%)	46,308 (78.00%)	9,022 (15.20%)	29,041 (48.91%)	2,742 (4.62%)

Plan: GA_2023_Proposed_House, District 86 --**59,205 Total Population**

	Population	NH_Wht	AP_Bl	[Hispanic Origin]	[18+_Pop]	[NH18+_Wht]	[18+_AP_Bl]	[H18+_Pop]
Dist. 086	59,205 (100.00%)	6,276 (100.00%)	44,458 (100.00%)	2,750 (100.00%)	44,614 (100.00%)	5,391 (100.00%)	33,485 (100.00%)	1,912 (100.00%)
Total and % Population		6,276 (10.60%)	44,458 (75.09%)	2,750 (4.64%)	44,614 (75.36%)	5,391 (9.11%)	33,485 (56.56%)	1,912 (3.23%)

Plan: GA_2023_Proposed_House, District 87 --**59,709 Total Population**

	Population	NH_Wht	AP_Bl	[Hispanic Origin]	[18+_Pop]	[NH18+_Wht]	[18+_AP_Bl]	[H18+_Pop]
Dist. 087	59,709 (100.00%)	6,857 (100.00%)	44,195 (100.00%)	4,613 (100.00%)	45,615 (100.00%)	6,159 (100.00%)	33,336 (100.00%)	3,051 (100.00%)
Total and % Population		6,857 (11.48%)	44,195 (74.02%)	4,613 (7.73%)	45,615 (76.40%)	6,159 (10.32%)	33,336 (55.83%)	3,051 (5.11%)

Plan: GA_2023_Proposed_House, District 88 --**59,689 Total Population**

	Population	NH_Wht	AP_Bl	[Hispanic Origin]	[18+_Pop]	[NH18+_Wht]	[18+_AP_Bl]	[H18+_Pop]
Dist. 088	59,689 (100.00%)	9,541 (100.00%)	38,515 (100.00%)	6,839 (100.00%)	46,073 (100.00%)	8,432 (100.00%)	29,187 (100.00%)	4,595 (100.00%)
Total and % Population		9,541 (15.98%)	38,515 (64.53%)	6,839 (11.46%)	46,073 (77.19%)	8,432 (14.13%)	29,187 (48.90%)	4,595 (7.70%)

Plan: GA_2023_Proposed_House, District 89 --**59,866 Total Population**

	Population	NH_Wht	AP_Bl	[Hispanic Origin]	[18+_Pop]	[NH18+_Wht]	[18+_AP_Bl]	[H18+_Pop]
Dist. 089	59,866 (100.00%)	18,189 (100.00%)	37,494 (100.00%)	2,275 (100.00%)	46,198 (100.00%)	14,355 (100.00%)	28,890 (100.00%)	1,581 (100.00%)

Core Constituencies

GA_2023_Proposed_House

From Plan: **GA_2021_House****Plan: GA_2023_Proposed_House, District 89 --****59,866 Total Population**

	Population	NH_Whit	AP_Black	[Hispanic Origin]	[18+_Pop]	[NH18+_Whit]	[18+_AP_Black]	[H18+_Pop]
Total and % Population		18,189 (30.38%)	37,494 (62.63%)	2,275 (3.80%)	46,198 (77.17%)	14,355 (23.98%)	28,890 (48.26%)	1,581 (2.64%)

Plan: GA_2023_Proposed_House, District 9 --**59,474 Total Population**

	Population	NH_Whit	AP_Black	[Hispanic Origin]	[18+_Pop]	[NH18+_Whit]	[18+_AP_Black]	[H18+_Pop]
Dist. 009	59,474 (100.00%)	52,205 (100.00%)	1,066 (100.00%)	3,263 (100.00%)	48,273 (100.00%)	42,931 (100.00%)	759 (100.00%)	2,286 (100.00%)
Total and % Population		52,205 (87.78%)	1,066 (1.79%)	3,263 (5.49%)	48,273 (81.17%)	42,931 (72.18%)	759 (1.28%)	2,286 (3.84%)

Plan: GA_2023_Proposed_House, District 90 --**59,812 Total Population**

	Population	NH_Whit	AP_Black	[Hispanic Origin]	[18+_Pop]	[NH18+_Whit]	[18+_AP_Black]	[H18+_Pop]
Dist. 090	59,812 (100.00%)	19,190 (100.00%)	35,965 (100.00%)	2,784 (100.00%)	48,015 (100.00%)	16,315 (100.00%)	28,082 (100.00%)	2,045 (100.00%)
Total and % Population		19,190 (32.08%)	35,965 (60.13%)	2,784 (4.65%)	48,015 (80.28%)	16,315 (27.28%)	28,082 (46.95%)	2,045 (3.42%)

Plan: GA_2023_Proposed_House, District 91 --**59,927 Total Population**

	Population	NH_Whit	AP_Black	[Hispanic Origin]	[18+_Pop]	[NH18+_Whit]	[18+_AP_Black]	[H18+_Pop]
Dist. 091	35,938 (59.97%)	5,435 (28.29%)	28,743 (78.30%)	1,392 (52.57%)	27,911 (60.71%)	4,679 (30.01%)	21,981 (79.64%)	902 (54.30%)
Dist. 115	9,573 (15.97%)	5,100 (26.54%)	3,588 (9.77%)	515 (19.45%)	7,346 (15.98%)	4,181 (26.82%)	2,564 (9.29%)	296 (17.82%)
Dist. 117	14,416 (24.06%)	8,679 (45.17%)	4,377 (11.92%)	741 (27.98%)	10,716 (23.31%)	6,729 (43.17%)	3,056 (11.07%)	463 (27.87%)
Total and % Population		19,214 (32.06%)	36,708 (61.25%)	2,648 (4.42%)	45,973 (76.72%)	15,589 (26.01%)	27,601 (46.06%)	1,661 (2.77%)

Plan: GA_2023_Proposed_House, District 92 --**60,273 Total Population**

	Population	NH_Whit	AP_Black	[Hispanic Origin]	[18+_Pop]	[NH18+_Whit]	[18+_AP_Black]	[H18+_Pop]
--	------------	---------	----------	-------------------	-----------	--------------	----------------	------------

Core Constituencies

GA_2023_Proposed_House

From Plan: **GA_2021_House****Plan: GA_2023_Proposed_House, District 92 --****60,273 Total Population**

	Population	NH_Wht	AP_Bl	[Hispanic Origin]	[18+_Pop]	[NH18+_Wht]	[18+_AP_Bl]	[H18+_Pop]
Dist. 092	60,273 (100.00%)	12,645 (100.00%)	42,978 (100.00%)	3,306 (100.00%)	46,551 (100.00%)	11,196 (100.00%)	32,022 (100.00%)	2,177 (100.00%)
Total and % Population		12,645 (20.98%)	42,978 (71.31%)	3,306 (5.49%)	46,551 (77.23%)	11,196 (18.58%)	32,022 (53.13%)	2,177 (3.61%)

Plan: GA_2023_Proposed_House, District 93 --**60,118 Total Population**

	Population	NH_Wht	AP_Bl	[Hispanic Origin]	[18+_Pop]	[NH18+_Wht]	[18+_AP_Bl]	[H18+_Pop]
Dist. 093	60,118 (100.00%)	11,987 (100.00%)	40,249 (100.00%)	6,757 (100.00%)	44,734 (100.00%)	10,247 (100.00%)	29,239 (100.00%)	4,284 (100.00%)
Total and % Population		11,987 (19.94%)	40,249 (66.95%)	6,757 (11.24%)	44,734 (74.41%)	10,247 (17.04%)	29,239 (48.64%)	4,284 (7.13%)

Plan: GA_2023_Proposed_House, District 94 --**59,211 Total Population**

	Population	NH_Wht	AP_Bl	[Hispanic Origin]	[18+_Pop]	[NH18+_Wht]	[18+_AP_Bl]	[H18+_Pop]
Dist. 094	59,211 (100.00%)	9,700 (100.00%)	41,397 (100.00%)	5,162 (100.00%)	44,809 (100.00%)	8,255 (100.00%)	30,935 (100.00%)	3,267 (100.00%)
Total and % Population		9,700 (16.38%)	41,397 (69.91%)	5,162 (8.72%)	44,809 (75.68%)	8,255 (13.94%)	30,935 (52.25%)	3,267 (5.52%)

Plan: GA_2023_Proposed_House, District 95 --**60,030 Total Population**

	Population	NH_Wht	AP_Bl	[Hispanic Origin]	[18+_Pop]	[NH18+_Wht]	[18+_AP_Bl]	[H18+_Pop]
Dist. 095	60,030 (100.00%)	11,281 (100.00%)	41,682 (100.00%)	5,597 (100.00%)	44,948 (100.00%)	9,814 (100.00%)	30,183 (100.00%)	3,567 (100.00%)
Total and % Population		11,281 (18.79%)	41,682 (69.44%)	5,597 (9.32%)	44,948 (74.88%)	9,814 (16.35%)	30,183 (50.28%)	3,567 (5.94%)

Plan: GA_2023_Proposed_House, District 96 --**59,515 Total Population**

	Population	NH_Wht	AP_Bl	[Hispanic Origin]	[18+_Pop]	[NH18+_Wht]	[18+_AP_Bl]	[H18+_Pop]
--	------------	--------	-------	-------------------	-----------	-------------	-------------	------------

Core Constituencies

GA_2023_Proposed_House

From Plan: **GA_2021_House****Plan: GA_2023_Proposed_House, District 96 --****59,515 Total Population**

	Population	NH_Wht	AP_Bl	[Hispanic Origin]	[18+_Pop]	[NH18+_Wht]	[18+_AP_Bl]	[H18+_Pop]
Dist. 096	59,515 (100.00%)	10,398 (100.00%)	13,970 (100.00%)	24,097 (100.00%)	44,671 (100.00%)	9,078 (100.00%)	10,273 (100.00%)	16,093 (100.00%)
Total and % Population		10,398 (17.47%)	13,970 (23.47%)	24,097 (40.49%)	44,671 (75.06%)	9,078 (15.25%)	10,273 (17.26%)	16,093 (27.04%)

Plan: GA_2023_Proposed_House, District 97 --**59,072 Total Population**

	Population	NH_Wht	AP_Bl	[Hispanic Origin]	[18+_Pop]	[NH18+_Wht]	[18+_AP_Bl]	[H18+_Pop]
Dist. 097	59,072 (100.00%)	19,604 (100.00%)	16,869 (100.00%)	12,911 (100.00%)	46,339 (100.00%)	16,887 (100.00%)	12,405 (100.00%)	8,910 (100.00%)
Total and % Population		19,604 (33.19%)	16,869 (28.56%)	12,911 (21.86%)	46,339 (78.44%)	16,887 (28.59%)	12,405 (21.00%)	8,910 (15.08%)

Plan: GA_2023_Proposed_House, District 98 --**59,998 Total Population**

	Population	NH_Wht	AP_Bl	[Hispanic Origin]	[18+_Pop]	[NH18+_Wht]	[18+_AP_Bl]	[H18+_Pop]
Dist. 098	59,998 (100.00%)	5,813 (100.00%)	13,286 (100.00%)	34,450 (100.00%)	42,734 (100.00%)	4,981 (100.00%)	9,934 (100.00%)	22,549 (100.00%)
Total and % Population		5,813 (9.69%)	13,286 (22.14%)	34,450 (57.42%)	42,734 (71.23%)	4,981 (8.30%)	9,934 (16.56%)	22,549 (37.58%)

Plan: GA_2023_Proposed_House, District 99 --**59,850 Total Population**

	Population	NH_Wht	AP_Bl	[Hispanic Origin]	[18+_Pop]	[NH18+_Wht]	[18+_AP_Bl]	[H18+_Pop]
Dist. 099	59,850 (100.00%)	23,802 (100.00%)	9,514 (100.00%)	5,695 (100.00%)	45,004 (100.00%)	18,948 (100.00%)	6,622 (100.00%)	3,901 (100.00%)
Total and % Population		23,802 (39.77%)	9,514 (15.90%)	5,695 (9.52%)	45,004 (75.19%)	18,948 (31.66%)	6,622 (11.06%)	3,901 (6.52%)

EXHIBIT K-2

User:

Plan Name: **APA_Remedial_House__**

Plan Type: **House**

Core Constituencies

Monday, December 11, 2023

10:19 PM

From Plan: **GA_2021_House**

Plan: **APA_Remedial_House__**, District 1 --

59,666 Total Population

	Population	NH_Wht	AP_Black	[Hispanic Origin]	[18+_Pop]	[NH18+_Wht]	[18+_AP_Black]	[H18+_Pop]
Dist. 001	59,666 (100.00%)	52,436 (100.00%)	3,034 (100.00%)	1,544 (100.00%)	46,801 (100.00%)	41,853 (100.00%)	1,966 (100.00%)	989 (100.00%)
Total and % Population		52,436 (87.88%)	3,034 (5.08%)	1,544 (2.59%)	46,801 (78.44%)	41,853 (70.15%)	1,966 (3.30%)	989 (1.66%)

Plan: **APA_Remedial_House__**, District 10 --

59,519 Total Population

	Population	NH_Wht	AP_Black	[Hispanic Origin]	[18+_Pop]	[NH18+_Wht]	[18+_AP_Black]	[H18+_Pop]
Dist. 010	59,519 (100.00%)	46,788 (100.00%)	2,287 (100.00%)	7,800 (100.00%)	47,164 (100.00%)	38,589 (100.00%)	1,757 (100.00%)	4,736 (100.00%)
Total and % Population		46,788 (78.61%)	2,287 (3.84%)	7,800 (13.11%)	47,164 (79.24%)	38,589 (64.83%)	1,757 (2.95%)	4,736 (7.96%)

Plan: **APA_Remedial_House__**, District 100 --

60,030 Total Population

	Population	NH_Wht	AP_Black	[Hispanic Origin]	[18+_Pop]	[NH18+_Wht]	[18+_AP_Black]	[H18+_Pop]
Dist. 100	60,030 (100.00%)	33,544 (100.00%)	6,398 (100.00%)	6,512 (100.00%)	42,669 (100.00%)	25,197 (100.00%)	4,273 (100.00%)	4,259 (100.00%)
Total and % Population		33,544 (55.88%)	6,398 (10.66%)	6,512 (10.85%)	42,669 (71.08%)	25,197 (41.97%)	4,273 (7.12%)	4,259 (7.09%)

Plan: **APA_Remedial_House__**, District 101 --

59,938 Total Population

	Population	NH_Wht	AP_Black	[Hispanic Origin]	[18+_Pop]	[NH18+_Wht]	[18+_AP_Black]	[H18+_Pop]
Dist. 101	59,938 (100.00%)	22,390 (100.00%)	15,380 (100.00%)	12,091 (100.00%)	46,584 (100.00%)	18,698 (100.00%)	11,269 (100.00%)	8,499 (100.00%)
Total and % Population		22,390 (37.36%)	15,380 (25.66%)	12,091 (20.17%)	46,584 (77.72%)	18,698 (31.20%)	11,269 (18.80%)	8,499 (14.18%)

Core Constituencies

APA_Remedial_House__

From Plan: **GA_2021_House**

Plan: APA_Remedial_House__, District 102 --

58,959 Total Population

	Population	NH_Wht	AP_Bl	[Hispanic Origin]	[18+_Pop]	[NH18+_Wht]	[18+_AP_Bl]	[H18+_Pop]
Dist. 102	58,959 (100.00%)	15,798 (100.00%)	23,702 (100.00%)	13,823 (100.00%)	42,968 (100.00%)	13,169 (100.00%)	16,164 (100.00%)	9,170 (100.00%)
Total and % Population		15,798 (26.79%)	23,702 (40.20%)	13,823 (23.45%)	42,968 (72.88%)	13,169 (22.34%)	16,164 (27.42%)	9,170 (15.55%)

Plan: APA_Remedial_House__, District 103 --

60,197 Total Population

	Population	NH_Wht	AP_Bl	[Hispanic Origin]	[18+_Pop]	[NH18+_Wht]	[18+_AP_Bl]	[H18+_Pop]
Dist. 103	60,197 (100.00%)	29,804 (100.00%)	10,628 (100.00%)	11,475 (100.00%)	44,399 (100.00%)	23,273 (100.00%)	7,454 (100.00%)	7,499 (100.00%)
Total and % Population		29,804 (49.51%)	10,628 (17.66%)	11,475 (19.06%)	44,399 (73.76%)	23,273 (38.66%)	7,454 (12.38%)	7,499 (12.46%)

Plan: APA_Remedial_House__, District 104 --

59,362 Total Population

	Population	NH_Wht	AP_Bl	[Hispanic Origin]	[18+_Pop]	[NH18+_Wht]	[18+_AP_Bl]	[H18+_Pop]
Dist. 104	59,362 (100.00%)	35,877 (100.00%)	10,743 (100.00%)	7,501 (100.00%)	43,306 (100.00%)	27,265 (100.00%)	7,373 (100.00%)	4,826 (100.00%)
Total and % Population		35,877 (60.44%)	10,743 (18.10%)	7,501 (12.64%)	43,306 (72.95%)	27,265 (45.93%)	7,373 (12.42%)	4,826 (8.13%)

Plan: APA_Remedial_House__, District 105 --

59,344 Total Population

	Population	NH_Wht	AP_Bl	[Hispanic Origin]	[18+_Pop]	[NH18+_Wht]	[18+_AP_Bl]	[H18+_Pop]
Dist. 105	59,344 (100.00%)	23,076 (100.00%)	18,444 (100.00%)	10,743 (100.00%)	43,474 (100.00%)	18,145 (100.00%)	12,628 (100.00%)	7,286 (100.00%)
Total and % Population		23,076 (38.89%)	18,444 (31.08%)	10,743 (18.10%)	43,474 (73.26%)	18,145 (30.58%)	12,628 (21.28%)	7,286 (12.28%)

Plan: APA_Remedial_House__, District 106 --

59,112 Total Population

	Population	NH_Wht	AP_Bl	[Hispanic Origin]	[18+_Pop]	[NH18+_Wht]	[18+_AP_Bl]	[H18+_Pop]
--	------------	--------	-------	-------------------	-----------	-------------	-------------	------------

Core Constituencies

APA_Remedial_House__

From Plan: **GA_2021_House**

Plan: APA_Remedial_House__, District 106 --

59,112 Total Population

	Population	NH_Wht	AP_Blck	[Hispanic Origin]	[18+_Pop]	[NH18+_Wht]	[18+_AP_Blck]	[H18+_Pop]
Dist. 106	59,112 (100.00%)	21,673 (100.00%)	23,221 (100.00%)	7,483 (100.00%)	43,890 (100.00%)	18,090 (100.00%)	15,918 (100.00%)	4,890 (100.00%)
Total and % Population		21,673 (36.66%)	23,221 (39.28%)	7,483 (12.66%)	43,890 (74.25%)	18,090 (30.60%)	15,918 (26.93%)	4,890 (8.27%)

Plan: APA_Remedial_House__, District 107 --

59,702 Total Population

	Population	NH_Wht	AP_Blck	[Hispanic Origin]	[18+_Pop]	[NH18+_Wht]	[18+_AP_Blck]	[H18+_Pop]
Dist. 107	59,702 (100.00%)	11,360 (100.00%)	18,372 (100.00%)	20,594 (100.00%)	44,509 (100.00%)	9,775 (100.00%)	13,186 (100.00%)	13,838 (100.00%)
Total and % Population		11,360 (19.03%)	18,372 (30.77%)	20,594 (34.49%)	44,509 (74.55%)	9,775 (16.37%)	13,186 (22.09%)	13,838 (23.18%)

Plan: APA_Remedial_House__, District 108 --

59,577 Total Population

	Population	NH_Wht	AP_Blck	[Hispanic Origin]	[18+_Pop]	[NH18+_Wht]	[18+_AP_Blck]	[H18+_Pop]
Dist. 108	59,577 (100.00%)	23,214 (100.00%)	11,946 (100.00%)	12,498 (100.00%)	44,308 (100.00%)	19,214 (100.00%)	8,132 (100.00%)	8,047 (100.00%)
Total and % Population		23,214 (38.96%)	11,946 (20.05%)	12,498 (20.98%)	44,308 (74.37%)	19,214 (32.25%)	8,132 (13.65%)	8,047 (13.51%)

Plan: APA_Remedial_House__, District 109 --

59,630 Total Population

	Population	NH_Wht	AP_Blck	[Hispanic Origin]	[18+_Pop]	[NH18+_Wht]	[18+_AP_Blck]	[H18+_Pop]
Dist. 109	59,630 (100.00%)	8,049 (100.00%)	19,592 (100.00%)	23,446 (100.00%)	44,140 (100.00%)	6,816 (100.00%)	14,352 (100.00%)	15,943 (100.00%)
Total and % Population		8,049 (13.50%)	19,592 (32.86%)	23,446 (39.32%)	44,140 (74.02%)	6,816 (11.43%)	14,352 (24.07%)	15,943 (26.74%)

Plan: APA_Remedial_House__, District 11 --

58,792 Total Population

	Population	NH_Wht	AP_Blck	[Hispanic Origin]	[18+_Pop]	[NH18+_Wht]	[18+_AP_Blck]	[H18+_Pop]
--	------------	--------	---------	-------------------	-----------	-------------	---------------	------------

Core Constituencies

APA_Remedial_House__

From Plan: **GA_2021_House****Plan: APA_Remedial_House__, District 11 --****58,792 Total Population**

	Population	NH_Wht	AP_Bl	[Hispanic Origin]	[18+_Pop]	[NH18+_Wht]	[18+_AP_Bl]	[H18+_Pop]
Dist. 011	58,792 (100.00%)	51,401 (100.00%)	1,380 (100.00%)	3,136 (100.00%)	45,396 (100.00%)	40,541 (100.00%)	839 (100.00%)	1,921 (100.00%)
Total and % Population		51,401 (87.43%)	1,380 (2.35%)	3,136 (5.33%)	45,396 (77.21%)	40,541 (68.96%)	839 (1.43%)	1,921 (3.27%)

Plan: APA_Remedial_House__, District 110 --**59,951 Total Population**

	Population	NH_Wht	AP_Bl	[Hispanic Origin]	[18+_Pop]	[NH18+_Wht]	[18+_AP_Bl]	[H18+_Pop]
Dist. 110	59,951 (100.00%)	19,606 (100.00%)	30,042 (100.00%)	7,119 (100.00%)	43,226 (100.00%)	15,812 (100.00%)	20,400 (100.00%)	4,535 (100.00%)
Total and % Population		19,606 (32.70%)	30,042 (50.11%)	7,119 (11.87%)	43,226 (72.10%)	15,812 (26.37%)	20,400 (34.03%)	4,535 (7.56%)

Plan: APA_Remedial_House__, District 111 --**60,009 Total Population**

	Population	NH_Wht	AP_Bl	[Hispanic Origin]	[18+_Pop]	[NH18+_Wht]	[18+_AP_Bl]	[H18+_Pop]
Dist. 111	60,009 (100.00%)	36,326 (100.00%)	14,572 (100.00%)	6,224 (100.00%)	44,096 (100.00%)	28,221 (100.00%)	9,828 (100.00%)	3,899 (100.00%)
Total and % Population		36,326 (60.53%)	14,572 (24.28%)	6,224 (10.37%)	44,096 (73.48%)	28,221 (47.03%)	9,828 (16.38%)	3,899 (6.50%)

Plan: APA_Remedial_House__, District 112 --**59,349 Total Population**

	Population	NH_Wht	AP_Bl	[Hispanic Origin]	[18+_Pop]	[NH18+_Wht]	[18+_AP_Bl]	[H18+_Pop]
Dist. 112	59,349 (100.00%)	42,463 (100.00%)	12,163 (100.00%)	2,375 (100.00%)	45,120 (100.00%)	33,268 (100.00%)	8,667 (100.00%)	1,481 (100.00%)
Total and % Population		42,463 (71.55%)	12,163 (20.49%)	2,375 (4.00%)	45,120 (76.02%)	33,268 (56.05%)	8,667 (14.60%)	1,481 (2.50%)

Plan: APA_Remedial_House__, District 113 --**58,852 Total Population**

	Population	NH_Wht	AP_Bl	[Hispanic Origin]	[18+_Pop]	[NH18+_Wht]	[18+_AP_Bl]	[H18+_Pop]
--	------------	--------	-------	-------------------	-----------	-------------	-------------	------------

Core Constituencies

APA_Remedial_House__

From Plan: GA_2021_House

Plan: APA_Remedial_House__, District 113 --

58,852 Total Population

	Population	NH_Wht	AP_Bl	[Hispanic Origin]	[18+_Pop]	[NH18+_Wht]	[18+_AP_Bl]	[H18+_Pop]
Dist. 093	489 (0.83%)	113 (0.67%)	207 (0.57%)	23 (0.52%)	401 (0.92%)	102 (0.74%)	154 (0.59%)	22 (0.78%)
Dist. 113	58,363 (99.17%)	16,655 (99.33%)	36,233 (99.43%)	4,428 (99.48%)	43,231 (99.08%)	13,596 (99.26%)	25,946 (99.41%)	2,806 (99.22%)
Total and % Population		16,768 (28.49%)	36,440 (61.92%)	4,451 (7.56%)	43,632 (74.14%)	13,698 (23.28%)	26,100 (44.35%)	2,828 (4.81%)

Plan: APA_Remedial_House__, District 114 --

58,702 Total Population

	Population	NH_Wht	AP_Bl	[Hispanic Origin]	[18+_Pop]	[NH18+_Wht]	[18+_AP_Bl]	[H18+_Pop]
Dist. 113	1,690 (2.88%)	651 (1.69%)	769 (4.86%)	243 (8.93%)	1,307 (2.90%)	566 (1.86%)	569 (4.90%)	156 (9.04%)
Dist. 114	57,012 (97.12%)	37,917 (98.31%)	15,044 (95.14%)	2,479 (91.07%)	43,704 (97.10%)	29,934 (98.14%)	11,045 (95.10%)	1,569 (90.96%)
Total and % Population		38,568 (65.70%)	15,813 (26.94%)	2,722 (4.64%)	45,011 (76.68%)	30,500 (51.96%)	11,614 (19.78%)	1,725 (2.94%)

Plan: APA_Remedial_House__, District 115 --

59,798 Total Population

	Population	NH_Wht	AP_Bl	[Hispanic Origin]	[18+_Pop]	[NH18+_Wht]	[18+_AP_Bl]	[H18+_Pop]
Dist. 078	10,259 (17.16%)	925 (6.40%)	7,264 (20.02%)	1,733 (25.96%)	7,620 (16.82%)	813 (6.56%)	5,343 (20.14%)	1,155 (26.22%)
Dist. 091	30,328 (50.72%)	8,620 (59.66%)	17,492 (48.20%)	3,239 (48.52%)	23,157 (51.13%)	7,398 (59.73%)	12,858 (48.46%)	2,100 (47.67%)
Dist. 115	1,518 (2.54%)	830 (5.74%)	523 (1.44%)	121 (1.81%)	1,196 (2.64%)	707 (5.71%)	368 (1.39%)	87 (1.98%)
Dist. 116	17,693 (29.59%)	4,074 (28.20%)	11,011 (30.34%)	1,583 (23.71%)	13,321 (29.41%)	3,467 (27.99%)	7,965 (30.02%)	1,063 (24.13%)
Total and % Population		14,449 (24.16%)	36,290 (60.69%)	6,676 (11.16%)	45,294 (75.75%)	12,385 (20.71%)	26,534 (44.37%)	4,405 (7.37%)

Plan: APA_Remedial_House__, District 116 --

59,905 Total Population

	Population	NH_Wht	AP_Bl	[Hispanic Origin]	[18+_Pop]	[NH18+_Wht]	[18+_AP_Bl]	[H18+_Pop]
Dist. 115	37,491 (62.58%)	9,291 (46.73%)	23,956 (71.16%)	3,351 (69.48%)	27,751 (63.07%)	7,867 (49.11%)	16,877 (71.69%)	2,249 (70.37%)
Dist. 117	22,414 (37.42%)	10,592 (53.27%)	9,707 (28.84%)	1,472 (30.52%)	16,251 (36.93%)	8,151 (50.89%)	6,666 (28.31%)	947 (29.63%)
Total and % Population		19,883 (33.19%)	33,663 (56.19%)	4,823 (8.05%)	44,002 (73.45%)	16,018 (26.74%)	23,543 (39.30%)	3,196 (5.34%)

Core Constituencies

APA Remedial_House__

From Plan: **GA_2021_House****Plan: APA Remedial_House__, District 117 --****58,775 Total Population**

	Population	NH_Wht	AP_Blak	[Hispanic Origin]	[18+_Pop]	[NH18+_Wht]	[18+_AP_Blak]	[H18+_Pop]
Dist. 074	6,254 (10.64%)	3,519 (15.93%)	2,062 (6.58%)	409 (11.10%)	4,940 (11.09%)	2,948 (15.94%)	1,527 (6.86%)	248 (10.24%)
Dist. 116	5,233 (8.90%)	537 (2.43%)	4,035 (12.87%)	450 (12.21%)	3,713 (8.34%)	442 (2.39%)	2,811 (12.62%)	309 (12.75%)
Dist. 117	18,517 (31.50%)	7,952 (35.99%)	8,759 (27.93%)	1,300 (35.29%)	14,447 (32.44%)	6,742 (36.44%)	6,366 (28.58%)	874 (36.07%)
Dist. 134	28,771 (48.95%)	10,086 (45.65%)	16,502 (52.62%)	1,525 (41.40%)	21,437 (48.13%)	8,368 (45.23%)	11,568 (51.94%)	992 (40.94%)
Total and % Population		22,094 (37.59%)	31,358 (53.35%)	3,684 (6.27%)	44,537 (75.78%)	18,500 (31.48%)	22,272 (37.89%)	2,423 (4.12%)

Plan: APA Remedial_House__, District 118 --**60,358 Total Population**

	Population	NH_Wht	AP_Blak	[Hispanic Origin]	[18+_Pop]	[NH18+_Wht]	[18+_AP_Blak]	[H18+_Pop]
Dist. 114	2,855 (4.73%)	2,132 (4.92%)	394 (3.32%)	231 (7.62%)	2,168 (4.75%)	1,646 (4.89%)	302 (3.53%)	143 (7.72%)
Dist. 117	9,834 (16.29%)	7,051 (16.26%)	1,821 (15.33%)	538 (17.74%)	7,232 (15.86%)	5,368 (15.94%)	1,252 (14.64%)	316 (17.05%)
Dist. 118	47,669 (78.98%)	34,187 (78.83%)	9,661 (81.35%)	2,263 (74.64%)	36,210 (79.39%)	26,657 (79.17%)	6,997 (81.83%)	1,394 (75.23%)
Total and % Population		43,370 (71.85%)	11,876 (19.68%)	3,032 (5.02%)	45,610 (75.57%)	33,671 (55.79%)	8,551 (14.17%)	1,853 (3.07%)

Plan: APA Remedial_House__, District 119 --**58,947 Total Population**

	Population	NH_Wht	AP_Blak	[Hispanic Origin]	[18+_Pop]	[NH18+_Wht]	[18+_AP_Blak]	[H18+_Pop]
Dist. 119	58,947 (100.00%)	39,422 (100.00%)	8,530 (100.00%)	7,175 (100.00%)	44,005 (100.00%)	30,715 (100.00%)	5,935 (100.00%)	4,593 (100.00%)
Total and % Population		39,422 (66.88%)	8,530 (14.47%)	7,175 (12.17%)	44,005 (74.65%)	30,715 (52.11%)	5,935 (10.07%)	4,593 (7.79%)

Plan: APA Remedial_House__, District 12 --**59,300 Total Population**

	Population	NH_Wht	AP_Blak	[Hispanic Origin]	[18+_Pop]	[NH18+_Wht]	[18+_AP_Blak]	[H18+_Pop]
Dist. 012	59,300 (100.00%)	46,518 (100.00%)	6,046 (100.00%)	4,552 (100.00%)	46,487 (100.00%)	37,386 (100.00%)	4,498 (100.00%)	2,859 (100.00%)
Total and % Population		46,518 (78.45%)	6,046 (10.20%)	4,552 (7.68%)	46,487 (78.39%)	37,386 (63.05%)	4,498 (7.59%)	2,859 (4.82%)

Plan: APA Remedial_House__, District 120 --**58,982 Total Population**

Core Constituencies

APA_Remedial_House__

From Plan: **GA_2021_House**

	Population	NH_Wht	AP_Black	[Hispanic Origin]	[18+_Pop]	[NH18+_Wht]	[18+_AP_Black]	[H18+_Pop]
Dist. 120	58,982 (100.00%)	41,201 (100.00%)	8,868 (100.00%)	4,964 (100.00%)	46,767 (100.00%)	33,645 (100.00%)	6,679 (100.00%)	3,318 (100.00%)
Total and % Population		41,201 (69.85%)	8,868 (15.04%)	4,964 (8.42%)	46,767 (79.29%)	33,645 (57.04%)	6,679 (11.32%)	3,318 (5.63%)

Plan: APA_Remedial_House__, District 121 --

59,127 Total Population

	Population	NH_Wht	AP_Black	[Hispanic Origin]	[18+_Pop]	[NH18+_Wht]	[18+_AP_Black]	[H18+_Pop]
Dist. 121	59,127 (100.00%)	44,382 (100.00%)	5,888 (100.00%)	3,706 (100.00%)	46,598 (100.00%)	35,475 (100.00%)	4,454 (100.00%)	2,595 (100.00%)
Total and % Population		44,382 (75.06%)	5,888 (9.96%)	3,706 (6.27%)	46,598 (78.81%)	35,475 (60.00%)	4,454 (7.53%)	2,595 (4.39%)

Plan: APA_Remedial_House__, District 122 --

59,632 Total Population

	Population	NH_Wht	AP_Black	[Hispanic Origin]	[18+_Pop]	[NH18+_Wht]	[18+_AP_Black]	[H18+_Pop]
Dist. 122	59,632 (100.00%)	29,300 (100.00%)	19,281 (100.00%)	8,216 (100.00%)	48,840 (100.00%)	26,762 (100.00%)	13,878 (100.00%)	5,713 (100.00%)
Total and % Population		29,300 (49.13%)	19,281 (32.33%)	8,216 (13.78%)	48,840 (81.90%)	26,762 (44.88%)	13,878 (23.27%)	5,713 (9.58%)

Plan: APA_Remedial_House__, District 123 --

59,282 Total Population

	Population	NH_Wht	AP_Black	[Hispanic Origin]	[18+_Pop]	[NH18+_Wht]	[18+_AP_Black]	[H18+_Pop]
Dist. 123	59,282 (100.00%)	39,055 (100.00%)	15,012 (100.00%)	3,158 (100.00%)	46,572 (100.00%)	31,695 (100.00%)	11,307 (100.00%)	2,007 (100.00%)
Total and % Population		39,055 (65.88%)	15,012 (25.32%)	3,158 (5.33%)	46,572 (78.56%)	31,695 (53.46%)	11,307 (19.07%)	2,007 (3.39%)

Plan: APA_Remedial_House__, District 124 --

59,221 Total Population

	Population	NH_Wht	AP_Black	[Hispanic Origin]	[18+_Pop]	[NH18+_Wht]	[18+_AP_Black]	[H18+_Pop]
Dist. 124	59,221 (100.00%)	36,438 (100.00%)	16,349 (100.00%)	4,481 (100.00%)	47,638 (100.00%)	30,971 (100.00%)	12,186 (100.00%)	2,939 (100.00%)

Core Constituencies

APA_Remedial_House__

From Plan: GA_2021_House

Plan: APA_Remedial_House__, District 124 --

59,221 Total Population

	Population	NH_Wht	AP_Bl	[Hispanic Origin]	[18+_Pop]	[NH18+_Wht]	[18+_AP_Bl]	[H18+_Pop]
Total and % Population		36,438 (61.53%)	16,349 (27.61%)	4,481 (7.57%)	47,638 (80.44%)	30,971 (52.30%)	12,186 (20.58%)	2,939 (4.96%)

Plan: APA_Remedial_House__, District 125 --

60,137 Total Population

	Population	NH_Wht	AP_Bl	[Hispanic Origin]	[18+_Pop]	[NH18+_Wht]	[18+_AP_Bl]	[H18+_Pop]
Dist. 125	60,137 (100.00%)	36,082 (100.00%)	15,255 (100.00%)	5,373 (100.00%)	43,812 (100.00%)	27,614 (100.00%)	10,376 (100.00%)	3,358 (100.00%)
Total and % Population		36,082 (60.00%)	15,255 (25.37%)	5,373 (8.93%)	43,812 (72.85%)	27,614 (45.92%)	10,376 (17.25%)	3,358 (5.58%)

Plan: APA_Remedial_House__, District 126 --

59,260 Total Population

	Population	NH_Wht	AP_Bl	[Hispanic Origin]	[18+_Pop]	[NH18+_Wht]	[18+_AP_Bl]	[H18+_Pop]
Dist. 126	59,260 (100.00%)	22,407 (100.00%)	33,452 (100.00%)	2,151 (100.00%)	45,497 (100.00%)	18,185 (100.00%)	24,782 (100.00%)	1,440 (100.00%)
Total and % Population		22,407 (37.81%)	33,452 (56.45%)	2,151 (3.63%)	45,497 (76.78%)	18,185 (30.69%)	24,782 (41.82%)	1,440 (2.43%)

Plan: APA_Remedial_House__, District 127 --

58,678 Total Population

	Population	NH_Wht	AP_Bl	[Hispanic Origin]	[18+_Pop]	[NH18+_Wht]	[18+_AP_Bl]	[H18+_Pop]
Dist. 127	58,678 (100.00%)	38,681 (100.00%)	11,540 (100.00%)	3,276 (100.00%)	45,889 (100.00%)	31,263 (100.00%)	8,500 (100.00%)	2,190 (100.00%)
Total and % Population		38,681 (65.92%)	11,540 (19.67%)	3,276 (5.58%)	45,889 (78.20%)	31,263 (53.28%)	8,500 (14.49%)	2,190 (3.73%)

Plan: APA_Remedial_House__, District 128 --

58,864 Total Population

	Population	NH_Wht	AP_Bl	[Hispanic Origin]	[18+_Pop]	[NH18+_Wht]	[18+_AP_Bl]	[H18+_Pop]
Dist. 128	58,864 (100.00%)	25,981 (100.00%)	30,904 (100.00%)	1,123 (100.00%)	46,488 (100.00%)	21,612 (100.00%)	23,434 (100.00%)	792 (100.00%)

Core Constituencies

APA_Remedial_House__

From Plan: **GA_2021_House**

Plan: APA_Remedial_House__, District 128 --

58,864 Total Population

	Population	NH_Wht	AP_Bl	[Hispanic Origin]	[18+_Pop]	[NH18+_Wht]	[18+_AP_Bl]	[H18+_Pop]
Total and % Population		25,981 (44.14%)	30,904 (52.50%)	1,123 (1.91%)	46,488 (78.98%)	21,612 (36.72%)	23,434 (39.81%)	792 (1.35%)

Plan: APA_Remedial_House__, District 129 --

58,829 Total Population

	Population	NH_Wht	AP_Bl	[Hispanic Origin]	[18+_Pop]	[NH18+_Wht]	[18+_AP_Bl]	[H18+_Pop]
Dist. 129	58,829 (100.00%)	19,903 (100.00%)	34,245 (100.00%)	2,788 (100.00%)	46,873 (100.00%)	17,419 (100.00%)	25,717 (100.00%)	1,996 (100.00%)
Total and % Population		19,903 (33.83%)	34,245 (58.21%)	2,788 (4.74%)	46,873 (79.68%)	17,419 (29.61%)	25,717 (43.71%)	1,996 (3.39%)

Plan: APA_Remedial_House__, District 13 --

59,150 Total Population

	Population	NH_Wht	AP_Bl	[Hispanic Origin]	[18+_Pop]	[NH18+_Wht]	[18+_AP_Bl]	[H18+_Pop]
Dist. 013	59,150 (100.00%)	36,814 (100.00%)	12,212 (100.00%)	8,000 (100.00%)	45,176 (100.00%)	29,952 (100.00%)	8,665 (100.00%)	4,897 (100.00%)
Total and % Population		36,814 (62.24%)	12,212 (20.65%)	8,000 (13.52%)	45,176 (76.38%)	29,952 (50.64%)	8,665 (14.65%)	4,897 (8.28%)

Plan: APA_Remedial_House__, District 130 --

59,203 Total Population

	Population	NH_Wht	AP_Bl	[Hispanic Origin]	[18+_Pop]	[NH18+_Wht]	[18+_AP_Bl]	[H18+_Pop]
Dist. 130	59,203 (100.00%)	17,874 (100.00%)	37,564 (100.00%)	2,564 (100.00%)	44,019 (100.00%)	14,854 (100.00%)	26,372 (100.00%)	1,697 (100.00%)
Total and % Population		17,874 (30.19%)	37,564 (63.45%)	2,564 (4.33%)	44,019 (74.35%)	14,854 (25.09%)	26,372 (44.55%)	1,697 (2.87%)

Plan: APA_Remedial_House__, District 131 --

58,890 Total Population

	Population	NH_Wht	AP_Bl	[Hispanic Origin]	[18+_Pop]	[NH18+_Wht]	[18+_AP_Bl]	[H18+_Pop]
Dist. 131	58,890 (100.00%)	38,617 (100.00%)	11,142 (100.00%)	4,161 (100.00%)	42,968 (100.00%)	29,286 (100.00%)	7,572 (100.00%)	2,522 (100.00%)

Core Constituencies

APA_Remedial_House__

From Plan: GA_2021_House

Plan: APA_Remedial_House__, District 131 --

58,890 Total Population

	Population	NH_Whit	AP_Black	[Hispanic Origin]	[18+_Pop]	[NH18+_Whit]	[18+_AP_Black]	[H18+_Pop]
Total and % Population		38,617 (65.57%)	11,142 (18.92%)	4,161 (7.07%)	42,968 (72.96%)	29,286 (49.73%)	7,572 (12.86%)	2,522 (4.28%)

Plan: APA_Remedial_House__, District 132 --

59,142 Total Population

	Population	NH_Whit	AP_Black	[Hispanic Origin]	[18+_Pop]	[NH18+_Whit]	[18+_AP_Black]	[H18+_Pop]
Dist. 132	59,142 (100.00%)	19,577 (100.00%)	32,680 (100.00%)	4,680 (100.00%)	46,752 (100.00%)	16,658 (100.00%)	24,471 (100.00%)	3,648 (100.00%)
Total and % Population		19,577 (33.10%)	32,680 (55.26%)	4,680 (7.91%)	46,752 (79.05%)	16,658 (28.17%)	24,471 (41.38%)	3,648 (6.17%)

Plan: APA_Remedial_House__, District 133 --

59,650 Total Population

	Population	NH_Whit	AP_Black	[Hispanic Origin]	[18+_Pop]	[NH18+_Whit]	[18+_AP_Black]	[H18+_Pop]
Dist. 133	32,897 (55.15%)	21,811 (53.48%)	9,360 (59.26%)	748 (56.33%)	25,572 (54.99%)	17,294 (53.64%)	7,044 (58.23%)	481 (55.35%)
Dist. 134	1,469 (2.46%)	1,178 (2.89%)	199 (1.26%)	46 (3.46%)	1,112 (2.39%)	938 (2.91%)	117 (0.97%)	29 (3.34%)
Dist. 144	25,284 (42.39%)	17,791 (43.63%)	6,236 (39.48%)	534 (40.21%)	19,823 (42.62%)	14,008 (43.45%)	4,936 (40.80%)	359 (41.31%)
Total and % Population		40,780 (68.37%)	15,795 (26.48%)	1,328 (2.23%)	46,507 (77.97%)	32,240 (54.05%)	12,097 (20.28%)	869 (1.46%)

Plan: APA_Remedial_House__, District 134 --

60,345 Total Population

	Population	NH_Whit	AP_Black	[Hispanic Origin]	[18+_Pop]	[NH18+_Whit]	[18+_AP_Black]	[H18+_Pop]
Dist. 074	235 (0.39%)	124 (0.30%)	95 (0.64%)	14 (0.72%)	206 (0.43%)	110 (0.33%)	85 (0.74%)	11 (0.85%)
Dist. 118	12,318 (20.41%)	6,762 (16.16%)	4,834 (32.52%)	438 (22.53%)	10,132 (21.29%)	5,657 (16.90%)	3,940 (34.17%)	313 (24.23%)
Dist. 134	29,156 (48.32%)	22,428 (53.60%)	4,733 (31.84%)	1,037 (53.34%)	22,561 (47.40%)	17,717 (52.92%)	3,458 (29.99%)	666 (51.55%)
Dist. 135	17,449 (28.92%)	11,672 (27.90%)	4,931 (33.17%)	435 (22.38%)	13,739 (28.86%)	9,297 (27.77%)	3,819 (33.12%)	295 (22.83%)
Dist. 145	1,187 (1.97%)	854 (2.04%)	273 (1.84%)	20 (1.03%)	962 (2.02%)	696 (2.08%)	228 (1.98%)	7 (0.54%)
Total and % Population		41,840 (69.33%)	14,866 (24.64%)	1,944 (3.22%)	47,600 (78.88%)	33,477 (55.48%)	11,530 (19.11%)	1,292 (2.14%)

Plan: APA_Remedial_House__, District 135 --

60,318 Total Population

Core Constituencies

APA_Remedial_House__

From Plan: **GA_2021_House**

	Population	NH_Wht	AP_Bl	[Hispanic Origin]	[18+_Pop]	[NH18+_Wht]	[18+_AP_Bl]	[H18+_Pop]
Dist. 074	17,704 (29.35%)	14,440 (31.93%)	1,289 (11.73%)	817 (47.75%)	13,335 (28.79%)	11,137 (31.48%)	856 (10.52%)	527 (48.66%)
Dist. 135	42,614 (70.65%)	30,785 (68.07%)	9,703 (88.27%)	894 (52.25%)	32,986 (71.21%)	24,243 (68.52%)	7,279 (89.48%)	556 (51.34%)
Total and % Population		45,225 (74.98%)	10,992 (18.22%)	1,711 (2.84%)	46,321 (76.79%)	35,380 (58.66%)	8,135 (13.49%)	1,083 (1.80%)

Plan: APA_Remedial_House__, District 136 --

59,298 Total Population

	Population	NH_Wht	AP_Bl	[Hispanic Origin]	[18+_Pop]	[NH18+_Wht]	[18+_AP_Bl]	[H18+_Pop]
Dist. 136	59,298 (100.00%)	36,859 (100.00%)	17,530 (100.00%)	2,609 (100.00%)	45,367 (100.00%)	28,990 (100.00%)	13,005 (100.00%)	1,652 (100.00%)
Total and % Population		36,859 (62.16%)	17,530 (29.56%)	2,609 (4.40%)	45,367 (76.51%)	28,990 (48.89%)	13,005 (21.93%)	1,652 (2.79%)

Plan: APA_Remedial_House__, District 137 --

59,551 Total Population

	Population	NH_Wht	AP_Bl	[Hispanic Origin]	[18+_Pop]	[NH18+_Wht]	[18+_AP_Bl]	[H18+_Pop]
Dist. 137	59,551 (100.00%)	22,691 (100.00%)	32,252 (100.00%)	3,077 (100.00%)	45,358 (100.00%)	18,517 (100.00%)	23,647 (100.00%)	2,033 (100.00%)
Total and % Population		22,691 (38.10%)	32,252 (54.16%)	3,077 (5.17%)	45,358 (76.17%)	18,517 (31.09%)	23,647 (39.71%)	2,033 (3.41%)

Plan: APA_Remedial_House__, District 138 --

58,912 Total Population

	Population	NH_Wht	AP_Bl	[Hispanic Origin]	[18+_Pop]	[NH18+_Wht]	[18+_AP_Bl]	[H18+_Pop]
Dist. 138	58,912 (100.00%)	41,408 (100.00%)	12,072 (100.00%)	2,418 (100.00%)	45,684 (100.00%)	33,050 (100.00%)	8,824 (100.00%)	1,514 (100.00%)
Total and % Population		41,408 (70.29%)	12,072 (20.49%)	2,418 (4.10%)	45,684 (77.55%)	33,050 (56.10%)	8,824 (14.98%)	1,514 (2.57%)

Plan: APA_Remedial_House__, District 139 --

59,010 Total Population

	Population	NH_Wht	AP_Bl	[Hispanic Origin]	[18+_Pop]	[NH18+_Wht]	[18+_AP_Bl]	[H18+_Pop]
Dist. 139	59,010 (100.00%)	37,498 (100.00%)	12,846 (100.00%)	4,273 (100.00%)	45,522 (100.00%)	30,132 (100.00%)	9,227 (100.00%)	2,896 (100.00%)

Core Constituencies

APA_Remedial_House__

From Plan: **GA_2021_House**

Plan: APA_Remedial_House__, District 139 --

59,010 Total Population

	Population	NH_Whit	AP_Black	[Hispanic Origin]	[18+_Pop]	[NH18+_Whit]	[18+_AP_Black]	[H18+_Pop]
Total and % Population		37,498 (63.55%)	12,846 (21.77%)	4,273 (7.24%)	45,522 (77.14%)	30,132 (51.06%)	9,227 (15.64%)	2,896 (4.91%)

Plan: APA_Remedial_House__, District 14 --

59,135 Total Population

	Population	NH_Whit	AP_Black	[Hispanic Origin]	[18+_Pop]	[NH18+_Whit]	[18+_AP_Black]	[H18+_Pop]
Dist. 014	59,135 (100.00%)	48,125 (100.00%)	4,338 (100.00%)	4,163 (100.00%)	45,511 (100.00%)	37,785 (100.00%)	3,117 (100.00%)	2,675 (100.00%)
Total and % Population		48,125 (81.38%)	4,338 (7.34%)	4,163 (7.04%)	45,511 (76.96%)	37,785 (63.90%)	3,117 (5.27%)	2,675 (4.52%)

Plan: APA_Remedial_House__, District 140 --

59,294 Total Population

	Population	NH_Whit	AP_Black	[Hispanic Origin]	[18+_Pop]	[NH18+_Whit]	[18+_AP_Black]	[H18+_Pop]
Dist. 140	59,294 (100.00%)	17,055 (100.00%)	35,460 (100.00%)	5,358 (100.00%)	44,411 (100.00%)	14,080 (100.00%)	25,596 (100.00%)	3,563 (100.00%)
Total and % Population		17,055 (28.76%)	35,460 (59.80%)	5,358 (9.04%)	44,411 (74.90%)	14,080 (23.75%)	25,596 (43.17%)	3,563 (6.01%)

Plan: APA_Remedial_House__, District 141 --

59,019 Total Population

	Population	NH_Whit	AP_Black	[Hispanic Origin]	[18+_Pop]	[NH18+_Whit]	[18+_AP_Black]	[H18+_Pop]
Dist. 141	59,019 (100.00%)	17,357 (100.00%)	34,760 (100.00%)	4,681 (100.00%)	44,677 (100.00%)	14,194 (100.00%)	25,672 (100.00%)	2,927 (100.00%)
Total and % Population		17,357 (29.41%)	34,760 (58.90%)	4,681 (7.93%)	44,677 (75.70%)	14,194 (24.05%)	25,672 (43.50%)	2,927 (4.96%)

Plan: APA_Remedial_House__, District 142 --

59,320 Total Population

	Population	NH_Whit	AP_Black	[Hispanic Origin]	[18+_Pop]	[NH18+_Whit]	[18+_AP_Black]	[H18+_Pop]
Dist. 142	31,394 (52.92%)	9,355 (40.33%)	19,847 (62.51%)	1,691 (67.61%)	23,393 (51.74%)	7,961 (40.99%)	13,910 (61.36%)	1,104 (66.35%)
Dist. 143	6,131 (10.34%)	1,337 (5.76%)	4,549 (14.33%)	144 (5.76%)	4,681 (10.35%)	1,111 (5.72%)	3,405 (15.02%)	94 (5.65%)

Core Constituencies

APA_Remedial_House__

From Plan: **GA_2021_House****Plan: APA_Remedial_House__, District 142 --****59,320 Total Population**

	Population	NH_Whit	AP_Black	[Hispanic Origin]	[18+_Pop]	[NH18+_Whit]	[18+_AP_Black]	[H18+_Pop]
Dist. 144	17,474 (29.46%)	9,593 (41.35%)	6,231 (19.63%)	537 (21.47%)	13,757 (30.43%)	8,048 (41.44%)	4,483 (19.78%)	374 (22.48%)
Dist. 145	4,321 (7.28%)	2,912 (12.55%)	1,122 (3.53%)	129 (5.16%)	3,381 (7.48%)	2,303 (11.86%)	871 (3.84%)	92 (5.53%)
Total and % Population		23,197 (39.10%)	31,749 (53.52%)	2,501 (4.22%)	45,212 (76.22%)	19,423 (32.74%)	22,669 (38.21%)	1,664 (2.81%)

Plan: APA_Remedial_House__, District 143 --**59,122 Total Population**

	Population	NH_Whit	AP_Black	[Hispanic Origin]	[18+_Pop]	[NH18+_Whit]	[18+_AP_Black]	[H18+_Pop]
Dist. 142	23,599 (39.92%)	8,491 (37.60%)	13,835 (43.21%)	688 (30.94%)	17,877 (39.02%)	7,130 (37.25%)	9,850 (42.46%)	452 (27.13%)
Dist. 143	19,049 (32.22%)	5,449 (24.13%)	12,329 (38.51%)	884 (39.75%)	15,144 (33.06%)	4,874 (25.47%)	9,171 (39.53%)	764 (45.86%)
Dist. 144	16,474 (27.86%)	8,640 (38.26%)	5,852 (18.28%)	652 (29.32%)	12,790 (27.92%)	7,135 (37.28%)	4,179 (18.01%)	450 (27.01%)
Total and % Population		22,580 (38.19%)	32,016 (54.15%)	2,224 (3.76%)	45,811 (77.49%)	19,139 (32.37%)	23,200 (39.24%)	1,666 (2.82%)

Plan: APA_Remedial_House__, District 144 --**59,016 Total Population**

	Population	NH_Whit	AP_Black	[Hispanic Origin]	[18+_Pop]	[NH18+_Whit]	[18+_AP_Black]	[H18+_Pop]
Dist. 145	26,223 (44.43%)	18,226 (49.18%)	5,767 (36.81%)	1,271 (42.91%)	20,815 (46.01%)	14,800 (50.40%)	4,416 (38.45%)	850 (44.67%)
Dist. 146	24,398 (41.34%)	14,356 (38.74%)	7,604 (48.54%)	1,225 (41.36%)	18,486 (40.87%)	11,339 (38.62%)	5,419 (47.19%)	756 (39.73%)
Dist. 147	7,790 (13.20%)	4,341 (11.71%)	1,867 (11.92%)	448 (15.12%)	5,478 (12.11%)	3,109 (10.59%)	1,336 (11.63%)	290 (15.24%)
Dist. 148	605 (1.03%)	136 (0.37%)	427 (2.73%)	18 (0.61%)	457 (1.01%)	116 (0.40%)	313 (2.73%)	7 (0.37%)
Total and % Population		37,059 (62.79%)	15,665 (26.54%)	2,962 (5.02%)	45,236 (76.65%)	29,364 (49.76%)	11,484 (19.46%)	1,903 (3.22%)

Plan: APA_Remedial_House__, District 145 --**59,668 Total Population**

	Population	NH_Whit	AP_Black	[Hispanic Origin]	[18+_Pop]	[NH18+_Whit]	[18+_AP_Black]	[H18+_Pop]
Dist. 142	4,615 (7.73%)	500 (2.40%)	3,933 (12.26%)	144 (2.79%)	3,314 (7.44%)	425 (2.43%)	2,776 (12.37%)	95 (2.90%)
Dist. 143	18,101 (30.34%)	7,465 (35.82%)	8,918 (27.80%)	1,205 (23.38%)	13,860 (31.11%)	6,273 (35.92%)	6,396 (28.50%)	758 (23.11%)
Dist. 145	28,132 (47.15%)	8,924 (42.82%)	15,749 (49.10%)	2,784 (54.01%)	20,686 (46.44%)	7,471 (42.77%)	10,838 (48.29%)	1,774 (54.09%)

Core Constituencies

APA_Remedial_House__

From Plan: **GA_2021_House****Plan: APA_Remedial_House__, District 145 --****59,668 Total Population**

	Population	NH_Whit	AP_Black	[Hispanic Origin]	[18+_Pop]	[NH18+_Whit]	[18+_AP_Black]	[H18+_Pop]
Dist. 146	0 (0.00%)	0 (0.00%)	(0.00%)	(0.00%)	(0.00%)	(0.00%)	(0.00%)	(0.00%)
Dist. 147	8,820 (14.78%)	3,954 (18.97%)	3,478 (10.84%)	1,022 (19.83%)	6,687 (15.01%)	3,297 (18.88%)	2,433 (10.84%)	653 (19.91%)
Total and % Population		20,843 (34.93%)	32,078 (53.76%)	5,155 (8.64%)	44,547 (74.66%)	17,466 (29.27%)	22,443 (37.61%)	3,280 (5.50%)

Plan: APA_Remedial_House__, District 146 --**59,806 Total Population**

	Population	NH_Whit	AP_Black	[Hispanic Origin]	[18+_Pop]	[NH18+_Whit]	[18+_AP_Black]	[H18+_Pop]
Dist. 146	19,684 (32.91%)	12,906 (32.55%)	4,395 (29.09%)	1,163 (43.15%)	14,332 (31.73%)	9,655 (31.50%)	3,062 (27.77%)	708 (41.62%)
Dist. 148	27,539 (46.05%)	17,872 (45.08%)	7,760 (51.37%)	1,063 (39.44%)	21,219 (46.98%)	13,963 (45.56%)	5,927 (53.76%)	682 (40.09%)
Dist. 149	12,583 (21.04%)	8,867 (22.37%)	2,951 (19.54%)	469 (17.40%)	9,613 (21.28%)	7,032 (22.94%)	2,036 (18.47%)	311 (18.28%)
Total and % Population		39,645 (66.29%)	15,106 (25.26%)	2,695 (4.51%)	45,164 (75.52%)	30,650 (51.25%)	11,025 (18.43%)	1,701 (2.84%)

Plan: APA_Remedial_House__, District 147 --**58,689 Total Population**

	Population	NH_Whit	AP_Black	[Hispanic Origin]	[18+_Pop]	[NH18+_Whit]	[18+_AP_Black]	[H18+_Pop]
Dist. 146	16,121 (27.47%)	8,448 (27.35%)	5,691 (29.29%)	1,021 (22.88%)	11,771 (26.45%)	6,582 (26.31%)	3,831 (28.19%)	646 (22.12%)
Dist. 147	42,568 (72.53%)	22,444 (72.65%)	13,741 (70.71%)	3,441 (77.12%)	32,737 (73.55%)	18,436 (73.69%)	9,757 (71.81%)	2,275 (77.88%)
Total and % Population		30,892 (52.64%)	19,432 (33.11%)	4,462 (7.60%)	44,508 (75.84%)	25,018 (42.63%)	13,588 (23.15%)	2,921 (4.98%)

Plan: APA_Remedial_House__, District 148 --**59,876 Total Population**

	Population	NH_Whit	AP_Black	[Hispanic Origin]	[18+_Pop]	[NH18+_Whit]	[18+_AP_Black]	[H18+_Pop]
Dist. 148	31,840 (53.18%)	17,074 (52.09%)	13,014 (56.94%)	1,117 (31.59%)	24,938 (52.56%)	14,097 (52.66%)	9,618 (55.41%)	749 (26.34%)
Dist. 149	28,036 (46.82%)	15,704 (47.91%)	9,843 (43.06%)	2,419 (68.41%)	22,505 (47.44%)	12,675 (47.34%)	7,739 (44.59%)	2,095 (73.66%)
Total and % Population		32,778 (54.74%)	22,857 (38.17%)	3,536 (5.91%)	47,443 (79.24%)	26,772 (44.71%)	17,357 (28.99%)	2,844 (4.75%)

Plan: APA_Remedial_House__, District 149 --**59,392 Total Population**

Core Constituencies

APA_Remedial_House__

From Plan: **GA_2021_House**

	Population	NH_Wht	AP_Bl	[Hispanic Origin]	[18+_Pop]	[NH18+_Wht]	[18+_AP_Bl]	[H18+_Pop]
Dist. 133	26,305 (44.29%)	11,551 (47.75%)	13,453 (41.70%)	686 (40.07%)	21,650 (45.13%)	10,280 (49.19%)	10,314 (41.72%)	532 (40.49%)
Dist. 143	16,188 (27.26%)	3,045 (12.59%)	12,249 (37.97%)	663 (38.73%)	12,705 (26.49%)	2,719 (13.01%)	9,229 (37.34%)	551 (41.93%)
Dist. 149	16,899 (28.45%)	9,597 (39.67%)	6,556 (20.32%)	363 (21.20%)	13,615 (28.38%)	7,898 (37.79%)	5,176 (20.94%)	231 (17.58%)
Total and % Population		24,193 (40.73%)	32,258 (54.31%)	1,712 (2.88%)	47,970 (80.77%)	20,897 (35.18%)	24,719 (41.62%)	1,314 (2.21%)

Plan: APA_Remedial_House__, District 15 --

59,213 Total Population

	Population	NH_Wht	AP_Bl	[Hispanic Origin]	[18+_Pop]	[NH18+_Wht]	[18+_AP_Bl]	[H18+_Pop]
Dist. 015	59,213 (100.00%)	40,489 (100.00%)	9,352 (100.00%)	6,949 (100.00%)	45,791 (100.00%)	32,924 (100.00%)	6,500 (100.00%)	4,426 (100.00%)
Total and % Population		40,489 (68.38%)	9,352 (15.79%)	6,949 (11.74%)	45,791 (77.33%)	32,924 (55.60%)	6,500 (10.98%)	4,426 (7.47%)

Plan: APA_Remedial_House__, District 150 --

59,276 Total Population

	Population	NH_Wht	AP_Bl	[Hispanic Origin]	[18+_Pop]	[NH18+_Wht]	[18+_AP_Bl]	[H18+_Pop]
Dist. 150	59,276 (100.00%)	21,432 (100.00%)	32,464 (100.00%)	4,286 (100.00%)	47,050 (100.00%)	18,026 (100.00%)	25,202 (100.00%)	2,885 (100.00%)
Total and % Population		21,432 (36.16%)	32,464 (54.77%)	4,286 (7.23%)	47,050 (79.37%)	18,026 (30.41%)	25,202 (42.52%)	2,885 (4.87%)

Plan: APA_Remedial_House__, District 151 --

60,059 Total Population

	Population	NH_Wht	AP_Bl	[Hispanic Origin]	[18+_Pop]	[NH18+_Wht]	[18+_AP_Bl]	[H18+_Pop]
Dist. 151	60,059 (100.00%)	27,155 (100.00%)	26,527 (100.00%)	4,508 (100.00%)	46,973 (100.00%)	22,169 (100.00%)	19,920 (100.00%)	3,421 (100.00%)
Total and % Population		27,155 (45.21%)	26,527 (44.17%)	4,508 (7.51%)	46,973 (78.21%)	22,169 (36.91%)	19,920 (33.17%)	3,421 (5.70%)

Plan: APA_Remedial_House__, District 152 --

60,134 Total Population

	Population	NH_Wht	AP_Bl	[Hispanic Origin]	[18+_Pop]	[NH18+_Wht]	[18+_AP_Bl]	[H18+_Pop]
--	------------	--------	-------	-------------------	-----------	-------------	-------------	------------

Core Constituencies

APA_Remedial_House__

From Plan: **GA_2021_House**

Plan: APA_Remedial_House__, District 152 --

60,134 Total Population

	Population	NH_Wht	AP_Bl	[Hispanic Origin]	[18+_Pop]	[NH18+_Wht]	[18+_AP_Bl]	[H18+_Pop]
Dist. 152	60,134 (100.00%)	39,759 (100.00%)	16,354 (100.00%)	1,710 (100.00%)	46,026 (100.00%)	31,272 (100.00%)	11,993 (100.00%)	1,077 (100.00%)
Total and % Population		39,759 (66.12%)	16,354 (27.20%)	1,710 (2.84%)	46,026 (76.54%)	31,272 (52.00%)	11,993 (19.94%)	1,077 (1.79%)

Plan: APA_Remedial_House__, District 153 --

59,299 Total Population

	Population	NH_Wht	AP_Bl	[Hispanic Origin]	[18+_Pop]	[NH18+_Wht]	[18+_AP_Bl]	[H18+_Pop]
Dist. 153	59,299 (100.00%)	14,458 (100.00%)	42,183 (100.00%)	1,735 (100.00%)	45,692 (100.00%)	12,637 (100.00%)	31,047 (100.00%)	1,164 (100.00%)
Total and % Population		14,458 (24.38%)	42,183 (71.14%)	1,735 (2.93%)	45,692 (77.05%)	12,637 (21.31%)	31,047 (52.36%)	1,164 (1.96%)

Plan: APA_Remedial_House__, District 154 --

59,994 Total Population

	Population	NH_Wht	AP_Bl	[Hispanic Origin]	[18+_Pop]	[NH18+_Wht]	[18+_AP_Bl]	[H18+_Pop]
Dist. 154	59,994 (100.00%)	23,723 (100.00%)	34,272 (100.00%)	1,261 (100.00%)	47,273 (100.00%)	19,967 (100.00%)	25,914 (100.00%)	789 (100.00%)
Total and % Population		23,723 (39.54%)	34,272 (57.13%)	1,261 (2.10%)	47,273 (78.80%)	19,967 (33.28%)	25,914 (43.19%)	789 (1.32%)

Plan: APA_Remedial_House__, District 155 --

60,134 Total Population

	Population	NH_Wht	AP_Bl	[Hispanic Origin]	[18+_Pop]	[NH18+_Wht]	[18+_AP_Bl]	[H18+_Pop]
Dist. 149	1,375 (2.29%)	1,176 (3.37%)	138 (0.62%)	51 (3.20%)	1,088 (2.35%)	951 (3.40%)	100 (0.61%)	27 (2.62%)
Dist. 155	58,759 (97.71%)	33,681 (96.63%)	22,256 (99.38%)	1,541 (96.80%)	45,208 (97.65%)	27,019 (96.60%)	16,208 (99.39%)	1,005 (97.38%)
Total and % Population		34,857 (57.97%)	22,394 (37.24%)	1,592 (2.65%)	46,296 (76.99%)	27,970 (46.51%)	16,308 (27.12%)	1,032 (1.72%)

Plan: APA_Remedial_House__, District 156 --

59,444 Total Population

	Population	NH_Wht	AP_Bl	[Hispanic Origin]	[18+_Pop]	[NH18+_Wht]	[18+_AP_Bl]	[H18+_Pop]
--	------------	--------	-------	-------------------	-----------	-------------	-------------	------------

Core Constituencies

APA_Remedial_House__

From Plan: **GA_2021_House****Plan: APA_Remedial_House__, District 156 --****59,444 Total Population**

	Population	NH_Wht	AP_Blck	[Hispanic Origin]	[18+_Pop]	[NH18+_Wht]	[18+_AP_Blck]	[H18+_Pop]
Dist. 156	59,444 (100.00%)	34,767 (100.00%)	18,600 (100.00%)	4,914 (100.00%)	45,867 (100.00%)	27,940 (100.00%)	13,875 (100.00%)	3,156 (100.00%)
Total and % Population		34,767 (58.49%)	18,600 (31.29%)	4,914 (8.27%)	45,867 (77.16%)	27,940 (47.00%)	13,875 (23.34%)	3,156 (5.31%)

Plan: APA_Remedial_House__, District 157 --**59,957 Total Population**

	Population	NH_Wht	AP_Blck	[Hispanic Origin]	[18+_Pop]	[NH18+_Wht]	[18+_AP_Blck]	[H18+_Pop]
Dist. 157	59,957 (100.00%)	37,058 (100.00%)	15,118 (100.00%)	6,707 (100.00%)	45,311 (100.00%)	29,216 (100.00%)	11,176 (100.00%)	4,062 (100.00%)
Total and % Population		37,058 (61.81%)	15,118 (25.21%)	6,707 (11.19%)	45,311 (75.57%)	29,216 (48.73%)	11,176 (18.64%)	4,062 (6.77%)

Plan: APA_Remedial_House__, District 158 --**59,440 Total Population**

	Population	NH_Wht	AP_Blck	[Hispanic Origin]	[18+_Pop]	[NH18+_Wht]	[18+_AP_Blck]	[H18+_Pop]
Dist. 158	59,440 (100.00%)	35,230 (100.00%)	19,656 (100.00%)	3,331 (100.00%)	45,549 (100.00%)	28,334 (100.00%)	14,209 (100.00%)	2,057 (100.00%)
Total and % Population		35,230 (59.27%)	19,656 (33.07%)	3,331 (5.60%)	45,549 (76.63%)	28,334 (47.67%)	14,209 (23.90%)	2,057 (3.46%)

Plan: APA_Remedial_House__, District 159 --**59,895 Total Population**

	Population	NH_Wht	AP_Blck	[Hispanic Origin]	[18+_Pop]	[NH18+_Wht]	[18+_AP_Blck]	[H18+_Pop]
Dist. 159	59,895 (100.00%)	40,406 (100.00%)	15,307 (100.00%)	2,185 (100.00%)	44,871 (100.00%)	31,137 (100.00%)	10,995 (100.00%)	1,290 (100.00%)
Total and % Population		40,406 (67.46%)	15,307 (25.56%)	2,185 (3.65%)	44,871 (74.92%)	31,137 (51.99%)	10,995 (18.36%)	1,290 (2.15%)

Plan: APA_Remedial_House__, District 16 --**59,402 Total Population**

	Population	NH_Wht	AP_Blck	[Hispanic Origin]	[18+_Pop]	[NH18+_Wht]	[18+_AP_Blck]	[H18+_Pop]
--	------------	--------	---------	-------------------	-----------	-------------	---------------	------------

Core Constituencies

APA_Remedial_House__

From Plan: **GA_2021_House****Plan: APA_Remedial_House__, District 16 --****59,402 Total Population**

	Population	NH_Wht	AP_Bl	[Hispanic Origin]	[18+_Pop]	[NH18+_Wht]	[18+_AP_Bl]	[H18+_Pop]
Dist. 016	59,402 (100.00%)	43,303 (100.00%)	7,581 (100.00%)	6,503 (100.00%)	44,009 (100.00%)	33,631 (100.00%)	5,146 (100.00%)	3,791 (100.00%)
Total and % Population		43,303 (72.90%)	7,581 (12.76%)	6,503 (10.95%)	44,009 (74.09%)	33,631 (56.62%)	5,146 (8.66%)	3,791 (6.38%)

Plan: APA_Remedial_House__, District 160 --**59,935 Total Population**

	Population	NH_Wht	AP_Bl	[Hispanic Origin]	[18+_Pop]	[NH18+_Wht]	[18+_AP_Bl]	[H18+_Pop]
Dist. 160	59,935 (100.00%)	40,058 (100.00%)	14,170 (100.00%)	3,295 (100.00%)	48,057 (100.00%)	32,909 (100.00%)	10,859 (100.00%)	2,421 (100.00%)
Total and % Population		40,058 (66.84%)	14,170 (23.64%)	3,295 (5.50%)	48,057 (80.18%)	32,909 (54.91%)	10,859 (18.12%)	2,421 (4.04%)

Plan: APA_Remedial_House__, District 161 --**60,097 Total Population**

	Population	NH_Wht	AP_Bl	[Hispanic Origin]	[18+_Pop]	[NH18+_Wht]	[18+_AP_Bl]	[H18+_Pop]
Dist. 161	60,097 (100.00%)	34,573 (100.00%)	17,350 (100.00%)	4,742 (100.00%)	44,371 (100.00%)	26,692 (100.00%)	12,042 (100.00%)	3,028 (100.00%)
Total and % Population		34,573 (57.53%)	17,350 (28.87%)	4,742 (7.89%)	44,371 (73.83%)	26,692 (44.41%)	12,042 (20.04%)	3,028 (5.04%)

Plan: APA_Remedial_House__, District 162 --**60,308 Total Population**

	Population	NH_Wht	AP_Bl	[Hispanic Origin]	[18+_Pop]	[NH18+_Wht]	[18+_AP_Bl]	[H18+_Pop]
Dist. 162	60,308 (100.00%)	22,134 (100.00%)	28,142 (100.00%)	6,504 (100.00%)	46,733 (100.00%)	18,984 (100.00%)	20,435 (100.00%)	4,478 (100.00%)
Total and % Population		22,134 (36.70%)	28,142 (46.66%)	6,504 (10.78%)	46,733 (77.49%)	18,984 (31.48%)	20,435 (33.88%)	4,478 (7.43%)

Plan: APA_Remedial_House__, District 163 --**60,123 Total Population**

	Population	NH_Wht	AP_Bl	[Hispanic Origin]	[18+_Pop]	[NH18+_Wht]	[18+_AP_Bl]	[H18+_Pop]
--	------------	--------	-------	-------------------	-----------	-------------	-------------	------------

Core Constituencies

APA_Remedial_House__

From Plan: **GA_2021_House**

Plan: APA_Remedial_House__, District 163 --

60,123 Total Population

	Population	NH_Wht	AP_Bl	[Hispanic Origin]	[18+_Pop]	[NH18+_Wht]	[18+_AP_Bl]	[H18+_Pop]
Dist. 163	60,123 (100.00%)	23,136 (100.00%)	29,099 (100.00%)	5,081 (100.00%)	48,461 (100.00%)	20,317 (100.00%)	22,045 (100.00%)	3,578 (100.00%)
Total and % Population		23,136 (38.48%)	29,099 (48.40%)	5,081 (8.45%)	48,461 (80.60%)	20,317 (33.79%)	22,045 (36.67%)	3,578 (5.95%)

Plan: APA_Remedial_House__, District 164 --

60,101 Total Population

	Population	NH_Wht	AP_Bl	[Hispanic Origin]	[18+_Pop]	[NH18+_Wht]	[18+_AP_Bl]	[H18+_Pop]
Dist. 164	60,101 (100.00%)	34,676 (100.00%)	15,067 (100.00%)	5,978 (100.00%)	45,851 (100.00%)	27,792 (100.00%)	10,760 (100.00%)	3,893 (100.00%)
Total and % Population		34,676 (57.70%)	15,067 (25.07%)	5,978 (9.95%)	45,851 (76.29%)	27,792 (46.24%)	10,760 (17.90%)	3,893 (6.48%)

Plan: APA_Remedial_House__, District 165 --

59,978 Total Population

	Population	NH_Wht	AP_Bl	[Hispanic Origin]	[18+_Pop]	[NH18+_Wht]	[18+_AP_Bl]	[H18+_Pop]
Dist. 165	59,978 (100.00%)	21,050 (100.00%)	32,897 (100.00%)	3,318 (100.00%)	48,247 (100.00%)	18,901 (100.00%)	24,282 (100.00%)	2,572 (100.00%)
Total and % Population		21,050 (35.10%)	32,897 (54.85%)	3,318 (5.53%)	48,247 (80.44%)	18,901 (31.51%)	24,282 (40.48%)	2,572 (4.29%)

Plan: APA_Remedial_House__, District 166 --

60,242 Total Population

	Population	NH_Wht	AP_Bl	[Hispanic Origin]	[18+_Pop]	[NH18+_Wht]	[18+_AP_Bl]	[H18+_Pop]
Dist. 166	60,242 (100.00%)	49,872 (100.00%)	3,647 (100.00%)	3,125 (100.00%)	47,580 (100.00%)	40,307 (100.00%)	2,698 (100.00%)	1,938 (100.00%)
Total and % Population		49,872 (82.79%)	3,647 (6.05%)	3,125 (5.19%)	47,580 (78.98%)	40,307 (66.91%)	2,698 (4.48%)	1,938 (3.22%)

Plan: APA_Remedial_House__, District 167 --

59,493 Total Population

	Population	NH_Wht	AP_Bl	[Hispanic Origin]	[18+_Pop]	[NH18+_Wht]	[18+_AP_Bl]	[H18+_Pop]
--	------------	--------	-------	-------------------	-----------	-------------	-------------	------------

Core Constituencies

APA_Remedial_House__

From Plan: **GA_2021_House**

Plan: APA_Remedial_House__, District 167 --

59,493 Total Population

	Population	NH_Wht	AP_Bl	[Hispanic Origin]	[18+_Pop]	[NH18+_Wht]	[18+_AP_Bl]	[H18+_Pop]
Dist. 167	59,493 (100.00%)	37,418 (100.00%)	14,236 (100.00%)	5,243 (100.00%)	44,140 (100.00%)	29,113 (100.00%)	9,835 (100.00%)	3,269 (100.00%)
Total and % Population		37,418 (62.89%)	14,236 (23.93%)	5,243 (8.81%)	44,140 (74.19%)	29,113 (48.94%)	9,835 (16.53%)	3,269 (5.49%)

Plan: APA_Remedial_House__, District 168 --

60,147 Total Population

	Population	NH_Wht	AP_Bl	[Hispanic Origin]	[18+_Pop]	[NH18+_Wht]	[18+_AP_Bl]	[H18+_Pop]
Dist. 168	60,147 (100.00%)	21,800 (100.00%)	29,540 (100.00%)	6,746 (100.00%)	44,867 (100.00%)	17,627 (100.00%)	20,757 (100.00%)	4,623 (100.00%)
Total and % Population		21,800 (36.24%)	29,540 (49.11%)	6,746 (11.22%)	44,867 (74.60%)	17,627 (29.31%)	20,757 (34.51%)	4,623 (7.69%)

Plan: APA_Remedial_House__, District 169 --

59,138 Total Population

	Population	NH_Wht	AP_Bl	[Hispanic Origin]	[18+_Pop]	[NH18+_Wht]	[18+_AP_Bl]	[H18+_Pop]
Dist. 169	59,138 (100.00%)	34,515 (100.00%)	17,964 (100.00%)	5,342 (100.00%)	45,267 (100.00%)	27,591 (100.00%)	13,147 (100.00%)	3,466 (100.00%)
Total and % Population		34,515 (58.36%)	17,964 (30.38%)	5,342 (9.03%)	45,267 (76.54%)	27,591 (46.66%)	13,147 (22.23%)	3,466 (5.86%)

Plan: APA_Remedial_House__, District 17 --

59,120 Total Population

	Population	NH_Wht	AP_Bl	[Hispanic Origin]	[18+_Pop]	[NH18+_Wht]	[18+_AP_Bl]	[H18+_Pop]
Dist. 017	59,120 (100.00%)	37,414 (100.00%)	14,783 (100.00%)	4,670 (100.00%)	42,761 (100.00%)	28,229 (100.00%)	9,843 (100.00%)	2,969 (100.00%)
Total and % Population		37,414 (63.28%)	14,783 (25.01%)	4,670 (7.90%)	42,761 (72.33%)	28,229 (47.75%)	9,843 (16.65%)	2,969 (5.02%)

Plan: APA_Remedial_House__, District 170 --

60,116 Total Population

	Population	NH_Wht	AP_Bl	[Hispanic Origin]	[18+_Pop]	[NH18+_Wht]	[18+_AP_Bl]	[H18+_Pop]
--	------------	--------	-------	-------------------	-----------	-------------	-------------	------------

Core Constituencies

APA_Remedial_House__

From Plan: **GA_2021_House**

Plan: APA_Remedial_House__, District 170 --

60,116 Total Population

	Population	NH_Wht	AP_Bl	[Hispanic Origin]	[18+_Pop]	[NH18+_Wht]	[18+_AP_Bl]	[H18+_Pop]
Dist. 170	60,116 (100.00%)	36,458 (100.00%)	15,658 (100.00%)	6,271 (100.00%)	45,316 (100.00%)	29,080 (100.00%)	10,976 (100.00%)	3,920 (100.00%)
Total and % Population		36,458 (60.65%)	15,658 (26.05%)	6,271 (10.43%)	45,316 (75.38%)	29,080 (48.37%)	10,976 (18.26%)	3,920 (6.52%)

Plan: APA_Remedial_House__, District 171 --

59,237 Total Population

	Population	NH_Wht	AP_Bl	[Hispanic Origin]	[18+_Pop]	[NH18+_Wht]	[18+_AP_Bl]	[H18+_Pop]
Dist. 171	59,237 (100.00%)	30,345 (100.00%)	24,411 (100.00%)	3,395 (100.00%)	45,969 (100.00%)	24,755 (100.00%)	18,202 (100.00%)	2,127 (100.00%)
Total and % Population		30,345 (51.23%)	24,411 (41.21%)	3,395 (5.73%)	45,969 (77.60%)	24,755 (41.79%)	18,202 (30.73%)	2,127 (3.59%)

Plan: APA_Remedial_House__, District 172 --

59,961 Total Population

	Population	NH_Wht	AP_Bl	[Hispanic Origin]	[18+_Pop]	[NH18+_Wht]	[18+_AP_Bl]	[H18+_Pop]
Dist. 172	59,961 (100.00%)	34,319 (100.00%)	14,794 (100.00%)	9,594 (100.00%)	44,756 (100.00%)	27,315 (100.00%)	10,439 (100.00%)	6,007 (100.00%)
Total and % Population		34,319 (57.24%)	14,794 (24.67%)	9,594 (16.00%)	44,756 (74.64%)	27,315 (45.55%)	10,439 (17.41%)	6,007 (10.02%)

Plan: APA_Remedial_House__, District 173 --

59,743 Total Population

	Population	NH_Wht	AP_Bl	[Hispanic Origin]	[18+_Pop]	[NH18+_Wht]	[18+_AP_Bl]	[H18+_Pop]
Dist. 173	59,743 (100.00%)	31,465 (100.00%)	22,609 (100.00%)	4,155 (100.00%)	45,292 (100.00%)	25,217 (100.00%)	16,428 (100.00%)	2,424 (100.00%)
Total and % Population		31,465 (52.67%)	22,609 (37.84%)	4,155 (6.95%)	45,292 (75.81%)	25,217 (42.21%)	16,428 (27.50%)	2,424 (4.06%)

Plan: APA_Remedial_House__, District 174 --

59,852 Total Population

	Population	NH_Wht	AP_Bl	[Hispanic Origin]	[18+_Pop]	[NH18+_Wht]	[18+_AP_Bl]	[H18+_Pop]
--	------------	--------	-------	-------------------	-----------	-------------	-------------	------------

Core Constituencies

APA_Remedial_House__

From Plan: **GA_2021_House**

Plan: APA_Remedial_House__, District 174 --

59,852 Total Population

	Population	NH_Wht	AP_Bl	[Hispanic Origin]	[18+_Pop]	[NH18+_Wht]	[18+_AP_Bl]	[H18+_Pop]
Dist. 174	59,852 (100.00%)	42,393 (100.00%)	11,260 (100.00%)	4,717 (100.00%)	45,760 (100.00%)	33,060 (100.00%)	7,950 (100.00%)	3,641 (100.00%)
Total and % Population		42,393 (70.83%)	11,260 (18.81%)	4,717 (7.88%)	45,760 (76.46%)	33,060 (55.24%)	7,950 (13.28%)	3,641 (6.08%)

Plan: APA_Remedial_House__, District 175 --

59,993 Total Population

	Population	NH_Wht	AP_Bl	[Hispanic Origin]	[18+_Pop]	[NH18+_Wht]	[18+_AP_Bl]	[H18+_Pop]
Dist. 175	59,993 (100.00%)	38,441 (100.00%)	15,333 (100.00%)	3,657 (100.00%)	44,704 (100.00%)	29,725 (100.00%)	10,805 (100.00%)	2,250 (100.00%)
Total and % Population		38,441 (64.08%)	15,333 (25.56%)	3,657 (6.10%)	44,704 (74.52%)	29,725 (49.55%)	10,805 (18.01%)	2,250 (3.75%)

Plan: APA_Remedial_House__, District 176 --

59,470 Total Population

	Population	NH_Wht	AP_Bl	[Hispanic Origin]	[18+_Pop]	[NH18+_Wht]	[18+_AP_Bl]	[H18+_Pop]
Dist. 176	59,470 (100.00%)	37,797 (100.00%)	14,031 (100.00%)	5,915 (100.00%)	44,991 (100.00%)	29,763 (100.00%)	10,206 (100.00%)	3,708 (100.00%)
Total and % Population		37,797 (63.56%)	14,031 (23.59%)	5,915 (9.95%)	44,991 (75.65%)	29,763 (50.05%)	10,206 (17.16%)	3,708 (6.24%)

Plan: APA_Remedial_House__, District 177 --

59,992 Total Population

	Population	NH_Wht	AP_Bl	[Hispanic Origin]	[18+_Pop]	[NH18+_Wht]	[18+_AP_Bl]	[H18+_Pop]
Dist. 177	59,992 (100.00%)	19,929 (100.00%)	34,510 (100.00%)	4,016 (100.00%)	46,014 (100.00%)	17,082 (100.00%)	24,793 (100.00%)	2,814 (100.00%)
Total and % Population		19,929 (33.22%)	34,510 (57.52%)	4,016 (6.69%)	46,014 (76.70%)	17,082 (28.47%)	24,793 (41.33%)	2,814 (4.69%)

Plan: APA_Remedial_House__, District 178 --

59,877 Total Population

	Population	NH_Wht	AP_Bl	[Hispanic Origin]	[18+_Pop]	[NH18+_Wht]	[18+_AP_Bl]	[H18+_Pop]
--	------------	--------	-------	-------------------	-----------	-------------	-------------	------------

Core Constituencies

APA_Remedial_House__

From Plan: **GA_2021_House**

Plan: APA_Remedial_House__, District 178 --

59,877 Total Population

	Population	NH_Wht	AP_Bl	[Hispanic Origin]	[18+_Pop]	[NH18+_Wht]	[18+_AP_Bl]	[H18+_Pop]
Dist. 178	59,877 (100.00%)	45,278 (100.00%)	9,525 (100.00%)	3,725 (100.00%)	45,638 (100.00%)	35,503 (100.00%)	6,750 (100.00%)	2,347 (100.00%)
Total and % Population		45,278 (75.62%)	9,525 (15.91%)	3,725 (6.22%)	45,638 (76.22%)	35,503 (59.29%)	6,750 (11.27%)	2,347 (3.92%)

Plan: APA_Remedial_House__, District 179 --

59,356 Total Population

	Population	NH_Wht	AP_Bl	[Hispanic Origin]	[18+_Pop]	[NH18+_Wht]	[18+_AP_Bl]	[H18+_Pop]
Dist. 179	59,356 (100.00%)	35,038 (100.00%)	18,047 (100.00%)	4,586 (100.00%)	47,156 (100.00%)	30,035 (100.00%)	12,745 (100.00%)	3,009 (100.00%)
Total and % Population		35,038 (59.03%)	18,047 (30.40%)	4,586 (7.73%)	47,156 (79.45%)	30,035 (50.60%)	12,745 (21.47%)	3,009 (5.07%)

Plan: APA_Remedial_House__, District 18 --

59,335 Total Population

	Population	NH_Wht	AP_Bl	[Hispanic Origin]	[18+_Pop]	[NH18+_Wht]	[18+_AP_Bl]	[H18+_Pop]
Dist. 018	59,335 (100.00%)	50,306 (100.00%)	5,118 (100.00%)	1,738 (100.00%)	45,159 (100.00%)	38,843 (100.00%)	3,604 (100.00%)	1,078 (100.00%)
Total and % Population		50,306 (84.78%)	5,118 (8.63%)	1,738 (2.93%)	45,159 (76.11%)	38,843 (65.46%)	3,604 (6.07%)	1,078 (1.82%)

Plan: APA_Remedial_House__, District 180 --

59,412 Total Population

	Population	NH_Wht	AP_Bl	[Hispanic Origin]	[18+_Pop]	[NH18+_Wht]	[18+_AP_Bl]	[H18+_Pop]
Dist. 180	59,412 (100.00%)	40,821 (100.00%)	11,721 (100.00%)	3,843 (100.00%)	45,362 (100.00%)	32,283 (100.00%)	8,261 (100.00%)	2,550 (100.00%)
Total and % Population		40,821 (68.71%)	11,721 (19.73%)	3,843 (6.47%)	45,362 (76.35%)	32,283 (54.34%)	8,261 (13.90%)	2,550 (4.29%)

Plan: APA_Remedial_House__, District 19 --

58,955 Total Population

	Population	NH_Wht	AP_Bl	[Hispanic Origin]	[18+_Pop]	[NH18+_Wht]	[18+_AP_Bl]	[H18+_Pop]
--	------------	--------	-------	-------------------	-----------	-------------	-------------	------------

Core Constituencies

APA_Remedial_House__

From Plan: **GA_2021_House****Plan: APA_Remedial_House__, District 19 --****58,955 Total Population**

	Population	NH_Wht	AP_Bl	[Hispanic Origin]	[18+_Pop]	[NH18+_Wht]	[18+_AP_Bl]	[H18+_Pop]
Dist. 019	58,955 (100.00%)	36,585 (100.00%)	15,550 (100.00%)	4,642 (100.00%)	44,299 (100.00%)	28,958 (100.00%)	10,697 (100.00%)	3,013 (100.00%)
Total and % Population		36,585 (62.06%)	15,550 (26.38%)	4,642 (7.87%)	44,299 (75.14%)	28,958 (49.12%)	10,697 (18.14%)	3,013 (5.11%)

Plan: APA_Remedial_House__, District 2 --**59,773 Total Population**

	Population	NH_Wht	AP_Bl	[Hispanic Origin]	[18+_Pop]	[NH18+_Wht]	[18+_AP_Bl]	[H18+_Pop]
Dist. 002	59,773 (100.00%)	49,754 (100.00%)	2,173 (100.00%)	5,432 (100.00%)	46,159 (100.00%)	39,386 (100.00%)	1,456 (100.00%)	3,496 (100.00%)
Total and % Population		49,754 (83.24%)	2,173 (3.64%)	5,432 (9.09%)	46,159 (77.22%)	39,386 (65.89%)	1,456 (2.44%)	3,496 (5.85%)

Plan: APA_Remedial_House__, District 20 --**60,107 Total Population**

	Population	NH_Wht	AP_Bl	[Hispanic Origin]	[18+_Pop]	[NH18+_Wht]	[18+_AP_Bl]	[H18+_Pop]
Dist. 020	60,107 (100.00%)	44,437 (100.00%)	5,973 (100.00%)	6,372 (100.00%)	45,725 (100.00%)	34,934 (100.00%)	4,230 (100.00%)	4,197 (100.00%)
Total and % Population		44,437 (73.93%)	5,973 (9.94%)	6,372 (10.60%)	45,725 (76.07%)	34,934 (58.12%)	4,230 (7.04%)	4,197 (6.98%)

Plan: APA_Remedial_House__, District 21 --**59,529 Total Population**

	Population	NH_Wht	AP_Bl	[Hispanic Origin]	[18+_Pop]	[NH18+_Wht]	[18+_AP_Bl]	[H18+_Pop]
Dist. 021	59,529 (100.00%)	47,645 (100.00%)	3,350 (100.00%)	5,083 (100.00%)	44,931 (100.00%)	36,876 (100.00%)	2,272 (100.00%)	3,343 (100.00%)
Total and % Population		47,645 (80.04%)	3,350 (5.63%)	5,083 (8.54%)	44,931 (75.48%)	36,876 (61.95%)	2,272 (3.82%)	3,343 (5.62%)

Plan: APA_Remedial_House__, District 22 --**59,460 Total Population**

	Population	NH_Wht	AP_Bl	[Hispanic Origin]	[18+_Pop]	[NH18+_Wht]	[18+_AP_Bl]	[H18+_Pop]
--	------------	--------	-------	-------------------	-----------	-------------	-------------	------------

Core Constituencies

APA_Remedial_House__

From Plan: **GA_2021_House****Plan: APA_Remedial_House__, District 22 --****59,460 Total Population**

	Population	NH_Wht	AP_Blck	[Hispanic Origin]	[18+_Pop]	[NH18+_Wht]	[18+_AP_Blck]	[H18+_Pop]
Dist. 022	59,460 (100.00%)	37,180 (100.00%)	9,890 (100.00%)	7,883 (100.00%)	45,815 (100.00%)	30,057 (100.00%)	6,918 (100.00%)	5,301 (100.00%)
Total and % Population		37,180 (62.53%)	9,890 (16.63%)	7,883 (13.26%)	45,815 (77.05%)	30,057 (50.55%)	6,918 (11.63%)	5,301 (8.92%)

Plan: APA_Remedial_House__, District 23 --**59,048 Total Population**

	Population	NH_Wht	AP_Blck	[Hispanic Origin]	[18+_Pop]	[NH18+_Wht]	[18+_AP_Blck]	[H18+_Pop]
Dist. 023	59,048 (100.00%)	42,200 (100.00%)	4,250 (100.00%)	10,153 (100.00%)	44,254 (100.00%)	33,318 (100.00%)	2,878 (100.00%)	6,298 (100.00%)
Total and % Population		42,200 (71.47%)	4,250 (7.20%)	10,153 (17.19%)	44,254 (74.95%)	33,318 (56.43%)	2,878 (4.87%)	6,298 (10.67%)

Plan: APA_Remedial_House__, District 24 --**59,011 Total Population**

	Population	NH_Wht	AP_Blck	[Hispanic Origin]	[18+_Pop]	[NH18+_Wht]	[18+_AP_Blck]	[H18+_Pop]
Dist. 024	59,011 (100.00%)	35,485 (100.00%)	4,313 (100.00%)	6,703 (100.00%)	41,814 (100.00%)	26,519 (100.00%)	2,926 (100.00%)	4,315 (100.00%)
Total and % Population		35,485 (60.13%)	4,313 (7.31%)	6,703 (11.36%)	41,814 (70.86%)	26,519 (44.94%)	2,926 (4.96%)	4,315 (7.31%)

Plan: APA_Remedial_House__, District 25 --**59,414 Total Population**

	Population	NH_Wht	AP_Blck	[Hispanic Origin]	[18+_Pop]	[NH18+_Wht]	[18+_AP_Blck]	[H18+_Pop]
Dist. 025	59,414 (100.00%)	30,889 (100.00%)	3,606 (100.00%)	3,218 (100.00%)	42,520 (100.00%)	23,862 (100.00%)	2,507 (100.00%)	2,164 (100.00%)
Total and % Population		30,889 (51.99%)	3,606 (6.07%)	3,218 (5.42%)	42,520 (71.57%)	23,862 (40.16%)	2,507 (4.22%)	2,164 (3.64%)

Plan: APA_Remedial_House__, District 26 --**59,248 Total Population**

	Population	NH_Wht	AP_Blck	[Hispanic Origin]	[18+_Pop]	[NH18+_Wht]	[18+_AP_Blck]	[H18+_Pop]
--	------------	--------	---------	-------------------	-----------	-------------	---------------	------------

Core Constituencies

APA_Remedial_House__

From Plan: **GA_2021_House****Plan: APA_Remedial_House__, District 26 --****59,248 Total Population**

	Population	NH_Wht	AP_Black	[Hispanic Origin]	[18+_Pop]	[NH18+_Wht]	[18+_AP_Black]	[H18+_Pop]
Dist. 026	59,248 (100.00%)	37,609 (100.00%)	2,646 (100.00%)	7,150 (100.00%)	44,081 (100.00%)	30,066 (100.00%)	1,767 (100.00%)	4,742 (100.00%)
Total and % Population		37,609 (63.48%)	2,646 (4.47%)	7,150 (12.07%)	44,081 (74.40%)	30,066 (50.75%)	1,767 (2.98%)	4,742 (8.00%)

Plan: APA_Remedial_House__, District 27 --**58,795 Total Population**

	Population	NH_Wht	AP_Black	[Hispanic Origin]	[18+_Pop]	[NH18+_Wht]	[18+_AP_Black]	[H18+_Pop]
Dist. 027	58,795 (100.00%)	46,856 (100.00%)	2,589 (100.00%)	6,952 (100.00%)	46,004 (100.00%)	38,005 (100.00%)	1,698 (100.00%)	4,418 (100.00%)
Total and % Population		46,856 (79.69%)	2,589 (4.40%)	6,952 (11.82%)	46,004 (78.24%)	38,005 (64.64%)	1,698 (2.89%)	4,418 (7.51%)

Plan: APA_Remedial_House__, District 28 --**58,972 Total Population**

	Population	NH_Wht	AP_Black	[Hispanic Origin]	[18+_Pop]	[NH18+_Wht]	[18+_AP_Black]	[H18+_Pop]
Dist. 028	58,972 (100.00%)	45,115 (100.00%)	2,686 (100.00%)	8,016 (100.00%)	44,444 (100.00%)	35,271 (100.00%)	1,747 (100.00%)	5,083 (100.00%)
Total and % Population		45,115 (76.50%)	2,686 (4.55%)	8,016 (13.59%)	44,444 (75.36%)	35,271 (59.81%)	1,747 (2.96%)	5,083 (8.62%)

Plan: APA_Remedial_House__, District 29 --**59,200 Total Population**

	Population	NH_Wht	AP_Black	[Hispanic Origin]	[18+_Pop]	[NH18+_Wht]	[18+_AP_Black]	[H18+_Pop]
Dist. 029	59,200 (100.00%)	21,340 (100.00%)	8,132 (100.00%)	27,396 (100.00%)	43,131 (100.00%)	18,239 (100.00%)	5,861 (100.00%)	17,126 (100.00%)
Total and % Population		21,340 (36.05%)	8,132 (13.74%)	27,396 (46.28%)	43,131 (72.86%)	18,239 (30.81%)	5,861 (9.90%)	17,126 (28.93%)

Plan: APA_Remedial_House__, District 3 --**60,199 Total Population**

	Population	NH_Wht	AP_Black	[Hispanic Origin]	[18+_Pop]	[NH18+_Wht]	[18+_AP_Black]	[H18+_Pop]
--	------------	--------	----------	-------------------	-----------	-------------	----------------	------------

Core Constituencies

APA Remedial House__

From Plan: **GA_2021_House**

Plan: APA Remedial House__, District 3 --

60,199 Total Population

	Population	NH_Wht	AP_Bl	[Hispanic Origin]	[18+_Pop]	[NH18+_Wht]	[18+_AP_Bl]	[H18+_Pop]
Dist. 003	60,199 (100.00%)	52,311 (100.00%)	2,463 (100.00%)	2,170 (100.00%)	46,716 (100.00%)	41,325 (100.00%)	1,565 (100.00%)	1,381 (100.00%)
Total and % Population		52,311 (86.90%)	2,463 (4.09%)	2,170 (3.60%)	46,716 (77.60%)	41,325 (68.65%)	1,565 (2.60%)	1,381 (2.29%)

Plan: APA Remedial House__, District 30 --

59,266 Total Population

	Population	NH_Wht	AP_Bl	[Hispanic Origin]	[18+_Pop]	[NH18+_Wht]	[18+_AP_Bl]	[H18+_Pop]
Dist. 030	59,266 (100.00%)	39,727 (100.00%)	5,186 (100.00%)	11,128 (100.00%)	45,414 (100.00%)	32,016 (100.00%)	3,678 (100.00%)	7,327 (100.00%)
Total and % Population		39,727 (67.03%)	5,186 (8.75%)	11,128 (18.78%)	45,414 (76.63%)	32,016 (54.02%)	3,678 (6.21%)	7,327 (12.36%)

Plan: APA Remedial House__, District 31 --

59,901 Total Population

	Population	NH_Wht	AP_Bl	[Hispanic Origin]	[18+_Pop]	[NH18+_Wht]	[18+_AP_Bl]	[H18+_Pop]
Dist. 031	59,901 (100.00%)	39,279 (100.00%)	4,770 (100.00%)	12,957 (100.00%)	43,120 (100.00%)	29,604 (100.00%)	3,265 (100.00%)	8,170 (100.00%)
Total and % Population		39,279 (65.57%)	4,770 (7.96%)	12,957 (21.63%)	43,120 (71.99%)	29,604 (49.42%)	3,265 (5.45%)	8,170 (13.64%)

Plan: APA Remedial House__, District 32 --

59,145 Total Population

	Population	NH_Wht	AP_Bl	[Hispanic Origin]	[18+_Pop]	[NH18+_Wht]	[18+_AP_Bl]	[H18+_Pop]
Dist. 032	59,145 (100.00%)	47,787 (100.00%)	5,252 (100.00%)	3,567 (100.00%)	45,942 (100.00%)	38,122 (100.00%)	3,659 (100.00%)	2,238 (100.00%)
Total and % Population		47,787 (80.80%)	5,252 (8.88%)	3,567 (6.03%)	45,942 (77.68%)	38,122 (64.46%)	3,659 (6.19%)	2,238 (3.78%)

Plan: APA Remedial House__, District 33 --

59,187 Total Population

	Population	NH_Wht	AP_Bl	[Hispanic Origin]	[18+_Pop]	[NH18+_Wht]	[18+_AP_Bl]	[H18+_Pop]
--	------------	--------	-------	-------------------	-----------	-------------	-------------	------------

Core Constituencies

APA_Remedial_House__

From Plan: **GA_2021_House****Plan: APA_Remedial_House__, District 33 --****59,187 Total Population**

	Population	NH_Wht	AP_Bl	[Hispanic Origin]	[18+_Pop]	[NH18+_Wht]	[18+_AP_Bl]	[H18+_Pop]
Dist. 033	59,187 (100.00%)	47,314 (100.00%)	7,322 (100.00%)	2,415 (100.00%)	46,498 (100.00%)	38,246 (100.00%)	5,207 (100.00%)	1,457 (100.00%)
Total and % Population		47,314 (79.94%)	7,322 (12.37%)	2,415 (4.08%)	46,498 (78.56%)	38,246 (64.62%)	5,207 (8.80%)	1,457 (2.46%)

Plan: APA_Remedial_House__, District 34 --**59,875 Total Population**

	Population	NH_Wht	AP_Bl	[Hispanic Origin]	[18+_Pop]	[NH18+_Wht]	[18+_AP_Bl]	[H18+_Pop]
Dist. 034	59,875 (100.00%)	39,871 (100.00%)	10,102 (100.00%)	5,427 (100.00%)	45,758 (100.00%)	31,678 (100.00%)	7,169 (100.00%)	3,590 (100.00%)
Total and % Population		39,871 (66.59%)	10,102 (16.87%)	5,427 (9.06%)	45,758 (76.42%)	31,678 (52.91%)	7,169 (11.97%)	3,590 (6.00%)

Plan: APA_Remedial_House__, District 35 --**59,889 Total Population**

	Population	NH_Wht	AP_Bl	[Hispanic Origin]	[18+_Pop]	[NH18+_Wht]	[18+_AP_Bl]	[H18+_Pop]
Dist. 035	59,889 (100.00%)	30,019 (100.00%)	18,210 (100.00%)	7,608 (100.00%)	48,312 (100.00%)	25,909 (100.00%)	13,722 (100.00%)	5,387 (100.00%)
Total and % Population		30,019 (50.12%)	18,210 (30.41%)	7,608 (12.70%)	48,312 (80.67%)	25,909 (43.26%)	13,722 (22.91%)	5,387 (8.99%)

Plan: APA_Remedial_House__, District 36 --**59,994 Total Population**

	Population	NH_Wht	AP_Bl	[Hispanic Origin]	[18+_Pop]	[NH18+_Wht]	[18+_AP_Bl]	[H18+_Pop]
Dist. 036	59,994 (100.00%)	40,801 (100.00%)	11,055 (100.00%)	4,476 (100.00%)	44,911 (100.00%)	31,783 (100.00%)	7,626 (100.00%)	2,924 (100.00%)
Total and % Population		40,801 (68.01%)	11,055 (18.43%)	4,476 (7.46%)	44,911 (74.86%)	31,783 (52.98%)	7,626 (12.71%)	2,924 (4.87%)

Plan: APA_Remedial_House__, District 37 --**59,176 Total Population**

	Population	NH_Wht	AP_Bl	[Hispanic Origin]	[18+_Pop]	[NH18+_Wht]	[18+_AP_Bl]	[H18+_Pop]
--	------------	--------	-------	-------------------	-----------	-------------	-------------	------------

Core Constituencies

APA_Remedial_House__

From Plan: **GA_2021_House****Plan: APA_Remedial_House__, District 37 --****59,176 Total Population**

	Population	NH_Wht	AP_Bl	[Hispanic Origin]	[18+_Pop]	[NH18+_Wht]	[18+_AP_Bl]	[H18+_Pop]
Dist. 037	59,176 (100.00%)	24,970 (100.00%)	17,171 (100.00%)	12,993 (100.00%)	46,223 (100.00%)	21,382 (100.00%)	13,027 (100.00%)	8,618 (100.00%)
Total and % Population		24,970 (42.20%)	17,171 (29.02%)	12,993 (21.96%)	46,223 (78.11%)	21,382 (36.13%)	13,027 (22.01%)	8,618 (14.56%)

Plan: APA_Remedial_House__, District 38 --**59,317 Total Population**

	Population	NH_Wht	AP_Bl	[Hispanic Origin]	[18+_Pop]	[NH18+_Wht]	[18+_AP_Bl]	[H18+_Pop]
Dist. 038	59,317 (100.00%)	15,382 (100.00%)	33,760 (100.00%)	8,730 (100.00%)	44,839 (100.00%)	13,498 (100.00%)	24,318 (100.00%)	5,657 (100.00%)
Total and % Population		15,382 (25.93%)	33,760 (56.91%)	8,730 (14.72%)	44,839 (75.59%)	13,498 (22.76%)	24,318 (41.00%)	5,657 (9.54%)

Plan: APA_Remedial_House__, District 39 --**59,381 Total Population**

	Population	NH_Wht	AP_Bl	[Hispanic Origin]	[18+_Pop]	[NH18+_Wht]	[18+_AP_Bl]	[H18+_Pop]
Dist. 039	59,381 (100.00%)	12,233 (100.00%)	33,016 (100.00%)	12,942 (100.00%)	44,436 (100.00%)	10,429 (100.00%)	24,569 (100.00%)	8,292 (100.00%)
Total and % Population		12,233 (20.60%)	33,016 (55.60%)	12,942 (21.79%)	44,436 (74.83%)	10,429 (17.56%)	24,569 (41.38%)	8,292 (13.96%)

Plan: APA_Remedial_House__, District 4 --**59,070 Total Population**

	Population	NH_Wht	AP_Bl	[Hispanic Origin]	[18+_Pop]	[NH18+_Wht]	[18+_AP_Bl]	[H18+_Pop]
Dist. 004	59,070 (100.00%)	24,813 (100.00%)	3,264 (100.00%)	29,579 (100.00%)	42,798 (100.00%)	20,448 (100.00%)	2,303 (100.00%)	18,887 (100.00%)
Total and % Population		24,813 (42.01%)	3,264 (5.53%)	29,579 (50.07%)	42,798 (72.45%)	20,448 (34.62%)	2,303 (3.90%)	18,887 (31.97%)

Plan: APA_Remedial_House__, District 40 --**59,044 Total Population**

	Population	NH_Wht	AP_Bl	[Hispanic Origin]	[18+_Pop]	[NH18+_Wht]	[18+_AP_Bl]	[H18+_Pop]
--	------------	--------	-------	-------------------	-----------	-------------	-------------	------------

Core Constituencies

APA_Remedial_House__

From Plan: **GA_2021_House****Plan: APA_Remedial_House__, District 40 --****59,044 Total Population**

	Population	NH_Wht	AP_Blck	[Hispanic Origin]	[18+_Pop]	[NH18+_Wht]	[18+_AP_Blck]	[H18+_Pop]
Dist. 040	59,044 (100.00%)	28,894 (100.00%)	20,179 (100.00%)	3,795 (100.00%)	47,976 (100.00%)	24,534 (100.00%)	15,821 (100.00%)	2,842 (100.00%)
Total and % Population		28,894 (48.94%)	20,179 (34.18%)	3,795 (6.43%)	47,976 (81.25%)	24,534 (41.55%)	15,821 (26.80%)	2,842 (4.81%)

Plan: APA_Remedial_House__, District 41 --**60,122 Total Population**

	Population	NH_Wht	AP_Blck	[Hispanic Origin]	[18+_Pop]	[NH18+_Wht]	[18+_AP_Blck]	[H18+_Pop]
Dist. 041	60,122 (100.00%)	14,079 (100.00%)	23,846 (100.00%)	19,971 (100.00%)	45,271 (100.00%)	12,502 (100.00%)	17,816 (100.00%)	12,927 (100.00%)
Total and % Population		14,079 (23.42%)	23,846 (39.66%)	19,971 (33.22%)	45,271 (75.30%)	12,502 (20.79%)	17,816 (29.63%)	12,927 (21.50%)

Plan: APA_Remedial_House__, District 42 --**59,620 Total Population**

	Population	NH_Wht	AP_Blck	[Hispanic Origin]	[18+_Pop]	[NH18+_Wht]	[18+_AP_Blck]	[H18+_Pop]
Dist. 042	59,620 (100.00%)	21,149 (100.00%)	20,726 (100.00%)	12,217 (100.00%)	48,525 (100.00%)	18,923 (100.00%)	16,353 (100.00%)	8,436 (100.00%)
Total and % Population		21,149 (35.47%)	20,726 (34.76%)	12,217 (20.49%)	48,525 (81.39%)	18,923 (31.74%)	16,353 (27.43%)	8,436 (14.15%)

Plan: APA_Remedial_House__, District 43 --**59,464 Total Population**

	Population	NH_Wht	AP_Blck	[Hispanic Origin]	[18+_Pop]	[NH18+_Wht]	[18+_AP_Blck]	[H18+_Pop]
Dist. 043	59,464 (100.00%)	25,759 (100.00%)	16,346 (100.00%)	9,424 (100.00%)	47,033 (100.00%)	21,781 (100.00%)	12,476 (100.00%)	6,653 (100.00%)
Total and % Population		25,759 (43.32%)	16,346 (27.49%)	9,424 (15.85%)	47,033 (79.09%)	21,781 (36.63%)	12,476 (20.98%)	6,653 (11.19%)

Plan: APA_Remedial_House__, District 44 --**60,002 Total Population**

	Population	NH_Wht	AP_Blck	[Hispanic Origin]	[18+_Pop]	[NH18+_Wht]	[18+_AP_Blck]	[H18+_Pop]
--	------------	--------	---------	-------------------	-----------	-------------	---------------	------------

Core Constituencies

APA_Remedial_House__

From Plan: GA_2021_House

Plan: APA_Remedial_House__, District 44 --

60,002 Total Population

	Population	NH_Wht	AP_Blck	[Hispanic Origin]	[18+_Pop]	[NH18+_Wht]	[18+_AP_Blck]	[H18+_Pop]
Dist. 044	60,002 (100.00%)	38,825 (100.00%)	7,990 (100.00%)	7,197 (100.00%)	46,773 (100.00%)	31,659 (100.00%)	5,635 (100.00%)	4,925 (100.00%)
Total and % Population		38,825 (64.71%)	7,990 (13.32%)	7,197 (11.99%)	46,773 (77.95%)	31,659 (52.76%)	5,635 (9.39%)	4,925 (8.21%)

Plan: APA_Remedial_House__, District 45 --

59,738 Total Population

	Population	NH_Wht	AP_Blck	[Hispanic Origin]	[18+_Pop]	[NH18+_Wht]	[18+_AP_Blck]	[H18+_Pop]
Dist. 045	59,738 (100.00%)	43,186 (100.00%)	3,303 (100.00%)	3,283 (100.00%)	44,023 (100.00%)	32,991 (100.00%)	2,324 (100.00%)	2,136 (100.00%)
Total and % Population		43,186 (72.29%)	3,303 (5.53%)	3,283 (5.50%)	44,023 (73.69%)	32,991 (55.23%)	2,324 (3.89%)	2,136 (3.58%)

Plan: APA_Remedial_House__, District 46 --

59,108 Total Population

	Population	NH_Wht	AP_Blck	[Hispanic Origin]	[18+_Pop]	[NH18+_Wht]	[18+_AP_Blck]	[H18+_Pop]
Dist. 046	59,108 (100.00%)	42,814 (100.00%)	5,077 (100.00%)	4,869 (100.00%)	44,132 (100.00%)	33,016 (100.00%)	3,560 (100.00%)	3,257 (100.00%)
Total and % Population		42,814 (72.43%)	5,077 (8.59%)	4,869 (8.24%)	44,132 (74.66%)	33,016 (55.86%)	3,560 (6.02%)	3,257 (5.51%)

Plan: APA_Remedial_House__, District 47 --

59,126 Total Population

	Population	NH_Wht	AP_Blck	[Hispanic Origin]	[18+_Pop]	[NH18+_Wht]	[18+_AP_Blck]	[H18+_Pop]
Dist. 047	59,126 (100.00%)	36,485 (100.00%)	6,590 (100.00%)	4,632 (100.00%)	43,932 (100.00%)	28,066 (100.00%)	4,709 (100.00%)	3,236 (100.00%)
Total and % Population		36,485 (61.71%)	6,590 (11.15%)	4,632 (7.83%)	43,932 (74.30%)	28,066 (47.47%)	4,709 (7.96%)	3,236 (5.47%)

Plan: APA_Remedial_House__, District 48 --

59,003 Total Population

	Population	NH_Wht	AP_Blck	[Hispanic Origin]	[18+_Pop]	[NH18+_Wht]	[18+_AP_Blck]	[H18+_Pop]
--	------------	--------	---------	-------------------	-----------	-------------	---------------	------------

Core Constituencies

APA_Remedial_House__

From Plan: **GA_2021_House****Plan: APA_Remedial_House__, District 48 --****59,003 Total Population**

	Population	NH_Wht	AP_Blck	[Hispanic Origin]	[18+_Pop]	[NH18+_Wht]	[18+_AP_Blck]	[H18+_Pop]
Dist. 048	59,003 (100.00%)	34,843 (100.00%)	7,216 (100.00%)	8,317 (100.00%)	44,779 (100.00%)	27,658 (100.00%)	5,279 (100.00%)	5,556 (100.00%)
Total and % Population		34,843 (59.05%)	7,216 (12.23%)	8,317 (14.10%)	44,779 (75.89%)	27,658 (46.88%)	5,279 (8.95%)	5,556 (9.42%)

Plan: APA_Remedial_House__, District 49 --**59,153 Total Population**

	Population	NH_Wht	AP_Blck	[Hispanic Origin]	[18+_Pop]	[NH18+_Wht]	[18+_AP_Blck]	[H18+_Pop]
Dist. 049	59,153 (100.00%)	40,782 (100.00%)	5,234 (100.00%)	4,473 (100.00%)	45,263 (100.00%)	32,354 (100.00%)	3,813 (100.00%)	3,031 (100.00%)
Total and % Population		40,782 (68.94%)	5,234 (8.85%)	4,473 (7.56%)	45,263 (76.52%)	32,354 (54.70%)	3,813 (6.45%)	3,031 (5.12%)

Plan: APA_Remedial_House__, District 5 --**58,837 Total Population**

	Population	NH_Wht	AP_Blck	[Hispanic Origin]	[18+_Pop]	[NH18+_Wht]	[18+_AP_Blck]	[H18+_Pop]
Dist. 005	58,837 (100.00%)	44,396 (100.00%)	3,082 (100.00%)	8,999 (100.00%)	44,623 (100.00%)	35,053 (100.00%)	2,051 (100.00%)	5,631 (100.00%)
Total and % Population		44,396 (75.46%)	3,082 (5.24%)	8,999 (15.29%)	44,623 (75.84%)	35,053 (59.58%)	2,051 (3.49%)	5,631 (9.57%)

Plan: APA_Remedial_House__, District 50 --**59,523 Total Population**

	Population	NH_Wht	AP_Blck	[Hispanic Origin]	[18+_Pop]	[NH18+_Wht]	[18+_AP_Blck]	[H18+_Pop]
Dist. 050	59,523 (100.00%)	24,729 (100.00%)	7,763 (100.00%)	4,202 (100.00%)	43,940 (100.00%)	19,496 (100.00%)	5,450 (100.00%)	2,796 (100.00%)
Total and % Population		24,729 (41.55%)	7,763 (13.04%)	4,202 (7.06%)	43,940 (73.82%)	19,496 (32.75%)	5,450 (9.16%)	2,796 (4.70%)

Plan: APA_Remedial_House__, District 51 --**58,952 Total Population**

	Population	NH_Wht	AP_Blck	[Hispanic Origin]	[18+_Pop]	[NH18+_Wht]	[18+_AP_Blck]	[H18+_Pop]
--	------------	--------	---------	-------------------	-----------	-------------	---------------	------------

Core Constituencies

APA_Remedial_House__

From Plan: **GA_2021_House**

Plan: APA_Remedial_House__, District 51 --

58,952 Total Population

	Population	NH_Wht	AP_Black	[Hispanic Origin]	[18+_Pop]	[NH18+_Wht]	[18+_AP_Black]	[H18+_Pop]
Dist. 051	58,952 (100.00%)	30,076 (100.00%)	14,766 (100.00%)	9,119 (100.00%)	47,262 (100.00%)	25,679 (100.00%)	11,193 (100.00%)	6,291 (100.00%)
Total and % Population		30,076 (51.02%)	14,766 (25.05%)	9,119 (15.47%)	47,262 (80.17%)	25,679 (43.56%)	11,193 (18.99%)	6,291 (10.67%)

Plan: APA_Remedial_House__, District 52 --

59,811 Total Population

	Population	NH_Wht	AP_Black	[Hispanic Origin]	[18+_Pop]	[NH18+_Wht]	[18+_AP_Black]	[H18+_Pop]
Dist. 052	59,811 (100.00%)	32,182 (100.00%)	9,461 (100.00%)	4,773 (100.00%)	48,525 (100.00%)	26,755 (100.00%)	7,758 (100.00%)	3,598 (100.00%)
Total and % Population		32,182 (53.81%)	9,461 (15.82%)	4,773 (7.98%)	48,525 (81.13%)	26,755 (44.73%)	7,758 (12.97%)	3,598 (6.02%)

Plan: APA_Remedial_House__, District 53 --

59,953 Total Population

	Population	NH_Wht	AP_Black	[Hispanic Origin]	[18+_Pop]	[NH18+_Wht]	[18+_AP_Black]	[H18+_Pop]
Dist. 053	59,953 (100.00%)	42,146 (100.00%)	8,685 (100.00%)	4,919 (100.00%)	46,944 (100.00%)	33,426 (100.00%)	6,819 (100.00%)	3,494 (100.00%)
Total and % Population		42,146 (70.30%)	8,685 (14.49%)	4,919 (8.20%)	46,944 (78.30%)	33,426 (55.75%)	6,819 (11.37%)	3,494 (5.83%)

Plan: APA_Remedial_House__, District 54 --

60,083 Total Population

	Population	NH_Wht	AP_Black	[Hispanic Origin]	[18+_Pop]	[NH18+_Wht]	[18+_AP_Black]	[H18+_Pop]
Dist. 054	60,083 (100.00%)	36,671 (100.00%)	9,048 (100.00%)	9,115 (100.00%)	50,338 (100.00%)	31,705 (100.00%)	7,789 (100.00%)	6,436 (100.00%)
Total and % Population		36,671 (61.03%)	9,048 (15.06%)	9,115 (15.17%)	50,338 (83.78%)	31,705 (52.77%)	7,789 (12.96%)	6,436 (10.71%)

Plan: APA_Remedial_House__, District 55 --

59,971 Total Population

	Population	NH_Wht	AP_Black	[Hispanic Origin]	[18+_Pop]	[NH18+_Wht]	[18+_AP_Black]	[H18+_Pop]
--	------------	--------	----------	-------------------	-----------	-------------	----------------	------------

Core Constituencies

APA_Remedial_House__

From Plan: **GA_2021_House****Plan: APA_Remedial_House__, District 55 --****59,971 Total Population**

	Population	NH_Wht	AP_Blck	[Hispanic Origin]	[18+_Pop]	[NH18+_Wht]	[18+_AP_Blck]	[H18+_Pop]
Dist. 055	59,971 (100.00%)	20,257 (100.00%)	34,374 (100.00%)	3,080 (100.00%)	49,255 (100.00%)	17,490 (100.00%)	27,279 (100.00%)	2,450 (100.00%)
Total and % Population		20,257 (33.78%)	34,374 (57.32%)	3,080 (5.14%)	49,255 (82.13%)	17,490 (29.16%)	27,279 (45.49%)	2,450 (4.09%)

Plan: APA_Remedial_House__, District 56 --**58,929 Total Population**

	Population	NH_Wht	AP_Blck	[Hispanic Origin]	[18+_Pop]	[NH18+_Wht]	[18+_AP_Blck]	[H18+_Pop]
Dist. 056	58,929 (100.00%)	20,055 (100.00%)	29,016 (100.00%)	3,425 (100.00%)	52,757 (100.00%)	19,509 (100.00%)	23,993 (100.00%)	3,082 (100.00%)
Total and % Population		20,055 (34.03%)	29,016 (49.24%)	3,425 (5.81%)	52,757 (89.53%)	19,509 (33.11%)	23,993 (40.72%)	3,082 (5.23%)

Plan: APA_Remedial_House__, District 57 --**59,969 Total Population**

	Population	NH_Wht	AP_Blck	[Hispanic Origin]	[18+_Pop]	[NH18+_Wht]	[18+_AP_Blck]	[H18+_Pop]
Dist. 057	59,969 (100.00%)	37,712 (100.00%)	10,691 (100.00%)	5,294 (100.00%)	52,097 (100.00%)	33,156 (100.00%)	9,411 (100.00%)	4,143 (100.00%)
Total and % Population		37,712 (62.89%)	10,691 (17.83%)	5,294 (8.83%)	52,097 (86.87%)	33,156 (55.29%)	9,411 (15.69%)	4,143 (6.91%)

Plan: APA_Remedial_House__, District 58 --**59,057 Total Population**

	Population	NH_Wht	AP_Blck	[Hispanic Origin]	[18+_Pop]	[NH18+_Wht]	[18+_AP_Blck]	[H18+_Pop]
Dist. 058	59,057 (100.00%)	14,752 (100.00%)	39,036 (100.00%)	2,973 (100.00%)	50,514 (100.00%)	13,923 (100.00%)	31,845 (100.00%)	2,562 (100.00%)
Total and % Population		14,752 (24.98%)	39,036 (66.10%)	2,973 (5.03%)	50,514 (85.53%)	13,923 (23.58%)	31,845 (53.92%)	2,562 (4.34%)

Plan: APA_Remedial_House__, District 59 --**59,434 Total Population**

	Population	NH_Wht	AP_Blck	[Hispanic Origin]	[18+_Pop]	[NH18+_Wht]	[18+_AP_Blck]	[H18+_Pop]
--	------------	--------	---------	-------------------	-----------	-------------	---------------	------------

Core Constituencies

APA_Remedial_House__

From Plan: **GA_2021_House**

Plan: APA_Remedial_House__, District 59 --

59,434 Total Population

	Population	NH_Whit	AP_Black	[Hispanic Origin]	[18+_Pop]	[NH18+_Whit]	[18+_AP_Black]	[H18+_Pop]
Dist. 059	59,434 (100.00%)	11,510 (100.00%)	43,468 (100.00%)	2,647 (100.00%)	49,179 (100.00%)	10,840 (100.00%)	34,470 (100.00%)	2,177 (100.00%)
Total and % Population		11,510 (19.37%)	43,468 (73.14%)	2,647 (4.45%)	49,179 (82.75%)	10,840 (18.24%)	34,470 (58.00%)	2,177 (3.66%)

Plan: APA_Remedial_House__, District 6 --

59,712 Total Population

	Population	NH_Whit	AP_Black	[Hispanic Origin]	[18+_Pop]	[NH18+_Whit]	[18+_AP_Black]	[H18+_Pop]
Dist. 006	59,712 (100.00%)	47,860 (100.00%)	1,125 (100.00%)	8,664 (100.00%)	45,152 (100.00%)	37,476 (100.00%)	682 (100.00%)	5,402 (100.00%)
Total and % Population		47,860 (80.15%)	1,125 (1.88%)	8,664 (14.51%)	45,152 (75.62%)	37,476 (62.76%)	682 (1.14%)	5,402 (9.05%)

Plan: APA_Remedial_House__, District 60 --

59,709 Total Population

	Population	NH_Whit	AP_Black	[Hispanic Origin]	[18+_Pop]	[NH18+_Whit]	[18+_AP_Black]	[H18+_Pop]
Dist. 060	59,709 (100.00%)	15,952 (100.00%)	38,562 (100.00%)	3,504 (100.00%)	45,490 (100.00%)	12,778 (100.00%)	29,061 (100.00%)	2,324 (100.00%)
Total and % Population		15,952 (26.72%)	38,562 (64.58%)	3,504 (5.87%)	45,490 (76.19%)	12,778 (21.40%)	29,061 (48.67%)	2,324 (3.89%)

Plan: APA_Remedial_House__, District 61 --

59,648 Total Population

	Population	NH_Whit	AP_Black	[Hispanic Origin]	[18+_Pop]	[NH18+_Whit]	[18+_AP_Black]	[H18+_Pop]
Dist. 061	36,238 (60.75%)	8,347 (39.60%)	22,486 (73.84%)	4,782 (71.27%)	27,950 (61.73%)	7,218 (42.31%)	17,117 (75.25%)	3,005 (71.36%)
Dist. 064	23,410 (39.25%)	12,730 (60.40%)	7,965 (26.16%)	1,928 (28.73%)	17,329 (38.27%)	9,842 (57.69%)	5,631 (24.75%)	1,206 (28.64%)
Total and % Population		21,077 (35.34%)	30,451 (51.05%)	6,710 (11.25%)	45,279 (75.91%)	17,060 (28.60%)	22,748 (38.14%)	4,211 (7.06%)

Plan: APA_Remedial_House__, District 62 --

59,450 Total Population

	Population	NH_Whit	AP_Black	[Hispanic Origin]	[18+_Pop]	[NH18+_Whit]	[18+_AP_Black]	[H18+_Pop]
--	------------	---------	----------	-------------------	-----------	--------------	----------------	------------

Core Constituencies

APA_Remedial_House__

From Plan: **GA_2021_House****Plan: APA_Remedial_House__, District 62 --****59,450 Total Population**

	Population	NH_Whit	AP_Black	[Hispanic Origin]	[18+_Pop]	[NH18+_Whit]	[18+_AP_Black]	[H18+_Pop]
Dist. 062	59,450 (100.00%)	10,210 (100.00%)	43,732 (100.00%)	4,522 (100.00%)	46,426 (100.00%)	8,852 (100.00%)	33,548 (100.00%)	3,172 (100.00%)
Total and % Population		10,210 (17.17%)	43,732 (73.56%)	4,522 (7.61%)	46,426 (78.09%)	8,852 (14.89%)	33,548 (56.43%)	3,172 (5.34%)

Plan: APA_Remedial_House__, District 63 --**59,381 Total Population**

	Population	NH_Whit	AP_Black	[Hispanic Origin]	[18+_Pop]	[NH18+_Whit]	[18+_AP_Black]	[H18+_Pop]
Dist. 063	59,381 (100.00%)	9,942 (100.00%)	42,146 (100.00%)	6,185 (100.00%)	45,043 (100.00%)	8,658 (100.00%)	31,229 (100.00%)	4,173 (100.00%)
Total and % Population		9,942 (16.74%)	42,146 (70.98%)	6,185 (10.42%)	45,043 (75.85%)	8,658 (14.58%)	31,229 (52.59%)	4,173 (7.03%)

Plan: APA_Remedial_House__, District 64 --**58,950 Total Population**

	Population	NH_Whit	AP_Black	[Hispanic Origin]	[18+_Pop]	[NH18+_Whit]	[18+_AP_Black]	[H18+_Pop]
Dist. 061	535 (0.91%)	7 (0.04%)	524 (1.60%)	2 (0.04%)	427 (0.97%)	5 (0.03%)	419 (1.77%)	1 (0.03%)
Dist. 064	19,083 (32.37%)	10,250 (51.86%)	6,415 (19.61%)	1,528 (30.99%)	14,390 (32.55%)	8,294 (51.20%)	4,491 (18.99%)	961 (30.20%)
Dist. 065	23,652 (40.12%)	3,224 (16.31%)	18,848 (57.60%)	1,363 (27.65%)	17,339 (39.22%)	2,622 (16.19%)	13,637 (57.66%)	890 (27.97%)
Dist. 066	15,680 (26.60%)	6,285 (31.80%)	6,934 (21.19%)	2,037 (41.32%)	12,056 (27.27%)	5,277 (32.58%)	5,104 (21.58%)	1,330 (41.80%)
Total and % Population		19,766 (33.53%)	32,721 (55.51%)	4,930 (8.36%)	44,212 (75.00%)	16,198 (27.48%)	23,651 (40.12%)	3,182 (5.40%)

Plan: APA_Remedial_House__, District 65 --**59,240 Total Population**

	Population	NH_Whit	AP_Black	[Hispanic Origin]	[18+_Pop]	[NH18+_Whit]	[18+_AP_Black]	[H18+_Pop]
Dist. 061	22,529 (38.03%)	416 (2.30%)	21,525 (56.68%)	610 (27.87%)	17,070 (38.02%)	390 (2.75%)	16,226 (57.05%)	452 (30.90%)
Dist. 062	0 (0.00%)	0 (0.00%)	(0.00%)	(0.00%)	(0.00%)	(0.00%)	(0.00%)	(0.00%)
Dist. 064	6,306 (10.64%)	4,669 (25.85%)	1,076 (2.83%)	281 (12.84%)	4,765 (10.61%)	3,588 (25.32%)	781 (2.75%)	173 (11.83%)
Dist. 065	30,405 (51.33%)	12,980 (71.85%)	15,374 (40.48%)	1,298 (59.30%)	23,067 (51.37%)	10,192 (71.93%)	11,434 (40.20%)	838 (57.28%)
Dist. 067	0 (0.00%)	0 (0.00%)	(0.00%)	(0.00%)	(0.00%)	(0.00%)	(0.00%)	(0.00%)

Core Constituencies

APA_Remedial_House__

From Plan: GA_2021_House

Plan: APA_Remedial_House__, District 65 --

59,240 Total Population

	Population	NH_Wht	AP_Black	[Hispanic Origin]	[18+_Pop]	[NH18+_Wht]	[18+_AP_Black]	[H18+_Pop]
Total and % Population		18,065 (30.49%)	37,975 (64.10%)	2,189 (3.70%)	44,902 (75.80%)	14,170 (23.92%)	28,441 (48.01%)	1,463 (2.47%)

Plan: APA_Remedial_House__, District 66 --

58,961 Total Population

	Population	NH_Wht	AP_Black	[Hispanic Origin]	[18+_Pop]	[NH18+_Wht]	[18+_AP_Black]	[H18+_Pop]
Dist. 064	10,187 (17.28%)	4,650 (26.68%)	3,744 (11.18%)	1,477 (23.03%)	7,705 (17.55%)	3,829 (26.01%)	2,674 (11.30%)	946 (23.06%)
Dist. 065	5,407 (9.17%)	1,366 (7.84%)	3,480 (10.39%)	446 (6.96%)	3,980 (9.06%)	1,149 (7.80%)	2,440 (10.31%)	283 (6.90%)
Dist. 066	43,367 (73.55%)	11,416 (65.49%)	26,276 (78.44%)	4,489 (70.01%)	32,222 (73.39%)	9,745 (66.19%)	18,543 (78.38%)	2,873 (70.04%)
Total and % Population		17,432 (29.57%)	33,500 (56.82%)	6,412 (10.87%)	43,907 (74.47%)	14,723 (24.97%)	23,657 (40.12%)	4,102 (6.96%)

Plan: APA_Remedial_House__, District 67 --

59,135 Total Population

	Population	NH_Wht	AP_Black	[Hispanic Origin]	[18+_Pop]	[NH18+_Wht]	[18+_AP_Black]	[H18+_Pop]
Dist. 067	59,135 (100.00%)	17,203 (100.00%)	35,438 (100.00%)	5,153 (100.00%)	44,299 (100.00%)	13,670 (100.00%)	26,099 (100.00%)	3,435 (100.00%)
Total and % Population		17,203 (29.09%)	35,438 (59.93%)	5,153 (8.71%)	44,299 (74.91%)	13,670 (23.12%)	26,099 (44.13%)	3,435 (5.81%)

Plan: APA_Remedial_House__, District 68 --

59,477 Total Population

	Population	NH_Wht	AP_Black	[Hispanic Origin]	[18+_Pop]	[NH18+_Wht]	[18+_AP_Black]	[H18+_Pop]
Dist. 068	59,477 (100.00%)	18,526 (100.00%)	34,189 (100.00%)	4,339 (100.00%)	44,835 (100.00%)	15,216 (100.00%)	24,994 (100.00%)	2,837 (100.00%)
Total and % Population		18,526 (31.15%)	34,189 (57.48%)	4,339 (7.30%)	44,835 (75.38%)	15,216 (25.58%)	24,994 (42.02%)	2,837 (4.77%)

Plan: APA_Remedial_House__, District 69 --

59,540 Total Population

	Population	NH_Wht	AP_Black	[Hispanic Origin]	[18+_Pop]	[NH18+_Wht]	[18+_AP_Black]	[H18+_Pop]
--	------------	--------	----------	-------------------	-----------	-------------	----------------	------------

Core Constituencies

APA_Remedial_House__

From Plan: **GA_2021_House****Plan: APA_Remedial_House__, District 69 --****59,540 Total Population**

	Population	NH_Whit	AP_Black	[Hispanic Origin]	[18+_Pop]	[NH18+_Whit]	[18+_AP_Black]	[H18+_Pop]
Dist. 069	49,616 (83.33%)	10,859 (64.99%)	33,898 (92.12%)	3,081 (84.74%)	38,470 (83.48%)	9,401 (66.73%)	25,657 (92.38%)	1,985 (84.50%)
Dist. 073	1,593 (2.68%)	851 (5.09%)	486 (1.32%)	115 (3.16%)	1,163 (2.52%)	631 (4.48%)	352 (1.27%)	75 (3.19%)
Dist. 074	8,331 (13.99%)	4,999 (29.92%)	2,414 (6.56%)	440 (12.10%)	6,449 (13.99%)	4,057 (28.80%)	1,764 (6.35%)	289 (12.30%)
Total and % Population		16,709 (28.06%)	36,798 (61.80%)	3,636 (6.11%)	46,082 (77.40%)	14,089 (23.66%)	27,773 (46.65%)	2,349 (3.95%)

Plan: APA_Remedial_House__, District 7 --**59,081 Total Population**

	Population	NH_Whit	AP_Black	[Hispanic Origin]	[18+_Pop]	[NH18+_Whit]	[18+_AP_Black]	[H18+_Pop]
Dist. 007	59,081 (100.00%)	51,975 (100.00%)	513 (100.00%)	4,392 (100.00%)	48,771 (100.00%)	43,969 (100.00%)	302 (100.00%)	2,698 (100.00%)
Total and % Population		51,975 (87.97%)	513 (0.87%)	4,392 (7.43%)	48,771 (82.55%)	43,969 (74.42%)	302 (0.51%)	2,698 (4.57%)

Plan: APA_Remedial_House__, District 70 --**59,121 Total Population**

	Population	NH_Whit	AP_Black	[Hispanic Origin]	[18+_Pop]	[NH18+_Whit]	[18+_AP_Black]	[H18+_Pop]
Dist. 070	59,121 (100.00%)	33,410 (100.00%)	17,750 (100.00%)	5,368 (100.00%)	45,249 (100.00%)	27,007 (100.00%)	12,591 (100.00%)	3,601 (100.00%)
Total and % Population		33,410 (56.51%)	17,750 (30.02%)	5,368 (9.08%)	45,249 (76.54%)	27,007 (45.68%)	12,591 (21.30%)	3,601 (6.09%)

Plan: APA_Remedial_House__, District 71 --**59,538 Total Population**

	Population	NH_Whit	AP_Black	[Hispanic Origin]	[18+_Pop]	[NH18+_Whit]	[18+_AP_Black]	[H18+_Pop]
Dist. 071	59,538 (100.00%)	39,979 (100.00%)	12,792 (100.00%)	4,430 (100.00%)	44,582 (100.00%)	31,118 (100.00%)	8,879 (100.00%)	2,755 (100.00%)
Total and % Population		39,979 (67.15%)	12,792 (21.49%)	4,430 (7.44%)	44,582 (74.88%)	31,118 (52.27%)	8,879 (14.91%)	2,755 (4.63%)

Plan: APA_Remedial_House__, District 72 --**59,660 Total Population**

Core Constituencies

APA_Remedial_House__

From Plan: **GA_2021_House**

	Population	NH_Wht	AP_Blak	[Hispanic Origin]	[18+_Pop]	[NH18+_Wht]	[18+_AP_Blak]	[H18+_Pop]
Dist. 072	59,660 (100.00%)	40,129 (100.00%)	12,788 (100.00%)	4,871 (100.00%)	46,229 (100.00%)	32,007 (100.00%)	9,642 (100.00%)	3,209 (100.00%)
Total and % Population		40,129 (67.26%)	12,788 (21.43%)	4,871 (8.16%)	46,229 (77.49%)	32,007 (53.65%)	9,642 (16.16%)	3,209 (5.38%)

Plan: APA_Remedial_House__, District 73 --

59,216 Total Population

	Population	NH_Wht	AP_Blak	[Hispanic Origin]	[18+_Pop]	[NH18+_Wht]	[18+_AP_Blak]	[H18+_Pop]
Dist. 073	58,443 (98.69%)	41,124 (98.48%)	7,379 (99.38%)	4,666 (99.38%)	44,573 (98.61%)	32,562 (98.37%)	5,186 (99.54%)	3,149 (99.43%)
Dist. 074	773 (1.31%)	635 (1.52%)	46 (0.62%)	29 (0.62%)	628 (1.39%)	538 (1.63%)	24 (0.46%)	18 (0.57%)
Total and % Population		41,759 (70.52%)	7,425 (12.54%)	4,695 (7.93%)	45,201 (76.33%)	33,100 (55.90%)	5,210 (8.80%)	3,167 (5.35%)

Plan: APA_Remedial_House__, District 74 --

60,305 Total Population

	Population	NH_Wht	AP_Blak	[Hispanic Origin]	[18+_Pop]	[NH18+_Wht]	[18+_AP_Blak]	[H18+_Pop]
Dist. 074	25,659 (42.55%)	12,434 (80.32%)	10,335 (27.02%)	2,225 (40.01%)	19,138 (43.02%)	10,014 (78.89%)	7,150 (26.24%)	1,389 (39.16%)
Dist. 075	5,283 (8.76%)	430 (2.78%)	3,824 (10.00%)	1,007 (18.11%)	3,712 (8.34%)	372 (2.93%)	2,699 (9.91%)	602 (16.97%)
Dist. 078	27,858 (46.20%)	2,404 (15.53%)	23,003 (60.13%)	2,128 (38.27%)	20,562 (46.22%)	2,135 (16.82%)	16,631 (61.04%)	1,431 (40.34%)
Dist. 116	1,505 (2.50%)	212 (1.37%)	1,093 (2.86%)	201 (3.61%)	1,072 (2.41%)	172 (1.36%)	764 (2.80%)	125 (3.52%)
Total and % Population		15,480 (25.67%)	38,255 (63.44%)	5,561 (9.22%)	44,484 (73.77%)	12,693 (21.05%)	27,244 (45.18%)	3,547 (5.88%)

Plan: APA_Remedial_House__, District 75 --

60,085 Total Population

	Population	NH_Wht	AP_Blak	[Hispanic Origin]	[18+_Pop]	[NH18+_Wht]	[18+_AP_Blak]	[H18+_Pop]
Dist. 069	9,066 (15.09%)	3,283 (40.92%)	4,494 (10.44%)	717 (10.25%)	7,078 (15.86%)	2,848 (40.07%)	3,293 (10.54%)	484 (10.65%)
Dist. 075	51,003 (84.88%)	4,738 (59.06%)	38,565 (89.55%)	6,273 (89.68%)	37,549 (84.12%)	4,258 (59.90%)	27,955 (89.46%)	4,055 (89.24%)
Dist. 078	16 (0.03%)	2 (0.02%)	4 (0.01%)	5 (0.07%)	11 (0.02%)	2 (0.03%)	1 (0.00%)	5 (0.11%)
Total and % Population		8,023 (13.35%)	43,063 (71.67%)	6,995 (11.64%)	44,638 (74.29%)	7,108 (11.83%)	31,249 (52.01%)	4,544 (7.56%)

Plan: APA_Remedial_House__, District 76 --

59,759 Total Population

	Population	NH_Wht	AP_Blak	[Hispanic Origin]	[18+_Pop]	[NH18+_Wht]	[18+_AP_Blak]	[H18+_Pop]
--	------------	--------	---------	-------------------	-----------	-------------	---------------	------------

Core Constituencies

APA_Remedial_House__

From Plan: **GA_2021_House**

Origin]

Dist. 076	59,759 (100.00%)	5,146 (100.00%)	40,461 (100.00%)	9,327 (100.00%)	44,371 (100.00%)	4,665 (100.00%)	29,832 (100.00%)	5,872 (100.00%)
Dist. 078	0 (0.00%)	0 (0.00%)	(0.00%)	(0.00%)	(0.00%)	(0.00%)	(0.00%)	(0.00%)
Total and % Population		5,146 (8.61%)	40,461 (67.71%)	9,327 (15.61%)	44,371 (74.25%)	4,665 (7.81%)	29,832 (49.92%)	5,872 (9.83%)

Plan: APA_Remedial_House__, District 77 --

59,242 Total Population

	Population	NH_Wht	AP_Bl	[Hispanic Origin]	[18+_Pop]	[NH18+_Wht]	[18+_AP_Bl]	[H18+_Pop]
Dist. 077	59,242 (100.00%)	3,682 (100.00%)	44,963 (100.00%)	8,425 (100.00%)	44,207 (100.00%)	3,349 (100.00%)	33,655 (100.00%)	5,392 (100.00%)
Total and % Population		3,682 (6.22%)	44,963 (75.90%)	8,425 (14.22%)	44,207 (74.62%)	3,349 (5.65%)	33,655 (56.81%)	5,392 (9.10%)

Plan: APA_Remedial_House__, District 78 --

59,850 Total Population

	Population	NH_Wht	AP_Bl	[Hispanic Origin]	[18+_Pop]	[NH18+_Wht]	[18+_AP_Bl]	[H18+_Pop]
Dist. 075	3,457 (5.78%)	351 (2.51%)	2,627 (7.29%)	469 (9.17%)	2,589 (5.55%)	311 (2.50%)	1,969 (7.30%)	290 (8.28%)
Dist. 078	20,911 (34.94%)	4,160 (29.74%)	13,080 (36.30%)	2,002 (39.15%)	16,379 (35.11%)	3,757 (30.17%)	9,929 (36.81%)	1,370 (39.13%)
Dist. 116	35,482 (59.28%)	9,476 (67.75%)	20,327 (56.41%)	2,643 (51.68%)	27,685 (59.34%)	8,383 (67.33%)	15,076 (55.89%)	1,841 (52.58%)
Total and % Population		13,987 (23.37%)	36,034 (60.21%)	5,114 (8.54%)	46,653 (77.95%)	12,451 (20.80%)	26,974 (45.07%)	3,501 (5.85%)

Plan: APA_Remedial_House__, District 79 --

59,500 Total Population

	Population	NH_Wht	AP_Bl	[Hispanic Origin]	[18+_Pop]	[NH18+_Wht]	[18+_AP_Bl]	[H18+_Pop]
Dist. 079	59,500 (100.00%)	3,388 (100.00%)	42,713 (100.00%)	10,776 (100.00%)	43,223 (100.00%)	3,090 (100.00%)	30,942 (100.00%)	6,929 (100.00%)
Total and % Population		3,388 (5.69%)	42,713 (71.79%)	10,776 (18.11%)	43,223 (72.64%)	3,090 (5.19%)	30,942 (52.00%)	6,929 (11.65%)

Plan: APA_Remedial_House__, District 8 --

59,244 Total Population

	Population	NH_Wht	AP_Bl	[Hispanic Origin]	[18+_Pop]	[NH18+_Wht]	[18+_AP_Bl]	[H18+_Pop]
--	------------	--------	-------	-------------------	-----------	-------------	-------------	------------

Core Constituencies

APA_Remedial_House__

From Plan: **GA_2021_House****Plan: APA_Remedial_House__, District 8 --****59,244 Total Population**

	Population	NH_Wht	AP_Blck	[Hispanic Origin]	[18+_Pop]	[NH18+_Wht]	[18+_AP_Blck]	[H18+_Pop]
Dist. 008	59,244 (100.00%)	53,792 (100.00%)	1,025 (100.00%)	1,903 (100.00%)	49,612 (100.00%)	45,581 (100.00%)	708 (100.00%)	1,358 (100.00%)
Total and % Population		53,792 (90.80%)	1,025 (1.73%)	1,903 (3.21%)	49,612 (83.74%)	45,581 (76.94%)	708 (1.20%)	1,358 (2.29%)

Plan: APA_Remedial_House__, District 80 --**59,461 Total Population**

	Population	NH_Wht	AP_Blck	[Hispanic Origin]	[18+_Pop]	[NH18+_Wht]	[18+_AP_Blck]	[H18+_Pop]
Dist. 080	59,461 (100.00%)	26,769 (100.00%)	8,128 (100.00%)	15,559 (100.00%)	44,784 (100.00%)	21,330 (100.00%)	6,350 (100.00%)	10,356 (100.00%)
Total and % Population		26,769 (45.02%)	8,128 (13.67%)	15,559 (26.17%)	44,784 (75.32%)	21,330 (35.87%)	6,350 (10.68%)	10,356 (17.42%)

Plan: APA_Remedial_House__, District 81 --**59,007 Total Population**

	Population	NH_Wht	AP_Blck	[Hispanic Origin]	[18+_Pop]	[NH18+_Wht]	[18+_AP_Blck]	[H18+_Pop]
Dist. 081	59,007 (100.00%)	26,127 (100.00%)	12,487 (100.00%)	14,504 (100.00%)	46,259 (100.00%)	21,746 (100.00%)	10,099 (100.00%)	9,676 (100.00%)
Total and % Population		26,127 (44.28%)	12,487 (21.16%)	14,504 (24.58%)	46,259 (78.40%)	21,746 (36.85%)	10,099 (17.11%)	9,676 (16.40%)

Plan: APA_Remedial_House__, District 82 --**59,724 Total Population**

	Population	NH_Wht	AP_Blck	[Hispanic Origin]	[18+_Pop]	[NH18+_Wht]	[18+_AP_Blck]	[H18+_Pop]
Dist. 082	59,724 (100.00%)	36,945 (100.00%)	9,763 (100.00%)	4,494 (100.00%)	50,238 (100.00%)	31,380 (100.00%)	8,455 (100.00%)	3,410 (100.00%)
Total and % Population		36,945 (61.86%)	9,763 (16.35%)	4,494 (7.52%)	50,238 (84.12%)	31,380 (52.54%)	8,455 (14.16%)	3,410 (5.71%)

Plan: APA_Remedial_House__, District 83 --**59,416 Total Population**

	Population	NH_Wht	AP_Blck	[Hispanic Origin]	[18+_Pop]	[NH18+_Wht]	[18+_AP_Blck]	[H18+_Pop]
--	------------	--------	---------	-------------------	-----------	-------------	---------------	------------

Core Constituencies

APA_Remedial_House__

From Plan: **GA_2021_House****Plan: APA_Remedial_House__, District 83 --****59,416 Total Population**

	Population	NH_Wht	AP_Blck	[Hispanic Origin]	[18+_Pop]	[NH18+_Wht]	[18+_AP_Blck]	[H18+_Pop]
Dist. 083	59,416 (100.00%)	26,221 (100.00%)	8,327 (100.00%)	20,050 (100.00%)	46,581 (100.00%)	22,311 (100.00%)	7,044 (100.00%)	13,260 (100.00%)
Total and % Population		26,221 (44.13%)	8,327 (14.01%)	20,050 (33.75%)	46,581 (78.40%)	22,311 (37.55%)	7,044 (11.86%)	13,260 (22.32%)

Plan: APA_Remedial_House__, District 84 --**59,862 Total Population**

	Population	NH_Wht	AP_Blck	[Hispanic Origin]	[18+_Pop]	[NH18+_Wht]	[18+_AP_Blck]	[H18+_Pop]
Dist. 084	59,862 (100.00%)	12,637 (100.00%)	43,909 (100.00%)	2,034 (100.00%)	47,350 (100.00%)	10,081 (100.00%)	34,877 (100.00%)	1,400 (100.00%)
Total and % Population		12,637 (21.11%)	43,909 (73.35%)	2,034 (3.40%)	47,350 (79.10%)	10,081 (16.84%)	34,877 (58.26%)	1,400 (2.34%)

Plan: APA_Remedial_House__, District 85 --**59,373 Total Population**

	Population	NH_Wht	AP_Blck	[Hispanic Origin]	[18+_Pop]	[NH18+_Wht]	[18+_AP_Blck]	[H18+_Pop]
Dist. 085	59,373 (100.00%)	10,143 (100.00%)	37,650 (100.00%)	3,558 (100.00%)	46,308 (100.00%)	9,022 (100.00%)	29,041 (100.00%)	2,742 (100.00%)
Total and % Population		10,143 (17.08%)	37,650 (63.41%)	3,558 (5.99%)	46,308 (78.00%)	9,022 (15.20%)	29,041 (48.91%)	2,742 (4.62%)

Plan: APA_Remedial_House__, District 86 --**59,205 Total Population**

	Population	NH_Wht	AP_Blck	[Hispanic Origin]	[18+_Pop]	[NH18+_Wht]	[18+_AP_Blck]	[H18+_Pop]
Dist. 086	59,205 (100.00%)	6,276 (100.00%)	44,458 (100.00%)	2,750 (100.00%)	44,614 (100.00%)	5,391 (100.00%)	33,485 (100.00%)	1,912 (100.00%)
Total and % Population		6,276 (10.60%)	44,458 (75.09%)	2,750 (4.64%)	44,614 (75.36%)	5,391 (9.11%)	33,485 (56.56%)	1,912 (3.23%)

Plan: APA_Remedial_House__, District 87 --**59,709 Total Population**

	Population	NH_Wht	AP_Blck	[Hispanic Origin]	[18+_Pop]	[NH18+_Wht]	[18+_AP_Blck]	[H18+_Pop]
--	------------	--------	---------	-------------------	-----------	-------------	---------------	------------

Core Constituencies

APA_Remedial_House__

From Plan: **GA_2021_House****Plan: APA_Remedial_House__, District 87 --****59,709 Total Population**

	Population	NH_Wht	AP_Blck	[Hispanic Origin]	[18+_Pop]	[NH18+_Wht]	[18+_AP_Blck]	[H18+_Pop]
Dist. 087	59,709 (100.00%)	6,857 (100.00%)	44,195 (100.00%)	4,613 (100.00%)	45,615 (100.00%)	6,159 (100.00%)	33,336 (100.00%)	3,051 (100.00%)
Total and % Population		6,857 (11.48%)	44,195 (74.02%)	4,613 (7.73%)	45,615 (76.40%)	6,159 (10.32%)	33,336 (55.83%)	3,051 (5.11%)

Plan: APA_Remedial_House__, District 88 --**59,689 Total Population**

	Population	NH_Wht	AP_Blck	[Hispanic Origin]	[18+_Pop]	[NH18+_Wht]	[18+_AP_Blck]	[H18+_Pop]
Dist. 088	59,689 (100.00%)	9,541 (100.00%)	38,515 (100.00%)	6,839 (100.00%)	46,073 (100.00%)	8,432 (100.00%)	29,187 (100.00%)	4,595 (100.00%)
Total and % Population		9,541 (15.98%)	38,515 (64.53%)	6,839 (11.46%)	46,073 (77.19%)	8,432 (14.13%)	29,187 (48.90%)	4,595 (7.70%)

Plan: APA_Remedial_House__, District 89 --**59,866 Total Population**

	Population	NH_Wht	AP_Blck	[Hispanic Origin]	[18+_Pop]	[NH18+_Wht]	[18+_AP_Blck]	[H18+_Pop]
Dist. 089	59,866 (100.00%)	18,189 (100.00%)	37,494 (100.00%)	2,275 (100.00%)	46,198 (100.00%)	14,355 (100.00%)	28,890 (100.00%)	1,581 (100.00%)
Total and % Population		18,189 (30.38%)	37,494 (62.63%)	2,275 (3.80%)	46,198 (77.17%)	14,355 (23.98%)	28,890 (48.26%)	1,581 (2.64%)

Plan: APA_Remedial_House__, District 9 --**59,474 Total Population**

	Population	NH_Wht	AP_Blck	[Hispanic Origin]	[18+_Pop]	[NH18+_Wht]	[18+_AP_Blck]	[H18+_Pop]
Dist. 009	59,474 (100.00%)	52,205 (100.00%)	1,066 (100.00%)	3,263 (100.00%)	48,273 (100.00%)	42,931 (100.00%)	759 (100.00%)	2,286 (100.00%)
Total and % Population		52,205 (87.78%)	1,066 (1.79%)	3,263 (5.49%)	48,273 (81.17%)	42,931 (72.18%)	759 (1.28%)	2,286 (3.84%)

Plan: APA_Remedial_House__, District 90 --**59,812 Total Population**

	Population	NH_Wht	AP_Blck	[Hispanic Origin]	[18+_Pop]	[NH18+_Wht]	[18+_AP_Blck]	[H18+_Pop]
--	------------	--------	---------	-------------------	-----------	-------------	---------------	------------

Core Constituencies

APA_Remedial_House__

From Plan: **GA_2021_House****Plan: APA_Remedial_House__, District 90 --****59,812 Total Population**

	Population	NH_Wht	AP_Bl	[Hispanic Origin]	[18+_Pop]	[NH18+_Wht]	[18+_AP_Bl]	[H18+_Pop]
Dist. 090	59,812 (100.00%)	19,190 (100.00%)	35,965 (100.00%)	2,784 (100.00%)	48,015 (100.00%)	16,315 (100.00%)	28,082 (100.00%)	2,045 (100.00%)
Total and % Population		19,190 (32.08%)	35,965 (60.13%)	2,784 (4.65%)	48,015 (80.28%)	16,315 (27.28%)	28,082 (46.95%)	2,045 (3.42%)

Plan: APA_Remedial_House__, District 91 --**60,252 Total Population**

	Population	NH_Wht	AP_Bl	[Hispanic Origin]	[18+_Pop]	[NH18+_Wht]	[18+_AP_Bl]	[H18+_Pop]
Dist. 091	29,722 (49.33%)	3,209 (17.39%)	25,405 (68.11%)	963 (35.68%)	23,016 (50.12%)	2,760 (18.41%)	19,483 (70.15%)	607 (35.64%)
Dist. 115	21,165 (35.13%)	9,810 (53.15%)	8,817 (23.64%)	1,269 (47.02%)	15,860 (34.54%)	7,981 (53.24%)	6,112 (22.01%)	785 (46.10%)
Dist. 117	9,365 (15.54%)	5,437 (29.46%)	3,080 (8.26%)	467 (17.30%)	7,043 (15.34%)	4,250 (28.35%)	2,179 (7.85%)	311 (18.26%)
Total and % Population		18,456 (30.63%)	37,302 (61.91%)	2,699 (4.48%)	45,919 (76.21%)	14,991 (24.88%)	27,774 (46.10%)	1,703 (2.83%)

Plan: APA_Remedial_House__, District 92 --**60,273 Total Population**

	Population	NH_Wht	AP_Bl	[Hispanic Origin]	[18+_Pop]	[NH18+_Wht]	[18+_AP_Bl]	[H18+_Pop]
Dist. 092	60,273 (100.00%)	12,645 (100.00%)	42,978 (100.00%)	3,306 (100.00%)	46,551 (100.00%)	11,196 (100.00%)	32,022 (100.00%)	2,177 (100.00%)
Total and % Population		12,645 (20.98%)	42,978 (71.31%)	3,306 (5.49%)	46,551 (77.23%)	11,196 (18.58%)	32,022 (53.13%)	2,177 (3.61%)

Plan: APA_Remedial_House__, District 93 --**59,629 Total Population**

	Population	NH_Wht	AP_Bl	[Hispanic Origin]	[18+_Pop]	[NH18+_Wht]	[18+_AP_Bl]	[H18+_Pop]
Dist. 093	59,629 (100.00%)	11,874 (100.00%)	40,042 (100.00%)	6,734 (100.00%)	44,333 (100.00%)	10,145 (100.00%)	29,085 (100.00%)	4,262 (100.00%)
Total and % Population		11,874 (19.91%)	40,042 (67.15%)	6,734 (11.29%)	44,333 (74.35%)	10,145 (17.01%)	29,085 (48.78%)	4,262 (7.15%)

Plan: APA_Remedial_House__, District 94 --**59,211 Total Population**

Core Constituencies

APA_Remedial_House__

From Plan: **GA_2021_House**

	Population	NH_Wht	AP_Bl	[Hispanic Origin]	[18+_Pop]	[NH18+_Wht]	[18+_AP_Bl]	[H18+_Pop]
Dist. 094	59,211 (100.00%)	9,700 (100.00%)	41,397 (100.00%)	5,162 (100.00%)	44,809 (100.00%)	8,255 (100.00%)	30,935 (100.00%)	3,267 (100.00%)
Total and % Population		9,700 (16.38%)	41,397 (69.91%)	5,162 (8.72%)	44,809 (75.68%)	8,255 (13.94%)	30,935 (52.25%)	3,267 (5.52%)

Plan: APA_Remedial_House__, District 95 --

60,030 Total Population

	Population	NH_Wht	AP_Bl	[Hispanic Origin]	[18+_Pop]	[NH18+_Wht]	[18+_AP_Bl]	[H18+_Pop]
Dist. 095	60,030 (100.00%)	11,281 (100.00%)	41,682 (100.00%)	5,597 (100.00%)	44,948 (100.00%)	9,814 (100.00%)	30,183 (100.00%)	3,567 (100.00%)
Total and % Population		11,281 (18.79%)	41,682 (69.44%)	5,597 (9.32%)	44,948 (74.88%)	9,814 (16.35%)	30,183 (50.28%)	3,567 (5.94%)

Plan: APA_Remedial_House__, District 96 --

59,515 Total Population

	Population	NH_Wht	AP_Bl	[Hispanic Origin]	[18+_Pop]	[NH18+_Wht]	[18+_AP_Bl]	[H18+_Pop]
Dist. 096	59,515 (100.00%)	10,398 (100.00%)	13,970 (100.00%)	24,097 (100.00%)	44,671 (100.00%)	9,078 (100.00%)	10,273 (100.00%)	16,093 (100.00%)
Total and % Population		10,398 (17.47%)	13,970 (23.47%)	24,097 (40.49%)	44,671 (75.06%)	9,078 (15.25%)	10,273 (17.26%)	16,093 (27.04%)

Plan: APA_Remedial_House__, District 97 --

59,072 Total Population

	Population	NH_Wht	AP_Bl	[Hispanic Origin]	[18+_Pop]	[NH18+_Wht]	[18+_AP_Bl]	[H18+_Pop]
Dist. 097	59,072 (100.00%)	19,604 (100.00%)	16,869 (100.00%)	12,911 (100.00%)	46,339 (100.00%)	16,887 (100.00%)	12,405 (100.00%)	8,910 (100.00%)
Total and % Population		19,604 (33.19%)	16,869 (28.56%)	12,911 (21.86%)	46,339 (78.44%)	16,887 (28.59%)	12,405 (21.00%)	8,910 (15.08%)

Plan: APA_Remedial_House__, District 98 --

59,998 Total Population

	Population	NH_Wht	AP_Bl	[Hispanic Origin]	[18+_Pop]	[NH18+_Wht]	[18+_AP_Bl]	[H18+_Pop]
Dist. 098	59,998 (100.00%)	5,813 (100.00%)	13,286 (100.00%)	34,450 (100.00%)	42,734 (100.00%)	4,981 (100.00%)	9,934 (100.00%)	22,549 (100.00%)

Core Constituencies

APA Remedial House__

From Plan: **GA_2021_House**

Plan: APA Remedial House__, District 98 --

59,998 Total Population

	Population	NH_Wht	AP_Bl	[Hispanic Origin]	[18+_Pop]	[NH18+_Wht]	[18+_AP_Bl]	[H18+_Pop]
Total and % Population		5,813 (9.69%)	13,286 (22.14%)	34,450 (57.42%)	42,734 (71.23%)	4,981 (8.30%)	9,934 (16.56%)	22,549 (37.58%)

Plan: APA Remedial House__, District 99 --

59,850 Total Population

	Population	NH_Wht	AP_Bl	[Hispanic Origin]	[18+_Pop]	[NH18+_Wht]	[18+_AP_Bl]	[H18+_Pop]
Dist. 099	59,850 (100.00%)	23,802 (100.00%))	9,514 (100.00%)	5,695 (100.00%)	45,004 (100.00%)	18,948 (100.00%)	6,622 (100.00%)	3,901 (100.00%)
Total and % Population		23,802 (39.77%)	9,514 (15.90%)	5,695 (9.52%)	45,004 (75.19%)	18,948 (31.66%)	6,622 (11.06%)	3,901 (6.52%)

EXHIBIT L-1

User:

Plan Name: APA_Remedial_House__

Plan Type: House

Measures of Compactness Report

Monday, December 11, 2023

2:06 PM

	Reock	Polsby-Popper
Sum	N/A	N/A
Min	0.12	0.10
Max	0.66	0.59
Mean	0.39	0.28
Std. Dev.	0.11	0.10

District	Reock	Polsby-Popper
1	0.53	0.45
2	0.53	0.24
3	0.50	0.41
4	0.37	0.21
5	0.43	0.25
6	0.45	0.26
7	0.62	0.50
8	0.46	0.27
9	0.47	0.30
10	0.34	0.30
11	0.31	0.26

Measures of Compactness Report

	Reock	Polsby-Popper
Sum	N/A	N/A
Min	0.12	0.10
Max	0.66	0.59
Mean	0.39	0.28
Std. Dev.	0.11	0.10

District	Reock	Polsby-Popper
12	0.47	0.31
13	0.47	0.19
14	0.32	0.23
15	0.55	0.33
16	0.31	0.35
17	0.28	0.21
18	0.41	0.25
19	0.26	0.26
20	0.46	0.45
21	0.26	0.27
22	0.28	0.22
23	0.40	0.19
24	0.35	0.30
25	0.39	0.31

Measures of Compactness Report

	Reock	Polsby-Popper
Sum	N/A	N/A
Min	0.12	0.10
Max	0.66	0.59
Mean	0.39	0.28
Std. Dev.	0.11	0.10

District	Reock	Polsby-Popper
26	0.27	0.26
27	0.60	0.34
28	0.38	0.35
29	0.34	0.21
30	0.43	0.30
31	0.44	0.25
32	0.39	0.33
33	0.49	0.37
34	0.45	0.33
35	0.32	0.24
36	0.32	0.23
37	0.45	0.28
38	0.59	0.58
39	0.59	0.40

Measures of Compactness Report

	Reock	Polsby-Popper
Sum	N/A	N/A
Min	0.12	0.10
Max	0.66	0.59
Mean	0.39	0.28
Std. Dev.	0.11	0.10

District	Reock	Polsby-Popper
40	0.49	0.29
41	0.60	0.40
42	0.40	0.21
43	0.42	0.22
44	0.31	0.29
45	0.41	0.32
46	0.55	0.47
47	0.29	0.21
48	0.34	0.19
49	0.30	0.15
50	0.42	0.46
51	0.54	0.36
52	0.48	0.35
53	0.16	0.14

Measures of Compactness Report

	Reock	Polsby-Popper
Sum	N/A	N/A
Min	0.12	0.10
Max	0.66	0.59
Mean	0.39	0.28
Std. Dev.	0.11	0.10

District	Reock	Polsby-Popper
54	0.37	0.45
55	0.18	0.16
56	0.26	0.23
57	0.57	0.59
58	0.13	0.13
59	0.12	0.11
60	0.19	0.15
61	0.22	0.22
62	0.16	0.10
63	0.16	0.14
64	0.33	0.21
65	0.36	0.11
66	0.39	0.35
67	0.36	0.12

Measures of Compactness Report

	Reock	Polsby-Popper
Sum	N/A	N/A
Min	0.12	0.10
Max	0.66	0.59
Mean	0.39	0.28
Std. Dev.	0.11	0.10

District	Reock	Polsby-Popper
68	0.32	0.17
69	0.33	0.19
70	0.45	0.23
71	0.44	0.35
72	0.42	0.23
73	0.28	0.22
74	0.64	0.40
75	0.25	0.17
76	0.53	0.51
77	0.40	0.21
78	0.48	0.30
79	0.50	0.21
80	0.38	0.42
81	0.47	0.40

Measures of Compactness Report

	Reock	Polsby-Popper
Sum	N/A	N/A
Min	0.12	0.10
Max	0.66	0.59
Mean	0.39	0.28
Std. Dev.	0.11	0.10

District	Reock	Polsby-Popper
82	0.49	0.30
83	0.34	0.36
84	0.25	0.20
85	0.36	0.32
86	0.17	0.17
87	0.26	0.24
88	0.26	0.20
89	0.14	0.10
90	0.36	0.29
91	0.27	0.15
92	0.36	0.20
93	0.26	0.11
94	0.31	0.15
95	0.44	0.25

Measures of Compactness Report

	Reock	Polsby-Popper
Sum	N/A	N/A
Min	0.12	0.10
Max	0.66	0.59
Mean	0.39	0.28
Std. Dev.	0.11	0.10

District	Reock	Polsby-Popper
96	0.18	0.21
97	0.28	0.24
98	0.42	0.52
99	0.36	0.29
100	0.34	0.29
101	0.53	0.46
102	0.56	0.35
103	0.33	0.24
104	0.28	0.25
105	0.34	0.28
106	0.66	0.50
107	0.51	0.32
108	0.43	0.32
109	0.39	0.28

Measures of Compactness Report

APA_Remedial_House__

	Reock	Polsby-Popper
Sum	N/A	N/A
Min	0.12	0.10
Max	0.66	0.59
Mean	0.39	0.28
Std. Dev.	0.11	0.10

District	Reock	Polsby-Popper
110	0.36	0.33
111	0.33	0.29
112	0.62	0.52
113	0.49	0.32
114	0.43	0.26
115	0.43	0.24
116	0.33	0.35
117	0.35	0.25
118	0.40	0.21
119	0.39	0.21
120	0.44	0.25
121	0.43	0.30
122	0.48	0.43
123	0.30	0.18

Measures of Compactness Report

APA_Remedial_House_

	Reock	Polsby-Popper
Sum	N/A	N/A
Min	0.12	0.10
Max	0.66	0.59
Mean	0.39	0.28
Std. Dev.	0.11	0.10

District	Reock	Polsby-Popper
124	0.44	0.23
125	0.41	0.17
126	0.52	0.41
127	0.35	0.20
128	0.60	0.32
129	0.48	0.25
130	0.51	0.25
131	0.38	0.28
132	0.27	0.30
133	0.36	0.34
134	0.43	0.15
135	0.30	0.25
136	0.54	0.26
137	0.33	0.16

Measures of Compactness Report

APA_Remedial_House_

	Reock	Polsby-Popper
Sum	N/A	N/A
Min	0.12	0.10
Max	0.66	0.59
Mean	0.39	0.28
Std. Dev.	0.11	0.10

District	Reock	Polsby-Popper
138	0.33	0.20
139	0.28	0.23
140	0.29	0.19
141	0.26	0.20
142	0.56	0.36
143	0.31	0.26
144	0.41	0.21
145	0.34	0.21
146	0.49	0.25
147	0.44	0.37
148	0.36	0.18
149	0.46	0.28
150	0.44	0.28
151	0.53	0.22

Measures of Compactness Report

APA_Remedial_House_

	Reock	Polsby-Popper
Sum	N/A	N/A
Min	0.12	0.10
Max	0.66	0.59
Mean	0.39	0.28
Std. Dev.	0.11	0.10

District	Reock	Polsby-Popper
152	0.40	0.30
153	0.30	0.30
154	0.41	0.33
155	0.47	0.44
156	0.23	0.20
157	0.32	0.19
158	0.48	0.33
159	0.34	0.22
160	0.49	0.37
161	0.51	0.31
162	0.37	0.21
163	0.27	0.18
164	0.30	0.17
165	0.23	0.16

Measures of Compactness Report

APA_Remedial_House_

	Reock	Polsby-Popper
Sum	N/A	N/A
Min	0.12	0.10
Max	0.66	0.59
Mean	0.39	0.28
Std. Dev.	0.11	0.10

District	Reock	Polsby-Popper
166	0.43	0.36
167	0.42	0.19
168	0.24	0.26
169	0.28	0.23
170	0.53	0.34
171	0.35	0.37
172	0.44	0.32
173	0.57	0.38
174	0.41	0.24
175	0.47	0.37
176	0.34	0.16
177	0.43	0.34
178	0.48	0.22
179	0.45	0.42

Measures of Compactness Report

APA_Remedial_House___

	Reock	Polsby-Popper
Sum	N/A	N/A
Min	0.12	0.10
Max	0.66	0.59
Mean	0.39	0.28
Std. Dev.	0.11	0.10
District	Reock	Polsby-Popper
180	0.61	0.40

Measures of Compactness Report

APA_Remedial_House__

Measures of Compactness Summary

Reock The measure is always between 0 and 1, with 1 being the most compact.
Polsby-Popper The measure is always between 0 and 1, with 1 being the most compact.

EXHIBIT L-2

User:

Plan Name: 2023_Proposed_House_Plan

Plan Type: House

Measures of Compactness Report

Monday, December 11, 2023

1:59 PM

	Reock	Polsby-Popper
Sum	N/A	N/A
Min	0.12	0.10
Max	0.62	0.58
Mean	0.38	0.27
Std. Dev.	0.11	0.10

District	Reock	Polsby-Popper
1	0.53	0.45
2	0.53	0.24
3	0.50	0.41
4	0.37	0.21
5	0.43	0.25
6	0.45	0.26
7	0.62	0.50
8	0.46	0.27
9	0.47	0.30
10	0.34	0.30
11	0.31	0.26

Measures of Compactness Report

	Reock	Polsby-Popper
Sum	N/A	N/A
Min	0.12	0.10
Max	0.62	0.58
Mean	0.38	0.27
Std. Dev.	0.11	0.10

District	Reock	Polsby-Popper
12	0.47	0.31
13	0.47	0.19
14	0.32	0.23
15	0.55	0.33
16	0.31	0.35
17	0.28	0.21
18	0.41	0.25
19	0.34	0.29
20	0.46	0.45
21	0.26	0.27
22	0.28	0.22
23	0.40	0.19
24	0.35	0.30
25	0.39	0.31

Measures of Compactness Report

	Reock	Polsby-Popper
Sum	N/A	N/A
Min	0.12	0.10
Max	0.62	0.58
Mean	0.38	0.27
Std. Dev.	0.11	0.10

District	Reock	Polsby-Popper
26	0.27	0.26
27	0.60	0.34
28	0.38	0.35
29	0.34	0.21
30	0.43	0.30
31	0.44	0.25
32	0.39	0.33
33	0.49	0.37
34	0.55	0.31
35	0.36	0.28
36	0.47	0.29
37	0.35	0.13
38	0.59	0.58
39	0.59	0.40

Measures of Compactness Report

	Reock	Polsby-Popper
Sum	N/A	N/A
Min	0.12	0.10
Max	0.62	0.58
Mean	0.38	0.27
Std. Dev.	0.11	0.10

District	Reock	Polsby-Popper
40	0.35	0.28
41	0.60	0.40
42	0.51	0.31
43	0.38	0.32
44	0.31	0.29
45	0.41	0.32
46	0.55	0.47
47	0.29	0.21
48	0.34	0.19
49	0.30	0.15
50	0.42	0.46
51	0.54	0.36
52	0.48	0.35
53	0.16	0.14

Measures of Compactness Report

	Reock	Polsby-Popper
Sum	N/A	N/A
Min	0.12	0.10
Max	0.62	0.58
Mean	0.38	0.27
Std. Dev.	0.11	0.10

District	Reock	Polsby-Popper
54	0.37	0.45
55	0.15	0.12
56	0.25	0.23
57	0.50	0.56
58	0.12	0.12
59	0.12	0.11
60	0.23	0.14
61	0.19	0.12
62	0.16	0.10
63	0.16	0.14
64	0.38	0.33
65	0.31	0.15
66	0.46	0.40
67	0.36	0.12

Measures of Compactness Report

	Reock	Polsby-Popper
Sum	N/A	N/A
Min	0.12	0.10
Max	0.62	0.58
Mean	0.38	0.27
Std. Dev.	0.11	0.10

District	Reock	Polsby-Popper
68	0.32	0.17
69	0.40	0.25
70	0.45	0.23
71	0.44	0.35
72	0.42	0.23
73	0.28	0.20
74	0.52	0.36
75	0.42	0.28
76	0.53	0.51
77	0.40	0.21
78	0.35	0.29
79	0.50	0.21
80	0.38	0.42
81	0.48	0.20

Measures of Compactness Report

	Reock	Polsby-Popper
Sum	N/A	N/A
Min	0.12	0.10
Max	0.62	0.58
Mean	0.38	0.27
Std. Dev.	0.11	0.10

District	Reock	Polsby-Popper
82	0.42	0.24
83	0.34	0.36
84	0.19	0.19
85	0.24	0.16
86	0.18	0.12
87	0.25	0.20
88	0.26	0.20
89	0.20	0.14
90	0.25	0.24
91	0.34	0.21
92	0.49	0.36
93	0.25	0.13
94	0.20	0.13
95	0.28	0.21

Measures of Compactness Report

	Reock	Polsby-Popper
Sum	N/A	N/A
Min	0.12	0.10
Max	0.62	0.58
Mean	0.38	0.27
Std. Dev.	0.11	0.10

District	Reock	Polsby-Popper
96	0.18	0.21
97	0.28	0.24
98	0.42	0.52
99	0.36	0.29
100	0.34	0.29
101	0.22	0.24
102	0.42	0.31
103	0.33	0.24
104	0.28	0.25
105	0.46	0.33
106	0.42	0.23
107	0.50	0.40
108	0.35	0.27
109	0.35	0.50

Measures of Compactness Report

2023_Proposed_House_Plan

	Reock	Polsby-Popper
Sum	N/A	N/A
Min	0.12	0.10
Max	0.62	0.58
Mean	0.38	0.27
Std. Dev.	0.11	0.10

District	Reock	Polsby-Popper
110	0.42	0.30
111	0.37	0.24
112	0.33	0.20
113	0.39	0.27
114	0.44	0.32
115	0.27	0.13
116	0.21	0.14
117	0.41	0.24
118	0.34	0.24
119	0.39	0.21
120	0.44	0.25
121	0.43	0.30
122	0.48	0.43
123	0.30	0.18

Measures of Compactness Report

2023_Proposed_House_Plan

	Reock	Polsby-Popper
Sum	N/A	N/A
Min	0.12	0.10
Max	0.62	0.58
Mean	0.38	0.27
Std. Dev.	0.11	0.10

District	Reock	Polsby-Popper
124	0.44	0.23
125	0.41	0.17
126	0.52	0.41
127	0.35	0.20
128	0.60	0.32
129	0.48	0.25
130	0.51	0.25
131	0.38	0.28
132	0.27	0.30
133	0.32	0.22
134	0.34	0.22
135	0.46	0.26
136	0.54	0.26
137	0.33	0.16

Measures of Compactness Report

2023_Proposed_House_Plan

	Reock	Polsby-Popper
Sum	N/A	N/A
Min	0.12	0.10
Max	0.62	0.58
Mean	0.38	0.27
Std. Dev.	0.11	0.10

District	Reock	Polsby-Popper
138	0.33	0.20
139	0.28	0.23
140	0.29	0.19
141	0.26	0.20
142	0.42	0.31
143	0.38	0.18
144	0.53	0.29
145	0.43	0.30
146	0.26	0.19
147	0.38	0.25
148	0.44	0.24
149	0.30	0.26
150	0.44	0.28
151	0.53	0.22

Measures of Compactness Report

2023_Proposed_House_Plan

	Reock	Polsby-Popper
Sum	N/A	N/A
Min	0.12	0.10
Max	0.62	0.58
Mean	0.38	0.27
Std. Dev.	0.11	0.10

District	Reock	Polsby-Popper
152	0.40	0.30
153	0.30	0.30
154	0.41	0.33
155	0.49	0.48
156	0.23	0.20
157	0.32	0.19
158	0.48	0.33
159	0.34	0.22
160	0.49	0.37
161	0.51	0.31
162	0.37	0.21
163	0.27	0.18
164	0.30	0.17
165	0.23	0.16

Measures of Compactness Report

2023_Proposed_House_Plan

	Reock	Polsby-Popper
Sum	N/A	N/A
Min	0.12	0.10
Max	0.62	0.58
Mean	0.38	0.27
Std. Dev.	0.11	0.10

District	Reock	Polsby-Popper
166	0.43	0.36
167	0.42	0.19
168	0.24	0.26
169	0.28	0.23
170	0.53	0.34
171	0.35	0.37
172	0.44	0.32
173	0.57	0.38
174	0.41	0.24
175	0.47	0.37
176	0.34	0.16
177	0.43	0.34
178	0.48	0.22
179	0.45	0.42

Measures of Compactness Report

2023_Proposed_House_Plan

	Reock	Polsby-Popper
Sum	N/A	N/A
Min	0.12	0.10
Max	0.62	0.58
Mean	0.38	0.27
Std. Dev.	0.11	0.10
District	Reock	Polsby-Popper
180	0.61	0.40

Measures of Compactness Report

2023_Proposed_House_Plan

Measures of Compactness Summary

Reock The measure is always between 0 and 1, with 1 being the most compact.
Polsby-Popper The measure is always between 0 and 1, with 1 being the most compact.

EXHIBIT L-3

User:

Plan Name: **ga_house_HB1EX_**Plan Type: **Senate**

Measures of Compactness Report

Saturday, December 3, 2022

4:45 PM

	Reock	Polsby-Popper
Mean	0.39	0.28
Min	0.12	0.10
Max	0.66	0.59
Std. Dev.	0.11	0.10
Sum		

Higher Number is Better

Lower Number is Better

District	Reock	Polsby-Popper
001	0.53	0.45
002	0.53	0.24
003	0.50	0.41
004	0.37	0.21
005	0.43	0.25
006	0.45	0.26
007	0.62	0.50
008	0.46	0.27
009	0.47	0.30
010	0.34	0.30
011	0.31	0.26
012	0.47	0.31
013	0.47	0.19
014	0.32	0.23
015	0.55	0.33
016	0.31	0.35

Measures of Compactness Report

ga_house_HB1EX_

District	Higher Number is Better		Lower Number is Better
	Reock	Polsby-Popper	
017	0.28	0.21	
018	0.41	0.25	
019	0.26	0.26	
020	0.46	0.45	
021	0.26	0.27	
022	0.28	0.22	
023	0.40	0.19	
024	0.35	0.30	
025	0.39	0.31	
026	0.27	0.26	
027	0.60	0.34	
028	0.38	0.35	
029	0.34	0.21	
030	0.43	0.30	
031	0.44	0.25	
032	0.39	0.33	
033	0.49	0.37	
034	0.45	0.33	
035	0.32	0.24	
036	0.32	0.23	
037	0.45	0.28	
038	0.59	0.58	
039	0.59	0.40	
040	0.49	0.29	
041	0.60	0.40	
042	0.40	0.21	
043	0.42	0.22	
044	0.31	0.29	
045	0.41	0.32	
046	0.55	0.47	

Measures of Compactness Report

ga_house_HB1EX_

District	Higher Number is Better		Lower Number is Better
	Reock	Polsby-Popper	
047	0.29	0.21	
048	0.34	0.19	
049	0.30	0.15	
050	0.42	0.46	
051	0.54	0.36	
052	0.48	0.35	
053	0.16	0.14	
054	0.37	0.45	
055	0.18	0.16	
056	0.26	0.23	
057	0.57	0.59	
058	0.13	0.13	
059	0.12	0.11	
060	0.19	0.15	
061	0.25	0.20	
062	0.16	0.10	
063	0.16	0.14	
064	0.37	0.36	
065	0.46	0.17	
066	0.36	0.25	
067	0.36	0.12	
068	0.32	0.17	
069	0.40	0.25	
070	0.45	0.23	
071	0.44	0.35	
072	0.42	0.23	
073	0.28	0.20	
074	0.50	0.25	
075	0.42	0.28	
076	0.53	0.51	

Measures of Compactness Report

ga_house_HB1EX_

District	Higher Number is Better		Lower Number is Better
	Reock	Polsby-Popper	
077	0.40	0.21	
078	0.21	0.19	
079	0.50	0.21	
080	0.38	0.42	
081	0.47	0.40	
082	0.49	0.30	
083	0.34	0.36	
084	0.25	0.20	
085	0.36	0.32	
086	0.17	0.17	
087	0.26	0.24	
088	0.26	0.20	
089	0.14	0.10	
090	0.36	0.29	
091	0.45	0.20	
092	0.36	0.20	
093	0.26	0.11	
094	0.31	0.15	
095	0.44	0.25	
096	0.18	0.21	
097	0.28	0.24	
098	0.42	0.52	
099	0.36	0.29	
100	0.34	0.29	
101	0.53	0.46	
102	0.56	0.35	
103	0.33	0.24	
104	0.28	0.25	
105	0.34	0.28	
106	0.66	0.50	

Measures of Compactness Report

ga_house_HB1EX_

District	Higher Number is Better		Lower Number is Better
	Reock	Polsby-Popper	
107	0.51	0.32	
108	0.43	0.32	
109	0.39	0.28	
110	0.36	0.33	
111	0.33	0.29	
112	0.62	0.52	
113	0.50	0.32	
114	0.51	0.28	
115	0.44	0.23	
116	0.41	0.28	
117	0.41	0.28	
118	0.35	0.22	
119	0.39	0.21	
120	0.44	0.25	
121	0.43	0.30	
122	0.48	0.43	
123	0.30	0.18	
124	0.44	0.23	
125	0.41	0.17	
126	0.52	0.41	
127	0.35	0.20	
128	0.60	0.32	
129	0.48	0.25	
130	0.51	0.25	
131	0.38	0.28	
132	0.27	0.30	
133	0.55	0.42	
134	0.33	0.23	
135	0.57	0.42	
136	0.54	0.26	

Measures of Compactness Report

ga_house_HB1EX_

District	Higher Number is Better		Lower Number is Better
	Reock	Polsby-Popper	
137	0.33	0.16	
138	0.33	0.20	
139	0.28	0.23	
140	0.29	0.19	
141	0.26	0.20	
142	0.35	0.23	
143	0.50	0.30	
144	0.51	0.32	
145	0.38	0.19	
146	0.26	0.19	
147	0.33	0.26	
148	0.44	0.24	
149	0.32	0.22	
150	0.44	0.28	
151	0.53	0.22	
152	0.40	0.30	
153	0.30	0.30	
154	0.41	0.33	
155	0.49	0.48	
156	0.23	0.20	
157	0.32	0.19	
158	0.48	0.33	
159	0.34	0.22	
160	0.49	0.37	
161	0.51	0.31	
162	0.37	0.21	
163	0.27	0.18	
164	0.30	0.17	
165	0.23	0.16	
166	0.43	0.36	

Measures of Compactness Report

ga_house_HB1EX_

District	Higher Number is Better		Lower Number is Better
	Reock	Polsby-Popper	
167	0.42	0.19	
168	0.24	0.26	
169	0.28	0.23	
170	0.53	0.34	
171	0.35	0.37	
172	0.44	0.32	
173	0.57	0.38	
174	0.41	0.24	
175	0.47	0.37	
176	0.34	0.16	
177	0.43	0.34	
178	0.48	0.22	
179	0.45	0.42	
180	0.61	0.40	

Measures of Compactness Report

ga_house_HB1EX_

Measures of Compactness Summary

Reock The measure is always between 0 and 1, with 1 being the most compact.
Polsby-Popper The measure is always between 0 and 1, with 1 being the most compact.

EXHIBIT M-1

User:

Plan Name: **APA Remedial House__**Plan Type: **House**

Political Subdivison Splits Between Districts

Monday, December 11, 2023

2:05 PM

Split Counts

Number of subdivisions split into more than one district: Number of splits involving no population:

County	70	County	0
Voting District	192	Voting District	15

Number of times a subdivision is split into multiple districts:

County	214
Voting District	203

County	Voting District	District	Population
<i>Split Counties:</i>			
Appling GA		157	12,825
Appling GA		178	5,619
Baldwin GA		128	5,158
Baldwin GA		133	12,336
Baldwin GA		149	26,305
Barrow GA		104	24,245
Barrow GA		119	54,736
Barrow GA		120	4,524
Bartow GA		14	49,688
Bartow GA		15	59,213
Ben Hill GA		148	5,115
Ben Hill GA		156	12,079
Bibb GA		142	59,320
Bibb GA		143	59,122
Bibb GA		145	22,716
Bibb GA		149	16,188
Bryan GA		160	11,008
Bryan GA		164	21,420
Bryan GA		166	12,310
Bulloch GA		158	19,285
Bulloch GA		159	12,887
Bulloch GA		160	48,927
Butts GA		118	13,116
Butts GA		134	12,318
Carroll GA		18	18,789
Carroll GA		70	2,854
Carroll GA		71	59,538
Carroll GA		72	37,967
Catoosa GA		2	7,673
Catoosa GA		3	60,199
Chatham GA		161	28,269
Chatham GA		162	60,308
Chatham GA		163	60,123

Political Subdivison Splits Between Districts

APA_Remedial_House__

County	Voting District	District	Population
Chatham GA		164	38,681
Chatham GA		165	59,978
Chatham GA		166	47,932
Cherokee GA		11	6,557
Cherokee GA		14	9,447
Cherokee GA		20	60,107
Cherokee GA		21	59,529
Cherokee GA		22	30,874
Cherokee GA		23	59,048
Cherokee GA		44	21,989
Cherokee GA		46	15,178
Cherokee GA		47	3,891
Clarke GA		120	30,095
Clarke GA		121	26,478
Clarke GA		122	59,632
Clarke GA		124	12,466
Clayton GA		74	34,646
Clayton GA		75	51,019
Clayton GA		76	59,759
Clayton GA		77	59,242
Clayton GA		78	23,170
Clayton GA		79	59,500
Clayton GA		115	10,259
Cobb GA		22	28,586
Cobb GA		34	59,875
Cobb GA		35	59,889
Cobb GA		36	59,994
Cobb GA		37	59,176
Cobb GA		38	59,317
Cobb GA		39	59,381
Cobb GA		40	59,044
Cobb GA		41	60,122
Cobb GA		42	59,620
Cobb GA		43	59,464
Cobb GA		44	38,013
Cobb GA		45	59,738
Cobb GA		46	43,930
Coffee GA		169	33,736
Coffee GA		176	9,356
Columbia GA		123	2,205
Columbia GA		125	55,389
Columbia GA		127	39,526
Columbia GA		131	58,890
Cook GA		170	7,342
Cook GA		172	9,887
Coweta GA		65	13,008
Coweta GA		67	17,272

Political Subdivison Splits Between Districts

APA_Remedial_House__

County	Voting District	District	Population
Coweta GA		70	56,267
Coweta GA		73	31,608
Coweta GA		136	28,003
Dawson GA		7	2,409
Dawson GA		9	24,389
DeKalb GA		52	28,300
DeKalb GA		80	59,461
DeKalb GA		81	59,007
DeKalb GA		82	59,724
DeKalb GA		83	59,416
DeKalb GA		84	59,862
DeKalb GA		85	59,373
DeKalb GA		86	59,205
DeKalb GA		87	59,709
DeKalb GA		88	47,844
DeKalb GA		89	59,866
DeKalb GA		90	59,812
DeKalb GA		91	19,700
DeKalb GA		92	15,607
DeKalb GA		93	11,690
DeKalb GA		94	31,207
DeKalb GA		95	14,599
Dodge GA		148	18,550
Dodge GA		155	1,375
Dougherty GA		151	6,268
Dougherty GA		152	6,187
Dougherty GA		153	59,299
Dougherty GA		154	14,036
Douglas GA		61	30,206
Douglas GA		64	48,764
Douglas GA		65	6,306
Douglas GA		66	58,961
Effingham GA		159	32,941
Effingham GA		161	31,828
Fayette GA		68	29,719
Fayette GA		69	38,161
Fayette GA		73	27,608
Fayette GA		75	9,066
Fayette GA		135	14,640
Floyd GA		5	5,099
Floyd GA		12	34,335
Floyd GA		13	59,150
Forsyth GA		11	19,019
Forsyth GA		24	59,011
Forsyth GA		25	46,134
Forsyth GA		26	59,248
Forsyth GA		28	50,864

Political Subdivison Splits Between Districts

APA_Remedial_House__

County	Voting District	District	Population
Forsyth GA		100	17,007
Fulton GA		25	13,280
Fulton GA		47	55,235
Fulton GA		48	43,976
Fulton GA		49	59,153
Fulton GA		50	59,523
Fulton GA		51	58,952
Fulton GA		52	31,511
Fulton GA		53	59,953
Fulton GA		54	60,083
Fulton GA		55	59,971
Fulton GA		56	58,929
Fulton GA		57	59,969
Fulton GA		58	59,057
Fulton GA		59	59,434
Fulton GA		60	59,709
Fulton GA		61	6,032
Fulton GA		62	59,450
Fulton GA		63	59,381
Fulton GA		64	10,186
Fulton GA		65	39,926
Fulton GA		67	41,863
Fulton GA		68	29,758
Fulton GA		69	21,379
Glynn GA		167	20,499
Glynn GA		179	59,356
Glynn GA		180	4,644
Gordon GA		5	53,738
Gordon GA		6	3,806
Grady GA		171	8,115
Grady GA		173	18,121
Gwinnett GA		30	8,620
Gwinnett GA		48	15,027
Gwinnett GA		88	11,845
Gwinnett GA		94	28,004
Gwinnett GA		95	34,221
Gwinnett GA		96	59,515
Gwinnett GA		97	59,072
Gwinnett GA		98	59,998
Gwinnett GA		99	59,850
Gwinnett GA		100	35,204
Gwinnett GA		101	59,938
Gwinnett GA		102	58,959
Gwinnett GA		103	51,691
Gwinnett GA		104	35,117
Gwinnett GA		105	59,344
Gwinnett GA		106	59,112

Political Subdivison Splits Between Districts

APA_Remedial_House__

County	Voting District	District	Population
Gwinnett GA		107	59,702
Gwinnett GA		108	59,577
Gwinnett GA		109	59,630
Gwinnett GA		110	59,951
Gwinnett GA		111	22,685
Habersham GA		10	42,636
Habersham GA		32	3,395
Hall GA		27	54,508
Hall GA		28	8,108
Hall GA		29	59,200
Hall GA		30	50,646
Hall GA		31	14,349
Hall GA		100	7,819
Hall GA		103	8,506
Harris GA		138	21,634
Harris GA		139	13,034
Henry GA		74	18,397
Henry GA		78	36,680
Henry GA		91	35,771
Henry GA		115	49,539
Henry GA		116	59,905
Henry GA		117	18,357
Henry GA		118	22,063
Houston GA		144	32,793
Houston GA		145	36,952
Houston GA		146	35,199
Houston GA		147	58,689
Jackson GA		31	45,552
Jackson GA		32	10,931
Jackson GA		119	4,211
Jackson GA		120	15,213
Liberty GA		167	5,109
Liberty GA		168	60,147
Lowndes GA		174	9,770
Lowndes GA		175	43,692
Lowndes GA		176	4,797
Lowndes GA		177	59,992
Lumpkin GA		9	29,201
Lumpkin GA		27	4,287
Madison GA		33	9,935
Madison GA		123	20,185
McDuffie GA		125	4,748
McDuffie GA		128	16,884
Meriwether GA		136	13,382
Meriwether GA		137	7,231
Monroe GA		133	18,967
Monroe GA		134	8,990

Political Subdivison Splits Between Districts

APA_Remedial_House__

County	Voting District	District	Population
Muscogee GA		137	30,443
Muscogee GA		138	12,190
Muscogee GA		139	45,976
Muscogee GA		140	59,294
Muscogee GA		141	59,019
Newton GA		93	15,026
Newton GA		113	58,852
Newton GA		114	38,605
Oconee GA		120	9,150
Oconee GA		121	32,649
Paulding GA		16	16,549
Paulding GA		17	59,120
Paulding GA		18	10,627
Paulding GA		19	58,955
Paulding GA		61	23,410
Peach GA		144	14,093
Peach GA		150	13,888
Pike GA		134	3,975
Pike GA		135	14,914
Putnam GA		118	10,591
Putnam GA		124	11,456
Richmond GA		126	25,990
Richmond GA		127	19,152
Richmond GA		129	58,829
Richmond GA		130	59,203
Richmond GA		132	43,433
Rockdale GA		91	4,781
Rockdale GA		92	44,666
Rockdale GA		93	32,913
Rockdale GA		95	11,210
Spalding GA		74	7,262
Spalding GA		117	40,418
Spalding GA		134	16,562
Spalding GA		135	3,064
Sumter GA		150	14,282
Sumter GA		151	15,334
Tattnall GA		156	1,263
Tattnall GA		157	21,579
Telfair GA		148	9,486
Telfair GA		156	2,991
Thomas GA		172	4,176
Thomas GA		173	41,622
Tift GA		169	6,730
Tift GA		170	34,614
Troup GA		72	10,281
Troup GA		136	17,913
Troup GA		137	16,144

Political Subdivison Splits Between Districts

APA_Remedial_House__

County	Voting District	District	Population
Troup GA		138	25,088
Walker GA		1	43,415
Walker GA		2	24,239
Walton GA		111	37,324
Walton GA		112	59,349
Ware GA		174	9,097
Ware GA		176	27,154
Wayne GA		167	6,742
Wayne GA		178	23,402
White GA		8	22,119
White GA		9	5,884
Whitfield GA		2	27,861
Whitfield GA		4	59,070
Whitfield GA		6	15,933
Wilcox GA		146	2,169
Wilcox GA		148	6,597
<i>Split VTDs:</i>			
Baldwin GA	NORTH BALDWIN	133	4,245
Baldwin GA	NORTH BALDWIN	149	647
Baldwin GA	NORTH MILLEDGEVILLE	133	864
Baldwin GA	NORTH MILLEDGEVILLE	149	2,500
Baldwin GA	SOUTH MILLEDGEVILLE	133	932
Baldwin GA	SOUTH MILLEDGEVILLE	149	2,774
Barrow GA	16	104	1,708
Barrow GA	16	119	8,060
Bartow GA	CASSVILLE	14	15,558
Bartow GA	CASSVILLE	15	1,047
Bartow GA	WHITE	14	3,335
Bartow GA	WHITE	15	211
Ben Hill GA	WEST	148	5,115
Ben Hill GA	WEST	156	5,229
Bibb GA	GODFREY 1	142	4,656
Bibb GA	GODFREY 1	149	6,278
Bibb GA	HOWARD 1	142	5,180
Bibb GA	HOWARD 1	143	763
Bibb GA	HOWARD 3	142	1,789
Bibb GA	HOWARD 3	143	10,865
Bibb GA	RUTLAND 1	142	1,475
Bibb GA	RUTLAND 1	145	6,465
Bibb GA	VINEVILLE 3	142	232
Bibb GA	VINEVILLE 3	143	4,182
Bryan GA	DANIELSIDING	164	1,268
Bryan GA	DANIELSIDING	166	1,741
Bryan GA	HWY 144 EAST	164	4,552
Bryan GA	HWY 144 EAST	166	4,707
Bryan GA	J.F.GREGORY PARK	164	3,489
Bryan GA	J.F.GREGORY PARK	166	144

Political Subdivison Splits Between Districts

APA_Remedial_House__

County	Voting District	District	Population
Bulloch GA	CHURCH	158	3,764
Bulloch GA	CHURCH	159	5,869
Butts GA	BUTTS CO COMM C	118	13,116
Butts GA	BUTTS CO COMM C	134	12,318
Carroll GA	BONNER	71	410
Carroll GA	BONNER	72	5,554
Chatham GA	CRUSADER COMMUNITY CENTER	162	2,134
Chatham GA	CRUSADER COMMUNITY CENTER	166	1,493
Chatham GA	GEORGETOWN ELEMENTAR	164	5,562
Chatham GA	GEORGETOWN ELEMENTAR	166	0
Chatham GA	GRACE UNITED METHODIST CHURCH	163	2,064
Chatham GA	GRACE UNITED METHODIST CHURCH	165	397
Chatham GA	ROTHWELL BAPTIST CHURCH	161	5,335
Chatham GA	ROTHWELL BAPTIST CHURCH	164	4,987
Chatham GA	THE LIGHT CHURCH	162	1,177
Chatham GA	THE LIGHT CHURCH	163	1,109
Chatham GA	WINDSOR FOREST BAPTIST CHURCH SCHOOL	163	785
Chatham GA	WINDSOR FOREST BAPTIST CHURCH SCHOOL	166	1,890
Cherokee GA	CARMEL	20	5,626
Cherokee GA	CARMEL	22	1,222
Cherokee GA	CARMEL	44	0
Cherokee GA	FREEHOME	21	3,200
Cherokee GA	FREEHOME	47	3,891
Cherokee GA	HOLLY SPRINGS	21	2,250
Cherokee GA	HOLLY SPRINGS	23	2,578
Clarke GA	1A	122	2,758
Clarke GA	1A	124	2,286
Clarke GA	4B	121	7,082
Clarke GA	4B	122	5,589
Clarke GA	7C	120	1,922
Clarke GA	7C	121	3,184
Clayton GA	LOVEJOY 1	75	1,577
Clayton GA	LOVEJOY 1	78	4,042
Clayton GA	LOVEJOY 3	74	10,604
Clayton GA	LOVEJOY 3	78	2,649
Clayton GA	MORROW 4	76	1,911

Political Subdivison Splits Between Districts

APA_Remedial_House__

County	Voting District	District	Population
Clayton GA	MORROW 4	115	1,316
Cobb GA	Acworth 1B	35	7,322
Cobb GA	Acworth 1B	36	142
Cobb GA	Baker 01	22	5,226
Cobb GA	Baker 01	35	1,996
Cobb GA	Bells Ferry 03	22	4,918
Cobb GA	Bells Ferry 03	44	3,763
Cobb GA	Dobbins 01	42	11,055
Cobb GA	Dobbins 01	43	2,346
Cobb GA	Elizabeth 01	34	700
Cobb GA	Elizabeth 01	37	5,170
Cobb GA	Elizabeth 04	37	2,031
Cobb GA	Elizabeth 04	43	2,387
Cobb GA	Kennesaw 1A	22	599
Cobb GA	Kennesaw 1A	35	3,844
Cobb GA	Kennesaw 3A	22	0
Cobb GA	Kennesaw 3A	34	871
Cobb GA	Kennesaw 3A	35	8,631
Cobb GA	Lassiter 01	44	2,121
Cobb GA	Lassiter 01	46	2,600
Cobb GA	Lindley 01	39	5,678
Cobb GA	Lindley 01	40	582
Cobb GA	Mableton 01	38	1,589
Cobb GA	Mableton 01	39	5,513
Cobb GA	Mableton 02	38	256
Cobb GA	Mableton 02	39	5,427
Cobb GA	Marietta 1A	37	3,349
Cobb GA	Marietta 1A	43	6,645
Cobb GA	Marietta 2A	34	1,664
Cobb GA	Marietta 2A	37	811
Cobb GA	Marietta 5A	37	2,877
Cobb GA	Marietta 5A	43	1,457
Cobb GA	Marietta 6A	37	1,532
Cobb GA	Marietta 6A	43	3,022
Cobb GA	Marietta 7A	42	1,494
Cobb GA	Marietta 7A	43	5,417
Cobb GA	North Cobb 01	35	2,611
Cobb GA	North Cobb 01	36	559
Cobb GA	Norton Park 01	41	1,955
Cobb GA	Norton Park 01	42	5,846
Cobb GA	Oregon 03	37	6,683
Cobb GA	Oregon 03	41	6,305
Cobb GA	Pine Mountain 02	34	3,976
Cobb GA	Pine Mountain 02	35	0
Cobb GA	Smyrna 1A	40	1,292
Cobb GA	Smyrna 1A	42	5,341
Cobb GA	Smyrna 4A	40	6,599

Political Subdivison Splits Between Districts

APA_Remedial_House__

County	Voting District	District	Population
Cobb GA	Smyrna 4A	42	1,609
Cobb GA	Smyrna 7A	39	905
Cobb GA	Smyrna 7A	40	7,690
Coffee GA	DOUGLAS	169	19,642
Coffee GA	DOUGLAS	176	8,929
Columbia GA	PATRIOTS PARK	125	326
Columbia GA	PATRIOTS PARK	131	5,958
Coweta GA	JEFFERSON PARKWAY	70	12,590
Coweta GA	JEFFERSON PARKWAY	73	1,521
DeKalb GA	Cedar Grove Middle	89	2,204
DeKalb GA	Cedar Grove Middle	90	316
DeKalb GA	Clarkston	85	5,454
DeKalb GA	Clarkston	86	9,300
DeKalb GA	Dresden Elem (CHA)	81	5,398
DeKalb GA	Dresden Elem (CHA)	83	7,691
DeKalb GA	Freedom Middle	86	1,002
DeKalb GA	Freedom Middle	87	3,088
DeKalb GA	Glennwood (DEC)	82	2,059
DeKalb GA	Glennwood (DEC)	84	1,221
DeKalb GA	Glenwood Road	85	1,698
DeKalb GA	Glenwood Road	86	1,064
DeKalb GA	Memorial South	86	2,226
DeKalb GA	Memorial South	87	2,547
DeKalb GA	Panola Road	86	3,296
DeKalb GA	Panola Road	94	460
DeKalb GA	Redan Middle	87	1,419
DeKalb GA	Redan Middle	88	1,633
DeKalb GA	Rockbridge Road	94	3,736
DeKalb GA	Rockbridge Road	95	1,104
DeKalb GA	Snapfinger Road South	84	920
DeKalb GA	Snapfinger Road South	91	1,271
DeKalb GA	Stone Mill Elem	87	1,863
DeKalb GA	Stone Mill Elem	88	4,069
DeKalb GA	Stone Mountain Champion (STO)	87	1,338
DeKalb GA	Stone Mountain Champion (STO)	88	2,865
DeKalb GA	Stone Mountain Middle (TUC)	87	656
DeKalb GA	Stone Mountain Middle (TUC)	88	3,960
DeKalb GA	Tucker Library (TUC)	81	2,394
DeKalb GA	Tucker Library (TUC)	88	1,635
Dougherty GA	DARTON COLLEGE	151	4,018
Dougherty GA	DARTON COLLEGE	153	2,465
Dougherty GA	MT ZION CENTER	153	1,245
Dougherty GA	MT ZION CENTER	154	3,972
Douglas GA	MIRROR LAKE ELEMENTA	64	5,093

Political Subdivison Splits Between Districts

APA_Remedial_House__

County	Voting District	District	Population
Douglas GA	MIRROR LAKE ELEMENTA	66	3,661
Effingham GA	4B	159	1,960
Effingham GA	4B	161	959
Fayette GA	ABERDEEN	68	983
Fayette GA	ABERDEEN	73	1,392
Fayette GA	BRAELINN	73	1,304
Fayette GA	BRAELINN	135	947
Fayette GA	RISING STAR	73	74
Fayette GA	RISING STAR	135	4,883
Fayette GA	STARRSMILL	73	1,932
Fayette GA	STARRSMILL	135	2,452
Fayette GA	WHITEWATER	69	1,593
Fayette GA	WHITEWATER	73	2,930
Floyd GA	ALTO PARK	12	1,576
Floyd GA	ALTO PARK	13	3,847
Floyd GA	MT ALTO NORTH	12	1,080
Floyd GA	MT ALTO NORTH	13	4,509
Forsyth GA	BROWNS BRIDGE	26	10,116
Forsyth GA	BROWNS BRIDGE	28	2,801
Forsyth GA	CONCORD	11	7,687
Forsyth GA	CONCORD	28	7,982
Forsyth GA	CUMMING	26	4,666
Forsyth GA	CUMMING	28	2,410
Forsyth GA	HEARDSVILLE	11	11,332
Forsyth GA	HEARDSVILLE	24	1,335
Forsyth GA	HEARDSVILLE	28	333
Forsyth GA	OTWELL	24	3,988
Forsyth GA	OTWELL	26	6,597
Forsyth GA	OTWELL	28	7,875
Forsyth GA	POLO	24	9,868
Forsyth GA	POLO	25	0
Forsyth GA	POLO	26	15,990
Forsyth GA	SOUTH FORSYTH	25	10,064
Forsyth GA	SOUTH FORSYTH	100	11,887
Forsyth GA	WINDERMERE	26	11,718
Forsyth GA	WINDERMERE	100	5,120
Fulton GA	08C	53	1,524
Fulton GA	08C	60	335
Fulton GA	09K	55	3,033
Fulton GA	09K	60	4,105
Fulton GA	10D	55	1,756
Fulton GA	10D	60	4,311
Fulton GA	11C	55	340
Fulton GA	11C	60	3,418
Fulton GA	AP022	48	862
Fulton GA	AP022	49	2,505
Fulton GA	AP07B	47	1,250

Political Subdivison Splits Between Districts

APA_Remedial_House__

County	Voting District	District	Population
Fulton GA	AP07B	49	1,304
Fulton GA	AP14	48	4,109
Fulton GA	AP14	49	281
Fulton GA	EP01B	59	2,393
Fulton GA	EP01B	62	2,049
Fulton GA	JC19	48	3,608
Fulton GA	JC19	51	1,792
Fulton GA	ML012	47	501
Fulton GA	ML012	49	123
Fulton GA	ML01B	47	284
Fulton GA	ML01B	49	61
Fulton GA	PA01	65	0
Fulton GA	PA01	67	4,510
Fulton GA	RW03	51	1,292
Fulton GA	RW03	53	6,066
Fulton GA	RW09	47	2,971
Fulton GA	RW09	49	4,750
Fulton GA	SC02	60	220
Fulton GA	SC02	65	773
Fulton GA	SC07A	65	1,028
Fulton GA	SC07A	67	7,728
Fulton GA	SC08B	62	92
Fulton GA	SC08B	68	5,255
Fulton GA	SC13	64	589
Fulton GA	SC13	65	2,269
Fulton GA	SC13	67	1,176
Fulton GA	SC19B	62	2,306
Fulton GA	SC19B	65	0
Fulton GA	UC02A	65	1,070
Fulton GA	UC02A	67	13,013
Gwinnett GA	BAYCREEK A	106	934
Gwinnett GA	BAYCREEK A	110	2,651
Gwinnett GA	BAYCREEK D	102	3,729
Gwinnett GA	BAYCREEK D	110	2,597
Gwinnett GA	BERKSHIRE H	98	2,475
Gwinnett GA	BERKSHIRE H	108	1,991
Gwinnett GA	CATES J	94	955
Gwinnett GA	CATES J	108	4,255
Gwinnett GA	DULUTH F	96	7,245
Gwinnett GA	DULUTH F	107	5,149
Gwinnett GA	DULUTH G	96	1,426
Gwinnett GA	DULUTH G	99	3,389
Gwinnett GA	DUNCANS D	30	8,620
Gwinnett GA	DUNCANS D	104	1,575
Gwinnett GA	LAWRENCEVILLE F	102	2,073
Gwinnett GA	LAWRENCEVILLE F	105	3,924
Gwinnett GA	LAWRENCEVILLE M	102	4,231

Political Subdivision Splits Between Districts

APA_Remedial_House__

County	Voting District	District	Population
Gwinnett GA	LAWRENCEVILLE M	105	7,770
Gwinnett GA	MARTINS H	107	8,164
Gwinnett GA	MARTINS H	109	892
Gwinnett GA	PINCKNEYVILLE W	96	5,745
Gwinnett GA	PINCKNEYVILLE W	97	2,561
Gwinnett GA	PUCKETTS E	103	1,506
Gwinnett GA	PUCKETTS E	105	7,421
Gwinnett GA	SUGAR HILL D	100	2,158
Gwinnett GA	SUGAR HILL D	103	6,421
Gwinnett GA	SUWANEE F	99	3,224
Gwinnett GA	SUWANEE F	103	2,836
Habersham GA	HABERSHAM SOUTH	10	8,687
Habersham GA	HABERSHAM SOUTH	32	1,972
Hall GA	WILSON	28	3,803
Hall GA	WILSON	29	4,979
Henry GA	FLIPPEN	78	3,945
Henry GA	FLIPPEN	115	1,741
Henry GA	HICKORY FLAT	91	7,135
Henry GA	HICKORY FLAT	115	17
Henry GA	LOCUST GROVE	116	5,352
Henry GA	LOCUST GROVE	117	4,436
Henry GA	STOCKBRIDGE EAST-WEST	78	958
Henry GA	STOCKBRIDGE EAST-WEST	115	8,724
Houston GA	CENT	145	315
Houston GA	CENT	147	11,569
Houston GA	MCMS	144	11,737
Houston GA	MCMS	147	1,757
Houston GA	ROZR	144	13,807
Houston GA	ROZR	146	7,035
Jackson GA	North Jackson	31	4,513
Jackson GA	North Jackson	32	10,931
Jackson GA	North Jackson	120	3,803
Jackson GA	West Jackson	31	16,656
Jackson GA	West Jackson	119	4,211
Liberty GA	BUTTON GWINNETT	167	5,109
Liberty GA	BUTTON GWINNETT	168	4,344
Lowndes GA	NORTHSIDE	175	8,373
Lowndes GA	NORTHSIDE	177	37,217
Lowndes GA	RAINWATER	175	6,400
Lowndes GA	RAINWATER	177	8,754
Lowndes GA	S LOWNDES	174	1,951
Lowndes GA	S LOWNDES	175	3,755
Lowndes GA	TRINITY	175	9,620
Lowndes GA	TRINITY	176	4,797
Lowndes GA	TRINITY	177	6,930
Lumpkin GA	DAHLONEGA	9	29,201
Lumpkin GA	DAHLONEGA	27	4,287

Political Subdivison Splits Between Districts

APA_Remedial_House__

County	Voting District	District	Population
Monroe GA	EVERS	133	110
Monroe GA	EVERS	134	2,491
Muscogee GA	CUSSETA RD	140	5,391
Muscogee GA	CUSSETA RD	141	5,010
Muscogee GA	EPWORTH UMC	139	3,363
Muscogee GA	EPWORTH UMC	140	4,560
Muscogee GA	FORT/WADDELL	137	5,599
Muscogee GA	FORT/WADDELL	141	6,645
Muscogee GA	OUR LADY OF LOURDES	140	13,744
Muscogee GA	OUR LADY OF LOURDES	141	32
Muscogee GA	ROTHSCHILD	137	8,327
Muscogee GA	ROTHSCHILD	141	3,143
Muscogee GA	ST ANDREWS/MIDLAND	139	5,899
Muscogee GA	ST ANDREWS/MIDLAND	141	5,582
Newton GA	CEDAR SHOALS	93	717
Newton GA	CEDAR SHOALS	113	4,176
Newton GA	COVINGTON MILLS	113	3,127
Newton GA	COVINGTON MILLS	114	1,306
Newton GA	DOWNS	113	8,237
Newton GA	DOWNS	114	384
Newton GA	FAIRVIEW	93	856
Newton GA	FAIRVIEW	113	3,443
Newton GA	TOWN	93	1,668
Newton GA	TOWN	113	5,075
Paulding GA	AUSTIN MIDDLE SCHOOL	18	916
Paulding GA	AUSTIN MIDDLE SCHOOL	61	9,977
Paulding GA	BURNT HICKORY PARK	16	8,392
Paulding GA	BURNT HICKORY PARK	17	16
Paulding GA	CARL SCOGGINS MID SC	17	517
Paulding GA	CARL SCOGGINS MID SC	18	7,991
Paulding GA	CARL SCOGGINS MID SC	19	1,240
Paulding GA	HIRAM HIGH SCHOOL	17	0
Paulding GA	HIRAM HIGH SCHOOL	19	16,110
Paulding GA	SARA RAGSDALE ELM SC	17	5,972
Paulding GA	SARA RAGSDALE ELM SC	18	1,720
Paulding GA	SHELTON ELEMENTARY SCHOOL	16	8,152
Paulding GA	SHELTON ELEMENTARY SCHOOL	17	12,810
Paulding GA	SHELTON ELEMENTARY SCHOOL	19	5,455
Paulding GA	WATSON GOVERNMENT COMPLEX	16	5
Paulding GA	WATSON GOVERNMENT COMPLEX	17	17,525
Pike GA	ZEBULON	134	520
Pike GA	ZEBULON	135	2,928
Richmond GA	109	129	954

Political Subdivison Splits Between Districts

APA_Remedial_House__

County	Voting District	District	Population
Richmond GA	109	130	886
Richmond GA	301	127	2,362
Richmond GA	301	129	894
Richmond GA	402	126	0
Richmond GA	402	132	9,711
Richmond GA	503	129	3,260
Richmond GA	503	132	2,535
Richmond GA	702	127	586
Richmond GA	702	129	2,007
Richmond GA	703	127	1,164
Richmond GA	703	129	6,148
Richmond GA	803	126	0
Richmond GA	803	132	2,432
Richmond GA	807	126	2,403
Richmond GA	807	132	0
Rockdale GA	MILSTEAD	93	6,444
Rockdale GA	MILSTEAD	95	0
Rockdale GA	OLD TOWNE	93	10,095
Rockdale GA	OLD TOWNE	95	872
Rockdale GA	ROCKDALE	92	6,218
Rockdale GA	ROCKDALE	93	79
Spalding GA	CARVER FIRE STATION	117	538
Spalding GA	CARVER FIRE STATION	134	2,532
Spalding GA	GARY REID FIRE STATION	74	329
Spalding GA	GARY REID FIRE STATION	117	6,563
Spalding GA	ST JOHN LUTHERAN	117	0
Spalding GA	ST JOHN LUTHERAN	134	2,548
Sumter GA	GSW CONF CENTER	150	4,568
Sumter GA	GSW CONF CENTER	151	1,549
Sumter GA	REES PARK	150	5,179
Sumter GA	REES PARK	151	447
Troup GA	MOUNTVILLE	136	2,068
Troup GA	MOUNTVILLE	137	497
Walton GA	BROKEN ARROW	111	2,993
Walton GA	BROKEN ARROW	112	3,003
Ware GA	100	174	2,672
Ware GA	100	176	3,692
Ware GA	200A	174	0
Ware GA	200A	176	4,133
Ware GA	304	174	0
Ware GA	304	176	2,107
Ware GA	400	174	2,506
Ware GA	400	176	2,526
Wayne GA	OGLETHORPE	167	1,928
Wayne GA	OGLETHORPE	178	637
Whitfield GA	2A	2	3,864
Whitfield GA	2A	4	1,000

Political Subdivison Splits Between Districts

APA_Remedial_House__

County	Voting District	District	Population
Whitfield GA	PLEASANT GROVE	2	6,210
Whitfield GA	PLEASANT GROVE	6	2,122
Wilcox GA	ABBEVILLE NORTH	146	191
Wilcox GA	ABBEVILLE NORTH	148	541
Wilcox GA	ABBEVILLE SOUTH	146	28
Wilcox GA	ABBEVILLE SOUTH	148	3,361
Wilcox GA	ROCHELLE SOUTH	146	289
Wilcox GA	ROCHELLE SOUTH	148	1,291

EXHIBIT M-2

User:

Plan Name: 2023_Proposed_House_Plan

Plan Type: House

Political Subdivision Splits Between Districts

Monday, December 11, 2023

1:58 PM

Split Counts

Number of subdivisions split into more than one district: Number of splits involving no population:

County	68	County	0
Voting District	192	Voting District	28

Number of times a subdivision is split into multiple districts:

County	210
Voting District	212

County	Voting District	District	Population
<i>Split Counties:</i>			
Appling GA		157	12,825
Appling GA		178	5,619
Baldwin GA		128	5,158
Baldwin GA		149	38,641
Barrow GA		104	24,245
Barrow GA		119	54,736
Barrow GA		120	4,524
Bartow GA		14	49,688
Bartow GA		15	59,213
Ben Hill GA		148	5,115
Ben Hill GA		156	12,079
Bibb GA		142	59,312
Bibb GA		143	29,369
Bibb GA		144	10,640
Bibb GA		145	44,737
Bibb GA		149	13,288
Bryan GA		160	11,008
Bryan GA		164	21,420
Bryan GA		166	12,310
Bulloch GA		158	19,285
Bulloch GA		159	12,887
Bulloch GA		160	48,927
Carroll GA		18	18,789
Carroll GA		70	2,854
Carroll GA		71	59,538
Carroll GA		72	37,967
Catoosa GA		2	7,673
Catoosa GA		3	60,199
Chatham GA		161	28,269
Chatham GA		162	60,308
Chatham GA		163	60,123
Chatham GA		164	38,681
Chatham GA		165	59,978

Political Subdivison Splits Between Districts

2023_Proposed_House_Plan

County	Voting District	District	Population
Chatham GA		166	47,932
Cherokee GA		11	6,557
Cherokee GA		14	9,447
Cherokee GA		20	60,107
Cherokee GA		21	59,529
Cherokee GA		22	30,874
Cherokee GA		23	59,048
Cherokee GA		44	21,989
Cherokee GA		46	15,178
Cherokee GA		47	3,891
Clarke GA		120	30,095
Clarke GA		121	26,478
Clarke GA		122	59,632
Clarke GA		124	12,466
Clayton GA		74	40,723
Clayton GA		75	59,743
Clayton GA		76	59,759
Clayton GA		77	59,242
Clayton GA		78	18,628
Clayton GA		79	59,500
Cobb GA		19	13,248
Cobb GA		22	28,586
Cobb GA		34	58,947
Cobb GA		35	59,689
Cobb GA		36	59,898
Cobb GA		37	58,927
Cobb GA		38	59,317
Cobb GA		39	59,381
Cobb GA		41	60,122
Cobb GA		42	59,017
Cobb GA		43	59,626
Cobb GA		44	38,013
Cobb GA		45	59,738
Cobb GA		46	43,930
Cobb GA		60	8,600
Cobb GA		61	39,110
Coffee GA		169	33,736
Coffee GA		176	9,356
Columbia GA		123	2,205
Columbia GA		125	55,389
Columbia GA		127	39,526
Columbia GA		131	58,890
Cook GA		170	7,342
Cook GA		172	9,887
Coweta GA		65	13,008
Coweta GA		67	17,272
Coweta GA		70	56,267

Political Subdivison Splits Between Districts

2023_Proposed_House_Plan

County	Voting District	District	Population
Coweta GA		73	31,608
Coweta GA		136	28,003
Dawson GA		7	2,409
Dawson GA		9	24,389
DeKalb GA		52	28,300
DeKalb GA		80	59,461
DeKalb GA		83	59,416
DeKalb GA		84	58,801
DeKalb GA		85	59,591
DeKalb GA		86	59,153
DeKalb GA		87	59,684
DeKalb GA		88	47,844
DeKalb GA		89	60,231
DeKalb GA		90	59,856
DeKalb GA		91	35,612
DeKalb GA		93	21,077
DeKalb GA		94	24,370
DeKalb GA		95	15,345
DeKalb GA		101	59,240
DeKalb GA		115	30,232
DeKalb GA		116	26,169
Dougherty GA		151	6,268
Dougherty GA		152	6,187
Dougherty GA		153	59,299
Dougherty GA		154	14,036
Douglas GA		40	24,323
Douglas GA		64	59,608
Douglas GA		66	60,306
Effingham GA		159	32,941
Effingham GA		161	31,828
Fayette GA		68	29,719
Fayette GA		69	37,303
Fayette GA		73	28,428
Fayette GA		82	23,744
Floyd GA		5	5,099
Floyd GA		12	34,335
Floyd GA		13	59,150
Forsyth GA		11	19,019
Forsyth GA		24	59,011
Forsyth GA		25	46,134
Forsyth GA		26	59,248
Forsyth GA		28	50,864
Forsyth GA		100	17,007
Fulton GA		25	13,280
Fulton GA		47	55,235
Fulton GA		48	43,976
Fulton GA		49	59,153

Political Subdivison Splits Between Districts

2023_Proposed_House_Plan

County	Voting District	District	Population
Fulton GA		50	59,523
Fulton GA		51	58,952
Fulton GA		52	31,511
Fulton GA		53	59,953
Fulton GA		54	60,083
Fulton GA		55	59,115
Fulton GA		56	59,783
Fulton GA		57	58,961
Fulton GA		58	58,788
Fulton GA		59	59,434
Fulton GA		60	50,960
Fulton GA		61	20,051
Fulton GA		62	59,450
Fulton GA		63	59,381
Fulton GA		65	46,121
Fulton GA		67	41,863
Fulton GA		68	29,758
Fulton GA		69	21,379
Glynn GA		167	20,499
Glynn GA		179	59,356
Glynn GA		180	4,644
Gordon GA		5	53,738
Gordon GA		6	3,806
Grady GA		171	8,115
Grady GA		173	18,121
Gwinnett GA		30	8,620
Gwinnett GA		48	15,027
Gwinnett GA		88	11,845
Gwinnett GA		93	30,157
Gwinnett GA		94	35,822
Gwinnett GA		95	43,647
Gwinnett GA		96	59,515
Gwinnett GA		97	59,072
Gwinnett GA		98	59,998
Gwinnett GA		99	59,850
Gwinnett GA		100	35,204
Gwinnett GA		102	60,038
Gwinnett GA		103	51,691
Gwinnett GA		104	35,117
Gwinnett GA		105	59,395
Gwinnett GA		106	59,981
Gwinnett GA		107	60,033
Gwinnett GA		108	58,942
Gwinnett GA		109	59,697
Gwinnett GA		110	60,278
Gwinnett GA		111	24,686
Gwinnett GA		112	8,447

Political Subdivison Splits Between Districts

2023_Proposed_House_Plan

County	Voting District	District	Population
Habersham GA		10	42,636
Habersham GA		32	3,395
Hall GA		27	54,508
Hall GA		28	8,108
Hall GA		29	59,200
Hall GA		30	50,646
Hall GA		31	14,349
Hall GA		100	7,819
Hall GA		103	8,506
Harris GA		138	21,634
Harris GA		139	13,034
Henry GA		74	18,397
Henry GA		78	41,106
Henry GA		81	58,919
Henry GA		115	29,149
Henry GA		116	33,608
Henry GA		117	59,533
Houston GA		143	30,063
Houston GA		146	60,203
Houston GA		147	57,247
Houston GA		148	16,120
Jackson GA		31	45,552
Jackson GA		32	10,931
Jackson GA		119	4,211
Jackson GA		120	15,213
Jones GA		144	20,561
Jones GA		149	7,786
Lamar GA		134	8,780
Lamar GA		135	9,720
Liberty GA		167	5,109
Liberty GA		168	60,147
Lowndes GA		174	9,770
Lowndes GA		175	43,692
Lowndes GA		176	4,797
Lowndes GA		177	59,992
Lumpkin GA		9	29,201
Lumpkin GA		27	4,287
Madison GA		33	9,935
Madison GA		123	20,185
McDuffie GA		125	4,748
McDuffie GA		128	16,884
Meriwether GA		136	13,382
Meriwether GA		137	7,231
Monroe GA		118	10,962
Monroe GA		144	2,927
Monroe GA		145	14,068
Muscogee GA		137	30,443

Political Subdivison Splits Between Districts

2023_Proposed_House_Plan

County	Voting District	District	Population
Muscogee GA		138	12,190
Muscogee GA		139	45,976
Muscogee GA		140	59,294
Muscogee GA		141	59,019
Newton GA		113	59,413
Newton GA		114	29,565
Newton GA		118	23,505
Oconee GA		120	9,150
Oconee GA		121	32,649
Paulding GA		16	16,549
Paulding GA		17	59,120
Paulding GA		18	10,627
Paulding GA		19	46,504
Paulding GA		40	35,861
Peach GA		134	10,965
Peach GA		147	3,128
Peach GA		150	13,888
Putnam GA		124	11,456
Putnam GA		144	10,591
Richmond GA		126	25,990
Richmond GA		127	19,152
Richmond GA		129	58,829
Richmond GA		130	59,203
Richmond GA		132	43,433
Rockdale GA		91	24,364
Rockdale GA		92	60,150
Rockdale GA		93	9,056
Spalding GA		82	36,045
Spalding GA		135	31,261
Sumter GA		150	14,282
Sumter GA		151	15,334
Tattnall GA		156	1,263
Tattnall GA		157	21,579
Telfair GA		133	9,486
Telfair GA		156	2,991
Thomas GA		172	4,176
Thomas GA		173	41,622
Tift GA		169	6,730
Tift GA		170	34,614
Troup GA		72	10,281
Troup GA		136	17,913
Troup GA		137	16,144
Troup GA		138	25,088
Walker GA		1	43,415
Walker GA		2	24,239
Walton GA		111	35,214
Walton GA		112	51,720

Political Subdivison Splits Between Districts

2023_Proposed_House_Plan

County	Voting District	District	Population
Walton GA		114	9,739
Ware GA		174	9,097
Ware GA		176	27,154
Wayne GA		167	6,742
Wayne GA		178	23,402
White GA		8	22,119
White GA		9	5,884
Whitfield GA		2	27,861
Whitfield GA		4	59,070
Whitfield GA		6	15,933
<i>Split VTDs:</i>			
Barrow GA	16	104	1,708
Barrow GA	16	119	8,060
Bartow GA	CASSVILLE	14	15,558
Bartow GA	CASSVILLE	15	1,047
Bartow GA	WHITE	14	3,335
Bartow GA	WHITE	15	211
Ben Hill GA	WEST	148	5,115
Ben Hill GA	WEST	156	5,229
Bibb GA	EAST MACON 1	143	0
Bibb GA	EAST MACON 1	149	2,963
Bibb GA	EAST MACON 5	143	2,075
Bibb GA	EAST MACON 5	149	1,368
Bibb GA	GODFREY 1	142	3,244
Bibb GA	GODFREY 1	143	3,375
Bibb GA	GODFREY 1	145	4,315
Bibb GA	HAZZARD 3	142	4,273
Bibb GA	HAZZARD 3	145	5,995
Bibb GA	HOWARD 1	142	2,433
Bibb GA	HOWARD 1	145	3,510
Bibb GA	HOWARD 3	142	2,014
Bibb GA	HOWARD 3	144	10,640
Bibb GA	RUTLAND 1	143	5,697
Bibb GA	RUTLAND 1	145	2,243
Bibb GA	VINEVILLE 1	142	2,131
Bibb GA	VINEVILLE 1	143	3,646
Bryan GA	DANIELSIDING	164	1,268
Bryan GA	DANIELSIDING	166	1,741
Bryan GA	HWY 144 EAST	164	4,552
Bryan GA	HWY 144 EAST	166	4,707
Bryan GA	J.F.GREGORY PARK	164	3,489
Bryan GA	J.F.GREGORY PARK	166	144
Bulloch GA	CHURCH	158	3,764
Bulloch GA	CHURCH	159	5,869
Carroll GA	BONNER	71	410
Carroll GA	BONNER	72	5,554

Political Subdivison Splits Between Districts

2023_Proposed_House_Plan

County	Voting District	District	Population
Chatham GA	CRUSADER COMMUNITY CENTER	162	2,134
Chatham GA	CRUSADER COMMUNITY CENTER	166	1,493
Chatham GA	GEORGETOWN ELEMENTAR	164	5,562
Chatham GA	GEORGETOWN ELEMENTAR	166	0
Chatham GA	GRACE UNITED METHODIST CHURCH	163	2,064
Chatham GA	GRACE UNITED METHODIST CHURCH	165	397
Chatham GA	ROTHWELL BAPTIST CHURCH	161	5,335
Chatham GA	ROTHWELL BAPTIST CHURCH	164	4,987
Chatham GA	THE LIGHT CHURCH	162	1,177
Chatham GA	THE LIGHT CHURCH	163	1,109
Chatham GA	WINDSOR FOREST BAPTIST CHURCH SCHOOL	163	785
Chatham GA	WINDSOR FOREST BAPTIST CHURCH SCHOOL	166	1,890
Cherokee GA	CARMEL	20	5,626
Cherokee GA	CARMEL	22	1,222
Cherokee GA	CARMEL	44	0
Cherokee GA	FREEHOME	21	3,200
Cherokee GA	FREEHOME	47	3,891
Cherokee GA	HOLLY SPRINGS	21	2,250
Cherokee GA	HOLLY SPRINGS	23	2,578
Clarke GA	1A	122	2,758
Clarke GA	1A	124	2,286
Clarke GA	4B	121	7,082
Clarke GA	4B	122	5,589
Clarke GA	7C	120	1,922
Clarke GA	7C	121	3,184
Clayton GA	LOVEJOY 1	74	601
Clayton GA	LOVEJOY 1	75	5,018
Clayton GA	MORROW 4	76	1,911
Clayton GA	MORROW 4	78	1,316
Cobb GA	Acworth 1C	35	5,442
Cobb GA	Acworth 1C	36	1,893
Cobb GA	Baker 01	22	5,226
Cobb GA	Baker 01	35	1,996
Cobb GA	Bells Ferry 03	22	4,918
Cobb GA	Bells Ferry 03	44	3,763
Cobb GA	Chattahoochee 01	43	10,127

Political Subdivison Splits Between Districts

2023_Proposed_House_Plan

County	Voting District	District	Population
Cobb GA	Chattahoochee 01	60	0
Cobb GA	Dobbins 01	42	7,748
Cobb GA	Dobbins 01	43	5,653
Cobb GA	Dobbins 01	60	0
Cobb GA	East Piedmont 01	35	2,527
Cobb GA	East Piedmont 01	37	1,395
Cobb GA	Elizabeth 01	34	100
Cobb GA	Elizabeth 01	35	5,691
Cobb GA	Elizabeth 01	37	79
Cobb GA	Kennesaw 1A	22	599
Cobb GA	Kennesaw 1A	35	3,844
Cobb GA	Kennesaw 3A	22	0
Cobb GA	Kennesaw 3A	34	819
Cobb GA	Kennesaw 3A	35	8,683
Cobb GA	Kennesaw 4A	35	5,412
Cobb GA	Kennesaw 4A	36	221
Cobb GA	Kennesaw 5A	35	7,712
Cobb GA	Kennesaw 5A	36	18
Cobb GA	Lassiter 01	44	2,121
Cobb GA	Lassiter 01	46	2,600
Cobb GA	Lindley 01	39	5,678
Cobb GA	Lindley 01	61	582
Cobb GA	Mableton 01	38	1,589
Cobb GA	Mableton 01	39	5,513
Cobb GA	Mableton 02	38	256
Cobb GA	Mableton 02	39	5,427
Cobb GA	Marietta 1A	37	9,395
Cobb GA	Marietta 1A	42	0
Cobb GA	Marietta 1A	43	599
Cobb GA	Marietta 2A	34	2,475
Cobb GA	Marietta 2A	37	0
Cobb GA	Marietta 4B	35	791
Cobb GA	Marietta 4B	37	2,537
Cobb GA	Marietta 5A	37	2,877
Cobb GA	Marietta 5A	43	1,457
Cobb GA	Marietta 5B	35	2,804
Cobb GA	Marietta 5B	37	1,957
Cobb GA	Marietta 5B	43	0
Cobb GA	Marietta 6A	37	1,532
Cobb GA	Marietta 6A	43	3,022
Cobb GA	Marietta 7A	42	1,411
Cobb GA	Marietta 7A	43	5,500
Cobb GA	North Cobb 01	35	0
Cobb GA	North Cobb 01	36	3,170
Cobb GA	Norton Park 01	41	1,955
Cobb GA	Norton Park 01	42	5,846
Cobb GA	Oregon 03	34	0

Political Subdivison Splits Between Districts

2023_Proposed_House_Plan

County	Voting District	District	Population
Cobb GA	Oregon 03	37	5,103
Cobb GA	Oregon 03	41	6,305
Cobb GA	Oregon 03	42	1,580
Cobb GA	Pine Mountain 02	34	3,976
Cobb GA	Pine Mountain 02	35	0
Cobb GA	Smyrna 4A	42	5,301
Cobb GA	Smyrna 4A	61	2,907
Cobb GA	Smyrna 6A	42	6,333
Cobb GA	Smyrna 6A	61	1,758
Cobb GA	Smyrna 7A	39	905
Cobb GA	Smyrna 7A	61	7,690
Cobb GA	Vinings 02	42	17
Cobb GA	Vinings 02	61	9,626
Coffee GA	DOUGLAS	169	19,642
Coffee GA	DOUGLAS	176	8,929
Columbia GA	PATRIOTS PARK	125	326
Columbia GA	PATRIOTS PARK	131	5,958
Coweta GA	JEFFERSON PARKWAY	70	12,590
Coweta GA	JEFFERSON PARKWAY	73	1,521
DeKalb GA	Bouldercrest Road	90	1,852
DeKalb GA	Bouldercrest Road	116	792
DeKalb GA	Clarkston	85	6,473
DeKalb GA	Clarkston	86	8,281
DeKalb GA	Dresden Elem (CHA)	83	7,691
DeKalb GA	Dresden Elem (CHA)	101	5,398
DeKalb GA	Druid Hills	84	1,576
DeKalb GA	Druid Hills	89	3,502
DeKalb GA	Embry Hills	87	1,762
DeKalb GA	Embry Hills	101	1,114
DeKalb GA	Emory Road	86	0
DeKalb GA	Emory Road	89	4,305
DeKalb GA	Evansdale Elem	87	4,053
DeKalb GA	Evansdale Elem	101	1,315
DeKalb GA	Jolly Elem	85	0
DeKalb GA	Jolly Elem	86	6,977
DeKalb GA	Lavista Road	86	3,254
DeKalb GA	Lavista Road	89	0
DeKalb GA	North Decatur	84	0
DeKalb GA	North Decatur	85	3,890
DeKalb GA	Redan Middle	85	1,419
DeKalb GA	Redan Middle	88	1,633
DeKalb GA	Rehoboth	85	1,281
DeKalb GA	Rehoboth	86	997
DeKalb GA	Rockbridge Road	94	2,990
DeKalb GA	Rockbridge Road	95	1,850
DeKalb GA	Stone Mill Elem	87	1,863
DeKalb GA	Stone Mill Elem	88	4,069

Political Subdivison Splits Between Districts

2023_Proposed_House_Plan

County	Voting District	District	Population
DeKalb GA	Stone Mountain Champion (STO)	87	1,338
DeKalb GA	Stone Mountain Champion (STO)	88	2,865
DeKalb GA	Stone Mountain Middle (TUC)	87	656
DeKalb GA	Stone Mountain Middle (TUC)	88	3,960
DeKalb GA	Tucker Library (TUC)	87	2,394
DeKalb GA	Tucker Library (TUC)	88	1,635
Dougherty GA	DARTON COLLEGE	151	4,018
Dougherty GA	DARTON COLLEGE	153	2,465
Dougherty GA	MT ZION CENTER	153	1,245
Dougherty GA	MT ZION CENTER	154	3,972
Effingham GA	4B	159	1,960
Effingham GA	4B	161	959
Fayette GA	ABERDEEN	68	983
Fayette GA	ABERDEEN	73	1,392
Fayette GA	BRAELINN	73	605
Fayette GA	BRAELINN	82	1,646
Fayette GA	STARRSMILL	73	1,932
Fayette GA	STARRSMILL	82	2,452
Floyd GA	ALTO PARK	12	1,576
Floyd GA	ALTO PARK	13	3,847
Floyd GA	MT ALTO NORTH	12	1,080
Floyd GA	MT ALTO NORTH	13	4,509
Forsyth GA	BROWNS BRIDGE	26	10,116
Forsyth GA	BROWNS BRIDGE	28	2,801
Forsyth GA	CONCORD	11	7,687
Forsyth GA	CONCORD	28	7,982
Forsyth GA	CUMMING	26	4,666
Forsyth GA	CUMMING	28	2,410
Forsyth GA	HEARDSVILLE	11	11,332
Forsyth GA	HEARDSVILLE	24	1,335
Forsyth GA	HEARDSVILLE	28	333
Forsyth GA	OTWELL	24	3,988
Forsyth GA	OTWELL	26	6,597
Forsyth GA	OTWELL	28	7,875
Forsyth GA	POLO	24	9,868
Forsyth GA	POLO	25	0
Forsyth GA	POLO	26	15,990
Forsyth GA	SOUTH FORSYTH	25	10,064
Forsyth GA	SOUTH FORSYTH	100	11,887
Forsyth GA	WINDERMERE	26	11,718
Forsyth GA	WINDERMERE	100	5,120
Fulton GA	02A	56	3,225
Fulton GA	02A	57	3,792
Fulton GA	06R	56	58

Political Subdivison Splits Between Districts

2023_Proposed_House_Plan

County	Voting District	District	Population
Fulton GA	06R	57	1,807
Fulton GA	08C	53	1,524
Fulton GA	08C	60	335
Fulton GA	08P	55	1,344
Fulton GA	08P	56	1,268
Fulton GA	10D	55	1,756
Fulton GA	10D	60	4,311
Fulton GA	11B	55	1,754
Fulton GA	11B	61	5,436
Fulton GA	11C	55	340
Fulton GA	11C	61	3,418
Fulton GA	AP022	48	862
Fulton GA	AP022	49	2,505
Fulton GA	AP07B	47	1,250
Fulton GA	AP07B	49	1,304
Fulton GA	AP14	48	4,109
Fulton GA	AP14	49	281
Fulton GA	EP01B	59	2,393
Fulton GA	EP01B	62	2,049
Fulton GA	JC19	48	3,608
Fulton GA	JC19	51	1,792
Fulton GA	ML012	47	501
Fulton GA	ML012	49	123
Fulton GA	ML01B	47	284
Fulton GA	ML01B	49	61
Fulton GA	RW03	51	1,292
Fulton GA	RW03	53	6,066
Fulton GA	RW09	47	2,971
Fulton GA	RW09	49	4,750
Fulton GA	SC07A	65	1,028
Fulton GA	SC07A	67	7,728
Fulton GA	SC08B	62	92
Fulton GA	SC08B	68	5,255
Fulton GA	SC13	65	2,858
Fulton GA	SC13	67	1,176
Fulton GA	UC02A	65	1,070
Fulton GA	UC02A	67	13,013
Gwinnett GA	BAYCREEK E	93	1,101
Gwinnett GA	BAYCREEK E	110	4,082
Gwinnett GA	BAYCREEK I	102	1,594
Gwinnett GA	BAYCREEK I	110	7,239
Gwinnett GA	BERKSHIRE F	106	1,703
Gwinnett GA	BERKSHIRE F	108	2,700
Gwinnett GA	BERKSHIRE H	98	2,475
Gwinnett GA	BERKSHIRE H	108	1,991
Gwinnett GA	DULUTH F	96	7,245
Gwinnett GA	DULUTH F	107	5,149

Political Subdivison Splits Between Districts

2023_Proposed_House_Plan

County	Voting District	District	Population
Gwinnett GA	DULUTH G	96	1,426
Gwinnett GA	DULUTH G	99	3,389
Gwinnett GA	DUNCANS D	30	8,620
Gwinnett GA	DUNCANS D	104	1,575
Gwinnett GA	LAWRENCEVILLE F	102	3,996
Gwinnett GA	LAWRENCEVILLE F	111	2,001
Gwinnett GA	LAWRENCEVILLE H	102	0
Gwinnett GA	LAWRENCEVILLE H	105	2,677
Gwinnett GA	LAWRENCEVILLE H	107	3,198
Gwinnett GA	MARTINS B	106	3,724
Gwinnett GA	MARTINS B	107	1,664
Gwinnett GA	PINCKNEYVILLE W	96	5,745
Gwinnett GA	PINCKNEYVILLE W	97	2,561
Gwinnett GA	PUCKETTS E	103	1,506
Gwinnett GA	PUCKETTS E	105	7,421
Gwinnett GA	SUGAR HILL D	100	2,158
Gwinnett GA	SUGAR HILL D	103	6,421
Gwinnett GA	SUWANEE F	99	3,224
Gwinnett GA	SUWANEE F	103	2,836
Habersham GA	HABERSHAM SOUTH	10	8,687
Habersham GA	HABERSHAM SOUTH	32	1,972
Hall GA	WILSON	28	3,803
Hall GA	WILSON	29	4,979
Henry GA	DUTCHTOWN	78	3,610
Henry GA	DUTCHTOWN	116	0
Henry GA	FLIPPEN	78	0
Henry GA	FLIPPEN	115	0
Henry GA	FLIPPEN	116	5,686
Henry GA	HICKORY FLAT	115	7,135
Henry GA	HICKORY FLAT	116	17
Henry GA	STOCKBRIDGE EAST-WEST	78	1,876
Henry GA	STOCKBRIDGE EAST-WEST	116	7,806
Houston GA	CENT	143	69
Houston GA	CENT	147	11,815
Houston GA	FMMS	146	9,734
Houston GA	FMMS	147	3,595
Houston GA	HHPC	143	8,748
Houston GA	HHPC	147	6,643
Houston GA	MCMS	146	3,947
Houston GA	MCMS	147	9,547
Houston GA	RECR	143	17,798
Houston GA	RECR	146	0
Houston GA	ROZR	146	13,202
Houston GA	ROZR	148	7,640
Houston GA	VHS	146	5,586
Houston GA	VHS	148	4,039
Jackson GA	North Jackson	31	4,513

Political Subdivison Splits Between Districts

2023_Proposed_House_Plan

County	Voting District	District	Population
Jackson GA	North Jackson	32	10,931
Jackson GA	North Jackson	120	3,803
Jackson GA	West Jackson	31	16,656
Jackson GA	West Jackson	119	4,211
Jones GA	DAVIDSON	144	969
Jones GA	DAVIDSON	149	1,200
Jones GA	ROBERTS	144	2,066
Jones GA	ROBERTS	149	2,316
Liberty GA	BUTTON GWINNETT	167	5,109
Liberty GA	BUTTON GWINNETT	168	4,344
Lowndes GA	NORTHSIDE	175	8,373
Lowndes GA	NORTHSIDE	177	37,217
Lowndes GA	RAINWATER	175	6,400
Lowndes GA	RAINWATER	177	8,754
Lowndes GA	S LOWNDES	174	1,951
Lowndes GA	S LOWNDES	175	3,755
Lowndes GA	TRINITY	175	9,620
Lowndes GA	TRINITY	176	4,797
Lowndes GA	TRINITY	177	6,930
Lumpkin GA	DAHLONEGA	9	29,201
Lumpkin GA	DAHLONEGA	27	4,287
Monroe GA	BURGAYS	144	179
Monroe GA	BURGAYS	145	2,641
Muscogee GA	CUSSETA RD	140	5,391
Muscogee GA	CUSSETA RD	141	5,010
Muscogee GA	EPWORTH UMC	139	3,363
Muscogee GA	EPWORTH UMC	140	4,560
Muscogee GA	FORT/WADDELL	137	5,599
Muscogee GA	FORT/WADDELL	141	6,645
Muscogee GA	OUR LADY OF LOURDES	140	13,744
Muscogee GA	OUR LADY OF LOURDES	141	32
Muscogee GA	ROTHSCHILD	137	8,327
Muscogee GA	ROTHSCHILD	141	3,143
Muscogee GA	ST ANDREWS/MIDLAND	139	5,899
Muscogee GA	ST ANDREWS/MIDLAND	141	5,582
Newton GA	COVINGTON MILLS	113	2,324
Newton GA	COVINGTON MILLS	118	2,109
Newton GA	DOWNS	113	6,782
Newton GA	DOWNS	118	1,839
Newton GA	TOWN	113	6,103
Newton GA	TOWN	114	640
Newton GA	TOWN	118	0
Paulding GA	AUSTIN MIDDLE SCHOOL	18	916
Paulding GA	AUSTIN MIDDLE SCHOOL	40	9,977
Paulding GA	BURNT HICKORY PARK	16	8,392
Paulding GA	BURNT HICKORY PARK	17	16
Paulding GA	CARL SCOGGINS MID SC	17	517

Political Subdivison Splits Between Districts

2023_Proposed_House_Plan

County	Voting District	District	Population
Paulding GA	CARL SCOGGINS MID SC	18	7,991
Paulding GA	CARL SCOGGINS MID SC	40	1,240
Paulding GA	SARA RAGSDALE ELM SC	17	5,972
Paulding GA	SARA RAGSDALE ELM SC	18	1,720
Paulding GA	SHELTON ELEMENTARY SCHOOL	16	8,152
Paulding GA	SHELTON ELEMENTARY SCHOOL	17	12,810
Paulding GA	SHELTON ELEMENTARY SCHOOL	19	5,455
Paulding GA	TAYLOR FARM PARK	19	2,785
Paulding GA	TAYLOR FARM PARK	40	10,648
Paulding GA	WATSON GOVERNMENT COMPLEX	16	5
Paulding GA	WATSON GOVERNMENT COMPLEX	17	17,525
Richmond GA	109	129	954
Richmond GA	109	130	886
Richmond GA	301	127	2,362
Richmond GA	301	129	894
Richmond GA	402	126	0
Richmond GA	402	132	9,711
Richmond GA	503	129	3,260
Richmond GA	503	132	2,535
Richmond GA	702	127	586
Richmond GA	702	129	2,007
Richmond GA	703	127	1,164
Richmond GA	703	129	6,148
Richmond GA	803	126	0
Richmond GA	803	132	2,432
Richmond GA	807	126	2,403
Richmond GA	807	132	0
Rockdale GA	BETHEL	92	1,164
Rockdale GA	BETHEL	93	4,238
Rockdale GA	ST PIUS	91	1,768
Rockdale GA	ST PIUS	92	4,462
Spalding GA	CARVER FIRE STATION	82	235
Spalding GA	CARVER FIRE STATION	135	2,835
Spalding GA	UGA CAMPUS	82	3,755
Spalding GA	UGA CAMPUS	135	2,322
Sumter GA	GSW CONF CENTER	150	4,568
Sumter GA	GSW CONF CENTER	151	1,549
Sumter GA	REES PARK	150	5,179
Sumter GA	REES PARK	151	447
Troup GA	MOUNTVILLE	136	2,068
Troup GA	MOUNTVILLE	137	497
Ware GA	100	174	2,672
Ware GA	100	176	3,692

Political Subdivison Splits Between Districts

2023_Proposed_House_Plan

County	Voting District	District	Population
Ware GA	200A	174	0
Ware GA	200A	176	4,133
Ware GA	304	174	0
Ware GA	304	176	2,107
Ware GA	400	174	2,506
Ware GA	400	176	2,526
Wayne GA	OGLETHORPE	167	1,928
Wayne GA	OGLETHORPE	178	637
Whitfield GA	2A	2	3,864
Whitfield GA	2A	4	1,000
Whitfield GA	PLEASANT GROVE	2	6,210
Whitfield GA	PLEASANT GROVE	6	2,122

EXHIBIT M-3

User:

Plan Name: **ga_house_HB1EX_**Plan Type: **Senate**

Political Subdivison Splits Between Districts

Sunday, December 4, 2022

8:24 AM

Split Counts

Number of subdivisions split into more than one district: Number of splits involving no population:

County	69	County	0
Voting District	184	Voting District	16

Number of times a subdivision is split into multiple districts:

County	209
Voting District	195

County	Voting District	District	Population
<i>Split Counties:</i>			
Appling GA		157	12,825
Appling GA		178	5,619
Baldwin GA		128	5,158
Baldwin GA		133	38,641
Barrow GA		104	24,245
Barrow GA		119	54,736
Barrow GA		120	4,524
Bartow GA		014	49,688
Bartow GA		015	59,213
Ben Hill GA		148	5,115
Ben Hill GA		156	12,079
Bibb GA		142	59,608
Bibb GA		143	59,469
Bibb GA		144	33,948
Bibb GA		145	4,321
Bryan GA		160	11,008
Bryan GA		164	21,420
Bryan GA		166	12,310
Bulloch GA		158	19,285
Bulloch GA		159	12,887
Bulloch GA		160	48,927
Carroll GA		018	18,789
Carroll GA		070	2,854
Carroll GA		071	59,538
Carroll GA		072	37,967
Catoosa GA		002	7,673
Catoosa GA		003	60,199
Chatham GA		161	28,269
Chatham GA		162	60,308
Chatham GA		163	60,123
Chatham GA		164	38,681
Chatham GA		165	59,978
Chatham GA		166	47,932

Political Subdivison Splits Between Districts

ga_house_HB1EX_

County	Voting District	District	Population
Cherokee GA		011	6,557
Cherokee GA		014	9,447
Cherokee GA		020	60,107
Cherokee GA		021	59,529
Cherokee GA		022	30,874
Cherokee GA		023	59,048
Cherokee GA		044	21,989
Cherokee GA		046	15,178
Cherokee GA		047	3,891
Clarke GA		120	30,095
Clarke GA		121	26,478
Clarke GA		122	59,632
Clarke GA		124	12,466
Clayton GA		075	59,743
Clayton GA		076	59,759
Clayton GA		077	59,242
Clayton GA		078	55,197
Clayton GA		079	59,500
Clayton GA		116	4,154
Cobb GA		022	28,586
Cobb GA		034	59,875
Cobb GA		035	59,889
Cobb GA		036	59,994
Cobb GA		037	59,176
Cobb GA		038	59,317
Cobb GA		039	59,381
Cobb GA		040	59,044
Cobb GA		041	60,122
Cobb GA		042	59,620
Cobb GA		043	59,464
Cobb GA		044	38,013
Cobb GA		045	59,738
Cobb GA		046	43,930
Coffee GA		169	33,736
Coffee GA		176	9,356
Columbia GA		123	2,205
Columbia GA		125	55,389
Columbia GA		127	39,526
Columbia GA		131	58,890
Cook GA		170	7,342
Cook GA		172	9,887
Coweta GA		065	13,008
Coweta GA		067	17,272
Coweta GA		070	56,267
Coweta GA		073	31,608
Coweta GA		136	28,003
Dawson GA		007	2,409

Political Subdivison Splits Between Districts

ga_house_HB1EX_

County	Voting District	District	Population
Dawson GA		009	24,389
DeKalb GA		052	28,300
DeKalb GA		080	59,461
DeKalb GA		081	59,007
DeKalb GA		082	59,724
DeKalb GA		083	59,416
DeKalb GA		084	59,862
DeKalb GA		085	59,373
DeKalb GA		086	59,205
DeKalb GA		087	59,709
DeKalb GA		088	47,844
DeKalb GA		089	59,866
DeKalb GA		090	59,812
DeKalb GA		091	19,700
DeKalb GA		092	15,607
DeKalb GA		093	11,690
DeKalb GA		094	31,207
DeKalb GA		095	14,599
Dougherty GA		151	6,268
Dougherty GA		152	6,187
Dougherty GA		153	59,299
Dougherty GA		154	14,036
Douglas GA		061	30,206
Douglas GA		064	35,576
Douglas GA		065	19,408
Douglas GA		066	59,047
Effingham GA		159	32,941
Effingham GA		161	31,828
Fayette GA		068	29,719
Fayette GA		069	37,303
Fayette GA		073	28,428
Fayette GA		074	23,744
Floyd GA		005	5,099
Floyd GA		012	34,335
Floyd GA		013	59,150
Forsyth GA		011	19,019
Forsyth GA		024	59,011
Forsyth GA		025	46,134
Forsyth GA		026	59,248
Forsyth GA		028	50,864
Forsyth GA		100	17,007
Fulton GA		025	13,280
Fulton GA		047	55,235
Fulton GA		048	43,976
Fulton GA		049	59,153
Fulton GA		050	59,523
Fulton GA		051	58,952

Political Subdivison Splits Between Districts

ga_house_HB1EX_

County	Voting District	District	Population
Fulton GA		052	31,511
Fulton GA		053	59,953
Fulton GA		054	60,083
Fulton GA		055	59,971
Fulton GA		056	58,929
Fulton GA		057	59,969
Fulton GA		058	59,057
Fulton GA		059	59,434
Fulton GA		060	59,709
Fulton GA		061	29,096
Fulton GA		062	59,450
Fulton GA		063	59,381
Fulton GA		065	27,048
Fulton GA		067	41,863
Fulton GA		068	29,758
Fulton GA		069	21,379
Glynn GA		167	20,499
Glynn GA		179	59,356
Glynn GA		180	4,644
Gordon GA		005	53,738
Gordon GA		006	3,806
Grady GA		171	8,115
Grady GA		173	18,121
Gwinnett GA		030	8,620
Gwinnett GA		048	15,027
Gwinnett GA		088	11,845
Gwinnett GA		094	28,004
Gwinnett GA		095	34,221
Gwinnett GA		096	59,515
Gwinnett GA		097	59,072
Gwinnett GA		098	59,998
Gwinnett GA		099	59,850
Gwinnett GA		100	35,204
Gwinnett GA		101	59,938
Gwinnett GA		102	58,959
Gwinnett GA		103	51,691
Gwinnett GA		104	35,117
Gwinnett GA		105	59,344
Gwinnett GA		106	59,112
Gwinnett GA		107	59,702
Gwinnett GA		108	59,577
Gwinnett GA		109	59,630
Gwinnett GA		110	59,951
Gwinnett GA		111	22,685
Habersham GA		010	42,636
Habersham GA		032	3,395
Hall GA		027	54,508

Political Subdivison Splits Between Districts

ga_house_HB1EX_

County	Voting District	District	Population
Hall GA		028	8,108
Hall GA		029	59,200
Hall GA		030	50,646
Hall GA		031	14,349
Hall GA		100	7,819
Hall GA		103	8,506
Harris GA		138	21,634
Harris GA		139	13,034
Henry GA		074	18,397
Henry GA		078	3,847
Henry GA		091	35,569
Henry GA		115	60,174
Henry GA		116	55,759
Henry GA		117	54,737
Henry GA		118	12,229
Houston GA		145	28,132
Houston GA		146	60,203
Houston GA		147	59,178
Houston GA		148	16,120
Jackson GA		031	45,552
Jackson GA		032	10,931
Jackson GA		119	4,211
Jackson GA		120	15,213
Jasper GA		114	2,855
Jasper GA		118	11,733
Jones GA		133	20,561
Jones GA		144	7,786
Lamar GA		134	5,026
Lamar GA		135	13,474
Liberty GA		167	5,109
Liberty GA		168	60,147
Lowndes GA		174	9,770
Lowndes GA		175	43,692
Lowndes GA		176	4,797
Lowndes GA		177	59,992
Lumpkin GA		009	29,201
Lumpkin GA		027	4,287
Madison GA		033	9,935
Madison GA		123	20,185
McDuffie GA		125	4,748
McDuffie GA		128	16,884
Meriwether GA		136	13,382
Meriwether GA		137	7,231
Monroe GA		134	9,272
Monroe GA		144	17,498
Monroe GA		145	1,187
Muscogee GA		137	30,443

Political Subdivison Splits Between Districts

ga_house_HB1EX_

County	Voting District	District	Population
Muscogee GA		138	12,190
Muscogee GA		139	45,976
Muscogee GA		140	59,294
Muscogee GA		141	59,019
Newton GA		093	15,515
Newton GA		113	60,053
Newton GA		114	36,915
Oconee GA		120	9,150
Oconee GA		121	32,649
Paulding GA		016	16,549
Paulding GA		017	59,120
Paulding GA		018	10,627
Paulding GA		019	58,955
Paulding GA		064	23,410
Peach GA		145	14,093
Peach GA		150	13,888
Putnam GA		118	10,591
Putnam GA		124	11,456
Richmond GA		126	25,990
Richmond GA		127	19,152
Richmond GA		129	58,829
Richmond GA		130	59,203
Richmond GA		132	43,433
Rockdale GA		091	4,781
Rockdale GA		092	44,666
Rockdale GA		093	32,913
Rockdale GA		095	11,210
Spalding GA		074	16,815
Spalding GA		117	5,393
Spalding GA		134	45,098
Sumter GA		150	14,282
Sumter GA		151	15,334
Tattnall GA		156	1,263
Tattnall GA		157	21,579
Telfair GA		149	9,486
Telfair GA		156	2,991
Thomas GA		172	4,176
Thomas GA		173	41,622
Tift GA		169	6,730
Tift GA		170	34,614
Troup GA		072	10,281
Troup GA		136	17,913
Troup GA		137	16,144
Troup GA		138	25,088
Walker GA		001	43,415
Walker GA		002	24,239
Walton GA		111	37,324

Political Subdivison Splits Between Districts

ga_house_HB1EX_

County	Voting District	District	Population
Walton GA		112	59,349
Ware GA		174	9,097
Ware GA		176	27,154
Wayne GA		167	6,742
Wayne GA		178	23,402
White GA		008	22,119
White GA		009	5,884
Whitfield GA		002	27,861
Whitfield GA		004	59,070
Whitfield GA		006	15,933
<i>Split VTDs:</i>			
Barrow GA	16	104	1,708
Barrow GA	16	119	8,060
Bartow GA	CASSVILLE	014	15,558
Bartow GA	CASSVILLE	015	1,047
Bartow GA	WHITE	014	3,335
Bartow GA	WHITE	015	211
Ben Hill GA	WEST	148	5,115
Ben Hill GA	WEST	156	5,229
Bibb GA	HOWARD 1	142	2,326
Bibb GA	HOWARD 1	144	3,617
Bibb GA	HOWARD 2	142	2,369
Bibb GA	HOWARD 2	144	3,076
Bibb GA	HOWARD 3	142	0
Bibb GA	HOWARD 3	144	12,654
Bibb GA	WARRIOR 2	142	4,426
Bibb GA	WARRIOR 2	145	852
Bryan GA	DANIELSIDING	164	1,268
Bryan GA	DANIELSIDING	166	1,741
Bryan GA	HWY 144 EAST	164	4,552
Bryan GA	HWY 144 EAST	166	4,707
Bryan GA	J.F.GREGORY PARK	164	3,489
Bryan GA	J.F.GREGORY PARK	166	144
Bulloch GA	CHURCH	158	3,764
Bulloch GA	CHURCH	159	5,869
Carroll GA	BONNER	071	410
Carroll GA	BONNER	072	5,554
Chatham GA	CRUSADER COMMUNITY CENTER	162	2,134
Chatham GA	CRUSADER COMMUNITY CENTER	166	1,493
Chatham GA	GEORGETOWN ELEMENTAR	164	5,562
Chatham GA	GEORGETOWN ELEMENTAR	166	0
Chatham GA	GRACE UNITED METHODIST CHURCH	163	2,064

Political Subdivison Splits Between Districts

ga_house_HB1EX_

County	Voting District	District	Population
Chatham GA	GRACE UNITED METHODIST CHURCH	165	397
Chatham GA	ROTHWELL BAPTIST CHURCH	161	5,335
Chatham GA	ROTHWELL BAPTIST CHURCH	164	4,987
Chatham GA	THE LIGHT CHURCH	162	1,177
Chatham GA	THE LIGHT CHURCH	163	1,109
Chatham GA	WINDSOR FOREST BAPTIST CHURCH SCHOOL	163	785
Chatham GA	WINDSOR FOREST BAPTIST CHURCH SCHOOL	166	1,890
Cherokee GA	CARMEL	020	5,626
Cherokee GA	CARMEL	022	1,222
Cherokee GA	CARMEL	044	0
Cherokee GA	FREEHOME	021	3,200
Cherokee GA	FREEHOME	047	3,891
Cherokee GA	HOLLY SPRINGS	021	2,250
Cherokee GA	HOLLY SPRINGS	023	2,578
Clarke GA	1A	122	2,758
Clarke GA	1A	124	2,286
Clarke GA	4B	121	7,082
Clarke GA	4B	122	5,589
Clarke GA	7C	120	1,922
Clarke GA	7C	121	3,184
Clayton GA	LOVEJOY 1	075	5,018
Clayton GA	LOVEJOY 1	078	601
Clayton GA	LOVEJOY 3	078	9,099
Clayton GA	LOVEJOY 3	116	4,154
Clayton GA	MORROW 4	076	1,911
Clayton GA	MORROW 4	078	1,316
Cobb GA	Acworth 1B	035	7,322
Cobb GA	Acworth 1B	036	142
Cobb GA	Baker 01	022	5,226
Cobb GA	Baker 01	035	1,996
Cobb GA	Bells Ferry 03	022	4,918
Cobb GA	Bells Ferry 03	044	3,763
Cobb GA	Dobbins 01	042	11,055
Cobb GA	Dobbins 01	043	2,346
Cobb GA	Elizabeth 01	034	700
Cobb GA	Elizabeth 01	037	5,170
Cobb GA	Elizabeth 04	037	2,031
Cobb GA	Elizabeth 04	043	2,387
Cobb GA	Kennesaw 1A	022	599
Cobb GA	Kennesaw 1A	035	3,844
Cobb GA	Kennesaw 3A	022	0

Political Subdivison Splits Between Districts

ga_house_HB1EX_

County	Voting District	District	Population
Cobb GA	Kennesaw 3A	034	871
Cobb GA	Kennesaw 3A	035	8,631
Cobb GA	Lassiter 01	044	2,121
Cobb GA	Lassiter 01	046	2,600
Cobb GA	Lindley 01	039	5,678
Cobb GA	Lindley 01	040	582
Cobb GA	Mableton 01	038	1,589
Cobb GA	Mableton 01	039	5,513
Cobb GA	Mableton 02	038	256
Cobb GA	Mableton 02	039	5,427
Cobb GA	Marietta 1A	037	3,349
Cobb GA	Marietta 1A	043	6,645
Cobb GA	Marietta 2A	034	1,664
Cobb GA	Marietta 2A	037	811
Cobb GA	Marietta 5A	037	2,877
Cobb GA	Marietta 5A	043	1,457
Cobb GA	Marietta 6A	037	1,532
Cobb GA	Marietta 6A	043	3,022
Cobb GA	Marietta 7A	042	1,494
Cobb GA	Marietta 7A	043	5,417
Cobb GA	North Cobb 01	035	2,611
Cobb GA	North Cobb 01	036	559
Cobb GA	Norton Park 01	041	1,955
Cobb GA	Norton Park 01	042	5,846
Cobb GA	Oregon 03	037	6,683
Cobb GA	Oregon 03	041	6,305
Cobb GA	Pine Mountain 02	034	3,976
Cobb GA	Pine Mountain 02	035	0
Cobb GA	Smyrna 1A	040	1,292
Cobb GA	Smyrna 1A	042	5,341
Cobb GA	Smyrna 4A	040	6,599
Cobb GA	Smyrna 4A	042	1,609
Cobb GA	Smyrna 7A	039	905
Cobb GA	Smyrna 7A	040	7,690
Coffee GA	DOUGLAS	169	19,642
Coffee GA	DOUGLAS	176	8,929
Columbia GA	PATRIOTS PARK	125	326
Columbia GA	PATRIOTS PARK	131	5,958
Coweta GA	JEFFERSON PARKWAY	070	12,590
Coweta GA	JEFFERSON PARKWAY	073	1,521
DeKalb GA	Cedar Grove Middle	089	2,204
DeKalb GA	Cedar Grove Middle	090	316
DeKalb GA	Clarkston	085	5,454
DeKalb GA	Clarkston	086	9,300
DeKalb GA	Dresden Elem (CHA)	081	5,398
DeKalb GA	Dresden Elem (CHA)	083	7,691
DeKalb GA	Freedom Middle	086	1,002

Political Subdivison Splits Between Districts

ga_house_HB1EX_

County	Voting District	District	Population
DeKalb GA	Freedom Middle	087	3,088
DeKalb GA	Glennwood (DEC)	082	2,059
DeKalb GA	Glennwood (DEC)	084	1,221
DeKalb GA	Glennwood Road	085	1,698
DeKalb GA	Glennwood Road	086	1,064
DeKalb GA	Memorial South	086	2,226
DeKalb GA	Memorial South	087	2,547
DeKalb GA	Panola Road	086	3,296
DeKalb GA	Panola Road	094	460
DeKalb GA	Redan Middle	087	1,419
DeKalb GA	Redan Middle	088	1,633
DeKalb GA	Rockbridge Road	094	3,736
DeKalb GA	Rockbridge Road	095	1,104
DeKalb GA	Snapfinger Road South	084	920
DeKalb GA	Snapfinger Road South	091	1,271
DeKalb GA	Stone Mill Elem	087	1,863
DeKalb GA	Stone Mill Elem	088	4,069
DeKalb GA	Stone Mountain Champion (STO)	087	1,338
DeKalb GA	Stone Mountain Champion (STO)	088	2,865
DeKalb GA	Stone Mountain Middle (TUC)	087	656
DeKalb GA	Stone Mountain Middle (TUC)	088	3,960
DeKalb GA	Tucker Library (TUC)	081	2,394
DeKalb GA	Tucker Library (TUC)	088	1,635
Dougherty GA	DARTON COLLEGE	151	4,018
Dougherty GA	DARTON COLLEGE	153	2,465
Dougherty GA	MT ZION CENTER	153	1,245
Dougherty GA	MT ZION CENTER	154	3,972
Effingham GA	4B	159	1,960
Effingham GA	4B	161	959
Fayette GA	ABERDEEN	068	983
Fayette GA	ABERDEEN	073	1,392
Fayette GA	BRAELINN	073	605
Fayette GA	BRAELINN	074	1,646
Fayette GA	STARRSMILL	073	1,932
Fayette GA	STARRSMILL	074	2,452
Floyd GA	ALTO PARK	012	1,576
Floyd GA	ALTO PARK	013	3,847
Floyd GA	MT ALTO NORTH	012	1,080
Floyd GA	MT ALTO NORTH	013	4,509
Forsyth GA	BROWNS BRIDGE	026	10,116
Forsyth GA	BROWNS BRIDGE	028	2,801
Forsyth GA	CONCORD	011	7,687
Forsyth GA	CONCORD	028	7,982
Forsyth GA	CUMMING	026	4,666

Political Subdivison Splits Between Districts

ga_house_HB1EX_

County	Voting District	District	Population
Forsyth GA	CUMMING	028	2,410
Forsyth GA	HEARDSVILLE	011	11,332
Forsyth GA	HEARDSVILLE	024	1,335
Forsyth GA	HEARDSVILLE	028	333
Forsyth GA	OTWELL	024	3,988
Forsyth GA	OTWELL	026	6,597
Forsyth GA	OTWELL	028	7,875
Forsyth GA	POLO	024	9,868
Forsyth GA	POLO	025	0
Forsyth GA	POLO	026	15,990
Forsyth GA	SOUTH FORSYTH	025	10,064
Forsyth GA	SOUTH FORSYTH	100	11,887
Forsyth GA	WINDERMERE	026	11,718
Forsyth GA	WINDERMERE	100	5,120
Fulton GA	08C	053	1,524
Fulton GA	08C	060	335
Fulton GA	09K	055	3,033
Fulton GA	09K	060	4,105
Fulton GA	10D	055	1,756
Fulton GA	10D	060	4,311
Fulton GA	11C	055	340
Fulton GA	11C	060	3,418
Fulton GA	AP022	048	862
Fulton GA	AP022	049	2,505
Fulton GA	AP07B	047	1,250
Fulton GA	AP07B	049	1,304
Fulton GA	AP14	048	4,109
Fulton GA	AP14	049	281
Fulton GA	EP01B	059	2,393
Fulton GA	EP01B	062	2,049
Fulton GA	JC19	048	3,608
Fulton GA	JC19	051	1,792
Fulton GA	ML012	047	501
Fulton GA	ML012	049	123
Fulton GA	ML01B	047	284
Fulton GA	ML01B	049	61
Fulton GA	RW03	051	1,292
Fulton GA	RW03	053	6,066
Fulton GA	RW09	047	2,971
Fulton GA	RW09	049	4,750
Fulton GA	SC02	060	220
Fulton GA	SC02	061	773
Fulton GA	SC05B	061	1,575
Fulton GA	SC05B	065	2,978
Fulton GA	SC07A	065	1,028
Fulton GA	SC07A	067	7,728
Fulton GA	SC08B	062	92

Political Subdivison Splits Between Districts

ga_house_HB1EX_

County	Voting District	District	Population
Fulton GA	SC08B	068	5,255
Fulton GA	SC13	065	2,858
Fulton GA	SC13	067	1,176
Fulton GA	UC02A	065	1,070
Fulton GA	UC02A	067	13,013
Gwinnett GA	BAYCREEK A	106	934
Gwinnett GA	BAYCREEK A	110	2,651
Gwinnett GA	BAYCREEK D	102	3,729
Gwinnett GA	BAYCREEK D	110	2,597
Gwinnett GA	BERKSHIRE H	098	2,475
Gwinnett GA	BERKSHIRE H	108	1,991
Gwinnett GA	CATES J	094	955
Gwinnett GA	CATES J	108	4,255
Gwinnett GA	DULUTH F	096	7,245
Gwinnett GA	DULUTH F	107	5,149
Gwinnett GA	DULUTH G	096	1,426
Gwinnett GA	DULUTH G	099	3,389
Gwinnett GA	DUNCANS D	030	8,620
Gwinnett GA	DUNCANS D	104	1,575
Gwinnett GA	LAWRENCEVILLE F	102	2,073
Gwinnett GA	LAWRENCEVILLE F	105	3,924
Gwinnett GA	LAWRENCEVILLE M	102	4,231
Gwinnett GA	LAWRENCEVILLE M	105	7,770
Gwinnett GA	MARTINS H	107	8,164
Gwinnett GA	MARTINS H	109	892
Gwinnett GA	PINCKNEYVILLE W	096	5,745
Gwinnett GA	PINCKNEYVILLE W	097	2,561
Gwinnett GA	PUCKETTS E	103	1,506
Gwinnett GA	PUCKETTS E	105	7,421
Gwinnett GA	SUGAR HILL D	100	2,158
Gwinnett GA	SUGAR HILL D	103	6,421
Gwinnett GA	SUWANEE F	099	3,224
Gwinnett GA	SUWANEE F	103	2,836
Habersham GA	HABERSHAM SOUTH	010	8,687
Habersham GA	HABERSHAM SOUTH	032	1,972
Hall GA	WILSON	028	3,803
Hall GA	WILSON	029	4,979
Henry GA	FLIPPEN	115	0
Henry GA	FLIPPEN	116	5,686
Henry GA	HICKORY FLAT	115	7,135
Henry GA	HICKORY FLAT	116	17
Henry GA	LOWES	116	5,233
Henry GA	LOWES	117	8,688
Henry GA	RED OAK	078	3,847
Henry GA	RED OAK	116	3,999
Henry GA	STOCKBRIDGE CENTRAL	078	0
Henry GA	STOCKBRIDGE CENTRAL	091	7,453

Political Subdivison Splits Between Districts

ga_house_HB1EX_

County	Voting District	District	Population
Henry GA	SWAN LAKE	091	3,240
Henry GA	SWAN LAKE	115	1,518
Houston GA	CENT	145	69
Houston GA	CENT	147	11,815
Houston GA	FMMS	146	9,734
Houston GA	FMMS	147	3,595
Houston GA	HHPC	145	8,748
Houston GA	HHPC	147	6,643
Houston GA	MCMS	146	3,947
Houston GA	MCMS	147	9,547
Houston GA	RECR	145	15,867
Houston GA	RECR	146	0
Houston GA	RECR	147	1,931
Houston GA	ROZR	146	13,202
Houston GA	ROZR	148	7,640
Houston GA	VHS	146	5,586
Houston GA	VHS	148	4,039
Jackson GA	North Jackson	031	4,513
Jackson GA	North Jackson	032	10,931
Jackson GA	North Jackson	120	3,803
Jackson GA	West Jackson	031	16,656
Jackson GA	West Jackson	119	4,211
Jones GA	CLINTON	133	384
Jones GA	CLINTON	144	2,481
Lamar GA	MILNER	134	3,043
Lamar GA	MILNER	135	2,725
Liberty GA	BUTTON GWINNETT	167	5,109
Liberty GA	BUTTON GWINNETT	168	4,344
Lowndes GA	NORTHSIDE	175	8,373
Lowndes GA	NORTHSIDE	177	37,217
Lowndes GA	RAINWATER	175	6,400
Lowndes GA	RAINWATER	177	8,754
Lowndes GA	S LOWNDES	174	1,951
Lowndes GA	S LOWNDES	175	3,755
Lowndes GA	TRINITY	175	9,620
Lowndes GA	TRINITY	176	4,797
Lowndes GA	TRINITY	177	6,930
Lumpkin GA	DAHLONEGA	009	29,201
Lumpkin GA	DAHLONEGA	027	4,287
Muscogee GA	CUSSETA RD	140	5,391
Muscogee GA	CUSSETA RD	141	5,010
Muscogee GA	EPWORTH UMC	139	3,363
Muscogee GA	EPWORTH UMC	140	4,560
Muscogee GA	FORT/WADDELL	137	5,599
Muscogee GA	FORT/WADDELL	141	6,645
Muscogee GA	OUR LADY OF LOURDES	140	13,744
Muscogee GA	OUR LADY OF LOURDES	141	32

Political Subdivison Splits Between Districts

ga_house_HB1EX_

County	Voting District	District	Population
Muscogee GA	ROTHSCHILD	137	8,327
Muscogee GA	ROTHSCHILD	141	3,143
Muscogee GA	ST ANDREWS/MIDLAND	139	5,899
Muscogee GA	ST ANDREWS/MIDLAND	141	5,582
Newton GA	CEDAR SHOALS	093	1,206
Newton GA	CEDAR SHOALS	113	3,687
Newton GA	FAIRVIEW	093	856
Newton GA	FAIRVIEW	113	3,443
Newton GA	TOWN	093	1,668
Newton GA	TOWN	113	5,075
Paulding GA	AUSTIN MIDDLE SCHOOL	018	916
Paulding GA	AUSTIN MIDDLE SCHOOL	064	9,977
Paulding GA	BURNT HICKORY PARK	016	8,392
Paulding GA	BURNT HICKORY PARK	017	16
Paulding GA	CARL SCOGGINS MID SC	017	517
Paulding GA	CARL SCOGGINS MID SC	018	7,991
Paulding GA	CARL SCOGGINS MID SC	019	1,240
Paulding GA	HIRAM HIGH SCHOOL	017	0
Paulding GA	HIRAM HIGH SCHOOL	019	16,110
Paulding GA	SARA RAGSDALE ELM SC	017	5,972
Paulding GA	SARA RAGSDALE ELM SC	018	1,720
Paulding GA	SHELTON ELEMENTARY SCHOOL	016	8,152
Paulding GA	SHELTON ELEMENTARY SCHOOL	017	12,810
Paulding GA	SHELTON ELEMENTARY SCHOOL	019	5,455
Paulding GA	WATSON GOVERNMENT COMPLEX	016	5
Paulding GA	WATSON GOVERNMENT COMPLEX	017	17,525
Richmond GA	109	129	954
Richmond GA	109	130	886
Richmond GA	301	127	2,362
Richmond GA	301	129	894
Richmond GA	402	126	0
Richmond GA	402	132	9,711
Richmond GA	503	129	3,260
Richmond GA	503	132	2,535
Richmond GA	702	127	586
Richmond GA	702	129	2,007
Richmond GA	703	127	1,164
Richmond GA	703	129	6,148
Richmond GA	803	126	0
Richmond GA	803	132	2,432
Richmond GA	807	126	2,403
Richmond GA	807	132	0
Rockdale GA	MILSTEAD	093	6,444

Political Subdivison Splits Between Districts

ga_house_HB1EX_

County	Voting District	District	Population
Rockdale GA	MILSTEAD	095	0
Rockdale GA	OLD TOWNE	093	10,095
Rockdale GA	OLD TOWNE	095	872
Rockdale GA	ROCKDALE	092	6,218
Rockdale GA	ROCKDALE	093	79
Spalding GA	CARVER FIRE STATION	074	235
Spalding GA	CARVER FIRE STATION	134	2,835
Spalding GA	GARY REID FIRE STATION	074	2,075
Spalding GA	GARY REID FIRE STATION	134	4,817
Spalding GA	UGA CAMPUS	074	787
Spalding GA	UGA CAMPUS	134	5,290
Sumter GA	GSW CONF CENTER	150	4,568
Sumter GA	GSW CONF CENTER	151	1,549
Sumter GA	REES PARK	150	5,179
Sumter GA	REES PARK	151	447
Troup GA	MOUNTVILLE	136	2,068
Troup GA	MOUNTVILLE	137	497
Walton GA	BROKEN ARROW	111	2,993
Walton GA	BROKEN ARROW	112	3,003
Ware GA	100	174	2,672
Ware GA	100	176	3,692
Ware GA	200A	174	0
Ware GA	200A	176	4,133
Ware GA	304	174	0
Ware GA	304	176	2,107
Ware GA	400	174	2,506
Ware GA	400	176	2,526
Wayne GA	OGLETHORPE	167	1,928
Wayne GA	OGLETHORPE	178	637
Whitfield GA	2A	002	3,864
Whitfield GA	2A	004	1,000
Whitfield GA	PLEASANT GROVE	002	6,210
Whitfield GA	PLEASANT GROVE	006	2,122

EXHIBIT M-4

User:

Plan Name: **APA Remedial House__**

Plan Type: **House**

Communities of Interest (Condensed)

Monday, December 11, 2023

2:09 PM

Whole City/Town : 410

City/Town Splits: 368

Zero Population City/Town Splits: 19

District	City/Town	Population	% Pop	District	City/Town	Population	% Pop
1	Fort	346	3.32%	29	Gainesville	33,176	78.44%
	Oglethorpe			30	Flowery	5,350	56.97%
2	Dalton	4,523	13.14%		Branch		
2	Varnell	19	0.87%	30	Braselton	7,080	52.82%
2	Fort	12	0.12%	30	Oakwood	880	18.25%
	Oglethorpe			30	Gainesville	1,376	3.25%
3	Fort	10,065	96.57%	30	Buford	81	0.47%
	Oglethorpe			31	Arcade	1,310	69.53%
4	Dalton	29,894	86.86%	31	Braselton	1,234	9.21%
4	Varnell	0	0.00%	31	Gainesville	1,018	2.41%
6	Varnell	2,160	99.13%	31	Jefferson	13,231	99.98%
8	Cleveland	3,514	100.00%	31	Commerce	660	8.93%
9	Cleveland	0	0.00%	32	Cornelia	0	0.00%
10	Cornelia	4,503	100.00%	32	Martin	335	99.70%
10	Alto	619	63.81%	32	Gillsville	94	30.72%
10	Baldwin	2,974	81.95%	32	Lula	311	11.02%
12	Rome	5,635	14.94%	32	Jefferson	2	0.02%
13	Rome	32,078	85.06%	32	Commerce	5,012	67.85%
14	Taylorsville	217	86.11%	32	Alto	351	36.19%
16	Braswell	337	94.93%	32	Baldwin	655	18.05%
16	Taylorsville	35	13.89%	33	Martin	1	0.30%
17	Dallas	12,764	90.90%	34	Kennesaw	6,711	20.31%
17	Braswell	18	5.07%	34	Marietta	4,869	7.99%
18	Temple	63	1.24%	35	Acworth	14,751	65.74%
19	Dallas	1,278	9.10%	35	Kennesaw	25,726	77.87%
19	Hiram	4,929	100.00%	36	Acworth	7,689	34.26%
20	Canton	6,831	20.72%	37	Marietta	38,068	62.44%
20	Woodstock	7,892	22.51%	38	Austell	7,587	98.37%
20	Holly Springs	2,089	12.88%	39	Smyrna	905	1.63%
21	Woodstock	2,095	5.97%	40	Smyrna	23,672	42.53%
21	Holly Springs	12,233	75.45%	42	Marietta	1,494	2.45%
22	Kennesaw	599	1.81%	42	Smyrna	31,086	55.85%
23	Canton	26,142	79.28%	43	Marietta	16,541	27.13%
23	Holly Springs	1,891	11.66%	44	Woodstock	16,978	48.42%
25	Alpharetta	13,280	20.18%	46	Roswell	0	0.00%
26	Cumming	4,666	63.76%	46	Woodstock	8,100	23.10%
27	Gainesville	5,587	13.21%	46	Mountain	12	2.06%
27	Gillsville	212	69.28%		Park		
27	Lula	2,511	88.98%	47	Roswell	5,692	6.13%
28	Gainesville	1,139	2.69%	47	Alpharetta	11,678	17.74%
28	Cumming	2,652	36.24%	47	Milton	37,294	90.31%
29	Flowery	0	0.00%	47	Mountain	571	97.94%
	Branch				Park		
29	Oakwood	3,942	81.75%	48	Roswell	12,589	13.56%

Communities of Interest (Condensed)

APA_Remedial_House__

District	City/Town	Population	% Pop	District	City/Town	Population	% Pop
48	Peachtree Corners	15,027	35.57%	65	South Fulton	29,615	27.57%
48	Alpharetta	8,833	13.42%	65	East Point	3,706	9.66%
48	Johns Creek	22,554	27.35%	65	Atlanta	1,783	0.36%
49	Roswell	24,540	26.43%	66	Villa Rica	1,461	8.61%
49	Alpharetta	30,611	46.51%	66	Douglasville	28,841	83.24%
49	Milton	4,002	9.69%	67	Chattahoochee Hills	16	0.54%
50	Alpharetta	1,416	2.15%	67	Palmetto	4,522	89.17%
50	Johns Creek	58,107	70.47%	67	Fairburn	15,420	93.55%
51	Sandy Springs	27,105	25.08%	67	Union City	13,013	48.50%
51	Roswell	30,055	32.38%	67	South Fulton	8,904	8.29%
51	Johns Creek	1,792	2.17%	68	Peachtree City	11,688	30.56%
52	Sandy Springs	31,511	29.16%	68	Tyrone	7,658	100.00%
52	Brookhaven	14,741	26.72%	68	Fairburn	1,063	6.45%
52	Dunwoody	13,559	26.23%	68	Fayetteville	248	1.31%
53	Sandy Springs	26,751	24.75%	68	Union City	11,286	42.06%
53	Roswell	19,957	21.50%	68	South Fulton	17,404	16.20%
53	Atlanta	13,245	2.66%	69	Fayetteville	12,324	65.01%
54	Sandy Springs	22,713	21.01%	69	Union City	3	0.01%
54	Atlanta	37,370	7.49%	69	South Fulton	21,376	19.90%
55	South Fulton	1,590	1.48%	70	Newnan	29,555	69.46%
55	Atlanta	58,381	11.71%	71	Villa Rica	9,706	57.20%
56	Atlanta	58,929	11.82%	71	Carrollton	6,692	25.03%
57	Atlanta	59,969	12.02%	71	Temple	5,026	98.76%
58	Atlanta	59,057	11.84%	72	Carrollton	20,046	74.97%
59	East Point	2,393	6.24%	72	LaGrange	26	0.08%
59	Atlanta	57,041	11.44%	73	Newnan	12,994	30.54%
60	South Fulton	2,141	1.99%	73	Sharpsburg	313	95.72%
60	Atlanta	57,196	11.47%	73	Peachtree City	22,769	59.54%
61	Douglasville	4,872	14.06%	73	Tyrone	0	0.00%
61	Hiram	0	0.00%	74	Lovejoy	8,183	80.84%
61	South Fulton	6,019	5.60%	75	Fayetteville	6,385	33.68%
61	Austell	126	1.63%	75	Jonesboro	3,129	73.88%
62	South Fulton	2,398	2.23%	75	Morrow	488	7.43%
62	College Park	6,275	45.05%	76	Forest Park	3,010	15.10%
62	East Point	27,974	72.93%	76	Morrow	4,758	72.43%
62	Atlanta	22,803	4.57%	76	Lake City	1,531	51.86%
63	Union City	638	2.38%	77	Riverdale	414	2.74%
63	South Fulton	8,302	7.73%	77	Forest Park	13,240	66.43%
63	College Park	6,682	47.97%	77	Morrow	180	2.74%
63	East Point	4,285	11.17%	77	Lake City	1,421	48.14%
63	Atlanta	32,921	6.60%	77	College Park	973	6.98%
64	Villa Rica	5,803	34.20%	78	Jonesboro	1,106	26.12%
64	Douglasville	937	2.70%	78	Lovejoy	1,939	19.16%
64	South Fulton	9,687	9.02%	78	Stockbridge	9,834	33.94%
65	Chattahoochee Hills	2,934	99.46%	78	McDonough	1,033	3.56%
65	Palmetto	549	10.83%	79	Riverdale	14,715	97.26%
65	Union City	1,890	7.04%	79	Forest Park	3,682	18.47%
				79	Morrow	1,143	17.40%
				80	Dunwoody	38,124	73.77%
				80	Chamblee	5,436	18.02%

Communities of Interest (Condensed)

APA_Remedial_House__

District	City/Town	Population	% Pop	District	City/Town	Population	% Pop
81	Chamblee	5,398	17.90%	100	Flowery	1	0.01%
81	Tucker	5,554	15.01%		Branch		
82	Decatur	10,772	43.21%	100	Suwanee	409	1.97%
82	Brookhaven	342	0.62%	100	Sugar Hill	15,207	60.64%
82	Atlanta	6,198	1.24%	100	Buford	3,235	18.87%
83	Brookhaven	40,078	72.66%	100	Rest Haven	25	55.56%
83	Chamblee	19,330	64.08%	101	Suwanee	9	0.04%
83	Atlanta	8	0.00%	101	Lawrenceville	1,613	5.27%
84	Decatur	6,458	25.91%	102	Lawrenceville	28,787	93.99%
84	Avondale	3,567	100.00%	103	Flowery	4,040	43.02%
	Estates				Branch		
84	Stonecrest	2,815	4.76%	103	Suwanee	1	0.00%
85	Decatur	0	0.00%	103	Sugar Hill	3,638	14.51%
85	Avondale	0	0.00%	103	Buford	13,750	80.20%
	Estates			103	Rest Haven	20	44.44%
85	Clarkston	5,456	36.97%	104	Bethlehem	11	1.54%
86	Clarkston	9,300	63.03%	104	Winder	906	4.94%
86	Tucker	3,934	10.63%	104	Braselton	80	0.60%
86	Stonecrest	7,213	12.19%	105	Dacula	2,218	32.23%
87	Stone	1,338	19.96%	105	Buford	78	0.45%
	Mountain			106	Snellville	19,134	93.01%
87	Tucker	12,666	34.23%	107	Lawrenceville	229	0.75%
88	Stone	5,365	80.04%	108	Lilburn	13,847	95.48%
	Mountain			109	Lilburn	240	1.65%
88	Tucker	14,851	40.13%	110	Snellville	1,439	6.99%
88	Lilburn	219	1.51%	110	Loganville	3,155	22.33%
89	Decatur	7,698	30.88%	111	Walnut Grove	0	0.00%
89	Atlanta	10,752	2.16%	111	Between	17	4.23%
90	Atlanta	23,062	4.62%	111	Loganville	10,972	77.67%
91	Stockbridge	4,251	14.67%	111	Dacula	4,664	67.77%
91	McDonough	1,544	5.31%	112	Walnut Grove	1,322	100.00%
91	Stonecrest	19,700	33.28%	112	Social Circle	4,969	99.90%
92	Stonecrest	15,607	26.37%	112	Between	385	95.77%
93	Covington	1,201	8.46%	113	Covington	7,730	54.47%
93	Oxford	11	0.48%	114	Covington	5,261	37.07%
93	Stonecrest	8,338	14.09%	114	Oxford	2,297	99.52%
93	Conyers	16,433	94.96%	114	Social Circle	5	0.10%
94	Stonecrest	5,521	9.33%	115	Stockbridge	14,888	51.39%
95	Conyers	872	5.04%	116	Stockbridge	0	0.00%
96	Norcross	13,708	79.66%	116	McDonough	23,051	79.35%
96	Peachtree	267	0.63%	116	Locust Grove	8,632	96.48%
	Corners			117	Griffin	21,231	90.43%
96	Duluth	1,487	4.67%	117	McDonough	3,423	11.78%
97	Norcross	3,493	20.30%	117	Locust Grove	315	3.52%
97	Peachtree	26,949	63.80%	118	Eatonton	2,892	45.85%
	Corners			119	Bethlehem	704	98.46%
97	Duluth	21,471	67.36%	119	Winder	17,432	95.06%
98	Norcross	8	0.05%	119	Statham	1,828	64.98%
98	Lilburn	196	1.35%	119	Braselton	5,009	37.37%
99	Duluth	8,915	27.97%	120	Statham	985	35.02%
99	Suwanee	20,367	97.98%	120	Arcade	574	30.47%
99	Sugar Hill	6,231	24.85%	120	Commerce	1,715	23.22%
				124	Eatonton	3,415	54.15%

Communities of Interest (Condensed)

APA_Remedial_House__

District	City/Town	Population	% Pop	District	City/Town	Population	% Pop
126	Blythe	48	6.45%	156	Fitzgerald	6,823	75.76%
132	Blythe	696	93.55%	156	McRae-Helena	0	0.00%
133	Forsyth	4,384	100.00%	157	Baxley	4,228	85.55%
133	Milledgeville	1,805	10.57%	158	Statesboro	8,902	26.62%
134	Griffin	2,247	9.57%	158	Adrian	230	41.67%
134	Forsyth	0	0.00%	159	Statesboro	4,066	12.16%
135	Peachtree City	3,787	9.90%	160	Statesboro	20,470	61.22%
136	Sharpsburg	14	4.28%	161	Pooler	5,335	20.75%
136	LaGrange	13,269	43.00%	161	Garden City	8	0.08%
137	LaGrange	8,545	27.69%	161	Savannah	11,988	8.11%
137	Columbus	30,443	14.71%	162	Pooler	0	0.00%
137	Pine Mountain	87	7.15%	162	Garden City	175	1.70%
138	LaGrange	9,018	29.22%	162	Savannah	35,231	23.84%
138	Columbus	12,190	5.89%	163	Garden City	10,085	98.02%
138	Pine Mountain	1,129	92.85%	163	Savannah	48,006	32.48%
139	Columbus	45,976	22.22%	164	Pooler	20,376	79.25%
140	Columbus	59,294	28.66%	164	Garden City	21	0.20%
141	Columbus	59,019	28.52%	164	Richmond Hill	16,608	99.85%
144	Perry	11,308	54.83%	164	Savannah	953	0.64%
144	Fort Valley	11	0.13%	165	Garden City	0	0.00%
144	Warner Robins	9,884	12.31%	165	Savannah	48,219	32.63%
145	Centerville	346	4.21%	166	Richmond Hill	25	0.15%
145	Warner Robins	31,034	38.64%	166	Savannah	3,383	2.29%
146	Perry	9,316	45.17%	169	Fitzgerald	0	0.00%
146	Warner Robins	4,226	5.26%	169	Douglas	11,109	94.77%
146	Allentown	3	1.54%	170	Adel	2,990	53.67%
146	Rochelle	491	42.07%	170	Omega	1,287	97.65%
147	Centerville	7,882	95.79%	170	Ray City	956	100.00%
147	Warner Robins	35,164	43.79%	171	Cairo	0	0.00%
148	Fitzgerald	2,183	24.24%	171	Meigs	38	4.09%
148	Eastman	5,645	99.77%	172	Pavo	380	61.09%
148	McRae-Helena	6,253	100.00%	172	Adel	2,581	46.33%
148	Rochelle	676	57.93%	172	Omega	31	2.35%
149	Allentown	187	95.90%	173	Barwick	258	71.07%
149	Milledgeville	15,265	89.43%	173	Cairo	10,179	100.00%
150	Fort Valley	8,769	99.87%	173	Meigs	890	95.91%
150	Americus	9,766	60.17%	174	Waycross	5,831	41.82%
151	Albany	3,028	4.35%	174	Lake Park	505	54.18%
151	Americus	6,464	39.83%	175	Barwick	105	28.93%
152	Albany	15	0.02%	175	Pavo	242	38.91%
153	Albany	55,573	79.79%	175	Valdosta	4,271	7.71%
154	Albany	11,031	15.84%	175	Lake Park	427	45.82%
155	Eastman	13	0.23%	176	Douglas	613	5.23%
155	Allentown	5	2.56%	176	Waycross	8,103	58.12%
155	Adrian	322	58.33%	176	Ray City	0	0.00%
				177	Valdosta	51,107	92.29%
				178	Waycross	8	0.06%
				178	Baxley	714	14.45%

EXHIBIT M-5

User:

Plan Name: 2023_Proposed_House_Plan

Plan Type: House

Communities of Interest (Condensed)

Monday, December 11, 2023

2:02 PM

Whole City/Town : 391**City/Town Splits: 270****Zero Population City/Town Splits: 15**

District	City/Town	Population	% Pop	District	City/Town	Population	% Pop
2	Dalton	4,523	13.14%	35	Kennesaw	25,651	77.65%
2	Varnell	19	0.87%	35	Marietta	3,595	5.90%
4	Dalton	29,894	86.86%	36	Acworth	16,998	75.75%
4	Varnell	0	0.00%	36	Kennesaw	127	0.38%
6	Varnell	2,160	99.13%	37	Marietta	39,708	65.12%
8	Cleveland	3,514	100.00%	39	Smyrna	905	1.63%
9	Cleveland	0	0.00%	40	Douglasville	548	1.58%
10	Cornelia	4,503	100.00%	40	Hiram	568	11.52%
12	Rome	5,635	14.94%	42	Marietta	1,411	2.31%
13	Rome	32,078	85.06%	42	Smyrna	42,403	76.18%
17	Dallas	12,764	90.90%	43	Marietta	10,578	17.35%
19	Dallas	1,278	9.10%	44	Woodstock	16,978	48.42%
19	Hiram	4,361	88.48%	46	Woodstock	8,100	23.10%
20	Canton	6,831	20.72%	47	Alpharetta	11,678	17.74%
20	Woodstock	7,892	22.51%	47	Milton	37,294	90.31%
20	Holly Springs	2,089	12.88%	48	Peachtree Corners	15,027	35.57%
21	Woodstock	2,095	5.97%	48	Alpharetta	8,833	13.42%
21	Holly Springs	12,233	75.45%	48	Johns Creek	22,554	27.35%
22	Kennesaw	599	1.81%	48	Johns Creek	22,554	27.35%
23	Canton	26,142	79.28%	49	Alpharetta	30,611	46.51%
23	Holly Springs	1,891	11.66%	49	Milton	4,002	9.69%
25	Alpharetta	13,280	20.18%	50	Alpharetta	1,416	2.15%
26	Cumming	4,666	63.76%	50	Johns Creek	58,107	70.47%
27	Gainesville	5,587	13.21%	51	Sandy Springs	27,105	25.08%
28	Gainesville	1,139	2.69%	51	Johns Creek	1,792	2.17%
28	Cumming	2,652	36.24%	51	Johns Creek	1,792	2.17%
29	Flowery Branch	0	0.00%	52	Sandy Springs	31,511	29.16%
29	Oakwood	3,942	81.75%	52	Brookhaven	14,741	26.72%
29	Gainesville	33,176	78.44%	52	Dunwoody	13,559	26.23%
30	Flowery Branch	5,350	56.97%	53	Sandy Springs	26,751	24.75%
30	Oakwood	880	18.25%	54	Sandy Springs	22,713	21.01%
30	Gainesville	1,376	3.25%	54	Sandy Springs	22,713	21.01%
31	Arcade	1,310	69.53%	55	South Fulton	1,590	1.48%
31	Gainesville	1,018	2.41%	59	East Point	2,393	6.24%
31	Jefferson	13,231	99.98%	60	South Fulton	1,399	1.30%
31	Commerce	660	8.93%	61	South Fulton	10,253	9.54%
32	Cornelia	0	0.00%	61	Smyrna	12,355	22.20%
32	Jefferson	2	0.02%	62	South Fulton	2,398	2.23%
32	Commerce	5,012	67.85%	62	East Point	27,974	72.93%
34	Kennesaw	6,659	20.16%	63	Union City	638	2.38%
34	Marietta	5,680	9.32%	63	South Fulton	8,302	7.73%
35	Acworth	5,442	24.25%	63	East Point	4,285	11.17%

Communities of Interest (Condensed)

2023_Proposed_House_Plan

District	City/Town	Population	% Pop	District	City/Town	Population	% Pop
64	Douglasville	7,829	22.59%	82	Griffin	6,835	29.11%
65	Union City	1,890	7.04%	83	Brookhaven	40,078	72.66%
65	South Fulton	35,810	33.33%	83	Chamblee	19,330	64.08%
65	East Point	3,706	9.66%	84	Decatur	14,970	60.05%
66	Douglasville	26,273	75.82%	84	Stonecrest	344	0.58%
67	Fairburn	15,420	93.55%	85	Clarkston	6,475	43.88%
67	Union City	13,013	48.50%	85	Tucker	6	0.02%
67	South Fulton	8,904	8.29%	86	Clarkston	8,281	56.12%
68	Peachtree City	11,688	30.56%	86	Tucker	3,928	10.61%
68	Tyrone	7,658	100.00%	87	Stone	1,338	19.96%
68	Fairburn	1,063	6.45%	87	Mountain		
68	Fayetteville	248	1.31%	87	Tucker	18,220	49.24%
68	Union City	11,286	42.06%	88	Stone	5,365	80.04%
68	South Fulton	17,404	16.20%	88	Mountain		
69	Fayetteville	17,179	90.62%	88	Tucker	14,851	40.13%
69	Union City	3	0.01%	88	Lilburn	219	1.51%
69	South Fulton	21,376	19.90%	89	Decatur	9,958	39.95%
70	Newnan	29,555	69.46%	91	Stonecrest	34,692	58.61%
71	Carrollton	6,692	25.03%	93	Stonecrest	12,094	20.43%
72	Carrollton	20,046	74.97%	93	Snellville	8,608	41.84%
72	LaGrange	26	0.08%	94	Stonecrest	5,061	8.55%
73	Newnan	12,994	30.54%	94	Snellville	17	0.08%
73	Sharpsburg	313	95.72%	95	Snellville	5,715	27.78%
73	Peachtree City	21,996	57.51%	96	Norcross	13,708	79.66%
73	Tyrone	0	0.00%	96	Peachtree Corners	267	0.63%
73	Fayetteville	454	2.39%	96	Duluth	1,487	4.67%
74	Jonesboro	976	23.05%	97	Norcross	3,493	20.30%
75	Jonesboro	3,129	73.88%	97	Peachtree Corners	26,949	63.80%
75	Morrow	488	7.43%	97	Duluth	21,471	67.36%
76	Forest Park	3,010	15.10%	98	Norcross	8	0.05%
76	Morrow	4,758	72.43%	98	Lilburn	196	1.35%
76	Lake City	1,531	51.86%	99	Duluth	8,915	27.97%
77	Riverdale	414	2.74%	99	Suwanee	20,367	97.98%
77	Forest Park	13,240	66.43%	99	Sugar Hill	6,231	24.85%
77	Morrow	180	2.74%	100	Flowery Branch	1	0.01%
77	Lake City	1,421	48.14%	100	Suwanee	409	1.97%
78	Jonesboro	130	3.07%	100	Sugar Hill	15,207	60.64%
78	Stockbridge	14,467	49.93%	101	Brookhaven	342	0.62%
78	McDonough	1,033	3.56%	101	Chamblee	5,398	17.90%
78	Morrow	0	0.00%	101	Tucker	0	0.00%
79	Riverdale	14,715	97.26%	101	Grayson	1,268	26.81%
79	Forest Park	3,682	18.47%	102	Lawrenceville	20,802	67.92%
79	Morrow	1,143	17.40%	102	Lawrenceville	20,802	67.92%
80	Dunwoody	38,124	73.77%	103	Flowery Branch	4,040	43.02%
80	Chamblee	5,436	18.02%	103	Suwanee	1	0.00%
81	Stockbridge	0	0.00%	103	Sugar Hill	3,638	14.51%
81	McDonough	2,129	7.33%	104	Bethlehem	11	1.54%
81	Locust Grove	4,628	51.73%	104	Winder	906	4.94%
82	Peachtree City	4,560	11.92%	104	Dacula	2,218	32.23%
82	Fayetteville	1,076	5.68%	105	Lilburn	30	0.21%
				106			

Communities of Interest (Condensed)

2023_Proposed_House_Plan

District	City/Town	Population	% Pop	District	City/Town	Population	% Pop
106	Snellville	1,877	9.12%	147	Centerville	8,128	98.78%
106	Lawrenceville	8,976	29.31%	147	Byron	17	0.30%
107	Suwanee	9	0.04%	150	Fort Valley	8,769	99.87%
107	Lawrenceville	833	2.72%	150	Americus	9,766	60.17%
108	Lilburn	13,817	95.28%	151	Albany	3,028	4.35%
109	Lilburn	240	1.65%	151	Americus	6,464	39.83%
109	Lawrenceville	0	0.00%	152	Albany	15	0.02%
110	Snellville	4,356	21.17%	153	Albany	55,573	79.79%
110	Grayson	3,462	73.19%	154	Albany	11,031	15.84%
110	Lawrenceville	18	0.06%	157	Baxley	4,228	85.55%
111	Monroe	0	0.00%	158	Statesboro	8,902	26.62%
111	Dacula	4,664	67.77%	159	Statesboro	4,066	12.16%
112	Monroe	14,928	100.00%	160	Statesboro	20,470	61.22%
113	Covington	9,137	64.38%	161	Pooler	5,335	20.75%
113	Oxford	11	0.48%	161	Garden City	8	0.08%
113	Porterdale	1,778	98.83%	161	Savannah	11,988	8.11%
114	Covington	4,927	34.72%	162	Pooler	0	0.00%
114	Oxford	2,297	99.52%	162	Garden City	175	1.70%
115	Stockbridge	4,934	17.03%	162	Savannah	35,231	23.84%
115	Stonecrest	7,003	11.83%	163	Garden City	10,085	98.02%
116	Stockbridge	9,572	33.04%	163	Savannah	48,006	32.48%
117	McDonough	25,889	89.12%	164	Pooler	20,376	79.25%
117	Locust Grove	4,319	48.27%	164	Garden City	21	0.20%
118	Forsyth	95	2.17%	164	Richmond Hill	16,608	99.85%
118	Covington	128	0.90%				
118	Porterdale	21	1.17%	164	Savannah	953	0.64%
119	Bethlehem	704	98.46%	165	Garden City	0	0.00%
119	Winder	17,432	95.06%	165	Savannah	48,219	32.63%
119	Statham	1,828	64.98%	166	Richmond Hill	25	0.15%
120	Statham	985	35.02%				
120	Arcade	574	30.47%	166	Savannah	3,383	2.29%
120	Commerce	1,715	23.22%	169	Douglas	11,109	94.77%
124	Eatonton	3,415	54.15%	170	Adel	2,990	53.67%
134	Aldora	0	0.00%	171	Cairo	0	0.00%
134	Barnesville	5,387	85.62%	172	Adel	2,581	46.33%
134	Byron	5,685	99.70%	173	Cairo	10,179	100.00%
135	Aldora	0	0.00%	174	Lake Park	505	54.18%
135	Barnesville	905	14.38%	175	Valdosta	4,271	7.71%
135	Griffin	16,643	70.89%	175	Lake Park	427	45.82%
136	Sharpsburg	14	4.28%	176	Douglas	613	5.23%
136	LaGrange	13,269	43.00%	177	Valdosta	51,107	92.29%
137	LaGrange	8,545	27.69%	178	Baxley	714	14.45%
137	Columbus	30,443	14.71%				
138	LaGrange	9,018	29.22%				
138	Columbus	12,190	5.89%				
139	Columbus	45,976	22.22%				
140	Columbus	59,294	28.66%				
141	Columbus	59,019	28.52%				
143	Centerville	100	1.22%				
144	Eatonton	2,892	45.85%				
145	Forsyth	4,289	97.83%				
147	Fort Valley	11	0.13%				

EXHIBIT M-6

User:

Plan Name: [ga_house_HB1EX_](#)

Plan Type: [Senate](#)

Communities of Interest (Condensed)

Wednesday, November 30, 2022

9:54 AM

Whole City/Town : 412

City/Town Splits: 362

Zero Population City/Town Splits: 18

District	City/Town	Population	% Pop	District	City/Town	Population	% Pop
001	Trenton	2,195	100.00%	010	Mountain	904	100.00%
001	LaFayette	6,888	100.00%		City		
001	Lookout	1,641	100.00%	010	Dillard	337	100.00%
	Mountain			010	Sky Valley	482	100.00%
001	Rossville	3,980	100.00%	010	Cornelia	4,503	100.00%
001	Fort	346	3.32%	010	Demorest	2,022	100.00%
	Oglethorpe			010	Alto	619	63.81%
002	Tunnel Hill	963	100.00%	010	Baldwin	2,974	81.95%
002	Dalton	4,523	13.14%	011	Jasper	4,084	100.00%
002	Varnell	19	0.87%	011	Talking Rock	91	100.00%
002	Chickamauga	2,917	100.00%	011	Ball Ground	2,560	100.00%
002	Fort	12	0.12%	011	Nelson	1,145	100.00%
	Oglethorpe			012	Menlo	480	100.00%
003	Ringgold	3,414	100.00%	012	Cave Spring	1,174	100.00%
003	Fort	10,065	96.57%	012	Lyerly	454	100.00%
	Oglethorpe			012	Summerville	4,435	100.00%
004	Dalton	29,894	86.86%	012	Trion	1,960	100.00%
004	Varnell	0	0.00%	012	Rome	5,635	14.94%
005	Plainville	356	100.00%	013	Rome	32,078	85.06%
005	Calhoun	16,949	100.00%	014	Taylorsville	217	86.11%
005	Resaca	1,142	100.00%	014	Kingston	722	100.00%
005	Fairmount	772	100.00%	014	Euharlee	4,268	100.00%
005	Ranger	107	100.00%	014	White	661	100.00%
006	Cohutta	764	100.00%	014	Adairsville	4,878	100.00%
006	Chatsworth	4,874	100.00%	014	Waleska	921	100.00%
006	Eton	824	100.00%	015	Emerson	1,415	100.00%
006	Varnell	2,160	99.13%	015	Cartersville	23,187	100.00%
007	East Ellijay	650	100.00%	016	Cedartown	10,190	100.00%
007	Ellijay	1,862	100.00%	016	Rockmart	4,732	100.00%
007	McCaysville	1,149	100.00%	016	Aragon	1,440	100.00%
007	Blue Ridge	1,253	100.00%	016	Braswell	337	94.93%
007	Morganton	285	100.00%	016	Taylorsville	35	13.89%
008	Helen	531	100.00%	017	Dallas	12,764	90.90%
008	Young Harris	1,098	100.00%	017	Braswell	18	5.07%
008	Hiawassee	981	100.00%	018	Tallapoosa	3,227	100.00%
008	Blairsville	616	100.00%	018	Mount Zion	1,766	100.00%
008	Cleveland	3,514	100.00%	018	Waco	536	100.00%
009	Dawsonville	3,720	100.00%	018	Bremen	7,185	100.00%
009	Dahlonega	7,537	100.00%	018	Buchanan	938	100.00%
009	Cleveland	0	0.00%	018	Temple	63	1.24%
010	Clarksville	1,911	100.00%	018	Bowdon	2,161	100.00%
010	Tallulah Falls	199	100.00%	019	Dallas	1,278	9.10%
010	Tiger	422	100.00%	019	Hiram	4,929	100.00%
010	Clayton	2,003	100.00%	020	Canton	6,831	20.72%

Communities of Interest (Condensed)

ga_house_HB1EX_

District	City/Town	Population	% Pop	District	City/Town	Population	% Pop
020	Woodstock	7,892	22.51%	033	Lavonia	2,143	100.00%
020	Holly Springs	2,089	12.88%	033	Martin	1	0.30%
021	Woodstock	2,095	5.97%	033	Bowersville	444	100.00%
021	Holly Springs	12,233	75.45%	034	Kennesaw	6,711	20.31%
022	Kennesaw	599	1.81%	034	Marietta	4,869	7.99%
023	Canton	26,142	79.28%	035	Acworth	14,751	65.74%
023	Holly Springs	1,891	11.66%	035	Kennesaw	25,726	77.87%
025	Alpharetta	13,280	20.18%	036	Acworth	7,689	34.26%
026	Cumming	4,666	63.76%	037	Marietta	38,068	62.44%
027	Gainesville	5,587	13.21%	038	Powder Springs	16,887	100.00%
027	Gillsville	212	69.28%	038	Austell	7,587	98.37%
027	Clermont	1,021	100.00%	039	Smyrna	905	1.63%
027	Lula	2,511	88.98%	040	Smyrna	23,672	42.53%
028	Gainesville	1,139	2.69%	042	Marietta	1,494	2.45%
028	Cumming	2,652	36.24%	042	Smyrna	31,086	55.85%
029	Flowery Branch	0	0.00%	043	Marietta	16,541	27.13%
029	Oakwood	3,942	81.75%	044	Woodstock	16,978	48.42%
029	Gainesville	33,176	78.44%	046	Roswell	0	0.00%
030	Flowery Branch	5,350	56.97%	046	Woodstock	8,100	23.10%
030	Braselton	7,080	52.82%	046	Mountain Park	12	2.06%
030	Oakwood	880	18.25%	047	Roswell	5,692	6.13%
030	Gainesville	1,376	3.25%	047	Alpharetta	11,678	17.74%
030	Buford	81	0.47%	047	Milton	37,294	90.31%
031	Arcade	1,310	69.53%	047	Mountain Park	571	97.94%
031	Braselton	1,234	9.21%	048	Roswell	12,589	13.56%
031	Hoschton	2,666	100.00%	048	Peachtree Corners	15,027	35.57%
031	Gainesville	1,018	2.41%	048	Alpharetta	8,833	13.42%
031	Talmo	257	100.00%	048	Johns Creek	22,554	27.35%
031	Pendergrass	1,692	100.00%	049	Roswell	24,540	26.43%
031	Jefferson	13,231	99.98%	049	Alpharetta	30,611	46.51%
031	Commerce	660	8.93%	049	Milton	4,002	9.69%
032	Cornelia	0	0.00%	050	Alpharetta	1,416	2.15%
032	Mount Airy	1,391	100.00%	050	Johns Creek	58,107	70.47%
032	Toccoa	9,133	100.00%	051	Sandy Springs	27,105	25.08%
032	Martin	335	99.70%	051	Roswell	30,055	32.38%
032	Avalon	233	100.00%	051	Johns Creek	1,792	2.17%
032	Gillsville	94	30.72%	052	Sandy Springs	31,511	29.16%
032	Lula	311	11.02%	052	Brookhaven	14,741	26.72%
032	Jefferson	2	0.02%	052	Dunwoody	13,559	26.23%
032	Maysville	1,867	100.00%	053	Sandy Springs	26,751	24.75%
032	Homer	1,264	100.00%	053	Roswell	19,957	21.50%
032	Commerce	5,012	67.85%	053	Atlanta	13,245	2.66%
032	Alto	351	36.19%	054	Sandy Springs	22,713	21.01%
032	Baldwin	655	18.05%	054	Atlanta	37,370	7.49%
033	Hartwell	4,470	100.00%	055	South Fulton	1,590	1.48%
033	Ila	350	100.00%				
033	Franklin Springs	1,155	100.00%				
033	Royston	2,649	100.00%				
033	Carnesville	713	100.00%				
033	Canon	643	100.00%				

Communities of Interest (Condensed)

ga_house_HB1EX_

District	City/Town	Population	% Pop	District	City/Town	Population	% Pop
055	Atlanta	58,381	11.71%	071	Carrollton	6,692	25.03%
056	Atlanta	58,929	11.82%	071	Temple	5,026	98.76%
057	Atlanta	59,969	12.02%	072	Carrollton	20,046	74.97%
058	Atlanta	59,057	11.84%	072	Ephesus	471	100.00%
059	East Point	2,393	6.24%	072	Franklin	950	100.00%
059	Atlanta	57,041	11.44%	072	Centralhatche e	348	100.00%
060	South Fulton	2,141	1.99%	072	Roopville	231	100.00%
060	Atlanta	57,196	11.47%	072	LaGrange	26	0.08%
061	Douglasville	4,872	14.06%	072	Hogansville	3,267	100.00%
061	Union City	785	2.93%	072	Hogansville	3,267	100.00%
061	South Fulton	22,310	20.77%	073	Newnan	12,994	30.54%
061	East Point	3,706	9.66%	073	Sharpsburg	313	95.72%
061	Atlanta	1,783	0.36%	073	Peachtree City	21,996	57.51%
061	Austell	126	1.63%	073	Tyrone	0	0.00%
062	South Fulton	2,398	2.23%	073	Fayetteville	454	2.39%
062	College Park	6,275	45.05%	074	Peachtree City	4,560	11.92%
062	East Point	27,974	72.93%	074	Brooks	568	100.00%
062	Atlanta	22,803	4.57%	074	Woolsey	206	100.00%
063	Hapeville	6,553	100.00%	074	Fayetteville	1,076	5.68%
063	Union City	638	2.38%	074	Griffin	787	3.35%
063	South Fulton	8,302	7.73%	074	Sunny Side	203	100.00%
063	College Park	6,682	47.97%	074	Hampton	8,368	100.00%
063	East Point	4,285	11.17%	074	Jonesboro	3,129	73.88%
063	Atlanta	32,921	6.60%	075	Morrow	488	7.43%
064	Villa Rica	7,264	42.80%	075	Morrow	488	7.43%
064	Douglasville	1,139	3.29%	076	Forest Park	3,010	15.10%
064	Hiram	0	0.00%	076	Morrow	4,758	72.43%
065	Chattahooch ee Hills	2,934	99.46%	076	Lake City	1,531	51.86%
065	Douglasville	62	0.18%	077	Riverdale	414	2.74%
065	Palmetto	549	10.83%	077	Forest Park	13,240	66.43%
065	Union City	1,105	4.12%	077	Morrow	180	2.74%
065	South Fulton	23,011	21.42%	077	Lake City	1,421	48.14%
066	Douglasville	28,577	82.47%	077	College Park	973	6.98%
067	Chattahooch ee Hills	16	0.54%	078	Jonesboro	1,106	26.12%
067	Palmetto	4,522	89.17%	078	Lovejoy	6,678	65.98%
067	Fairburn	15,420	93.55%	078	Stockbridge	2,766	9.55%
067	Union City	13,013	48.50%	078	Morrow	0	0.00%
067	South Fulton	8,904	8.29%	079	Riverdale	14,715	97.26%
067	South Fulton	8,904	8.29%	079	Forest Park	3,682	18.47%
068	Peachtree City	11,688	30.56%	079	Morrow	1,143	17.40%
068	Tyrone	7,658	100.00%	080	Dunwoody	38,124	73.77%
068	Fairburn	1,063	6.45%	080	Chamblee	5,436	18.02%
068	Fayetteville	248	1.31%	080	Doraville	10,623	100.00%
068	Union City	11,286	42.06%	081	Chamblee	5,398	17.90%
068	South Fulton	17,404	16.20%	081	Tucker	5,554	15.01%
069	Fayetteville	17,179	90.62%	082	Decatur	10,772	43.21%
069	Union City	3	0.01%	082	Brookhaven	342	0.62%
069	South Fulton	21,376	19.90%	082	Atlanta	6,198	1.24%
070	Newnan	29,555	69.46%	083	Brookhaven	40,078	72.66%
070	Whitesburg	596	100.00%	083	Chamblee	19,330	64.08%
071	Villa Rica	9,706	57.20%	083	Atlanta	8	0.00%
				084	Decatur	6,458	25.91%

Communities of Interest (Condensed)

ga_house_HB1EX_

District	City/Town	Population	% Pop	District	City/Town	Population	% Pop
084	Avondale	3,567	100.00%	102	Lawrenceville	28,787	93.99%
	Estates			103	Flowery	4,040	43.02%
084	Stonecrest	2,815	4.76%		Branch		
085	Decatur	0	0.00%	103	Suwanee	1	0.00%
085	Avondale	0	0.00%	103	Sugar Hill	3,638	14.51%
	Estates			103	Buford	13,750	80.20%
085	Clarkston	5,456	36.97%	103	Rest Haven	20	44.44%
086	Clarkston	9,300	63.03%	104	Auburn	7,495	100.00%
086	Tucker	3,934	10.63%	104	Carl	209	100.00%
086	Stonecrest	7,213	12.19%	104	Bethlehem	11	1.54%
087	Pine Lake	752	100.00%	104	Winder	906	4.94%
087	Stone	1,338	19.96%	104	Braselton	80	0.60%
	Mountain			105	Dacula	2,218	32.23%
087	Tucker	12,666	34.23%	105	Buford	78	0.45%
088	Stone	5,365	80.04%	106	Snellville	19,134	93.01%
	Mountain			107	Lawrenceville	229	0.75%
088	Tucker	14,851	40.13%	108	Lilburn	13,847	95.48%
088	Lilburn	219	1.51%	109	Lilburn	240	1.65%
089	Decatur	7,698	30.88%	110	Snellville	1,439	6.99%
089	Atlanta	10,752	2.16%	110	Grayson	4,730	100.00%
090	Atlanta	23,062	4.62%	110	Loganville	3,155	22.33%
091	Stockbridge	6,951	23.99%	111	Walnut Grove	0	0.00%
091	Stonecrest	19,700	33.28%	111	Between	17	4.23%
092	Stonecrest	15,607	26.37%	111	Loganville	10,972	77.67%
093	Covington	1,201	8.46%	111	Dacula	4,664	67.77%
093	Oxford	11	0.48%	112	Walnut Grove	1,322	100.00%
093	Stonecrest	8,338	14.09%	112	Jersey	146	100.00%
093	Lithonia	2,662	100.00%	112	Social Circle	4,969	99.90%
093	Conyers	16,433	94.96%	112	Monroe	14,928	100.00%
094	Stonecrest	5,521	9.33%	112	Between	385	95.77%
095	Conyers	872	5.04%	112	Good Hope	339	100.00%
096	Norcross	13,708	79.66%	113	Covington	8,064	56.82%
096	Peachtree	267	0.63%	113	Porterdale	1,799	100.00%
	Corners			114	Covington	4,927	34.72%
096	Duluth	1,487	4.67%	114	Oxford	2,297	99.52%
097	Norcross	3,493	20.30%	114	Social Circle	5	0.10%
097	Peachtree	26,949	63.80%	114	Rutledge	871	100.00%
	Corners			114	Bostwick	378	100.00%
097	Berkeley Lake	2,054	100.00%	114	Madison	4,447	100.00%
097	Duluth	21,471	67.36%	114	Buckhead	194	100.00%
098	Norcross	8	0.05%	114	Mansfield	442	100.00%
098	Lilburn	196	1.35%	114	Newborn	676	100.00%
099	Duluth	8,915	27.97%	114	Shady Dale	252	100.00%
099	Suwanee	20,367	97.98%	114	Stockbridge	4,251	14.67%
099	Sugar Hill	6,231	24.85%	115	McDonough	19,926	68.59%
100	Flowery	1	0.01%	116	Lovejoy	3,444	34.02%
	Branch			116	Stockbridge	15,005	51.79%
100	Suwanee	409	1.97%	116	McDonough	4,454	15.33%
100	Sugar Hill	15,207	60.64%	117	McDonough	4,671	16.08%
100	Buford	3,235	18.87%	117	Locust Grove	8,947	100.00%
100	Rest Haven	25	55.56%	117	Jackson	5,557	100.00%
101	Suwanee	9	0.04%	118	Flovilla	643	100.00%
101	Lawrenceville	1,613	5.27%	118	Jenkinsburg	391	100.00%

Communities of Interest (Condensed)

ga_house_HB1EX_

District	City/Town	Population	% Pop	District	City/Town	Population	% Pop
118	Monticello	2,541	100.00%	128	Sparta	1,357	100.00%
118	Eatonton	2,892	45.85%	128	Warrenton	1,744	100.00%
119	Bethlehem	704	98.46%	128	Norwood	202	100.00%
119	Winder	17,432	95.06%	128	Camak	141	100.00%
119	Statham	1,828	64.98%	128	Thomson	6,814	100.00%
119	Braselton	5,009	37.37%	128	Harrison	339	100.00%
120	Statham	985	35.02%	128	Tennille	1,469	100.00%
120	Bogart	1,326	100.00%	128	Sandersville	5,813	100.00%
120	Arcade	574	30.47%	128	Riddleville	80	100.00%
120	Nicholson	1,808	100.00%	128	Davisboro	1,832	100.00%
120	Commerce	1,715	23.22%	128	Edge Hill	22	100.00%
121	North High	552	100.00%	128	Mitchell	153	100.00%
	Shoals			128	Gibson	630	100.00%
121	Bishop	332	100.00%	132	Avera	223	100.00%
121	Watkinsville	2,896	100.00%	132	Stapleton	402	100.00%
123	Washington	3,754	100.00%	132	Wrens	2,217	100.00%
123	Tignall	485	100.00%	132	Blythe	696	93.55%
123	Lincolnton	1,480	100.00%	132	Bartow	186	100.00%
123	Hull	230	100.00%	132	Wadley	1,643	100.00%
123	Colbert	630	100.00%	132	Louisville	2,381	100.00%
123	Comer	1,512	100.00%	133	Gray	3,346	97.38%
123	Rayle	158	100.00%	133	Milledgeville	17,070	100.00%
123	Carlton	263	100.00%	134	Griffin	22,691	96.65%
123	Danielsville	654	100.00%	134	Orchard Hill	219	100.00%
123	Bowman	872	100.00%	134	Forsyth	95	2.17%
123	Elberton	4,640	100.00%	135	Concord	378	100.00%
124	Sharon	104	100.00%	135	Thomaston	9,816	100.00%
124	Greensboro	3,648	100.00%	135	Yatesville	394	100.00%
124	Woodville	264	100.00%	135	Zebulon	1,225	100.00%
124	Maxeys	198	100.00%	135	Meansville	266	100.00%
124	Winterville	1,201	100.00%	135	Williamson	681	100.00%
124	Arnoldsville	431	100.00%	135	Aldora	0	0.00%
124	Lexington	203	100.00%	135	Barnesville	6,292	100.00%
124	Crawford	821	100.00%	135	Milner	772	100.00%
124	Union Point	1,597	100.00%	135	Molena	392	100.00%
124	Crawfordville	479	100.00%	136	Gay	110	100.00%
124	Eatonton	3,415	54.15%	136	Haralson	172	100.00%
124	White Plains	239	100.00%	136	Sharpsburg	14	4.28%
124	Siloam	194	100.00%	136	Turin	347	100.00%
125	Dearing	529	100.00%	136	Senoia	5,016	100.00%
125	Harlem	3,571	100.00%	136	LaGrange	13,269	43.00%
125	Grovetown	15,577	100.00%	136	Woodbury	908	100.00%
126	Sardis	995	100.00%	136	Lone Oak	114	100.00%
126	Girard	184	100.00%	136	Grantville	3,103	100.00%
126	Midville	385	100.00%	136	Greenville	794	100.00%
126	Millen	2,966	100.00%	136	Luthersville	776	100.00%
126	Vidette	103	100.00%	136	Moreland	382	100.00%
126	Keysville	300	100.00%	137	LaGrange	8,545	27.69%
126	Hephzibah	3,830	100.00%	137	Columbus	30,443	14.71%
126	Blythe	48	6.45%	137	Pine	87	7.15%
126	Waynesboro	5,799	100.00%		Mountain		
128	Oconee	197	100.00%	137	Warm	465	100.00%
128	Deepstep	117	100.00%		Springs		

Communities of Interest (Condensed)

ga_house_HB1EX_

District	City/Town	Population	% Pop	District	City/Town	Population	% Pop
137	Geneva	75	100.00%	149	Ivey	1,037	100.00%
137	Junction City	138	100.00%	149	Irwinton	531	100.00%
137	Talbotton	742	100.00%	149	McIntyre	575	100.00%
137	Manchester	3,584	100.00%	149	Toombsboro	383	100.00%
137	Woodland	305	100.00%	150	Butler	1,881	100.00%
138	West Point	3,719	100.00%	150	Reynolds	926	100.00%
138	LaGrange	9,018	29.22%	150	Lilly	129	100.00%
138	Columbus	12,190	5.89%	150	Pinehurst	309	100.00%
138	Hamilton	1,680	100.00%	150	Unadilla	3,118	100.00%
138	Pine	1,129	92.85%	150	Fort Valley	8,769	99.87%
	Mountain			150	Americus	9,766	60.17%
138	Shiloh	402	100.00%	150	Ideal	407	100.00%
139	Columbus	45,976	22.22%	150	Andersonville	237	100.00%
139	Waverly Hall	638	100.00%	150	Dooling	68	100.00%
140	Columbus	59,294	28.66%	150	Byromville	422	100.00%
141	Columbus	59,019	28.52%	150	Oglethorpe	995	100.00%
144	Forsyth	4,289	97.83%	150	Montezuma	3,047	100.00%
144	Gray	90	2.62%	150	Marshallville	1,048	100.00%
145	Roberta	813	100.00%	150	Vienna	2,928	100.00%
145	Culloden	200	100.00%	151	Dawson	4,414	100.00%
145	Perry	90	0.44%	151	Parrott	120	100.00%
145	Fort Valley	11	0.13%	151	Lumpkin	891	100.00%
145	Centerville	100	1.22%	151	Richland	1,370	100.00%
145	Warner	24,773	30.85%	151	Buena Vista	1,585	100.00%
	Robins			151	Albany	3,028	4.35%
145	Byron	5,702	100.00%	151	Sasser	287	100.00%
146	Perry	12,127	58.80%	151	Bronwood	334	100.00%
146	Warner	18,749	23.35%	151	Leslie	344	100.00%
	Robins			151	De Soto	124	100.00%
147	Centerville	8,128	98.78%	151	Plains	573	100.00%
147	Warner	36,786	45.81%	151	Ellaville	1,595	100.00%
	Robins			151	Americus	6,464	39.83%
148	Perry	8,407	40.76%	151	Albany	15	0.02%
148	Pineview	454	100.00%	152	Leesburg	3,480	100.00%
148	Hawkinsville	3,980	100.00%	152	Smithville	593	100.00%
148	Fitzgerald	2,183	24.24%	152	Warwick	504	100.00%
148	Abbeville	2,685	100.00%	152	Sylvester	5,644	100.00%
148	Cordele	10,220	100.00%	152	Poulan	760	100.00%
148	Arabi	447	100.00%	152	Sumner	445	100.00%
148	Pitts	252	100.00%	152	Sumner	445	100.00%
148	Rochelle	1,167	100.00%	153	Albany	55,573	79.79%
149	Rhine	295	100.00%	154	Bluffton	113	100.00%
149	Eastman	5,658	100.00%	154	Edison	1,230	100.00%
149	Cochran	5,026	100.00%	154	Cuthbert	3,143	100.00%
149	Chester	525	100.00%	154	Morgan	1,741	100.00%
149	Milan	613	100.00%	154	Leary	524	100.00%
149	Chauncey	289	100.00%	154	Shellman	861	100.00%
149	McRae-	6,253	100.00%	154	Albany	11,031	15.84%
	Helena			154	Jakin	131	100.00%
149	Danville	165	100.00%	154	Donalsonville	2,833	100.00%
149	Jeffersonville	977	100.00%	154	Iron City	312	100.00%
149	Allentown	190	97.44%	154	Colquitt	2,001	100.00%
149	Gordon	1,783	100.00%	154	Blakely	5,371	100.00%

Communities of Interest (Condensed)

ga_house_HB1EX_

District	City/Town	Population	% Pop	District	City/Town	Population	% Pop
154	Damascus	212	100.00%	158	Statesboro	8,902	26.62%
154	Arlington	1,209	100.00%	158	Stillmore	439	100.00%
154	Newton	602	100.00%	158	Metter	4,004	100.00%
154	Fort Gaines	995	100.00%	158	Pulaski	211	100.00%
155	Cadwell	381	100.00%	158	Register	157	100.00%
155	Dexter	655	100.00%	158	Adrian	230	41.67%
155	Rentz	312	100.00%	158	Swainsboro	7,425	100.00%
155	Allentown	5	2.56%	159	Oliver	210	100.00%
155	Montrose	203	100.00%	159	Sylvania	2,634	100.00%
155	Dudley	593	100.00%	159	Hiltonia	310	100.00%
155	Dublin	16,074	100.00%	159	Newington	290	100.00%
155	East Dublin	2,492	100.00%	159	Rocky Ford	167	100.00%
155	Wrightsville	3,449	100.00%	159	Statesboro	4,066	12.16%
155	Adrian	322	58.33%	159	Guyton	2,289	100.00%
155	Kite	160	100.00%	159	Springfield	2,703	100.00%
156	Fitzgerald	6,823	75.76%	160	Pembroke	2,513	100.00%
156	Jacksonville	111	100.00%	160	Statesboro	20,470	61.22%
156	McRae-Helena	0	0.00%	160	Brooklet	1,704	100.00%
156	Lumber City	967	100.00%	161	Pooler	5,335	20.75%
156	Scotland	173	100.00%	161	Garden City	8	0.08%
156	Alamo	771	100.00%	161	Port	10,878	100.00%
156	Glenwood	850	100.00%	161	Wentworth		
156	Mount Vernon	1,990	100.00%	161	Rincon	10,934	100.00%
156	Uvalda	439	100.00%	161	Savannah	11,988	8.11%
156	Alston	178	100.00%	162	Pooler	0	0.00%
156	Ailey	519	100.00%	162	Garden City	175	1.70%
156	Higgston	314	100.00%	162	Savannah	35,231	23.84%
156	Vidalia	10,785	100.00%	162	Vernonburg	139	100.00%
156	Santa Claus	204	100.00%	163	Garden City	10,085	98.02%
156	Lyons	4,239	100.00%	163	Savannah	48,006	32.48%
156	Tarrytown	66	100.00%	163	Pooler	20,376	79.25%
156	Cobbtown	341	100.00%	164	Garden City	21	0.20%
157	Denton	189	100.00%	164	Richmond Hill	16,608	99.85%
157	Hazlehurst	4,088	100.00%	164	Bloomingdale	2,790	100.00%
157	Baxley	4,228	85.55%	164	Savannah	953	0.64%
157	Surrency	194	100.00%	165	Garden City	0	0.00%
157	Glennville	3,834	100.00%	165	Thunderbolt	2,556	100.00%
157	Reidsville	2,515	100.00%	165	Savannah	48,219	32.63%
157	Collins	540	100.00%	166	Tybee Island	3,114	100.00%
157	Manassas	59	100.00%	166	Richmond Hill	25	0.15%
157	Bellville	127	100.00%	166	Savannah	3,383	2.29%
157	Hagan	959	100.00%	167	Darien	1,460	100.00%
157	Claxton	2,602	100.00%	167	Ludowici	1,590	100.00%
157	Daisy	159	100.00%	167	Gumbranch	235	100.00%
158	Summertown	121	100.00%	168	Walthourville	3,680	100.00%
158	Twin City	1,642	100.00%	168	Allenhurst	816	100.00%
158	Garfield	257	100.00%	168	Hinesville	34,891	100.00%
158	Portal	638	100.00%	168	Flemington	825	100.00%
158	Soperton	2,889	100.00%	168	Riceboro	615	100.00%
158	Oak Park	512	100.00%	168	Midway	2,141	100.00%
158	Nunez	134	100.00%	169	Ocilla	3,498	100.00%

Communities of Interest (Condensed)

ga_house_HB1EX_

District	City/Town	Population	% Pop	District	City/Town	Population	% Pop
169	Fitzgerald	0	0.00%	174	Dasher	890	100.00%
169	Ambrose	327	100.00%	174	Du Pont	134	100.00%
169	Douglas	11,109	94.77%	174	Fargo	250	100.00%
169	Broxton	1,060	100.00%	174	Homerville	2,344	100.00%
169	Ty Ty	641	100.00%	174	Argyle	190	100.00%
169	Sycamore	692	100.00%	175	Barwick	105	28.93%
169	Ashburn	4,291	100.00%	175	Quitman	4,064	100.00%
169	Rebecca	208	100.00%	175	Pavo	242	38.91%
169	Nicholls	3,147	100.00%	175	Morven	506	100.00%
170	Tifton	17,045	100.00%	175	Hahira	3,384	100.00%
170	Adel	2,990	53.67%	175	Valdosta	4,271	7.71%
170	Omega	1,287	97.65%	175	Lake Park	427	45.82%
170	Lenox	752	100.00%	176	Douglas	613	5.23%
170	Ray City	956	100.00%	176	Waycross	8,103	58.12%
170	Nashville	4,947	100.00%	176	Ray City	0	0.00%
170	Enigma	1,058	100.00%	176	Lakeland	2,875	100.00%
170	Alapaha	481	100.00%	176	Willacoochee	1,240	100.00%
171	Bainbridge	14,468	100.00%	176	Pearson	1,821	100.00%
171	Attapulcus	454	100.00%	177	Remerton	1,334	100.00%
171	Climax	276	100.00%	177	Valdosta	51,107	92.29%
171	Brinson	217	100.00%	178	Waycross	8	0.06%
171	Whigham	428	100.00%	178	Blackshear	3,506	100.00%
171	Cairo	0	0.00%	178	Patterson	749	100.00%
171	Pelham	3,507	100.00%	178	Offerman	450	100.00%
171	Camilla	5,187	100.00%	178	Alma	3,433	100.00%
171	Baconton	856	100.00%	178	Graham	263	100.00%
171	Meigs	38	4.09%	178	Baxley	714	14.45%
171	Sale City	354	100.00%	178	Screven	769	100.00%
172	Coolidge	528	100.00%	178	Odum	463	100.00%
172	Moultrie	14,638	100.00%	178	Jesup	9,809	100.00%
172	Pavo	380	61.09%	179	Brunswick	15,210	100.00%
172	Funston	402	100.00%	180	Kingsland	18,337	100.00%
172	Norman Park	963	100.00%	180	St. Marys	18,256	100.00%
172	Berlin	511	100.00%	180	Woodbine	1,062	100.00%
172	Doerun	738	100.00%				
172	Ellenton	210	100.00%				
172	Cecil	284	100.00%				
172	Sparks	2,043	100.00%				
172	Adel	2,581	46.33%				
172	Omega	31	2.35%				
173	Boston	1,207	100.00%				
173	Barwick	258	71.07%				
173	Cairo	10,179	100.00%				
173	Thomasville	18,881	100.00%				
173	Ochlocknee	672	100.00%				
173	Meigs	890	95.91%				
174	Waycross	5,831	41.82%				
174	Homeland	886	100.00%				
174	Folkston	4,464	100.00%				
174	Hoboken	480	100.00%				
174	Nahunta	1,013	100.00%				
174	Lake Park	505	54.18%				

EXHIBIT N

User:

Plan Name: GA_2023_Proposed_House

Plan Type: House

Plan Components with Population Detail

Tuesday, December 12, 2023

8:04 AM

	Total Population	NH_Wht	AP_BlK	[Hispanic Origin]
District: 1				
County: Dade GA				
Total:	16,251	14,786 90.99%	228 1.40%	364 2.24%
Voting Age	12,987	11,925 91.82%	140 1.08%	243 1.87%
County: Walker GA				
Total:	43,415	37,650 86.72%	2,806 6.46%	1,180 2.72%
Voting Age	33,814	29,928 88.51%	1,826 5.40%	746 2.21%
District: 1 Subtotal				
Total:	59,666	52,436 87.88%	3,034 5.08%	1,544 2.59%
Voting Age	46,801	41,853 89.43%	1,966 4.20%	989 2.11%
District: 2				
County: Catoosa GA				
Total:	7,673	6,969 90.82%	179 2.33%	171 2.23%
Voting Age	5,732	5,253 91.64%	119 2.08%	111 1.94%
County: Walker GA				
Total:	24,239	22,004 90.78%	858 3.54%	505 2.08%
Voting Age	18,980	17,364 91.49%	628 3.31%	320 1.69%
County: Whitfield GA				

Plan Components with Population Detail

GA_2023_Proposed_House

District: 2					
Total:	27,861		20,781	1,136	4,756
			74.59%	4.08%	17.07%
Voting Age	21,447		16,769	709	3,065
			78.19%	3.31%	14.29%
District: 2 Subtotal					
Total:	59,773		49,754	2,173	5,432
			83.24%	3.64%	9.09%
Voting Age	46,159		39,386	1,456	3,496
			85.33%	3.15%	7.57%
District: 3					
County: Catoosa GA					
Total:	60,199		52,311	2,463	2,170
			86.90%	4.09%	3.60%
Voting Age	46,716		41,325	1,565	1,381
			88.46%	3.35%	2.96%
District: 3 Subtotal					
Total:	60,199		52,311	2,463	2,170
			86.90%	4.09%	3.60%
Voting Age	46,716		41,325	1,565	1,381
			88.46%	3.35%	2.96%
District: 4					
County: Whitfield GA					
Total:	59,070		24,813	3,264	29,579
			42.01%	5.53%	50.07%
Voting Age	42,798		20,448	2,303	18,887
			47.78%	5.38%	44.13%
District: 4 Subtotal					
Total:	59,070		24,813	3,264	29,579
			42.01%	5.53%	50.07%
Voting Age	42,798		20,448	2,303	18,887
			47.78%	5.38%	44.13%
District: 5					
County: Floyd GA					

Plan Components with Population Detail

GA_2023_Proposed_House

District: 5				
Total:	5,099	4,494	213	211
		88.13%	4.18%	4.14%
Voting Age	4,048	3,635	136	144
		89.80%	3.36%	3.56%
County: Gordon GA				
Total:	53,738	39,902	2,869	8,788
		74.25%	5.34%	16.35%
Voting Age	40,575	31,418	1,915	5,487
		77.43%	4.72%	13.52%
District: 5 Subtotal				
Total:	58,837	44,396	3,082	8,999
		75.46%	5.24%	15.29%
Voting Age	44,623	35,053	2,051	5,631
		78.55%	4.60%	12.62%
District: 6				
County: Gordon GA				
Total:	3,806	3,415	50	169
		89.73%	1.31%	4.44%
Voting Age	2,925	2,666	24	105
		91.15%	0.82%	3.59%
County: Murray GA				
Total:	39,973	32,164	556	5,914
		80.46%	1.39%	14.79%
Voting Age	30,210	25,146	321	3,696
		83.24%	1.06%	12.23%
County: Whitfield GA				
Total:	15,933	12,281	519	2,581
		77.08%	3.26%	16.20%
Voting Age	12,017	9,664	337	1,601
		80.42%	2.80%	13.32%
District: 6 Subtotal				
Total:	59,712	47,860	1,125	8,664
		80.15%	1.88%	14.51%

Plan Components with Population Detail

GA_2023_Proposed_House

District: 6				
Voting Age	45,152	37,476	682	5,402
		83.00%	1.51%	11.96%
District: 7				
County: Dawson GA				
Total:	2,409	2,259	18	40
		93.77%	0.75%	1.66%
Voting Age	2,166	2,061	8	35
		95.15%	0.37%	1.62%
County: Fannin GA				
Total:	25,319	23,351	199	753
		92.23%	0.79%	2.97%
Voting Age	21,188	19,721	133	505
		93.08%	0.63%	2.38%
County: Gilmer GA				
Total:	31,353	26,365	296	3,599
		84.09%	0.94%	11.48%
Voting Age	25,417	22,187	161	2,158
		87.29%	0.63%	8.49%
District: 7 Subtotal				
Total:	59,081	51,975	513	4,392
		87.97%	0.87%	7.43%
Voting Age	48,771	43,969	302	2,698
		90.15%	0.62%	5.53%
District: 8				
County: Towns GA				
Total:	12,493	11,469	168	415
		91.80%	1.34%	3.32%
Voting Age	10,923	10,100	137	338
		92.47%	1.25%	3.09%
County: Union GA				
Total:	24,632	22,646	228	816
		91.94%	0.93%	3.31%
Voting Age	20,808	19,351	147	563

Plan Components with Population Detail

GA_2023_Proposed_House

District: 8				
			93.00%	0.71%
				2.71%
County: White GA				
Total:	22,119	19,677	629	672
		88.96%	2.84%	3.04%
Voting Age	17,881	16,130	424	457
		90.21%	2.37%	2.56%
District: 8 Subtotal				
Total:	59,244	53,792	1,025	1,903
		90.80%	1.73%	3.21%
Voting Age	49,612	45,581	708	1,358
		91.87%	1.43%	2.74%
District: 9				
County: Dawson GA				
Total:	24,389	21,285	374	1,565
		87.27%	1.53%	6.42%
Voting Age	19,275	17,122	241	1,012
		88.83%	1.25%	5.25%
County: Lumpkin GA				
Total:	29,201	25,638	600	1,457
		87.80%	2.05%	4.99%
Voting Age	24,397	21,621	458	1,126
		88.62%	1.88%	4.62%
County: White GA				
Total:	5,884	5,282	92	241
		89.77%	1.56%	4.10%
Voting Age	4,601	4,188	60	148
		91.02%	1.30%	3.22%
District: 9 Subtotal				
Total:	59,474	52,205	1,066	3,263
		87.78%	1.79%	5.49%
Voting Age	48,273	42,931	759	2,286
		88.93%	1.57%	4.74%
District: 10				

Plan Components with Population Detail

GA_2023_Proposed_House

District: 10				
County: Habersham GA				
Total:	42,636	32,163	2,077	6,348
		75.44%	4.87%	14.89%
Voting Age	33,397	26,353	1,628	3,808
		78.91%	4.87%	11.40%
County: Rabun GA				
Total:	16,883	14,625	210	1,452
		86.63%	1.24%	8.60%
Voting Age	13,767	12,236	129	928
		88.88%	0.94%	6.74%
District: 10 Subtotal				
Total:	59,519	46,788	2,287	7,800
		78.61%	3.84%	13.11%
Voting Age	47,164	38,589	1,757	4,736
		81.82%	3.73%	10.04%
District: 11				
County: Cherokee GA				
Total:	6,557	5,915	118	267
		90.21%	1.80%	4.07%
Voting Age	5,004	4,585	66	164
		91.63%	1.32%	3.28%
County: Forsyth GA				
Total:	19,019	15,364	750	1,671
		80.78%	3.94%	8.79%
Voting Age	13,593	11,330	454	1,002
		83.35%	3.34%	7.37%
County: Pickens GA				
Total:	33,216	30,122	512	1,198
		90.69%	1.54%	3.61%
Voting Age	26,799	24,626	319	755
		91.89%	1.19%	2.82%
District: 11 Subtotal				
Total:	58,792	51,401	1,380	3,136

Plan Components with Population Detail

GA_2023_Proposed_House

District: 11					
			87.43%	2.35%	5.33%
Voting Age	45,396		40,541	839	1,921
			89.31%	1.85%	4.23%
District: 12					
County: Chattooga GA					
Total:	24,965		20,079	2,865	1,297
			80.43%	11.48%	5.20%
Voting Age	19,416		15,885	2,235	733
			81.81%	11.51%	3.78%
County: Floyd GA					
Total:	34,335		26,439	3,181	3,255
			77.00%	9.26%	9.48%
Voting Age	27,071		21,501	2,263	2,126
			79.42%	8.36%	7.85%
District: 12 Subtotal					
Total:	59,300		46,518	6,046	4,552
			78.45%	10.20%	7.68%
Voting Age	46,487		37,386	4,498	2,859
			80.42%	9.68%	6.15%
District: 13					
County: Floyd GA					
Total:	59,150		36,814	12,212	8,000
			62.24%	20.65%	13.52%
Voting Age	45,176		29,952	8,665	4,897
			66.30%	19.18%	10.84%
District: 13 Subtotal					
Total:	59,150		36,814	12,212	8,000
			62.24%	20.65%	13.52%
Voting Age	45,176		29,952	8,665	4,897
			66.30%	19.18%	10.84%
District: 14					
County: Bartow GA					
Total:	49,688		39,670	4,043	3,802

Plan Components with Population Detail

GA_2023_Proposed_House

District: 14				
Voting Age	37,779	79.84%	8.14%	7.65%
		30,835	2,877	2,391
		81.62%	7.62%	6.33%
County: Cherokee GA				
Total:	9,447	8,455	295	361
		89.50%	3.12%	3.82%
Voting Age	7,732	6,950	240	284
		89.89%	3.10%	3.67%
District: 14 Subtotal				
Total:	59,135	48,125	4,338	4,163
		81.38%	7.34%	7.04%
Voting Age	45,511	37,785	3,117	2,675
		83.02%	6.85%	5.88%
District: 15				
County: Bartow GA				
Total:	59,213	40,489	9,352	6,949
		68.38%	15.79%	11.74%
Voting Age	45,791	32,924	6,500	4,426
		71.90%	14.19%	9.67%
District: 15 Subtotal				
Total:	59,213	40,489	9,352	6,949
		68.38%	15.79%	11.74%
Voting Age	45,791	32,924	6,500	4,426
		71.90%	14.19%	9.67%
District: 16				
County: Paulding GA				
Total:	16,549	13,142	1,765	918
		79.41%	10.67%	5.55%
Voting Age	11,771	9,582	1,155	539
		81.40%	9.81%	4.58%
County: Polk GA				
Total:	42,853	30,161	5,816	5,585
		70.38%	13.57%	13.03%

Plan Components with Population Detail

GA_2023_Proposed_House

District: 16

Voting Age	32,238	24,049	3,991	3,252
		74.60%	12.38%	10.09%

District: 16 Subtotal

Total:	59,402	43,303	7,581	6,503
		72.90%	12.76%	10.95%
Voting Age	44,009	33,631	5,146	3,791
		76.42%	11.69%	8.61%

District: 17**County: Paulding GA**

Total:	59,120	37,414	14,783	4,670
		63.28%	25.01%	7.90%
Voting Age	42,761	28,229	9,843	2,969
		66.02%	23.02%	6.94%

District: 17 Subtotal

Total:	59,120	37,414	14,783	4,670
		63.28%	25.01%	7.90%
Voting Age	42,761	28,229	9,843	2,969
		66.02%	23.02%	6.94%

District: 18**County: Carroll GA**

Total:	18,789	14,908	2,344	835
		79.34%	12.48%	4.44%
Voting Age	14,467	11,771	1,660	508
		81.36%	11.47%	3.51%

County: Haralson GA

Total:	29,919	26,825	1,541	497
		89.66%	5.15%	1.66%
Voting Age	22,854	20,617	1,106	323
		90.21%	4.84%	1.41%

County: Paulding GA

Total:	10,627	8,573	1,233	406
		80.67%	11.60%	3.82%
Voting Age	7,838	6,455	838	247

Plan Components with Population Detail

GA_2023_Proposed_House

District: 18				
			82.36%	10.69%
				3.15%
District: 18 Subtotal				
Total:	59,335	50,306	5,118	1,738
		84.78%	8.63%	2.93%
Voting Age	45,159	38,843	3,604	1,078
		86.01%	7.98%	2.39%
District: 19				
County: Paulding GA				
Total:	58,955	36,585	15,550	4,642
		62.06%	26.38%	7.87%
Voting Age	44,299	28,958	10,697	3,013
		65.37%	24.15%	6.80%
District: 19 Subtotal				
Total:	58,955	36,585	15,550	4,642
		62.06%	26.38%	7.87%
Voting Age	44,299	28,958	10,697	3,013
		65.37%	24.15%	6.80%
District: 20				
County: Cherokee GA				
Total:	60,107	44,437	5,973	6,372
		73.93%	9.94%	10.60%
Voting Age	45,725	34,934	4,230	4,197
		76.40%	9.25%	9.18%
District: 20 Subtotal				
Total:	60,107	44,437	5,973	6,372
		73.93%	9.94%	10.60%
Voting Age	45,725	34,934	4,230	4,197
		76.40%	9.25%	9.18%
District: 21				
County: Cherokee GA				
Total:	59,529	47,645	3,350	5,083
		80.04%	5.63%	8.54%
Voting Age	44,931	36,876	2,272	3,343

Plan Components with Population Detail

GA_2023_Proposed_House

District: 21				
			82.07%	5.06%
				7.44%
District: 21 Subtotal				
Total:	59,529	47,645	3,350	5,083
		80.04%	5.63%	8.54%
Voting Age	44,931	36,876	2,272	3,343
		82.07%	5.06%	7.44%
District: 22				
County: Cherokee GA				
Total:	30,874	20,493	3,488	4,630
		66.38%	11.30%	15.00%
Voting Age	23,465	16,360	2,341	3,036
		69.72%	9.98%	12.94%
County: Cobb GA				
Total:	28,586	16,687	6,402	3,253
		58.37%	22.40%	11.38%
Voting Age	22,350	13,697	4,577	2,265
		61.28%	20.48%	10.13%
District: 22 Subtotal				
Total:	59,460	37,180	9,890	7,883
		62.53%	16.63%	13.26%
Voting Age	45,815	30,057	6,918	5,301
		65.61%	15.10%	11.57%
District: 23				
County: Cherokee GA				
Total:	59,048	42,200	4,250	10,153
		71.47%	7.20%	17.19%
Voting Age	44,254	33,318	2,878	6,298
		75.29%	6.50%	14.23%
District: 23 Subtotal				
Total:	59,048	42,200	4,250	10,153
		71.47%	7.20%	17.19%
Voting Age	44,254	33,318	2,878	6,298
		75.29%	6.50%	14.23%

Plan Components with Population Detail

GA_2023_Proposed_House

District: 24**County: Forsyth GA**

Total:	59,011	35,485	4,313	6,703
		60.13%	7.31%	11.36%
Voting Age	41,814	26,519	2,926	4,315
		63.42%	7.00%	10.32%

District: 24 Subtotal

Total:	59,011	35,485	4,313	6,703
		60.13%	7.31%	11.36%
Voting Age	41,814	26,519	2,926	4,315
		63.42%	7.00%	10.32%

District: 25**County: Forsyth GA**

Total:	46,134	23,971	2,200	2,342
		51.96%	4.77%	5.08%
Voting Age	32,692	18,446	1,482	1,539
		56.42%	4.53%	4.71%

County: Fulton GA

Total:	13,280	6,918	1,406	876
		52.09%	10.59%	6.60%
Voting Age	9,828	5,416	1,025	625
		55.11%	10.43%	6.36%

District: 25 Subtotal

Total:	59,414	30,889	3,606	3,218
		51.99%	6.07%	5.42%
Voting Age	42,520	23,862	2,507	2,164
		56.12%	5.90%	5.09%

District: 26**County: Forsyth GA**

Total:	59,248	37,609	2,646	7,150
		63.48%	4.47%	12.07%
Voting Age	44,081	30,066	1,767	4,742
		68.21%	4.01%	10.76%

District: 26 Subtotal

Plan Components with Population Detail

GA_2023_Proposed_House

District: 26				
Total:	59,248	37,609	2,646	7,150
		63.48%	4.47%	12.07%
Voting Age	44,081	30,066	1,767	4,742
		68.21%	4.01%	10.76%
District: 27				
County: Hall GA				
Total:	54,508	43,253	2,504	6,619
		79.35%	4.59%	12.14%
Voting Age	42,712	35,207	1,649	4,199
		82.43%	3.86%	9.83%
County: Lumpkin GA				
Total:	4,287	3,603	85	333
		84.04%	1.98%	7.77%
Voting Age	3,292	2,798	49	219
		84.99%	1.49%	6.65%
District: 27 Subtotal				
Total:	58,795	46,856	2,589	6,952
		79.69%	4.40%	11.82%
Voting Age	46,004	38,005	1,698	4,418
		82.61%	3.69%	9.60%
District: 28				
County: Forsyth GA				
Total:	50,864	39,107	2,427	6,507
		76.89%	4.77%	12.79%
Voting Age	37,645	29,957	1,554	4,054
		79.58%	4.13%	10.77%
County: Hall GA				
Total:	8,108	6,008	259	1,509
		74.10%	3.19%	18.61%
Voting Age	6,799	5,314	193	1,029
		78.16%	2.84%	15.13%
District: 28 Subtotal				
Total:	58,972	45,115	2,686	8,016

Plan Components with Population Detail

GA_2023_Proposed_House

District: 28					
			76.50%	4.55%	13.59%
Voting Age	44,444	35,271	79.36%	1,747	5,083
				3.93%	11.44%
District: 29					
County: Hall GA					
Total:	59,200	21,340	36.05%	8,132	27,396
Voting Age	43,131	18,239	42.29%	5,861	17,126
				13.59%	39.71%
District: 29 Subtotal					
Total:	59,200	21,340	36.05%	8,132	27,396
Voting Age	43,131	18,239	42.29%	5,861	17,126
				13.59%	39.71%
District: 30					
County: Gwinnett GA					
Total:	8,620	5,402	62.67%	1,529	866
Voting Age	6,301	4,152	65.89%	998	595
				15.84%	9.44%
County: Hall GA					
Total:	50,646	34,325	67.77%	3,657	10,262
Voting Age	39,113	27,864	71.24%	2,680	6,732
				6.85%	17.21%
District: 30 Subtotal					
Total:	59,266	39,727	67.03%	5,186	11,128
Voting Age	45,414	32,016	70.50%	3,678	7,327
				8.10%	16.13%
District: 31					
County: Hall GA					
Total:	14,349	3,467		1,404	9,161

Plan Components with Population Detail

GA_2023_Proposed_House

District: 31				
Voting Age	9,789	24.16%	9.78%	63.84%
		2,790	1,014	5,728
		28.50%	10.36%	58.51%
County: Jackson GA				
Total:	45,552	35,812	3,366	3,796
		78.62%	7.39%	8.33%
Voting Age	33,331	26,814	2,251	2,442
		80.45%	6.75%	7.33%
District: 31 Subtotal				
Total:	59,901	39,279	4,770	12,957
		65.57%	7.96%	21.63%
Voting Age	43,120	29,604	3,265	8,170
		68.65%	7.57%	18.95%
District: 32				
County: Banks GA				
Total:	18,035	15,578	589	1,164
		86.38%	3.27%	6.45%
Voting Age	13,900	12,278	365	721
		88.33%	2.63%	5.19%
County: Habersham GA				
Total:	3,395	2,531	88	532
		74.55%	2.59%	15.67%
Voting Age	2,481	1,946	47	307
		78.44%	1.89%	12.37%
County: Jackson GA				
Total:	10,931	8,355	1,048	1,014
		76.43%	9.59%	9.28%
Voting Age	8,398	6,588	780	632
		78.45%	9.29%	7.53%
County: Stephens GA				
Total:	26,784	21,323	3,527	857
		79.61%	13.17%	3.20%
Voting Age	21,163	17,310	2,467	578

Plan Components with Population Detail

GA_2023_Proposed_House

District: 32				
			81.79%	11.66%
				2.73%
District: 32 Subtotal				
Total:	59,145	47,787	5,252	3,567
		80.80%	8.88%	6.03%
Voting Age	45,942	38,122	3,659	2,238
		82.98%	7.96%	4.87%
District: 33				
County: Franklin GA				
Total:	23,424	19,262	2,207	1,121
		82.23%	9.42%	4.79%
Voting Age	18,307	15,466	1,523	678
		84.48%	8.32%	3.70%
County: Hart GA				
Total:	25,828	19,250	4,732	931
		74.53%	18.32%	3.60%
Voting Age	20,436	15,761	3,447	578
		77.12%	16.87%	2.83%
County: Madison GA				
Total:	9,935	8,802	383	363
		88.60%	3.86%	3.65%
Voting Age	7,755	7,019	237	201
		90.51%	3.06%	2.59%
District: 33 Subtotal				
Total:	59,187	47,314	7,322	2,415
		79.94%	12.37%	4.08%
Voting Age	46,498	38,246	5,207	1,457
		82.25%	11.20%	3.13%
District: 34				
County: Cobb GA				
Total:	59,875	39,871	10,102	5,427
		66.59%	16.87%	9.06%
Voting Age	45,758	31,678	7,169	3,590
		69.23%	15.67%	7.85%

Plan Components with Population Detail

GA_2023_Proposed_House

District: 34**District: 34 Subtotal**

Total:	59,875	39,871	10,102	5,427
		66.59%	16.87%	9.06%
Voting Age	45,758	31,678	7,169	3,590
		69.23%	15.67%	7.85%

District: 35**County: Cobb GA**

Total:	59,889	30,019	18,210	7,608
		50.12%	30.41%	12.70%
Voting Age	48,312	25,909	13,722	5,387
		53.63%	28.40%	11.15%

District: 35 Subtotal

Total:	59,889	30,019	18,210	7,608
		50.12%	30.41%	12.70%
Voting Age	48,312	25,909	13,722	5,387
		53.63%	28.40%	11.15%

District: 36**County: Cobb GA**

Total:	59,994	40,801	11,055	4,476
		68.01%	18.43%	7.46%
Voting Age	44,911	31,783	7,626	2,924
		70.77%	16.98%	6.51%

District: 36 Subtotal

Total:	59,994	40,801	11,055	4,476
		68.01%	18.43%	7.46%
Voting Age	44,911	31,783	7,626	2,924
		70.77%	16.98%	6.51%

District: 37**County: Cobb GA**

Total:	59,176	24,970	17,171	12,993
		42.20%	29.02%	21.96%
Voting Age	46,223	21,382	13,027	8,618
		46.26%	28.18%	18.64%

Plan Components with Population Detail

GA_2023_Proposed_House

District: 37**District: 37 Subtotal**

Total:	59,176	24,970	17,171	12,993
		42.20%	29.02%	21.96%
Voting Age	46,223	21,382	13,027	8,618
		46.26%	28.18%	18.64%

District: 38**County: Cobb GA**

Total:	59,317	15,382	33,760	8,730
		25.93%	56.91%	14.72%
Voting Age	44,839	13,498	24,318	5,657
		30.10%	54.23%	12.62%

District: 38 Subtotal

Total:	59,317	15,382	33,760	8,730
		25.93%	56.91%	14.72%
Voting Age	44,839	13,498	24,318	5,657
		30.10%	54.23%	12.62%

District: 39**County: Cobb GA**

Total:	59,381	12,233	33,016	12,942
		20.60%	55.60%	21.79%
Voting Age	44,436	10,429	24,569	8,292
		23.47%	55.29%	18.66%

District: 39 Subtotal

Total:	59,381	12,233	33,016	12,942
		20.60%	55.60%	21.79%
Voting Age	44,436	10,429	24,569	8,292
		23.47%	55.29%	18.66%

District: 40**County: Cobb GA**

Total:	59,044	28,894	20,179	3,795
		48.94%	34.18%	6.43%
Voting Age	47,976	24,534	15,821	2,842
		51.14%	32.98%	5.92%

Plan Components with Population Detail

GA_2023_Proposed_House

District: 40**District: 40 Subtotal**

Total:	59,044	28,894	20,179	3,795
		48.94%	34.18%	6.43%
Voting Age	47,976	24,534	15,821	2,842
		51.14%	32.98%	5.92%

District: 41**County: Cobb GA**

Total:	60,122	14,079	23,846	19,971
		23.42%	39.66%	33.22%
Voting Age	45,271	12,502	17,816	12,927
		27.62%	39.35%	28.55%

District: 41 Subtotal

Total:	60,122	14,079	23,846	19,971
		23.42%	39.66%	33.22%
Voting Age	45,271	12,502	17,816	12,927
		27.62%	39.35%	28.55%

District: 42**County: Cobb GA**

Total:	59,620	21,149	20,726	12,217
		35.47%	34.76%	20.49%
Voting Age	48,525	18,923	16,353	8,436
		39.00%	33.70%	17.38%

District: 42 Subtotal

Total:	59,620	21,149	20,726	12,217
		35.47%	34.76%	20.49%
Voting Age	48,525	18,923	16,353	8,436
		39.00%	33.70%	17.38%

District: 43**County: Cobb GA**

Total:	59,464	25,759	16,346	9,424
		43.32%	27.49%	15.85%
Voting Age	47,033	21,781	12,476	6,653
		46.31%	26.53%	14.15%

Plan Components with Population Detail

GA_2023_Proposed_House

District: 43**District: 43 Subtotal**

Total:	59,464	25,759	16,346	9,424
		43.32%	27.49%	15.85%
Voting Age	47,033	21,781	12,476	6,653
		46.31%	26.53%	14.15%

District: 44**County: Cherokee GA**

Total:	21,989	14,792	2,616	3,087
		67.27%	11.90%	14.04%
Voting Age	17,142	12,047	1,838	2,121
		70.28%	10.72%	12.37%

County: Cobb GA

Total:	38,013	24,033	5,374	4,110
		63.22%	14.14%	10.81%
Voting Age	29,631	19,612	3,797	2,804
		66.19%	12.81%	9.46%

District: 44 Subtotal

Total:	60,002	38,825	7,990	7,197
		64.71%	13.32%	11.99%
Voting Age	46,773	31,659	5,635	4,925
		67.69%	12.05%	10.53%

District: 45**County: Cobb GA**

Total:	59,738	43,186	3,303	3,283
		72.29%	5.53%	5.50%
Voting Age	44,023	32,991	2,324	2,136
		74.94%	5.28%	4.85%

District: 45 Subtotal

Total:	59,738	43,186	3,303	3,283
		72.29%	5.53%	5.50%
Voting Age	44,023	32,991	2,324	2,136
		74.94%	5.28%	4.85%

District: 46

Plan Components with Population Detail

GA_2023_Proposed_House

District: 46**County: Cherokee GA**

Total:	15,178	10,695	1,451	1,858
		70.46%	9.56%	12.24%
Voting Age	11,572	8,435	1,014	1,283
		72.89%	8.76%	11.09%

County: Cobb GA

Total:	43,930	32,119	3,626	3,011
		73.11%	8.25%	6.85%
Voting Age	32,560	24,581	2,546	1,974
		75.49%	7.82%	6.06%

District: 46 Subtotal

Total:	59,108	42,814	5,077	4,869
		72.43%	8.59%	8.24%
Voting Age	44,132	33,016	3,560	3,257
		74.81%	8.07%	7.38%

District: 47**County: Cherokee GA**

Total:	3,891	3,235	146	300
		83.14%	3.75%	7.71%
Voting Age	3,103	2,650	97	189
		85.40%	3.13%	6.09%

County: Fulton GA

Total:	55,235	33,250	6,444	4,332
		60.20%	11.67%	7.84%
Voting Age	40,829	25,416	4,612	3,047
		62.25%	11.30%	7.46%

District: 47 Subtotal

Total:	59,126	36,485	6,590	4,632
		61.71%	11.15%	7.83%
Voting Age	43,932	28,066	4,709	3,236
		63.89%	10.72%	7.37%

District: 48**County: Fulton GA**

Plan Components with Population Detail

GA_2023_Proposed_House

District: 48				
Total:	43,976	24,311	5,589	7,163
		55.28%	12.71%	16.29%
Voting Age	33,385	19,485	4,110	4,800
		58.36%	12.31%	14.38%
County: Gwinnett GA				
Total:	15,027	10,532	1,627	1,154
		70.09%	10.83%	7.68%
Voting Age	11,394	8,173	1,169	756
		71.73%	10.26%	6.64%
District: 48 Subtotal				
Total:	59,003	34,843	7,216	8,317
		59.05%	12.23%	14.10%
Voting Age	44,779	27,658	5,279	5,556
		61.77%	11.79%	12.41%
District: 49				
County: Fulton GA				
Total:	59,153	40,782	5,234	4,473
		68.94%	8.85%	7.56%
Voting Age	45,263	32,354	3,813	3,031
		71.48%	8.42%	6.70%
District: 49 Subtotal				
Total:	59,153	40,782	5,234	4,473
		68.94%	8.85%	7.56%
Voting Age	45,263	32,354	3,813	3,031
		71.48%	8.42%	6.70%
District: 50				
County: Fulton GA				
Total:	59,523	24,729	7,763	4,202
		41.55%	13.04%	7.06%
Voting Age	43,940	19,496	5,450	2,796
		44.37%	12.40%	6.36%
District: 50 Subtotal				
Total:	59,523	24,729	7,763	4,202

Plan Components with Population Detail

GA_2023_Proposed_House

District: 50					
			41.55%	13.04%	7.06%
Voting Age	43,940		19,496	5,450	2,796
			44.37%	12.40%	6.36%
District: 51					
County: Fulton GA					
Total:	58,952		30,076	14,766	9,119
			51.02%	25.05%	15.47%
Voting Age	47,262		25,679	11,193	6,291
			54.33%	23.68%	13.31%
District: 51 Subtotal					
Total:	58,952		30,076	14,766	9,119
			51.02%	25.05%	15.47%
Voting Age	47,262		25,679	11,193	6,291
			54.33%	23.68%	13.31%
District: 52					
County: DeKalb GA					
Total:	28,300		15,671	3,815	1,890
			55.37%	13.48%	6.68%
Voting Age	21,991		12,400	3,074	1,394
			56.39%	13.98%	6.34%
County: Fulton GA					
Total:	31,511		16,511	5,646	2,883
			52.40%	17.92%	9.15%
Voting Age	26,534		14,355	4,684	2,204
			54.10%	17.65%	8.31%
District: 52 Subtotal					
Total:	59,811		32,182	9,461	4,773
			53.81%	15.82%	7.98%
Voting Age	48,525		26,755	7,758	3,598
			55.14%	15.99%	7.41%
District: 53					
County: Fulton GA					
Total:	59,953		42,146	8,685	4,919

Plan Components with Population Detail

GA_2023_Proposed_House

District: 53					
			70.30%	14.49%	8.20%
Voting Age	46,944		33,426	6,819	3,494
			71.20%	14.53%	7.44%
District: 53 Subtotal					
Total:	59,953		42,146	8,685	4,919
			70.30%	14.49%	8.20%
Voting Age	46,944		33,426	6,819	3,494
			71.20%	14.53%	7.44%
District: 54					
County: Fulton GA					
Total:	60,083		36,671	9,048	9,115
			61.03%	15.06%	15.17%
Voting Age	50,338		31,705	7,789	6,436
			62.98%	15.47%	12.79%
District: 54 Subtotal					
Total:	60,083		36,671	9,048	9,115
			61.03%	15.06%	15.17%
Voting Age	50,338		31,705	7,789	6,436
			62.98%	15.47%	12.79%
District: 55					
County: Fulton GA					
Total:	59,971		20,257	34,374	3,080
			33.78%	57.32%	5.14%
Voting Age	49,255		17,490	27,279	2,450
			35.51%	55.38%	4.97%
District: 55 Subtotal					
Total:	59,971		20,257	34,374	3,080
			33.78%	57.32%	5.14%
Voting Age	49,255		17,490	27,279	2,450
			35.51%	55.38%	4.97%
District: 56					
County: Fulton GA					
Total:	58,929		20,055	29,016	3,425

Plan Components with Population Detail

GA_2023_Proposed_House

District: 56					
			34.03%	49.24%	5.81%
Voting Age	52,757		19,509	23,993	3,082
			36.98%	45.48%	5.84%
District: 56 Subtotal					
Total:	58,929		20,055	29,016	3,425
			34.03%	49.24%	5.81%
Voting Age	52,757		19,509	23,993	3,082
			36.98%	45.48%	5.84%
District: 57					
County: Fulton GA					
Total:	59,969		37,712	10,691	5,294
			62.89%	17.83%	8.83%
Voting Age	52,097		33,156	9,411	4,143
			63.64%	18.06%	7.95%
District: 57 Subtotal					
Total:	59,969		37,712	10,691	5,294
			62.89%	17.83%	8.83%
Voting Age	52,097		33,156	9,411	4,143
			63.64%	18.06%	7.95%
District: 58					
County: Fulton GA					
Total:	59,057		14,752	39,036	2,973
			24.98%	66.10%	5.03%
Voting Age	50,514		13,923	31,845	2,562
			27.56%	63.04%	5.07%
District: 58 Subtotal					
Total:	59,057		14,752	39,036	2,973
			24.98%	66.10%	5.03%
Voting Age	50,514		13,923	31,845	2,562
			27.56%	63.04%	5.07%
District: 59					
County: Fulton GA					
Total:	59,434		11,510	43,468	2,647

Plan Components with Population Detail

GA_2023_Proposed_House

District: 59					
			19.37%	73.14%	4.45%
Voting Age	49,179		10,840	34,470	2,177
			22.04%	70.09%	4.43%
District: 59 Subtotal					
Total:	59,434		11,510	43,468	2,647
			19.37%	73.14%	4.45%
Voting Age	49,179		10,840	34,470	2,177
			22.04%	70.09%	4.43%
District: 60					
County: Fulton GA					
Total:	59,709		15,952	38,562	3,504
			26.72%	64.58%	5.87%
Voting Age	45,490		12,778	29,061	2,324
			28.09%	63.88%	5.11%
District: 60 Subtotal					
Total:	59,709		15,952	38,562	3,504
			26.72%	64.58%	5.87%
Voting Age	45,490		12,778	29,061	2,324
			28.09%	63.88%	5.11%
District: 61					
County: Douglas GA					
Total:	48,804		19,488	23,065	4,680
			39.93%	47.26%	9.59%
Voting Age	36,643		15,955	16,465	3,016
			43.54%	44.93%	8.23%
County: Fulton GA					
Total:	10,259		273	9,755	252
			2.66%	95.09%	2.46%
Voting Age	7,676		251	7,266	170
			3.27%	94.66%	2.21%
District: 61 Subtotal					
Total:	59,063		19,761	32,820	4,932
			33.46%	55.57%	8.35%

Plan Components with Population Detail

GA_2023_Proposed_House

District: 61					
Voting Age	44,319		16,206	23,731	3,186
			36.57%	53.55%	7.19%
District: 62					
County: Fulton GA					
Total:	59,450		10,210	43,732	4,522
			17.17%	73.56%	7.61%
Voting Age	46,426		8,852	33,548	3,172
			19.07%	72.26%	6.83%
District: 62 Subtotal					
Total:	59,450		10,210	43,732	4,522
			17.17%	73.56%	7.61%
Voting Age	46,426		8,852	33,548	3,172
			19.07%	72.26%	6.83%
District: 63					
County: Fulton GA					
Total:	59,381		9,942	42,146	6,185
			16.74%	70.98%	10.42%
Voting Age	45,043		8,658	31,229	4,173
			19.22%	69.33%	9.26%
District: 63 Subtotal					
Total:	59,381		9,942	42,146	6,185
			16.74%	70.98%	10.42%
Voting Age	45,043		8,658	31,229	4,173
			19.22%	69.33%	9.26%
District: 64					
County: Douglas GA					
Total:	30,206		8,274	16,654	4,662
			27.39%	55.13%	15.43%
Voting Age	23,160		7,154	12,498	2,923
			30.89%	53.96%	12.62%
County: Fulton GA					
Total:	6,032		73	5,832	120
			1.21%	96.68%	1.99%

Plan Components with Population Detail

GA_2023_Proposed_House

District: 64				
Voting Age	4,790	64	4,619	82
		1.34%	96.43%	1.71%
County: Paulding GA				
Total:	23,410	12,730	7,965	1,928
		54.38%	34.02%	8.24%
Voting Age	17,329	9,842	5,631	1,206
		56.79%	32.49%	6.96%
District: 64 Subtotal				
Total:	59,648	21,077	30,451	6,710
		35.34%	51.05%	11.25%
Voting Age	45,279	17,060	22,748	4,211
		37.68%	50.24%	9.30%
District: 65				
County: Coweta GA				
Total:	13,008	10,020	1,621	703
		77.03%	12.46%	5.40%
Voting Age	9,714	7,597	1,190	432
		78.21%	12.25%	4.45%
County: Douglas GA				
Total:	6,306	4,669	1,076	281
		74.04%	17.06%	4.46%
Voting Age	4,765	3,588	781	173
		75.30%	16.39%	3.63%
County: Fulton GA				
Total:	39,853	3,367	35,214	1,203
		8.45%	88.36%	3.02%
Voting Age	30,363	2,981	26,414	856
		9.82%	86.99%	2.82%
District: 65 Subtotal				
Total:	59,167	18,056	37,911	2,187
		30.52%	64.07%	3.70%
Voting Age	44,842	14,166	28,385	1,461
		31.59%	63.30%	3.26%

Plan Components with Population Detail

GA_2023_Proposed_House

District: 66**County: Douglas GA**

Total:	58,921	17,446	33,465	6,412
		29.61%	56.80%	10.88%
Voting Age	43,860	14,719	23,633	4,100
		33.56%	53.88%	9.35%

District: 66 Subtotal

Total:	58,921	17,446	33,465	6,412
		29.61%	56.80%	10.88%
Voting Age	43,860	14,719	23,633	4,100
		33.56%	53.88%	9.35%

District: 67**County: Coweta GA**

Total:	17,272	13,678	1,374	1,195
		79.19%	7.96%	6.92%
Voting Age	13,061	10,535	996	802
		80.66%	7.63%	6.14%

County: Fulton GA

Total:	41,863	3,525	34,064	3,958
		8.42%	81.37%	9.45%
Voting Age	31,238	3,135	25,103	2,633
		10.04%	80.36%	8.43%

District: 67 Subtotal

Total:	59,135	17,203	35,438	5,153
		29.09%	59.93%	8.71%
Voting Age	44,299	13,670	26,099	3,435
		30.86%	58.92%	7.75%

District: 68**County: Fayette GA**

Total:	29,719	17,169	7,094	3,128
		57.77%	23.87%	10.53%
Voting Age	22,798	13,983	5,151	2,005
		61.33%	22.59%	8.79%

County: Fulton GA

Plan Components with Population Detail

GA_2023_Proposed_House

District: 68					
Total:	29,758		1,357	27,095	1,211
			4.56%	91.05%	4.07%
Voting Age	22,037		1,233	19,843	832
			5.60%	90.04%	3.78%
District: 68 Subtotal					
Total:	59,477		18,526	34,189	4,339
			31.15%	57.48%	7.30%
Voting Age	44,835		15,216	24,994	2,837
			33.94%	55.75%	6.33%
District: 69					
County: Fayette GA					
Total:	37,303		13,728	18,334	2,952
			36.80%	49.15%	7.91%
Voting Age	29,554		11,910	13,891	1,935
			40.30%	47.00%	6.55%
County: Fulton GA					
Total:	21,379		414	20,058	846
			1.94%	93.82%	3.96%
Voting Age	15,994		339	15,059	534
			2.12%	94.15%	3.34%
District: 69 Subtotal					
Total:	58,682		14,142	38,392	3,798
			24.10%	65.42%	6.47%
Voting Age	45,548		12,249	28,950	2,469
			26.89%	63.56%	5.42%
District: 70					
County: Carroll GA					
Total:	2,854		2,523	148	62
			88.40%	5.19%	2.17%
Voting Age	2,259		2,008	106	45
			88.89%	4.69%	1.99%
County: Coweta GA					
Total:	56,267		30,887	17,602	5,306

Plan Components with Population Detail

GA_2023_Proposed_House

District: 70					
			54.89%	31.28%	9.43%
Voting Age	42,990	24,999	58.15%	29.04%	8.27%
District: 70 Subtotal					
Total:	59,121	33,410	56.51%	30.02%	9.08%
Voting Age	45,249	27,007	59.69%	27.83%	7.96%
District: 71					
County: Carroll GA					
Total:	59,538	39,979	67.15%	21.49%	7.44%
Voting Age	44,582	31,118	69.80%	19.92%	6.18%
District: 71 Subtotal					
Total:	59,538	39,979	67.15%	21.49%	7.44%
Voting Age	44,582	31,118	69.80%	19.92%	6.18%
District: 72					
County: Carroll GA					
Total:	37,967	23,315	61.41%	24.58%	11.22%
Voting Age	29,688	18,906	63.68%	24.19%	9.50%
County: Heard GA					
Total:	11,412	9,589	84.03%	10.01%	2.22%
Voting Age	8,698	7,407	85.16%	9.57%	1.76%
County: Troup GA					
Total:	10,281	7,225	70.28%	22.49%	3.49%

Plan Components with Population Detail

GA_2023_Proposed_House

District: 72				
Voting Age	7,843	5,694	1,628	235
		72.60%	20.76%	3.00%
District: 72 Subtotal				
Total:	59,660	40,129	12,788	4,871
		67.26%	21.43%	8.16%
Voting Age	46,229	32,007	9,642	3,209
		69.24%	20.86%	6.94%
District: 73				
County: Coweta GA				
Total:	31,608	22,361	4,579	2,547
		70.74%	14.49%	8.06%
Voting Age	24,269	17,718	3,242	1,753
		73.01%	13.36%	7.22%
County: Fayette GA				
Total:	28,428	19,614	3,286	2,234
		69.00%	11.56%	7.86%
Voting Age	21,467	15,475	2,296	1,471
		72.09%	10.70%	6.85%
District: 73 Subtotal				
Total:	60,036	41,975	7,865	4,781
		69.92%	13.10%	7.96%
Voting Age	45,736	33,193	5,538	3,224
		72.58%	12.11%	7.05%
District: 74				
County: Henry GA				
Total:	18,397	7,178	9,234	1,580
		39.02%	50.19%	8.59%
Voting Age	13,441	5,750	6,374	953
		42.78%	47.42%	7.09%
County: Spalding GA				
Total:	40,302	16,087	20,605	2,537
		39.92%	51.13%	6.29%
Voting Age	30,359	13,213	14,625	1,649

Plan Components with Population Detail

GA_2023_Proposed_House

District: 74				
			43.52%	48.17%
				5.43%
District: 74 Subtotal				
Total:	58,699		23,265	29,839
			39.63%	50.83%
Voting Age	43,800		18,963	20,999
			43.29%	47.94%
				5.94%
District: 75				
County: Clayton GA				
Total:	59,743		5,519	45,016
			9.24%	75.35%
Voting Age	43,850		4,941	32,623
			11.27%	74.40%
				11.28%
District: 75 Subtotal				
Total:	59,743		5,519	45,016
			9.24%	75.35%
Voting Age	43,850		4,941	32,623
			11.27%	74.40%
				11.28%
District: 76				
County: Clayton GA				
Total:	59,759		5,146	40,461
			8.61%	67.71%
Voting Age	44,371		4,665	29,832
			10.51%	67.23%
				13.23%
District: 76 Subtotal				
Total:	59,759		5,146	40,461
			8.61%	67.71%
Voting Age	44,371		4,665	29,832
			10.51%	67.23%
				13.23%
District: 77				
County: Clayton GA				
Total:	59,242		3,682	44,963
			6.22%	75.90%
Voting Age	44,207		3,349	33,655
				5,392

Plan Components with Population Detail

GA_2023_Proposed_House

District: 77				
			7.58%	76.13%
				12.20%
District: 77 Subtotal				
Total:	59,242	3,682	44,963	8,425
		6.22%	75.90%	14.22%
Voting Age	44,207	3,349	33,655	5,392
		7.58%	76.13%	12.20%
District: 78				
County: Clayton GA				
Total:	55,197	7,182	40,657	5,665
		13.01%	73.66%	10.26%
Voting Age	41,607	6,430	29,852	3,827
		15.45%	71.75%	9.20%
County: Henry GA				
Total:	3,847	309	2,694	203
		8.03%	70.03%	5.28%
Voting Age	2,965	277	2,052	134
		9.34%	69.21%	4.52%
District: 78 Subtotal				
Total:	59,044	7,491	43,351	5,868
		12.69%	73.42%	9.94%
Voting Age	44,572	6,707	31,904	3,961
		15.05%	71.58%	8.89%
District: 79				
County: Clayton GA				
Total:	59,500	3,388	42,713	10,776
		5.69%	71.79%	18.11%
Voting Age	43,223	3,090	30,942	6,929
		7.15%	71.59%	16.03%
District: 79 Subtotal				
Total:	59,500	3,388	42,713	10,776
		5.69%	71.79%	18.11%
Voting Age	43,223	3,090	30,942	6,929
		7.15%	71.59%	16.03%

Plan Components with Population Detail

GA_2023_Proposed_House

District: 80**County: DeKalb GA**

Total:	59,461	26,769	8,128	15,559
		45.02%	13.67%	26.17%
Voting Age	44,784	21,330	6,350	10,356
		47.63%	14.18%	23.12%

District: 80 Subtotal

Total:	59,461	26,769	8,128	15,559
		45.02%	13.67%	26.17%
Voting Age	44,784	21,330	6,350	10,356
		47.63%	14.18%	23.12%

District: 81**County: DeKalb GA**

Total:	59,007	26,127	12,487	14,504
		44.28%	21.16%	24.58%
Voting Age	46,259	21,746	10,099	9,676
		47.01%	21.83%	20.92%

District: 81 Subtotal

Total:	59,007	26,127	12,487	14,504
		44.28%	21.16%	24.58%
Voting Age	46,259	21,746	10,099	9,676
		47.01%	21.83%	20.92%

District: 82**County: DeKalb GA**

Total:	59,724	36,945	9,763	4,494
		61.86%	16.35%	7.52%
Voting Age	50,238	31,380	8,455	3,410
		62.46%	16.83%	6.79%

District: 82 Subtotal

Total:	59,724	36,945	9,763	4,494
		61.86%	16.35%	7.52%
Voting Age	50,238	31,380	8,455	3,410
		62.46%	16.83%	6.79%

District: 83

Plan Components with Population Detail

GA_2023_Proposed_House

District: 83**County: DeKalb GA**

Total:	59,416	26,221	8,327	20,050
		44.13%	14.01%	33.75%
Voting Age	46,581	22,311	7,044	13,260
		47.90%	15.12%	28.47%

District: 83 Subtotal

Total:	59,416	26,221	8,327	20,050
		44.13%	14.01%	33.75%
Voting Age	46,581	22,311	7,044	13,260
		47.90%	15.12%	28.47%

District: 84**County: DeKalb GA**

Total:	59,862	12,637	43,909	2,034
		21.11%	73.35%	3.40%
Voting Age	47,350	10,081	34,877	1,400
		21.29%	73.66%	2.96%

District: 84 Subtotal

Total:	59,862	12,637	43,909	2,034
		21.11%	73.35%	3.40%
Voting Age	47,350	10,081	34,877	1,400
		21.29%	73.66%	2.96%

District: 85**County: DeKalb GA**

Total:	59,373	10,143	37,650	3,558
		17.08%	63.41%	5.99%
Voting Age	46,308	9,022	29,041	2,742
		19.48%	62.71%	5.92%

District: 85 Subtotal

Total:	59,373	10,143	37,650	3,558
		17.08%	63.41%	5.99%
Voting Age	46,308	9,022	29,041	2,742
		19.48%	62.71%	5.92%

District: 86

Plan Components with Population Detail

GA_2023_Proposed_House

District: 86**County: DeKalb GA**

Total:	59,205	6,276	44,458	2,750
		10.60%	75.09%	4.64%
Voting Age	44,614	5,391	33,485	1,912
		12.08%	75.05%	4.29%

District: 86 Subtotal

Total:	59,205	6,276	44,458	2,750
		10.60%	75.09%	4.64%
Voting Age	44,614	5,391	33,485	1,912
		12.08%	75.05%	4.29%

District: 87**County: DeKalb GA**

Total:	59,709	6,857	44,195	4,613
		11.48%	74.02%	7.73%
Voting Age	45,615	6,159	33,336	3,051
		13.50%	73.08%	6.69%

District: 87 Subtotal

Total:	59,709	6,857	44,195	4,613
		11.48%	74.02%	7.73%
Voting Age	45,615	6,159	33,336	3,051
		13.50%	73.08%	6.69%

District: 88**County: DeKalb GA**

Total:	47,844	7,972	34,877	3,532
		16.66%	72.90%	7.38%
Voting Age	37,310	7,078	26,554	2,420
		18.97%	71.17%	6.49%

County: Gwinnett GA

Total:	11,845	1,569	3,638	3,307
		13.25%	30.71%	27.92%
Voting Age	8,763	1,354	2,633	2,175
		15.45%	30.05%	24.82%

District: 88 Subtotal

Plan Components with Population Detail

GA_2023_Proposed_House

District: 88

Total:	59,689	9,541	38,515	6,839
		15.98%	64.53%	11.46%
Voting Age	46,073	8,432	29,187	4,595
		18.30%	63.35%	9.97%

District: 89**County: DeKalb GA**

Total:	59,866	18,189	37,494	2,275
		30.38%	62.63%	3.80%
Voting Age	46,198	14,355	28,890	1,581
		31.07%	62.54%	3.42%

District: 89 Subtotal

Total:	59,866	18,189	37,494	2,275
		30.38%	62.63%	3.80%
Voting Age	46,198	14,355	28,890	1,581
		31.07%	62.54%	3.42%

District: 90**County: DeKalb GA**

Total:	59,812	19,190	35,965	2,784
		32.08%	60.13%	4.65%
Voting Age	48,015	16,315	28,082	2,045
		33.98%	58.49%	4.26%

District: 90 Subtotal

Total:	59,812	19,190	35,965	2,784
		32.08%	60.13%	4.65%
Voting Age	48,015	16,315	28,082	2,045
		33.98%	58.49%	4.26%

District: 91**County: DeKalb GA**

Total:	19,700	398	18,867	485
		2.02%	95.77%	2.46%
Voting Age	14,941	337	14,323	304
		2.26%	95.86%	2.03%

County: Henry GA

Plan Components with Population Detail

GA_2023_Proposed_House

District: 91				
Total:	35,446	16,825	15,383	1,964
		47.47%	43.40%	5.54%
Voting Age	27,215	13,550	11,399	1,232
		49.79%	41.88%	4.53%
County: Rockdale GA				
Total:	4,781	1,991	2,458	199
		41.64%	51.41%	4.16%
Voting Age	3,817	1,702	1,879	125
		44.59%	49.23%	3.27%
District: 91 Subtotal				
Total:	59,927	19,214	36,708	2,648
		32.06%	61.25%	4.42%
Voting Age	45,973	15,589	27,601	1,661
		33.91%	60.04%	3.61%
District: 92				
County: DeKalb GA				
Total:	15,607	559	14,612	402
		3.58%	93.62%	2.58%
Voting Age	11,794	508	10,979	298
		4.31%	93.09%	2.53%
County: Rockdale GA				
Total:	44,666	12,086	28,366	2,904
		27.06%	63.51%	6.50%
Voting Age	34,757	10,688	21,043	1,879
		30.75%	60.54%	5.41%
District: 92 Subtotal				
Total:	60,273	12,645	42,978	3,306
		20.98%	71.31%	5.49%
Voting Age	46,551	11,196	32,022	2,177
		24.05%	68.79%	4.68%
District: 93				
County: DeKalb GA				
Total:	11,690	393	10,625	683

Plan Components with Population Detail

GA_2023_Proposed_House

District: 93					
			3.36%	90.89%	5.84%
Voting Age	8,476		359	7,662	438
			4.24%	90.40%	5.17%
County: Newton GA					
Total:	15,515		6,010	8,194	726
			38.74%	52.81%	4.68%
Voting Age	12,080		4,987	6,153	464
			41.28%	50.94%	3.84%
County: Rockdale GA					
Total:	32,913		5,584	21,430	5,348
			16.97%	65.11%	16.25%
Voting Age	24,178		4,901	15,424	3,382
			20.27%	63.79%	13.99%
District: 93 Subtotal					
Total:	60,118		11,987	40,249	6,757
			19.94%	66.95%	11.24%
Voting Age	44,734		10,247	29,239	4,284
			22.91%	65.36%	9.58%
District: 94					
County: DeKalb GA					
Total:	31,207		893	29,080	1,218
			2.86%	93.18%	3.90%
Voting Age	23,817		797	22,124	807
			3.35%	92.89%	3.39%
County: Gwinnett GA					
Total:	28,004		8,807	12,317	3,944
			31.45%	43.98%	14.08%
Voting Age	20,992		7,458	8,811	2,460
			35.53%	41.97%	11.72%
District: 94 Subtotal					
Total:	59,211		9,700	41,397	5,162
			16.38%	69.91%	8.72%
Voting Age	44,809		8,255	30,935	3,267

Plan Components with Population Detail

GA_2023_Proposed_House

District: 94			18.42%	69.04%	7.29%
District: 95					
County: DeKalb GA					
Total:	14,599	655	13,199	640	
		4.49%	90.41%	4.38%	
Voting Age	10,985	592	9,855	412	
		5.39%	89.71%	3.75%	
County: Gwinnett GA					
Total:	34,221	5,787	23,533	3,868	
		16.91%	68.77%	11.30%	
Voting Age	25,212	5,056	16,739	2,452	
		20.05%	66.39%	9.73%	
County: Rockdale GA					
Total:	11,210	4,839	4,950	1,089	
		43.17%	44.16%	9.71%	
Voting Age	8,751	4,166	3,589	703	
		47.61%	41.01%	8.03%	
District: 95 Subtotal					
Total:	60,030	11,281	41,682	5,597	
		18.79%	69.44%	9.32%	
Voting Age	44,948	9,814	30,183	3,567	
		21.83%	67.15%	7.94%	
District: 96					
County: Gwinnett GA					
Total:	59,515	10,398	13,970	24,097	
		17.47%	23.47%	40.49%	
Voting Age	44,671	9,078	10,273	16,093	
		20.32%	23.00%	36.03%	
District: 96 Subtotal					
Total:	59,515	10,398	13,970	24,097	
		17.47%	23.47%	40.49%	
Voting Age	44,671	9,078	10,273	16,093	
		20.32%	23.00%	36.03%	

Plan Components with Population Detail

GA_2023_Proposed_House

District: 97**County: Gwinnett GA**

Total:	59,072	19,604	16,869	12,911
		33.19%	28.56%	21.86%
Voting Age	46,339	16,887	12,405	8,910
		36.44%	26.77%	19.23%

District: 97 Subtotal

Total:	59,072	19,604	16,869	12,911
		33.19%	28.56%	21.86%
Voting Age	46,339	16,887	12,405	8,910
		36.44%	26.77%	19.23%

District: 98**County: Gwinnett GA**

Total:	59,998	5,813	13,286	34,450
		9.69%	22.14%	57.42%
Voting Age	42,734	4,981	9,934	22,549
		11.66%	23.25%	52.77%

District: 98 Subtotal

Total:	59,998	5,813	13,286	34,450
		9.69%	22.14%	57.42%
Voting Age	42,734	4,981	9,934	22,549
		11.66%	23.25%	52.77%

District: 99**County: Gwinnett GA**

Total:	59,850	23,802	9,514	5,695
		39.77%	15.90%	9.52%
Voting Age	45,004	18,948	6,622	3,901
		42.10%	14.71%	8.67%

District: 99 Subtotal

Total:	59,850	23,802	9,514	5,695
		39.77%	15.90%	9.52%
Voting Age	45,004	18,948	6,622	3,901
		42.10%	14.71%	8.67%

District: 100

Plan Components with Population Detail

GA_2023_Proposed_House

District: 100**County: Forsyth GA**

Total:	17,007	7,871	886	853
		46.28%	5.21%	5.02%
Voting Age	11,368	5,699	568	552
		50.13%	5.00%	4.86%

County: Gwinnett GA

Total:	35,204	20,214	4,889	4,511
		57.42%	13.89%	12.81%
Voting Age	25,378	15,152	3,318	2,971
		59.71%	13.07%	11.71%

County: Hall GA

Total:	7,819	5,459	623	1,148
		69.82%	7.97%	14.68%
Voting Age	5,923	4,346	387	736
		73.37%	6.53%	12.43%

District: 100 Subtotal

Total:	60,030	33,544	6,398	6,512
		55.88%	10.66%	10.85%
Voting Age	42,669	25,197	4,273	4,259
		59.05%	10.01%	9.98%

District: 101**County: Gwinnett GA**

Total:	59,938	22,390	15,380	12,091
		37.36%	25.66%	20.17%
Voting Age	46,584	18,698	11,269	8,499
		40.14%	24.19%	18.24%

District: 101 Subtotal

Total:	59,938	22,390	15,380	12,091
		37.36%	25.66%	20.17%
Voting Age	46,584	18,698	11,269	8,499
		40.14%	24.19%	18.24%

District: 102**County: Gwinnett GA**

Plan Components with Population Detail

GA_2023_Proposed_House

District: 102				
Total:	58,959	15,798	23,702	13,823
		26.79%	40.20%	23.45%
Voting Age	42,968	13,169	16,164	9,170
		30.65%	37.62%	21.34%
District: 102 Subtotal				
Total:	58,959	15,798	23,702	13,823
		26.79%	40.20%	23.45%
Voting Age	42,968	13,169	16,164	9,170
		30.65%	37.62%	21.34%
District: 103				
County: Gwinnett GA				
Total:	51,691	23,238	10,201	10,560
		44.96%	19.73%	20.43%
Voting Age	38,022	18,233	7,144	6,903
		47.95%	18.79%	18.16%
County: Hall GA				
Total:	8,506	6,566	427	915
		77.19%	5.02%	10.76%
Voting Age	6,377	5,040	310	596
		79.03%	4.86%	9.35%
District: 103 Subtotal				
Total:	60,197	29,804	10,628	11,475
		49.51%	17.66%	19.06%
Voting Age	44,399	23,273	7,454	7,499
		52.42%	16.79%	16.89%
District: 104				
County: Barrow GA				
Total:	24,245	15,916	3,059	3,572
		65.65%	12.62%	14.73%
Voting Age	17,849	12,257	2,036	2,284
		68.67%	11.41%	12.80%
County: Gwinnett GA				
Total:	35,117	19,961	7,684	3,929

Plan Components with Population Detail

GA_2023_Proposed_House

District: 104				
Voting Age	25,457	56.84%	21.88%	11.19%
		15,008	5,337	2,542
		58.95%	20.96%	9.99%
District: 104 Subtotal				
Total:	59,362	35,877	10,743	7,501
		60.44%	18.10%	12.64%
Voting Age	43,306	27,265	7,373	4,826
		62.96%	17.03%	11.14%
District: 105				
County: Gwinnett GA				
Total:	59,344	23,076	18,444	10,743
		38.89%	31.08%	18.10%
Voting Age	43,474	18,145	12,628	7,286
		41.74%	29.05%	16.76%
District: 105 Subtotal				
Total:	59,344	23,076	18,444	10,743
		38.89%	31.08%	18.10%
Voting Age	43,474	18,145	12,628	7,286
		41.74%	29.05%	16.76%
District: 106				
County: Gwinnett GA				
Total:	59,112	21,673	23,221	7,483
		36.66%	39.28%	12.66%
Voting Age	43,890	18,090	15,918	4,890
		41.22%	36.27%	11.14%
District: 106 Subtotal				
Total:	59,112	21,673	23,221	7,483
		36.66%	39.28%	12.66%
Voting Age	43,890	18,090	15,918	4,890
		41.22%	36.27%	11.14%
District: 107				
County: Gwinnett GA				
Total:	59,702	11,360	18,372	20,594

Plan Components with Population Detail

GA_2023_Proposed_House

District: 107				
Voting Age	44,509	19.03%	30.77%	34.49%
		9,775	13,186	13,838
		21.96%	29.63%	31.09%
District: 107 Subtotal				
Total:	59,702	11,360	18,372	20,594
		19.03%	30.77%	34.49%
Voting Age	44,509	9,775	13,186	13,838
		21.96%	29.63%	31.09%
District: 108				
County: Gwinnett GA				
Total:	59,577	23,214	11,946	12,498
		38.96%	20.05%	20.98%
Voting Age	44,308	19,214	8,132	8,047
		43.36%	18.35%	18.16%
District: 108 Subtotal				
Total:	59,577	23,214	11,946	12,498
		38.96%	20.05%	20.98%
Voting Age	44,308	19,214	8,132	8,047
		43.36%	18.35%	18.16%
District: 109				
County: Gwinnett GA				
Total:	59,630	8,049	19,592	23,446
		13.50%	32.86%	39.32%
Voting Age	44,140	6,816	14,352	15,943
		15.44%	32.51%	36.12%
District: 109 Subtotal				
Total:	59,630	8,049	19,592	23,446
		13.50%	32.86%	39.32%
Voting Age	44,140	6,816	14,352	15,943
		15.44%	32.51%	36.12%
District: 110				
County: Gwinnett GA				
Total:	59,951	19,606	30,042	7,119

Plan Components with Population Detail

GA_2023_Proposed_House

District: 110				
Voting Age	43,226	32.70%	50.11%	11.87%
		15,812	20,400	4,535
		36.58%	47.19%	10.49%
District: 110 Subtotal				
Total:	59,951	19,606	30,042	7,119
		32.70%	50.11%	11.87%
Voting Age	43,226	15,812	20,400	4,535
		36.58%	47.19%	10.49%
District: 111				
County: Gwinnett GA				
Total:	22,685	10,290	7,931	3,371
		45.36%	34.96%	14.86%
Voting Age	16,118	7,842	5,330	2,144
		48.65%	33.07%	13.30%
County: Walton GA				
Total:	37,324	26,036	6,641	2,853
		69.76%	17.79%	7.64%
Voting Age	27,978	20,379	4,498	1,755
		72.84%	16.08%	6.27%
District: 111 Subtotal				
Total:	60,009	36,326	14,572	6,224
		60.53%	24.28%	10.37%
Voting Age	44,096	28,221	9,828	3,899
		64.00%	22.29%	8.84%
District: 112				
County: Walton GA				
Total:	59,349	42,463	12,163	2,375
		71.55%	20.49%	4.00%
Voting Age	45,120	33,268	8,667	1,481
		73.73%	19.21%	3.28%
District: 112 Subtotal				
Total:	59,349	42,463	12,163	2,375
		71.55%	20.49%	4.00%

Plan Components with Population Detail

GA_2023_Proposed_House

District: 112				
Voting Age	45,120	33,268	8,667	1,481
		73.73%	19.21%	3.28%
District: 113				
County: Newton GA				
Total:	60,053	17,306	37,002	4,671
		28.82%	61.62%	7.78%
Voting Age	44,538	14,162	26,515	2,962
		31.80%	59.53%	6.65%
District: 113 Subtotal				
Total:	60,053	17,306	37,002	4,671
		28.82%	61.62%	7.78%
Voting Age	44,538	14,162	26,515	2,962
		31.80%	59.53%	6.65%
District: 114				
County: Jasper GA				
Total:	2,855	2,132	394	231
		74.68%	13.80%	8.09%
Voting Age	2,168	1,646	302	143
		75.92%	13.93%	6.60%
County: Morgan GA				
Total:	20,097	14,487	4,339	712
		72.09%	21.59%	3.54%
Voting Age	15,574	11,452	3,280	434
		73.53%	21.06%	2.79%
County: Newton GA				
Total:	36,915	23,430	10,705	1,767
		63.47%	29.00%	4.79%
Voting Age	28,130	18,482	7,765	1,135
		65.70%	27.60%	4.03%
District: 114 Subtotal				
Total:	59,867	40,049	15,438	2,710
		66.90%	25.79%	4.53%
Voting Age	45,872	31,580	11,347	1,712

Plan Components with Population Detail

GA_2023_Proposed_House

District: 114			68.84%	24.74%	3.73%
District: 115					
County: Henry GA					
Total:	60,026		18,586	32,803	5,668
			30.96%	54.65%	9.44%
Voting Age	45,243		15,635	23,570	3,696
			34.56%	52.10%	8.17%
District: 115 Subtotal					
Total:	60,026		18,586	32,803	5,668
			30.96%	54.65%	9.44%
Voting Age	45,243		15,635	23,570	3,696
			34.56%	52.10%	8.17%
District: 116					
County: Clayton GA					
Total:	4,154		985	2,541	604
			23.71%	61.17%	14.54%
Voting Age	3,320		921	1,950	411
			27.74%	58.73%	12.38%
County: Henry GA					
Total:	51,255		13,409	30,530	3,747
			26.16%	59.56%	7.31%
Voting Age	38,862		11,407	22,059	2,569
			29.35%	56.76%	6.61%
County: Spalding GA					
Total:	4,636		3,260	1,000	228
			70.32%	21.57%	4.92%
Voting Age	4,129		2,995	847	154
			72.54%	20.51%	3.73%
District: 116 Subtotal					
Total:	60,045		17,654	34,071	4,579
			29.40%	56.74%	7.63%
Voting Age	46,311		15,323	24,856	3,134
			33.09%	53.67%	6.77%

Plan Components with Population Detail

GA_2023_Proposed_House

District: 117**County: Henry GA**

Total:	59,512	21,151	32,256	4,645
		35.54%	54.20%	7.81%
Voting Age	43,619	16,766	22,591	3,080
		38.44%	51.79%	7.06%

District: 117 Subtotal

Total:	59,512	21,151	32,256	4,645
		35.54%	54.20%	7.81%
Voting Age	43,619	16,766	22,591	3,080
		38.44%	51.79%	7.06%

District: 118**County: Butts GA**

Total:	25,434	16,628	7,212	803
		65.38%	28.36%	3.16%
Voting Age	20,360	13,510	5,660	559
		66.36%	27.80%	2.75%

County: Henry GA

Total:	12,229	8,839	2,311	630
		72.28%	18.90%	5.15%
Voting Age	8,628	6,359	1,612	366
		73.70%	18.68%	4.24%

County: Jasper GA

Total:	11,733	8,639	2,282	453
		73.63%	19.45%	3.86%
Voting Age	8,950	6,754	1,664	259
		75.46%	18.59%	2.89%

County: Putnam GA

Total:	10,591	6,843	2,690	815
		64.61%	25.40%	7.70%
Voting Age	8,404	5,691	2,001	523
		67.72%	23.81%	6.22%

District: 118 Subtotal

Total:	59,987	40,949	14,495	2,701
--------	--------	--------	--------	-------

Plan Components with Population Detail

GA_2023_Proposed_House

District: 118					
			68.26%	24.16%	4.50%
Voting Age	46,342		32,314	10,937	1,707
			69.73%	23.60%	3.68%
District: 119					
County: Barrow GA					
Total:	54,736		36,582	8,054	6,575
			66.83%	14.71%	12.01%
Voting Age	40,949		28,615	5,601	4,189
			69.88%	13.68%	10.23%
County: Jackson GA					
Total:	4,211		2,840	476	600
			67.44%	11.30%	14.25%
Voting Age	3,056		2,100	334	404
			68.72%	10.93%	13.22%
District: 119 Subtotal					
Total:	58,947		39,422	8,530	7,175
			66.88%	14.47%	12.17%
Voting Age	44,005		30,715	5,935	4,593
			69.80%	13.49%	10.44%
District: 120					
County: Barrow GA					
Total:	4,524		3,084	794	413
			68.17%	17.55%	9.13%
Voting Age	3,397		2,369	585	253
			69.74%	17.22%	7.45%
County: Clarke GA					
Total:	30,095		19,002	6,316	2,747
			63.14%	20.99%	9.13%
Voting Age	25,090		16,484	4,861	1,985
			65.70%	19.37%	7.91%
County: Jackson GA					
Total:	15,213		12,057	1,258	1,302
			79.25%	8.27%	8.56%

Plan Components with Population Detail

GA_2023_Proposed_House

District: 120				
Voting Age	11,666	9,513	903	783
		81.54%	7.74%	6.71%
County: Oconee GA				
Total:	9,150	7,058	500	502
		77.14%	5.46%	5.49%
Voting Age	6,614	5,279	330	297
		79.82%	4.99%	4.49%
District: 120 Subtotal				
Total:	58,982	41,201	8,868	4,964
		69.85%	15.04%	8.42%
Voting Age	46,767	33,645	6,679	3,318
		71.94%	14.28%	7.09%
District: 121				
County: Clarke GA				
Total:	26,478	17,554	4,108	1,861
		66.30%	15.51%	7.03%
Voting Age	22,991	15,812	3,124	1,487
		68.77%	13.59%	6.47%
County: Oconee GA				
Total:	32,649	26,828	1,780	1,845
		82.17%	5.45%	5.65%
Voting Age	23,607	19,663	1,330	1,108
		83.29%	5.63%	4.69%
District: 121 Subtotal				
Total:	59,127	44,382	5,888	3,706
		75.06%	9.96%	6.27%
Voting Age	46,598	35,475	4,454	2,595
		76.13%	9.56%	5.57%
District: 122				
County: Clarke GA				
Total:	59,632	29,300	19,281	8,216
		49.13%	32.33%	13.78%
Voting Age	48,840	26,762	13,878	5,713

Plan Components with Population Detail

GA_2023_Proposed_House

District: 122				
			54.80%	28.42%
				11.70%
District: 122 Subtotal				
Total:	59,632		29,300	19,281
			49.13%	32.33%
				8,216
Voting Age	48,840		26,762	13,878
			54.80%	28.42%
				5,713
				11.70%
District: 123				
County: Columbia GA				
Total:	2,205		1,550	478
			70.29%	21.68%
				78
Voting Age	1,801		1,279	398
			71.02%	22.10%
				53
				2.94%
County: Elbert GA				
Total:	19,637		12,610	5,520
			64.22%	28.11%
				996
Voting Age	15,493		10,322	4,122
			66.62%	26.61%
				660
				4.26%
County: Lincoln GA				
Total:	7,690		5,196	2,212
			67.57%	28.76%
				92
Voting Age	6,270		4,316	1,728
			68.84%	27.56%
				54
				0.86%
County: Madison GA				
Total:	20,185		14,747	2,813
			73.06%	13.94%
				1,593
Voting Age	15,357		11,624	1,988
			75.69%	12.95%
				997
				6.49%
County: Wilkes GA				
Total:	9,565		4,952	3,989
			51.77%	41.70%
				399
Voting Age	7,651		4,154	3,071
			54.29%	40.14%
				243
				3.18%
District: 123 Subtotal				

Plan Components with Population Detail

GA_2023_Proposed_House

District: 123					
Total:	59,282		39,055	15,012	3,158
			65.88%	25.32%	5.33%
Voting Age	46,572		31,695	11,307	2,007
			68.06%	24.28%	4.31%
District: 124					
County: Clarke GA					
Total:	12,466		6,345	3,967	1,512
			50.90%	31.82%	12.13%
Voting Age	9,909		5,473	2,913	1,028
			55.23%	29.40%	10.37%
County: Greene GA					
Total:	18,915		11,126	6,027	1,289
			58.82%	31.86%	6.81%
Voting Age	15,358		9,675	4,470	826
			63.00%	29.11%	5.38%
County: Oglethorpe GA					
Total:	14,825		10,903	2,468	869
			73.54%	16.65%	5.86%
Voting Age	11,639		8,799	1,853	531
			75.60%	15.92%	4.56%
County: Putnam GA					
Total:	11,456		7,473	3,011	742
			65.23%	26.28%	6.48%
Voting Age	9,443		6,518	2,228	508
			69.02%	23.59%	5.38%
County: Taliaferro GA					
Total:	1,559		591	876	69
			37.91%	56.19%	4.43%
Voting Age	1,289		506	722	46
			39.26%	56.01%	3.57%
District: 124 Subtotal					
Total:	59,221		36,438	16,349	4,481
			61.53%	27.61%	7.57%

Plan Components with Population Detail

GA_2023_Proposed_House

District: 124				
Voting Age	47,638	30,971	12,186	2,939
		65.01%	25.58%	6.17%
District: 125				
County: Columbia GA				
Total:	55,389	32,285	14,661	5,151
		58.29%	26.47%	9.30%
Voting Age	40,007	24,505	9,920	3,222
		61.25%	24.80%	8.05%
County: McDuffie GA				
Total:	4,748	3,797	594	222
		79.97%	12.51%	4.68%
Voting Age	3,805	3,109	456	136
		81.71%	11.98%	3.57%
District: 125 Subtotal				
Total:	60,137	36,082	15,255	5,373
		60.00%	25.37%	8.93%
Voting Age	43,812	27,614	10,376	3,358
		63.03%	23.68%	7.66%
District: 126				
County: Burke GA				
Total:	24,596	11,941	11,430	777
		48.55%	46.47%	3.16%
Voting Age	18,778	9,566	8,362	494
		50.94%	44.53%	2.63%
County: Jenkins GA				
Total:	8,674	4,611	3,638	303
		53.16%	41.94%	3.49%
Voting Age	7,005	3,874	2,843	194
		55.30%	40.59%	2.77%
County: Richmond GA				
Total:	25,990	5,855	18,384	1,071
		22.53%	70.73%	4.12%
Voting Age	19,714	4,745	13,577	752

Plan Components with Population Detail

GA_2023_Proposed_House

District: 126				
			24.07%	68.87%
				3.81%
District: 126 Subtotal				
Total:	59,260		22,407	33,452
			37.81%	56.45%
Voting Age	45,497		18,185	24,782
			39.97%	54.47%
				3.17%
District: 127				
County: Columbia GA				
Total:	39,526		26,659	6,235
			67.45%	15.77%
Voting Age	30,047		21,000	4,383
			69.89%	14.59%
				5.19%
County: Richmond GA				
Total:	19,152		12,022	5,305
			62.77%	27.70%
Voting Age	15,842		10,263	4,117
			64.78%	25.99%
				3.99%
District: 127 Subtotal				
Total:	58,678		38,681	11,540
			65.92%	19.67%
Voting Age	45,889		31,263	8,500
			68.13%	18.52%
				4.77%
District: 128				
County: Baldwin GA				
Total:	5,163		2,990	1,999
			57.91%	38.72%
Voting Age	4,092		2,480	1,497
			60.61%	36.58%
				0.81%
County: Glascock GA				
Total:	2,884		2,573	226
			89.22%	7.84%
Voting Age	2,236		2,003	167
			89.58%	7.47%
				1.39%

Plan Components with Population Detail

GA_2023_Proposed_House

District: 128				
County: Hancock GA				
Total:	8,735	2,413	6,131	63
		27.62%	70.19%	0.72%
Voting Age	7,487	2,220	5,108	47
		29.65%	68.22%	0.63%
County: McDuffie GA				
Total:	16,884	7,620	8,451	568
		45.13%	50.05%	3.36%
Voting Age	12,810	6,250	5,969	400
		48.79%	46.60%	3.12%
County: Warren GA				
Total:	5,215	1,974	3,128	53
		37.85%	59.98%	1.02%
Voting Age	4,159	1,716	2,360	46
		41.26%	56.74%	1.11%
County: Washington GA				
Total:	19,988	8,412	10,969	334
		42.09%	54.88%	1.67%
Voting Age	15,709	6,944	8,333	235
		44.20%	53.05%	1.50%
District: 128 Subtotal				
Total:	58,869	25,982	30,904	1,123
		44.14%	52.50%	1.91%
Voting Age	46,493	21,613	23,434	792
		46.49%	50.40%	1.70%
District: 129				
County: Richmond GA				
Total:	58,829	19,903	34,245	2,788
		33.83%	58.21%	4.74%
Voting Age	46,873	17,419	25,717	1,996
		37.16%	54.87%	4.26%
District: 129 Subtotal				
Total:	58,829	19,903	34,245	2,788

Plan Components with Population Detail

GA_2023_Proposed_House

District: 129					
			33.83%	58.21%	4.74%
Voting Age	46,873		17,419	25,717	1,996
			37.16%	54.87%	4.26%
District: 130					
County: Richmond GA					
Total:	59,203		17,874	37,564	2,564
			30.19%	63.45%	4.33%
Voting Age	44,019		14,854	26,372	1,697
			33.74%	59.91%	3.86%
District: 130 Subtotal					
Total:	59,203		17,874	37,564	2,564
			30.19%	63.45%	4.33%
Voting Age	44,019		14,854	26,372	1,697
			33.74%	59.91%	3.86%
District: 131					
County: Columbia GA					
Total:	58,890		38,617	11,142	4,161
			65.57%	18.92%	7.07%
Voting Age	42,968		29,286	7,572	2,522
			68.16%	17.62%	5.87%
District: 131 Subtotal					
Total:	58,890		38,617	11,142	4,161
			65.57%	18.92%	7.07%
Voting Age	42,968		29,286	7,572	2,522
			68.16%	17.62%	5.87%
District: 132					
County: Jefferson GA					
Total:	15,709		6,834	8,208	462
			43.50%	52.25%	2.94%
Voting Age	12,301		5,536	6,324	280
			45.00%	51.41%	2.28%
County: Richmond GA					
Total:	43,433		12,743	24,472	4,218

Plan Components with Population Detail

GA_2023_Proposed_House

District: 132				
Voting Age	34,451	29.34%	56.34%	9.71%
		11,122	18,147	3,368
		32.28%	52.67%	9.78%
District: 132 Subtotal				
Total:	59,142	19,577	32,680	4,680
		33.10%	55.26%	7.91%
Voting Age	46,752	16,658	24,471	3,648
		35.63%	52.34%	7.80%
District: 133				
County: Baldwin GA				
Total:	12,673	8,337	3,478	376
		65.79%	27.44%	2.97%
Voting Age	10,463	7,150	2,663	260
		68.34%	25.45%	2.48%
County: Jones GA				
Total:	28,347	20,074	7,114	476
		70.82%	25.10%	1.68%
Voting Age	21,575	15,428	5,341	302
		71.51%	24.76%	1.40%
County: Monroe GA				
Total:	19,085	12,776	5,241	534
		66.94%	27.46%	2.80%
Voting Age	14,826	10,017	4,069	353
		67.56%	27.45%	2.38%
District: 133 Subtotal				
Total:	60,105	41,187	15,833	1,386
		68.53%	26.34%	2.31%
Voting Age	46,864	32,595	12,073	915
		69.55%	25.76%	1.95%
District: 134				
County: Fayette GA				
Total:	23,744	17,633	3,362	1,166
		74.26%	14.16%	4.91%

Plan Components with Population Detail

GA_2023_Proposed_House

District: 134				
Voting Age	17,979	13,734	2,390	757
		76.39%	13.29%	4.21%
County: Lamar GA				
Total:	13,948	9,259	3,951	361
		66.38%	28.33%	2.59%
Voting Age	10,728	7,290	2,916	243
		67.95%	27.18%	2.27%
County: Spalding GA				
Total:	22,368	17,758	2,917	901
		79.39%	13.04%	4.03%
Voting Age	17,635	14,404	2,039	574
		81.68%	11.56%	3.25%
District: 134 Subtotal				
Total:	60,060	44,650	10,230	2,428
		74.34%	17.03%	4.04%
Voting Age	46,342	35,428	7,345	1,574
		76.45%	15.85%	3.40%
District: 135				
County: Bibb GA				
Total:	1,983	1,654	168	55
		83.41%	8.47%	2.77%
Voting Age	1,546	1,301	124	41
		84.15%	8.02%	2.65%
County: Lamar GA				
Total:	4,552	3,085	1,269	114
		67.77%	27.88%	2.50%
Voting Age	3,813	2,562	1,101	80
		67.19%	28.87%	2.10%
County: Monroe GA				
Total:	7,528	6,248	830	168
		83.00%	11.03%	2.23%
Voting Age	6,022	5,034	685	101
		83.59%	11.37%	1.68%

Plan Components with Population Detail

GA_2023_Proposed_House

District: 135				
County: Pike GA				
Total:	18,889	16,313	1,613	348
		86.36%	8.54%	1.84%
Voting Age	14,337	12,422	1,254	207
		86.64%	8.75%	1.44%
County: Upson GA				
Total:	27,700	18,009	8,324	633
		65.01%	30.05%	2.29%
Voting Age	21,711	14,548	6,202	411
		67.01%	28.57%	1.89%
District: 135 Subtotal				
Total:	60,652	45,309	12,204	1,318
		74.70%	20.12%	2.17%
Voting Age	47,429	35,867	9,366	840
		75.62%	19.75%	1.77%
District: 136				
County: Coweta GA				
Total:	28,003	22,475	3,113	1,302
		80.26%	11.12%	4.65%
Voting Age	21,121	17,224	2,283	841
		81.55%	10.81%	3.98%
County: Meriwether GA				
Total:	13,382	7,859	4,842	351
		58.73%	36.18%	2.62%
Voting Age	10,832	6,517	3,828	225
		60.16%	35.34%	2.08%
County: Troup GA				
Total:	17,913	6,525	9,575	956
		36.43%	53.45%	5.34%
Voting Age	13,414	5,249	6,894	586
		39.13%	51.39%	4.37%
District: 136 Subtotal				
Total:	59,298	36,859	17,530	2,609

Plan Components with Population Detail

GA_2023_Proposed_House

District: 136					
Voting Age	45,367	62.16%	29.56%	4.40%	
		28,990	13,005	1,652	
		63.90%	28.67%	3.64%	
District: 137					
County: Meriwether GA					
Total:	7,231	4,225	2,705	124	
		58.43%	37.41%	1.71%	
Voting Age	5,694	3,477	2,017	74	
		61.06%	35.42%	1.30%	
County: Muscogee GA					
Total:	30,443	8,127	19,637	2,052	
		26.70%	64.50%	6.74%	
Voting Age	22,797	6,590	14,291	1,418	
		28.91%	62.69%	6.22%	
County: Talbot GA					
Total:	5,733	2,427	3,145	112	
		42.33%	54.86%	1.95%	
Voting Age	4,783	2,129	2,537	56	
		44.51%	53.04%	1.17%	
County: Troup GA					
Total:	16,144	7,912	6,765	789	
		49.01%	41.90%	4.89%	
Voting Age	12,084	6,321	4,802	485	
		52.31%	39.74%	4.01%	
District: 137 Subtotal					
Total:	59,551	22,691	32,252	3,077	
		38.10%	54.16%	5.17%	
Voting Age	45,358	18,517	23,647	2,033	
		40.82%	52.13%	4.48%	
District: 138					
County: Harris GA					
Total:	21,634	16,205	3,615	825	
		74.91%	16.71%	3.81%	

Plan Components with Population Detail

GA_2023_Proposed_House

District: 138				
Voting Age	16,816	12,820	2,768	507
		76.24%	16.46%	3.01%
County: Muscogee GA				
Total:	12,190	8,766	1,636	741
		71.91%	13.42%	6.08%
Voting Age	9,628	7,117	1,178	491
		73.92%	12.24%	5.10%
County: Troup GA				
Total:	25,088	16,437	6,821	852
		65.52%	27.19%	3.40%
Voting Age	19,240	13,113	4,878	516
		68.15%	25.35%	2.68%
District: 138 Subtotal				
Total:	58,912	41,408	12,072	2,418
		70.29%	20.49%	4.10%
Voting Age	45,684	33,050	8,824	1,514
		72.34%	19.32%	3.31%
District: 139				
County: Harris GA				
Total:	13,034	9,720	2,127	592
		74.57%	16.32%	4.54%
Voting Age	9,983	7,478	1,663	401
		74.91%	16.66%	4.02%
County: Muscogee GA				
Total:	45,976	27,778	10,719	3,681
		60.42%	23.31%	8.01%
Voting Age	35,539	22,654	7,564	2,495
		63.74%	21.28%	7.02%
District: 139 Subtotal				
Total:	59,010	37,498	12,846	4,273
		63.55%	21.77%	7.24%
Voting Age	45,522	30,132	9,227	2,896
		66.19%	20.27%	6.36%

Plan Components with Population Detail

GA_2023_Proposed_House

District: 140					
County: Muscogee GA					
Total:	59,294		17,055	35,460	5,358
			28.76%	59.80%	9.04%
Voting Age	44,411		14,080	25,596	3,563
			31.70%	57.63%	8.02%
District: 140 Subtotal					
Total:	59,294		17,055	35,460	5,358
			28.76%	59.80%	9.04%
Voting Age	44,411		14,080	25,596	3,563
			31.70%	57.63%	8.02%
District: 141					
County: Muscogee GA					
Total:	59,019		17,357	34,760	4,681
			29.41%	58.90%	7.93%
Voting Age	44,677		14,194	25,672	2,927
			31.77%	57.46%	6.55%
District: 141 Subtotal					
Total:	59,019		17,357	34,760	4,681
			29.41%	58.90%	7.93%
Voting Age	44,677		14,194	25,672	2,927
			31.77%	57.46%	6.55%
District: 142					
County: Bibb GA					
Total:	57,236		21,466	31,568	2,436
			37.50%	55.15%	4.26%
Voting Age	43,582		18,054	22,533	1,617
			41.43%	51.70%	3.71%
County: Monroe GA					
Total:	1,344		930	373	12
			69.20%	27.75%	0.89%
Voting Age	1,065		720	314	10
			67.61%	29.48%	0.94%
District: 142 Subtotal					

Plan Components with Population Detail

GA_2023_Proposed_House

District: 142					
Total:	58,580		22,396	31,941	2,448
			38.23%	54.53%	4.18%
Voting Age	44,647		18,774	22,847	1,627
			42.05%	51.17%	3.64%
District: 143					
County: Bibb GA					
Total:	59,153		22,595	32,028	2,230
			38.20%	54.14%	3.77%
Voting Age	45,838		19,153	23,211	1,672
			41.78%	50.64%	3.65%
District: 143 Subtotal					
Total:	59,153		22,595	32,028	2,230
			38.20%	54.14%	3.77%
Voting Age	45,838		19,153	23,211	1,672
			41.78%	50.64%	3.65%
District: 144					
County: Crawford GA					
Total:	12,130		8,866	2,455	415
			73.09%	20.24%	3.42%
Voting Age	9,606		7,079	1,938	287
			73.69%	20.17%	2.99%
County: Houston GA					
Total:	32,735		19,455	9,508	1,513
			59.43%	29.05%	4.62%
Voting Age	24,330		14,931	6,842	923
			61.37%	28.12%	3.79%
County: Peach GA					
Total:	14,093		9,360	3,312	856
			66.42%	23.50%	6.07%
Voting Age	11,209		7,721	2,478	563
			68.88%	22.11%	5.02%
District: 144 Subtotal					
Total:	58,958		37,681	15,275	2,784

Plan Components with Population Detail

GA_2023_Proposed_House

District: 144					
			63.91%	25.91%	4.72%
Voting Age	45,145		29,731	11,258	1,773
			65.86%	24.94%	3.93%
District: 145					
County: Bibb GA					
Total:	22,786		8,027	12,852	1,353
			35.23%	56.40%	5.94%
Voting Age	17,231		6,752	9,173	853
			39.19%	53.24%	4.95%
County: Houston GA					
Total:	36,706		12,783	19,106	3,785
			34.83%	52.05%	10.31%
Voting Age	27,197		10,698	13,187	2,412
			39.34%	48.49%	8.87%
District: 145 Subtotal					
Total:	59,492		20,810	31,958	5,138
			34.98%	53.72%	8.64%
Voting Age	44,428		17,450	22,360	3,265
			39.28%	50.33%	7.35%
District: 146					
County: Bleckley GA					
Total:	12,583		8,867	2,951	469
			70.47%	23.45%	3.73%
Voting Age	9,613		7,032	2,036	311
			73.15%	21.18%	3.24%
County: Houston GA					
Total:	35,413		23,027	8,369	2,059
			65.02%	23.63%	5.81%
Voting Age	26,003		17,338	5,905	1,269
			66.68%	22.71%	4.88%
County: Pulaski GA					
Total:	9,855		6,022	3,250	327
			61.11%	32.98%	3.32%

Plan Components with Population Detail

GA_2023_Proposed_House

District: 146				
Voting Age	8,012	5,027	2,564	224
		62.74%	32.00%	2.80%
County: Wilcox GA				
Total:	955	553	365	29
		57.91%	38.22%	3.04%
Voting Age	779	453	300	22
		58.15%	38.51%	2.82%
District: 146 Subtotal				
Total:	58,806	38,469	14,935	2,884
		65.42%	25.40%	4.90%
Voting Age	44,407	29,850	10,805	1,826
		67.22%	24.33%	4.11%
District: 147				
County: Houston GA				
Total:	58,779	30,946	19,537	4,450
		52.65%	33.24%	7.57%
Voting Age	44,588	25,051	13,671	2,926
		56.18%	30.66%	6.56%
District: 147 Subtotal				
Total:	58,779	30,946	19,537	4,450
		52.65%	33.24%	7.57%
Voting Age	44,588	25,051	13,671	2,926
		56.18%	30.66%	6.56%
District: 148				
County: Ben Hill GA				
Total:	5,115	3,145	1,601	262
		61.49%	31.30%	5.12%
Voting Age	3,873	2,557	1,069	163
		66.02%	27.60%	4.21%
County: Crisp GA				
Total:	20,128	9,892	9,194	634
		49.15%	45.68%	3.15%
Voting Age	15,570	8,248	6,603	414

Plan Components with Population Detail

GA_2023_Proposed_House

District: 148			52.97%	42.41%	2.66%
County: Dodge GA					
Total:	18,550		11,689	6,010	569
			63.01%	32.40%	3.07%
Voting Age	14,621		9,409	4,625	379
			64.35%	31.63%	2.59%
County: Telfair GA					
Total:	8,283		3,001	3,698	1,800
			36.23%	44.65%	21.73%
Voting Age	6,955		2,474	3,013	1,685
			35.57%	43.32%	24.23%
County: Wilcox GA					
Total:	7,811		4,632	2,796	243
			59.30%	35.80%	3.11%
Voting Age	6,439		3,762	2,393	187
			58.43%	37.16%	2.90%
District: 148 Subtotal					
Total:	59,887		32,359	23,299	3,508
			54.03%	38.90%	5.86%
Voting Age	47,458		26,450	17,703	2,828
			55.73%	37.30%	5.96%
District: 149					
County: Baldwin GA					
Total:	25,963		11,105	13,508	710
			42.77%	52.03%	2.73%
Voting Age	21,177		9,747	10,355	542
			46.03%	48.90%	2.56%
County: Bibb GA					
Total:	16,188		3,045	12,249	663
			18.81%	75.67%	4.10%
Voting Age	12,705		2,719	9,229	551
			21.40%	72.64%	4.34%
County: Twiggs GA					

Plan Components with Population Detail

GA_2023_Proposed_House

District: 149					
Total:	8,022		4,487	3,226	124
			55.93%	40.21%	1.55%
Voting Age	6,589		3,733	2,627	79
			56.66%	39.87%	1.20%
County: Wilkinson GA					
Total:	8,877		5,110	3,330	239
			57.56%	37.51%	2.69%
Voting Age	7,026		4,165	2,549	152
			59.28%	36.28%	2.16%
District: 149 Subtotal					
Total:	59,050		23,747	32,313	1,736
			40.22%	54.72%	2.94%
Voting Age	47,497		20,364	24,760	1,324
			42.87%	52.13%	2.79%
District: 150					
County: Dooly GA					
Total:	11,208		4,611	5,652	797
			41.14%	50.43%	7.11%
Voting Age	9,187		4,029	4,526	493
			43.86%	49.27%	5.37%
County: Macon GA					
Total:	12,082		4,078	7,296	472
			33.75%	60.39%	3.91%
Voting Age	9,938		3,379	6,021	322
			34.00%	60.59%	3.24%
County: Peach GA					
Total:	13,888		2,759	9,333	1,691
			19.87%	67.20%	12.18%
Voting Age	10,902		2,350	7,242	1,225
			21.56%	66.43%	11.24%
County: Sumter GA					
Total:	14,282		5,400	7,237	1,158
			37.81%	50.67%	8.11%

Plan Components with Population Detail

GA_2023_Proposed_House

District: 150				
Voting Age	10,903	4,582	5,178	738
		42.03%	47.49%	6.77%
County: Taylor GA				
Total:	7,816	4,584	2,946	168
		58.65%	37.69%	2.15%
Voting Age	6,120	3,686	2,235	107
		60.23%	36.52%	1.75%
District: 150 Subtotal				
Total:	59,276	21,432	32,464	4,286
		36.16%	54.77%	7.23%
Voting Age	47,050	18,026	25,202	2,885
		38.31%	53.56%	6.13%
District: 151				
County: Chattahoochee GA				
Total:	9,565	5,403	1,825	1,610
		56.49%	19.08%	16.83%
Voting Age	7,199	4,212	1,287	1,160
		58.51%	17.88%	16.11%
County: Dougherty GA				
Total:	6,268	2,118	3,885	98
		33.79%	61.98%	1.56%
Voting Age	4,791	1,775	2,835	59
		37.05%	59.17%	1.23%
County: Marion GA				
Total:	7,498	4,486	2,223	560
		59.83%	29.65%	7.47%
Voting Age	5,854	3,643	1,687	337
		62.23%	28.82%	5.76%
County: Schley GA				
Total:	4,547	3,357	933	175
		73.83%	20.52%	3.85%
Voting Age	3,328	2,520	644	103
		75.72%	19.35%	3.09%

Plan Components with Population Detail

GA_2023_Proposed_House

District: 151				
County: Stewart GA				
Total:	5,314	1,338	2,538	1,217
		25.18%	47.76%	22.90%
Voting Age	4,617	1,161	2,048	1,196
		25.15%	44.36%	25.90%
County: Sumter GA				
Total:	15,334	6,128	8,309	612
		39.96%	54.19%	3.99%
Voting Age	12,133	5,218	6,301	409
		43.01%	51.93%	3.37%
County: Terrell GA				
Total:	9,185	3,189	5,707	177
		34.72%	62.13%	1.93%
Voting Age	7,204	2,709	4,274	121
		37.60%	59.33%	1.68%
County: Webster GA				
Total:	2,348	1,136	1,107	59
		48.38%	47.15%	2.51%
Voting Age	1,847	931	844	36
		50.41%	45.70%	1.95%
District: 151 Subtotal				
Total:	60,059	27,155	26,527	4,508
		45.21%	44.17%	7.51%
Voting Age	46,973	22,169	19,920	3,421
		47.20%	42.41%	7.28%
District: 152				
County: Dougherty GA				
Total:	6,187	2,574	3,082	376
		41.60%	49.81%	6.08%
Voting Age	4,906	2,169	2,382	230
		44.21%	48.55%	4.69%
County: Lee GA				
Total:	33,163	22,758	7,755	953

Plan Components with Population Detail

GA_2023_Proposed_House

District: 152				
Voting Age	24,676	68.62%	23.38%	2.87%
		17,356	5,503	603
		70.34%	22.30%	2.44%
County: Worth GA				
Total:	20,784	14,427	5,517	381
		69.41%	26.54%	1.83%
Voting Age	16,444	11,747	4,108	244
		71.44%	24.98%	1.48%
District: 152 Subtotal				
Total:	60,134	39,759	16,354	1,710
		66.12%	27.20%	2.84%
Voting Age	46,026	31,272	11,993	1,077
		67.94%	26.06%	2.34%
District: 153				
County: Dougherty GA				
Total:	59,299	14,458	42,183	1,735
		24.38%	71.14%	2.93%
Voting Age	45,692	12,637	31,047	1,164
		27.66%	67.95%	2.55%
District: 153 Subtotal				
Total:	59,299	14,458	42,183	1,735
		24.38%	71.14%	2.93%
Voting Age	45,692	12,637	31,047	1,164
		27.66%	67.95%	2.55%
District: 154				
County: Baker GA				
Total:	2,876	1,514	1,178	143
		52.64%	40.96%	4.97%
Voting Age	2,275	1,235	932	77
		54.29%	40.97%	3.38%
County: Calhoun GA				
Total:	5,573	1,766	3,629	149
		31.69%	65.12%	2.67%

Plan Components with Population Detail

GA_2023_Proposed_House

District: 154				
Voting Age	4,687	1,567	2,998	90
		33.43%	63.96%	1.92%
County: Clay GA				
Total:	2,848	1,143	1,634	41
		40.13%	57.37%	1.44%
Voting Age	2,246	973	1,231	19
		43.32%	54.81%	0.85%
County: Dougherty GA				
Total:	14,036	1,481	12,307	204
		10.55%	87.68%	1.45%
Voting Age	10,877	1,328	9,367	138
		12.21%	86.12%	1.27%
County: Early GA				
Total:	10,854	4,813	5,688	186
		44.34%	52.40%	1.71%
Voting Age	8,315	3,985	4,075	113
		47.93%	49.01%	1.36%
County: Miller GA				
Total:	6,000	3,949	1,831	136
		65.82%	30.52%	2.27%
Voting Age	4,749	3,239	1,358	92
		68.20%	28.60%	1.94%
County: Quitman GA				
Total:	2,235	1,190	965	31
		53.24%	43.18%	1.39%
Voting Age	1,870	1,037	765	18
		55.45%	40.91%	0.96%
County: Randolph GA				
Total:	6,425	2,250	3,947	143
		35.02%	61.43%	2.23%
Voting Age	4,977	1,922	2,913	82
		38.62%	58.53%	1.65%
County: Seminole GA				

Plan Components with Population Detail

GA_2023_Proposed_House

District: 154				
Total:	9,147	5,617	3,093	228
		61.41%	33.81%	2.49%
Voting Age	7,277	4,681	2,275	160
		64.33%	31.26%	2.20%
District: 154 Subtotal				
Total:	59,994	23,723	34,272	1,261
		39.54%	57.13%	2.10%
Voting Age	47,273	19,967	25,914	789
		42.24%	54.82%	1.67%
District: 155				
County: Dodge GA				
Total:	1,375	1,176	138	51
		85.53%	10.04%	3.71%
Voting Age	1,088	951	100	27
		87.41%	9.19%	2.48%
County: Johnson GA				
Total:	9,189	5,800	3,124	117
		63.12%	34.00%	1.27%
Voting Age	7,474	4,790	2,513	82
		64.09%	33.62%	1.10%
County: Laurens GA				
Total:	49,570	27,881	19,132	1,424
		56.25%	38.60%	2.87%
Voting Age	37,734	22,229	13,695	923
		58.91%	36.29%	2.45%
District: 155 Subtotal				
Total:	60,134	34,857	22,394	1,592
		57.97%	37.24%	2.65%
Voting Age	46,296	27,970	16,308	1,032
		60.42%	35.23%	2.23%
District: 156				
County: Ben Hill GA				
Total:	12,079	6,074	4,936	792

Plan Components with Population Detail

GA_2023_Proposed_House

District: 156					
			50.29%	40.86%	6.56%
Voting Age	9,292		4,902	3,676	490
			52.76%	39.56%	5.27%
County: Montgomery GA					
Total:	8,610		5,665	2,224	571
			65.80%	25.83%	6.63%
Voting Age	6,792		4,527	1,781	377
			66.65%	26.22%	5.55%
County: Tattnall GA					
Total:	1,263		909	168	157
			71.97%	13.30%	12.43%
Voting Age	999		747	129	96
			74.77%	12.91%	9.61%
County: Telfair GA					
Total:	4,194		2,969	1,056	128
			70.79%	25.18%	3.05%
Voting Age	3,235		2,328	793	72
			71.96%	24.51%	2.23%
County: Toombs GA					
Total:	27,030		16,007	7,402	3,044
			59.22%	27.38%	11.26%
Voting Age	20,261		12,810	5,036	1,978
			63.22%	24.86%	9.76%
County: Wheeler GA					
Total:	7,471		4,157	2,949	272
			55.64%	39.47%	3.64%
Voting Age	6,217		3,418	2,561	174
			54.98%	41.19%	2.80%
District: 156 Subtotal					
Total:	60,647		35,781	18,735	4,964
			59.00%	30.89%	8.19%
Voting Age	46,796		28,732	13,976	3,187
			61.40%	29.87%	6.81%

Plan Components with Population Detail

GA_2023_Proposed_House

District: 157**County: Appling GA**

Total:	12,825	8,154	3,189	1,277
		63.58%	24.87%	9.96%
Voting Age	9,673	6,474	2,257	775
		66.93%	23.33%	8.01%

County: Evans GA

Total:	10,774	6,038	3,273	1,237
		56.04%	30.38%	11.48%
Voting Age	8,127	4,826	2,410	731
		59.38%	29.65%	8.99%

County: Jeff Davis GA

Total:	14,779	9,950	2,493	2,047
		67.33%	16.87%	13.85%
Voting Age	10,856	7,643	1,752	1,233
		70.40%	16.14%	11.36%

County: Tattnall GA

Total:	21,579	12,916	6,163	2,146
		59.85%	28.56%	9.94%
Voting Age	16,655	10,273	4,757	1,323
		61.68%	28.56%	7.94%

District: 157 Subtotal

Total:	59,957	37,058	15,118	6,707
		61.81%	25.21%	11.19%
Voting Age	45,311	29,216	11,176	4,062
		64.48%	24.67%	8.96%

District: 158**County: Bulloch GA**

Total:	19,285	10,783	7,179	790
		55.91%	37.23%	4.10%
Voting Age	15,054	8,820	5,282	535
		58.59%	35.09%	3.55%

County: Candler GA

Total:	10,981	6,567	2,807	1,378
--------	--------	-------	-------	-------

Plan Components with Population Detail

GA_2023_Proposed_House

District: 158				
Voting Age	8,241	59.80%	25.56%	12.55%
		5,229	2,009	835
		63.45%	24.38%	10.13%
County: Emanuel GA				
Total:	22,768	13,815	7,556	993
Voting Age	17,320	60.68%	33.19%	4.36%
		11,013	5,404	589
		63.59%	31.20%	3.40%
County: Treutlen GA				
Total:	6,406	4,065	2,114	170
Voting Age	4,934	63.46%	33.00%	2.65%
		3,272	1,514	98
		66.32%	30.69%	1.99%
District: 158 Subtotal				
Total:	59,440	35,230	19,656	3,331
Voting Age	45,549	59.27%	33.07%	5.60%
		28,334	14,209	2,057
		62.21%	31.19%	4.52%
District: 159				
County: Bulloch GA				
Total:	12,887	7,028	5,071	436
Voting Age	9,695	54.54%	39.35%	3.38%
		5,599	3,543	275
		57.75%	36.54%	2.84%
County: Effingham GA				
Total:	32,941	25,360	4,709	1,462
Voting Age	24,283	76.99%	14.30%	4.44%
		19,151	3,308	827
		78.87%	13.62%	3.41%
County: Screven GA				
Total:	14,067	8,018	5,527	287
Voting Age	10,893	57.00%	39.29%	2.04%
		6,387	4,144	188

Plan Components with Population Detail

GA_2023_Proposed_House

District: 159				
			58.63%	38.04%
				1.73%
District: 159 Subtotal				
Total:	59,895		40,406	15,307
			67.46%	25.56%
				3.65%
Voting Age	44,871		31,137	10,995
			69.39%	24.50%
				2.87%
District: 160				
County: Bryan GA				
Total:	11,008		8,157	2,045
			74.10%	18.58%
				3.10%
Voting Age	8,312		6,287	1,464
			75.64%	17.61%
				2.53%
County: Bulloch GA				
Total:	48,927		31,901	12,125
			65.20%	24.78%
				6.04%
Voting Age	39,745		26,622	9,395
			66.98%	23.64%
				5.56%
District: 160 Subtotal				
Total:	59,935		40,058	14,170
			66.84%	23.64%
				5.50%
Voting Age	48,057		32,909	10,859
			68.48%	22.60%
				5.04%
District: 161				
County: Chatham GA				
Total:	28,269		11,729	12,024
			41.49%	42.53%
				9.59%
Voting Age	21,359		9,606	8,519
			44.97%	39.88%
				8.43%
County: Effingham GA				
Total:	31,828		22,844	5,326
			71.77%	16.73%
				6.38%
Voting Age	23,012		17,086	3,523
			74.25%	15.31%
				5.33%

Plan Components with Population Detail

GA_2023_Proposed_House

District: 161					
District: 161 Subtotal					
Total:	60,097		34,573	17,350	4,742
			57.53%	28.87%	7.89%
Voting Age	44,371		26,692	12,042	3,028
			60.16%	27.14%	6.82%
District: 162					
County: Chatham GA					
Total:	60,308		22,134	28,142	6,504
			36.70%	46.66%	10.78%
Voting Age	46,733		18,984	20,435	4,478
			40.62%	43.73%	9.58%
District: 162 Subtotal					
Total:	60,308		22,134	28,142	6,504
			36.70%	46.66%	10.78%
Voting Age	46,733		18,984	20,435	4,478
			40.62%	43.73%	9.58%
District: 163					
County: Chatham GA					
Total:	60,123		23,136	29,099	5,081
			38.48%	48.40%	8.45%
Voting Age	48,461		20,317	22,045	3,578
			41.92%	45.49%	7.38%
District: 163 Subtotal					
Total:	60,123		23,136	29,099	5,081
			38.48%	48.40%	8.45%
Voting Age	48,461		20,317	22,045	3,578
			41.92%	45.49%	7.38%
District: 164					
County: Bryan GA					
Total:	21,420		13,570	4,209	2,141
			63.35%	19.65%	10.00%
Voting Age	15,119		10,047	2,747	1,273
			66.45%	18.17%	8.42%

Plan Components with Population Detail

GA_2023_Proposed_House

District: 164**County: Chatham GA**

Total:	38,681	21,106	10,858	3,837
		54.56%	28.07%	9.92%
Voting Age	30,732	17,745	8,013	2,620
		57.74%	26.07%	8.53%

District: 164 Subtotal

Total:	60,101	34,676	15,067	5,978
		57.70%	25.07%	9.95%
Voting Age	45,851	27,792	10,760	3,893
		60.61%	23.47%	8.49%

District: 165**County: Chatham GA**

Total:	59,978	21,050	32,897	3,318
		35.10%	54.85%	5.53%
Voting Age	48,247	18,901	24,282	2,572
		39.18%	50.33%	5.33%

District: 165 Subtotal

Total:	59,978	21,050	32,897	3,318
		35.10%	54.85%	5.53%
Voting Age	48,247	18,901	24,282	2,572
		39.18%	50.33%	5.33%

District: 166**County: Bryan GA**

Total:	12,310	9,594	1,209	787
		77.94%	9.82%	6.39%
Voting Age	8,397	6,699	814	436
		79.78%	9.69%	5.19%

County: Chatham GA

Total:	47,932	40,278	2,438	2,338
		84.03%	5.09%	4.88%
Voting Age	39,183	33,608	1,884	1,502
		85.77%	4.81%	3.83%

District: 166 Subtotal

Plan Components with Population Detail

GA_2023_Proposed_House

District: 166					
Total:	60,242		49,872	3,647	3,125
			82.79%	6.05%	5.19%
Voting Age	47,580		40,307	2,698	1,938
			84.71%	5.67%	4.07%
District: 167					
County: Glynn GA					
Total:	20,499		14,331	3,402	1,565
			69.91%	16.60%	7.63%
Voting Age	15,758		11,394	2,442	1,014
			72.31%	15.50%	6.43%
County: Liberty GA					
Total:	5,109		2,204	1,606	1,040
			43.14%	31.43%	20.36%
Voting Age	3,147		1,438	943	608
			45.69%	29.97%	19.32%
County: Long GA					
Total:	16,168		8,774	4,734	1,979
			54.27%	29.28%	12.24%
Voting Age	11,234		6,422	3,107	1,227
			57.17%	27.66%	10.92%
County: McIntosh GA					
Total:	10,975		7,060	3,400	231
			64.33%	30.98%	2.10%
Voting Age	9,040		5,998	2,641	166
			66.35%	29.21%	1.84%
County: Wayne GA					
Total:	6,742		5,049	1,094	428
			74.89%	16.23%	6.35%
Voting Age	4,961		3,861	702	254
			77.83%	14.15%	5.12%
District: 167 Subtotal					
Total:	59,493		37,418	14,236	5,243
			62.89%	23.93%	8.81%

Plan Components with Population Detail

GA_2023_Proposed_House

District: 167				
Voting Age	44,140	29,113	9,835	3,269
		65.96%	22.28%	7.41%
District: 168				
County: Liberty GA				
Total:	60,147	21,800	29,540	6,746
		36.24%	49.11%	11.22%
Voting Age	44,867	17,627	20,757	4,623
		39.29%	46.26%	10.30%
District: 168 Subtotal				
Total:	60,147	21,800	29,540	6,746
		36.24%	49.11%	11.22%
Voting Age	44,867	17,627	20,757	4,623
		39.29%	46.26%	10.30%
District: 169				
County: Coffee GA				
Total:	33,736	18,074	11,051	3,890
		53.57%	32.76%	11.53%
Voting Age	25,541	14,433	8,086	2,417
		56.51%	31.66%	9.46%
County: Irwin GA				
Total:	9,666	6,402	2,333	663
		66.23%	24.14%	6.86%
Voting Age	7,547	5,047	1,720	545
		66.87%	22.79%	7.22%
County: Tift GA				
Total:	6,730	5,339	767	417
		79.33%	11.40%	6.20%
Voting Age	5,219	4,220	589	248
		80.86%	11.29%	4.75%
County: Turner GA				
Total:	9,006	4,700	3,813	372
		52.19%	42.34%	4.13%
Voting Age	6,960	3,891	2,752	256

Plan Components with Population Detail

GA_2023_Proposed_House

District: 169				
			55.91%	39.54%
				3.68%
District: 169 Subtotal				
Total:	59,138	34,515	17,964	5,342
		58.36%	30.38%	9.03%
Voting Age	45,267	27,591	13,147	3,466
		60.95%	29.04%	7.66%
District: 170				
County: Berrien GA				
Total:	18,160	14,396	2,198	1,045
		79.27%	12.10%	5.75%
Voting Age	13,690	11,181	1,499	622
		81.67%	10.95%	4.54%
County: Cook GA				
Total:	7,342	5,212	1,493	424
		70.99%	20.34%	5.77%
Voting Age	5,621	4,108	1,103	251
		73.08%	19.62%	4.47%
County: Tift GA				
Total:	34,614	16,850	11,967	4,802
		48.68%	34.57%	13.87%
Voting Age	26,005	13,791	8,374	3,047
		53.03%	32.20%	11.72%
District: 170 Subtotal				
Total:	60,116	36,458	15,658	6,271
		60.65%	26.05%	10.43%
Voting Age	45,316	29,080	10,976	3,920
		64.17%	24.22%	8.65%
District: 171				
County: Decatur GA				
Total:	29,367	14,280	12,583	1,911
		48.63%	42.85%	6.51%
Voting Age	22,443	11,586	9,189	1,196
		51.62%	40.94%	5.33%

Plan Components with Population Detail

GA_2023_Proposed_House

District: 171				
County: Grady GA				
Total:	8,115	5,959	1,434	520
		73.43%	17.67%	6.41%
Voting Age	6,461	4,885	1,096	316
		75.61%	16.96%	4.89%
County: Mitchell GA				
Total:	21,755	10,106	10,394	964
		46.45%	47.78%	4.43%
Voting Age	17,065	8,284	7,917	615
		48.54%	46.39%	3.60%
District: 171 Subtotal				
Total:	59,237	30,345	24,411	3,395
		51.23%	41.21%	5.73%
Voting Age	45,969	24,755	18,202	2,127
		53.85%	39.60%	4.63%
District: 172				
County: Colquitt GA				
Total:	45,898	25,588	10,648	8,709
		55.75%	23.20%	18.97%
Voting Age	34,193	20,507	7,461	5,467
		59.97%	21.82%	15.99%
County: Cook GA				
Total:	9,887	5,446	3,521	710
		55.08%	35.61%	7.18%
Voting Age	7,317	4,202	2,492	453
		57.43%	34.06%	6.19%
County: Thomas GA				
Total:	4,176	3,285	625	175
		78.66%	14.97%	4.19%
Voting Age	3,246	2,606	486	87
		80.28%	14.97%	2.68%
District: 172 Subtotal				
Total:	59,961	34,319	14,794	9,594

Plan Components with Population Detail

GA_2023_Proposed_House

District: 172					
Voting Age	44,756		57.24%	24.67%	16.00%
			27,315	10,439	6,007
			61.03%	23.32%	13.42%
District: 173					
County: Grady GA					
Total:	18,121		8,756	6,259	2,753
			48.32%	34.54%	15.19%
Voting Age	13,501		7,083	4,582	1,541
			52.46%	33.94%	11.41%
County: Thomas GA					
Total:	41,622		22,709	16,350	1,402
			54.56%	39.28%	3.37%
Voting Age	31,791		18,134	11,846	883
			57.04%	37.26%	2.78%
District: 173 Subtotal					
Total:	59,743		31,465	22,609	4,155
			52.67%	37.84%	6.95%
Voting Age	45,292		25,217	16,428	2,424
			55.68%	36.27%	5.35%
District: 174					
County: Brantley GA					
Total:	18,021		16,317	733	326
			90.54%	4.07%	1.81%
Voting Age	13,692		12,522	470	212
			91.45%	3.43%	1.55%
County: Charlton GA					
Total:	12,518		7,532	2,798	2,036
			60.17%	22.35%	16.26%
Voting Age	10,135		5,929	2,147	1,971
			58.50%	21.18%	19.45%
County: Clinch GA					
Total:	6,749		4,256	2,096	253
			63.06%	31.06%	3.75%

Plan Components with Population Detail

GA_2023_Proposed_House

District: 174				
Voting Age	5,034	3,372	1,406	156
		66.98%	27.93%	3.10%
County: Echols GA				
Total:	3,697	2,328	193	1,091
		62.97%	5.22%	29.51%
Voting Age	2,709	1,856	121	667
		68.51%	4.47%	24.62%
County: Lowndes GA				
Total:	9,770	7,446	1,486	563
		76.21%	15.21%	5.76%
Voting Age	7,472	5,800	1,086	372
		77.62%	14.53%	4.98%
County: Ware GA				
Total:	9,097	4,514	3,954	448
		49.62%	43.46%	4.92%
Voting Age	6,718	3,581	2,720	263
		53.30%	40.49%	3.91%
District: 174 Subtotal				
Total:	59,852	42,393	11,260	4,717
		70.83%	18.81%	7.88%
Voting Age	45,760	33,060	7,950	3,641
		72.25%	17.37%	7.96%
District: 175				
County: Brooks GA				
Total:	16,301	9,066	5,958	955
		55.62%	36.55%	5.86%
Voting Age	12,747	7,483	4,357	635
		58.70%	34.18%	4.98%
County: Lowndes GA				
Total:	43,692	29,375	9,375	2,702
		67.23%	21.46%	6.18%
Voting Age	31,957	22,242	6,448	1,615
		69.60%	20.18%	5.05%

Plan Components with Population Detail

GA_2023_Proposed_House

District: 175					
District: 175 Subtotal					
Total:	59,993		38,441	15,333	3,657
			64.08%	25.56%	6.10%
Voting Age	44,704		29,725	10,805	2,250
			66.49%	24.17%	5.03%
District: 176					
County: Atkinson GA					
Total:	8,286		4,801	1,284	2,048
			57.94%	15.50%	24.72%
Voting Age	6,129		3,787	937	1,282
			61.79%	15.29%	20.92%
County: Coffee GA					
Total:	9,356		6,084	1,524	1,540
			65.03%	16.29%	16.46%
Voting Age	6,878		4,713	1,105	907
			68.52%	16.07%	13.19%
County: Lanier GA					
Total:	9,877		6,595	2,369	572
			66.77%	23.99%	5.79%
Voting Age	7,326		5,010	1,683	370
			68.39%	22.97%	5.05%
County: Lowndes GA					
Total:	4,797		2,556	1,387	591
			53.28%	28.91%	12.32%
Voting Age	3,588		2,016	975	400
			56.19%	27.17%	11.15%
County: Ware GA					
Total:	27,154		17,761	7,467	1,164
			65.41%	27.50%	4.29%
Voting Age	21,070		14,237	5,506	749
			67.57%	26.13%	3.55%
District: 176 Subtotal					
Total:	59,470		37,797	14,031	5,915

Plan Components with Population Detail

GA_2023_Proposed_House

District: 176					
			63.56%	23.59%	9.95%
Voting Age	44,991		29,763	10,206	3,708
			66.15%	22.68%	8.24%
District: 177					
County: Lowndes GA					
Total:	59,992		19,929	34,510	4,016
			33.22%	57.52%	6.69%
Voting Age	46,014		17,082	24,793	2,814
			37.12%	53.88%	6.12%
District: 177 Subtotal					
Total:	59,992		19,929	34,510	4,016
			33.22%	57.52%	6.69%
Voting Age	46,014		17,082	24,793	2,814
			37.12%	53.88%	6.12%
District: 178					
County: Appling GA					
Total:	5,619		4,520	458	548
			80.44%	8.15%	9.75%
Voting Age	4,285		3,574	283	343
			83.41%	6.60%	8.00%
County: Bacon GA					
Total:	11,140		8,103	1,970	875
			72.74%	17.68%	7.85%
Voting Age	8,310		6,374	1,245	547
			76.70%	14.98%	6.58%
County: Pierce GA					
Total:	19,716		16,403	1,801	998
			83.20%	9.13%	5.06%
Voting Age	14,899		12,662	1,262	595
			84.99%	8.47%	3.99%
County: Wayne GA					
Total:	23,402		16,252	5,296	1,304
			69.45%	22.63%	5.57%

Plan Components with Population Detail

GA_2023_Proposed_House

District: 178				
Voting Age	18,144	12,893	3,960	862
		71.06%	21.83%	4.75%
District: 178 Subtotal				
Total:	59,877	45,278	9,525	3,725
		75.62%	15.91%	6.22%
Voting Age	45,638	35,503	6,750	2,347
		77.79%	14.79%	5.14%
District: 179				
County: Glynn GA				
Total:	59,356	35,038	18,047	4,586
		59.03%	30.40%	7.73%
Voting Age	47,156	30,035	12,745	3,009
		63.69%	27.03%	6.38%
District: 179 Subtotal				
Total:	59,356	35,038	18,047	4,586
		59.03%	30.40%	7.73%
Voting Age	47,156	30,035	12,745	3,009
		63.69%	27.03%	6.38%
District: 180				
County: Camden GA				
Total:	54,768	37,203	11,072	3,658
		67.93%	20.22%	6.68%
Voting Age	41,808	29,410	7,828	2,457
		70.35%	18.72%	5.88%
County: Glynn GA				
Total:	4,644	3,618	649	185
		77.91%	13.98%	3.98%
Voting Age	3,554	2,873	433	93
		80.84%	12.18%	2.62%
District: 180 Subtotal				
Total:	59,412	40,821	11,721	3,843
		68.71%	19.73%	6.47%
Voting Age	45,362	32,283	8,261	2,550

Plan Components with Population Detail

GA_2023_Proposed_House

District: 180

71.17%

18.21%

5.62%