

**FILED**  
**01-22-2024**  
**CLERK OF WISCONSIN**  
**SUPREME COURT**

**IN THE SUPREME COURT OF WISCONSIN**

No. 2023AP1399-OA

REBECCA CLARKE, RUBEN ANTHONY, TERRY DAWSON, DANA GLASSTEIN,  
 ANN GROVES-LLOYD, CARL HUJET, JERRY IVERSON, TIA JOHNSON, ANGIE KIRST, SELIKA  
 LAWTON, FABIAN MALDONADO, ANNEMARIE MCCLELLAN, JAMES MCNETT, BRITTANY  
 MURIELLO, ELA JOOSTEN (PARI) SCHILS, NATHANIEL SLACK,  
 MARY SMITH-JOHNSON, DENISE (DEE) SWEET, AND GABRIELLE YOUNG,

*Petitioners,*

GOVERNOR TONY EVERS, IN HIS OFFICIAL CAPACITY;  
 NATHAN ATKINSON, STEPHEN JOSEPH WRIGHT, GARY KRENZ, SARAH J. HAMILTON,  
 JEAN-LUC THIFFEAULT, SOMESH JHA, JOANNE KANE, AND LEAH DUDLEY,

*Intervenors-Petitioners,*

v.

WISCONSIN ELECTIONS COMMISSION, DON MILLIS, ROBERT F. SPINDELL, JR.,  
 MARK L. THOMSEN, ANN S. JACOBS, MARGE BOSTELMANN, AND CARRIE RIEPL, IN THEIR  
 OFFICIAL CAPACITIES AS MEMBERS OF THE WISCONSIN ELECTIONS COMMISSION, MEAGAN  
 WOLFE, IN HER OFFICIAL CAPACITY AS THE ADMINISTRATOR OF THE WISCONSIN ELECTIONS  
 COMMISSION; ANDRÉ JACQUE, TIM CARPENTER, ROB HUTTON, CHRIS LARSON, DEVIN  
 LEMAHIEU, STEPHEN L. NASS, JOHN JAGLER, MARK SPREITZER, HOWARD L. MARKLEIN,  
 RACHAEL CABRAL-GUEVARA, VAN H. WANGGAARD,  
 JESSE L. JAMES, ROMAINE ROBERT QUINN, DIANNE H. HESSELBEIN, CORY TOMCZYK, JEFF  
 SMITH, AND CHRIS KAPENGA, IN THEIR OFFICIAL CAPACITIES AS MEMBERS OF THE WISCONSIN  
 SENATE,

*Respondents,*

WISCONSIN LEGISLATURE;  
 BILLIE JOHNSON, CHRIS GOEBEL, ED PERKINS, ERIC O'KEEFE, JOE SANFELIPPO, TERRY  
 MOULTON, ROBERT JENSEN, RON ZAHN, RUTH ELMER, AND RUTH STRECK,

*Intervenors-Respondents.*

---

**WRIGHT PETITIONERS' APPENDIX**

---

Sarah A. Zylstra (Bar No. 1033159)  
 Tanner G. Jean-Louis (Bar No. 1122401)  
 Boardman Clark LLP  
 1 South Pinckney Street, Suite 410  
 Madison, WI 53701  
 (608) 257-9521  
 szylstra@boardmanclark.com  
 tjeanlouis@boardmanclark.com

Sam Hirsch\*  
 Jessica Ring Amunson\*  
 Elizabeth B. Deutsch\*  
 Arjun R. Ramamurti\*  
 Jenner & Block LLP  
 1099 New York Avenue NW, Suite 900  
 Washington, DC 20001  
 (202) 639-6000  
 shirsch@jenner.com  
 jamunson@jenner.com  
 edeutsch@jenner.com  
 aramamurti@jenner.com  
 \* *Appearing pro hac vice*

## TABLE OF CONTENTS

Table 1: Contiguity .....	App. 5
Table 2: Population Equality .....	App. 6
Table 3: Bounded by County, Town, or Ward Lines.....	App. 7
Table 4: Ward Splits .....	App. 8
Table 5: Town and County Splits .....	App. 9
Table 6: Compactness.....	App. 10
Table 7: Politican-Subdivision Splits .....	App. 12
Table 8: Communities of Interest.....	App. 14
Table 9: Indian Reservations .....	App. 17
Table 10: Public School Districts.....	App. 18
Table 11: Television Media Markets .....	App. 19
Table 12: Cores of People’s Map Commission Communities of Interest .....	App. 20
Table 13-A: 2022 Map: Democratic Percentage of Major-Party Vote—Assembly .....	App. 21
Table 13-S: 2022 Map: Democratic Percentage of Major-Party Vote—Senate.....	App. 26
Table 14-A: 2022 Map: Vote Percentages in April Judicial Elections—Assembly .....	App. 28
Table 14-S: 2022 Map: Vote Percentages in April Judicial Elections—Senate .....	App. 31
Table 15-A: Legislature Map: Democratic Percentage of Major-Party Vote—Assembly.....	App. 33
Table 15-S: Legislature Map: Democratic Percentage of Major-Party Vote—Senate .....	App. 38
Table 16-A: Legislature Map: Vote Percentages in April Judicial Elections—Assembly .....	App. 40
Table 16-S: Legislature Map: Vote Percentages in April Judicial Elections—Senate.....	App. 43

Table 17-A: Johnson Map: Democratic Percentage of Major-Party Vote—Assembly .....	App. 45
Table 17-S: Johnson Map: Democratic Percentage of Major-Party Vote—Senate .....	App. 50
Table 18-A: Johnson Map: Vote Percentages in April Judicial Elections—Assembly .....	App. 52
Table 18-S: Johnson Map: Vote Percentages in April Judicial Elections—Senate .....	App. 55
Table 19-A: Democratic Senators Map: Democratic Percentage of Major-Party Vote—Assembly .....	App. 57
Table 19-S: Democratic Senators Map: Democratic Percentage of Major-Party Vote—Senate .....	App. 62
Table 20-A: Democratic Senators Map: Vote Percentages in April Judicial Elections—Assembly .....	App. 64
Table 20-S: Democratic Senators Map: Vote Percentages in April Judicial Elections—Senate.....	App. 67
Table 21-A: Governor Map: Democratic Percentage of Major-Party Vote—Assembly .....	App. 69
Table 21-S: Governor Map: Democratic Percentage of Major-Party Vote—Senate .....	App. 74
Table 22-A: Governor Map: Vote Percentages in April Judicial Elections—Assembly .....	App. 76
Table 22-S: Governor Map: Vote Percentages in April Judicial Elections—Senate .....	App. 79
Table 23-A: Clarke Map: Democratic Percentage of Major-Party Vote—Assembly .....	App. 81
Table 23-S: Clarke Map: Democratic Percentage of Major-Party Vote—Senate .....	App. 86
Table 24-A: Clarke Map: Vote Percentages in April Judicial Elections—Assembly .....	App. 88
Table 24-S: Clarke Map: Vote Percentages in April Judicial Elections—Senate .....	App. 91

Table 25-A: Wright Map: Democratic Percentage of Major-Party Vote—Assembly .....	App. 93
Table 25-S: Wright Map: Democratic Percentage of Major-Party Vote—Senate .....	App. 98
Table 26-A: Wright Map: Vote Percentages in April Judicial Elections—Assembly .....	App. 100
Table 26-S: Wright Map: Vote Percentages in April Judicial Elections—Senate .....	App. 103
Table 27: Majoritarian Outcomes .....	App. 105
Table 28: Partisan Symmetry .....	App. 107
Table 29: Number of Safe and Potentially Responsive Districts .....	App. 108
Table 30: Number of Competitive Districts Based on Dr. DeFord’s Model .....	App. 109
Figure 1: Seats-Votes Curves for Assembly (left column) and Senate (right) Based on 19 Statewide General Elections from 2012 to 2022 .....	App. 110
Figure 2: Seats-Votes Curves for Assembly (left column) and Senate (right) Based on Dr. DeFord’s Wisconsin Legislative-Election Model.....	App. 113
Figure 3: Reflected Seats-Votes Curves for 2020 U.S. Presidential Election for Assembly (left column) and Senate (right).....	App. 116
Figure 4: Comparison of Partisan-Symmetry Metrics for 19 Statewide Elections .....	App. 119
Figure 5: Seats-Votes Estimates for Simulated Elections for Assembly (left column) and Senate (right) .....	App. 121
Figure 6: Linear Seats-Votes Curves for Assembly (left column) and Senate (right) .....	App. 124



Table 1: Contiguity

	Metric	2022 Map	Legis. Map	Johnson Map	Dem. Sens. Map	Gov. Map	Clarke Map	Wright Map
Assembly	Number of contiguous districts	45	98	98	90	99	98	99
	Number of non-contiguous districts	52	1	1	7	0	0	0
	Number of districts that are only touch-point contiguous	2	0	0	2	0	1	0
Senate	Number of contiguous districts	12	33	32	29	33	32	33
	Number of non-contiguous districts	21	0	1	2	0	0	0
	Number of districts that are only touch-point contiguous	0	0	0	2	0	1	0

**Table 2: Population Equality**

	<b>Metric</b>	<b>2022 Map</b>	<b>Legis. Map</b>	<b>Johnson Map</b>	<b>Dem. Sens. Map</b>	<b>Gov. Map</b>	<b>Clarke Map</b>	<b>Wright Map</b>
<b>Assembly</b>	Maximum population deviation (number of persons)	452	658	584	1,107	1,169	549	1,089
	Maximum population deviation (percentage of the average district's population)	0.759%	1.105%	0.981%	1.859%	1.964%	0.922%	1.829%
	Average population deviation	112.035	117.742	141.440	285.056	293.823	139.540	272.874
<b>Senate</b>	Maximum population deviation (number of persons)	1,026	879	1,164	2,428	2,603	1,154	2,131
	Maximum population deviation (percentage of the average district's population)	0.574%	0.492%	0.652%	1.359%	1.457%	0.646%	1.193%
	Average population deviation	174.714	176.685	222.773	645.133	477.803	247.653	404.017

**Table 3: Bounded by County, Town, or Ward Lines**

	<b>Metric</b>	<b>2022 Map</b>	<b>Legis. Map</b>	<b>Johnson Map</b>	<b>Dem. Sens. Map</b>	<b>Gov. Map</b>	<b>Clarke Map</b>	<b>Wright Map</b>
<b>Assembly</b>	Number of districts bounded entirely by county, town, or ward lines	99	53	80	97	97	99	99
<b>Senate</b>	Number of districts bounded entirely by county, town, or ward lines	33	16	21	31	33	33	33

**Table 4: Ward Splits**

	<b>Metric</b>	<b>2022 Map</b>	<b>Legis. Map</b>	<b>Johnson Map</b>	<b>Dem. Sens. Map</b>	<b>Gov. Map</b>	<b>Clarke Map</b>	<b>Wright Map</b>
<b>Assembly</b>	Number of split wards	0	120	15	2	5	1	0
<b>Senate</b>	Number of split wards	0	61	10	1	2	1	0

**Table 5: Town and County Splits**

	<b>Metric</b>	<b>2022 Map</b>	<b>Legis. Map</b>	<b>Johnson Map</b>	<b>Dem. Sens. Map</b>	<b>Gov. Map</b>	<b>Clarke Map</b>	<b>Wright Map</b>
<b>Assembly</b>	Counties: number of splits	53	53	37	51	45	44	47
	Counties: number of times split	159	159	133	155	149	152	153
	Counties: number of pieces	212	212	170	206	194	196	200
	Towns: number of splits	16	51	1	27	22	10	15
	Towns: number of times split	16	56	3	34	26	13	17
	Towns: number of pieces	32	107	4	61	48	23	32
<b>Senate</b>	Counties: number of splits	42	42	29	42	33	34	37
	Counties: number of times split	73	73	60	76	68	73	74
	Counties: number of pieces	115	115	89	118	101	107	111
	Towns: number of splits	8	25	1	16	12	6	8
	Towns: number of times split	8	25	2	17	12	7	10
	Towns: number of pieces	16	50	3	33	24	13	18

**Table 6: Compactness**

	<b>Metric</b>	<b>2022 Map</b>	<b>Legis. Map</b>	<b>Johnson Map</b>	<b>Dem. Sens. Map</b>	<b>Gov. Map</b>	<b>Clarke Map</b>	<b>Wright Map</b>
<b>Assembly</b>	Polsby-Popper: minimum district score	0.050	0.054	0.095	0.092	0.070	0.092	0.092
	Polsby-Popper: mean district score	0.243	0.248	0.348	0.316	0.354	0.302	0.314
	Polsby-Popper: maximum district score	0.566	0.566	0.678	0.602	0.670	0.569	0.603
	Reock: minimum district score	0.148	0.148	0.141	0.148	0.148	0.148	0.148
	Reock: mean district score	0.379	0.383	0.437	0.417	0.417	0.404	0.420
	Reock: maximum district score	0.651	0.651	0.652	0.651	0.608	0.602	0.637
	Convex Hull: minimum district score	0.291	0.479	0.487	0.343	0.487	0.487	0.487
	Convex Hull: mean district score	0.717	0.724	0.777	0.744	0.765	0.734	0.743
	Convex Hull: maximum district score	0.922	0.922	0.976	0.925	0.954	0.954	0.979
	Planwide Cut Edges score	19,196	18,676	13,920	15,163	13,541	15,003	14,928
<b>Senate</b>	Polsby-Popper: minimum district score	0.048	0.050	0.086	0.082	0.098	0.093	0.079
	Polsby-Popper: mean district score	0.224	0.228	0.281	0.265	0.320	0.253	0.255
	Polsby-Popper: maximum district score	0.392	0.402	0.499	0.559	0.486	0.496	0.499

	<b>Metric</b>	<b>2022 Map</b>	<b>Legis. Map</b>	<b>Johnson Map</b>	<b>Dem. Sens. Map</b>	<b>Gov. Map</b>	<b>Clarke Map</b>	<b>Wright Map</b>
	Reock: minimum district score	0.133	0.133	0.137	0.126	0.147	0.133	0.155
	Reock: mean district score	0.395	0.394	0.406	0.386	0.417	0.402	0.404
	Reock: maximum district score	0.593	0.592	0.634	0.591	0.633	0.584	0.581
	Convex Hull: minimum district score	0.466	0.466	0.551	0.468	0.515	0.545	0.472
	Convex Hull: mean district score	0.710	0.714	0.732	0.718	0.758	0.719	0.727
	Convex Hull: maximum district score	0.878	0.878	0.923	0.915	0.886	0.881	0.828
	Planwide Cut Edges score	10,785	10,599	8,235	9,050	7,431	8,743	8,771

**Table 7: Political-Subdivision Splits**

	<b>Metric</b>	<b>2022 Map</b>	<b>Legis. Map</b>	<b>Johnson Map</b>	<b>Dem. Sens. Map</b>	<b>Gov. Map</b>	<b>Clarke Map</b>	<b>Wright Map</b>
<b>Assembly</b>	Cities: number of splits	25	43	22	25	23	22	23
	Cities: number of times split	55	80	54	60	57	51	54
	Cities: number of pieces	80	123	76	85	80	73	77
	Villages: number of splits	11	20	14	20	10	13	14
	Villages: number of times split	12	21	15	25	12	13	18
	Villages: number of pieces	23	41	29	45	22	26	32
	Towns: number of splits	16	51	1	27	22	10	15
	Towns: number of times split	16	56	3	34	26	13	17
	Towns: number of pieces	32	107	4	61	48	23	32
	All municipalities: number of splits	52	114	37	72	55	45	52
	All municipalities: number of times split	83	157	72	119	95	77	89
	All municipalities: number of pieces	135	271	109	191	150	122	141
<b>Senate</b>	Cities: number of splits	17	29	14	20	13	16	15
	Cities: number of times split	24	38	24	30	26	24	29
	Cities: number of pieces	41	67	38	50	39	40	44



	<b>Metric</b>	<b>2022 Map</b>	<b>Legis. Map</b>	<b>Johnson Map</b>	<b>Dem. Sens. Map</b>	<b>Gov. Map</b>	<b>Clarke Map</b>	<b>Wright Map</b>
	Villages: number of splits	6	11	10	12	8	7	11
	Villages: number of times split	6	11	10	13	8	7	13
	Villages: number of pieces	12	22	20	25	16	14	24
	Towns: number of splits	8	25	1	16	12	6	8
	Towns: number of times split	8	25	2	17	12	7	10
	Towns: number of pieces	16	50	3	33	24	13	18
	All municipalities: number of splits	31	65	25	48	33	29	34
	All municipalities: number of times split	38	74	36	60	46	38	52
	All municipalities: number of pieces	69	139	61	108	79	67	86

**Table 8: Communities of Interest**

	<b>Metric</b>	<b>2022 Map</b>	<b>Legis. Map</b>	<b>Johnson Map</b>	<b>Dem. Sens. Map</b>	<b>Gov. Map</b>	<b>Clarke Map</b>	<b>Wright Map</b>
<b>Assembly</b>	Counties: number of splits	53	53	37	51	45	44	47
	Counties: number of times split	159	159	133	155	149	152	153
	Counties: number of pieces	212	212	170	206	194	196	200
	Counties: Uncertainty of membership	69.45	69.45	51.14	68.78	64.74	63.88	69.08
	Counties: Effective splits	93.09	93.09	72.75	91.39	89.44	89.59	94.18
	Cities: number of splits	25	43	22	25	23	22	23
	Cities: number of times split	55	80	54	60	57	51	54
	Cities: number of pieces	80	123	76	85	80	73	77
	Cities: Uncertainty of membership	25.85	26.02	23.68	27.17	24.52	26.34	28.35
	Cities: Effective splits	30.30	30.39	28.22	33.84	29.71	34.50	35.54
	Villages: number of splits	11	20	14	20	10	13	14
	Villages: number of times split	12	21	15	25	12	13	18
	Villages: number of pieces	23	41	29	45	22	26	32
	Villages: Uncertainty of membership	8.90	9.39	9.16	15.79	6.22	9.58	12.27
	Villages: Effective splits	7.25	7.40	6.89	13.49	4.42	7.88	11.29
	Towns: number of splits	16	51	1	27	22	10	15
	Towns: number of times split	16	56	3	34	26	13	17
	Towns: number of pieces	32	107	4	61	48	23	32

	<b>Metric</b>	<b>2022 Map</b>	<b>Legis. Map</b>	<b>Johnson Map</b>	<b>Dem. Sens. Map</b>	<b>Gov. Map</b>	<b>Clarke Map</b>	<b>Wright Map</b>
	Towns: Uncertainty of membership	13.92	17.68	1.31	22.26	18.28	8.01	11.96
	Towns: Effective splits	11.81	14.16	1.18	19.81	15.58	7.07	9.25
	All municipalities: number of splits	52	114	37	72	55	45	52
	All municipalities: number of times split	83	157	72	119	95	77	89
	All municipalities: number of pieces	135	271	109	191	150	122	141
	All municipalities: Uncertainty of membership	48.67	53.09	34.15	65.22	49.02	43.93	52.58
	All municipalities: Effective splits	49.36	51.95	36.29	67.14	49.71	49.45	56.08
<b>Senate</b>	Counties: number of splits	42	42	29	42	33	34	37
	Counties: number of times split	73	73	60	76	68	73	74
	Counties: number of pieces	115	115	89	118	101	107	111
	Counties: Uncertainty of membership	37.64	37.63	26.68	37.63	33.23	33.27	38.67
	Counties: Effective Splits	35.80	35.79	24.83	35.52	32.78	32.44	36.85
	Cities: number of splits	17	29	14	20	13	16	15
	Cities: number of times split	24	38	24	30	26	24	29
	Cities: number of pieces	41	67	38	50	39	40	44
	Cities: Uncertainty of membership	12.68	12.70	12.23	14.59	11.38	13.92	13.96
	Cities: Effective Splits	9.93	9.93	10.40	12.92	10.14	12.85	12.75
	Villages: number of splits	6	11	10	12	8	7	11
Villages: number of times split	6	11	10	13	8	7	13	

	<b>Metric</b>	<b>2022 Map</b>	<b>Legis. Map</b>	<b>Johnson Map</b>	<b>Dem. Sens. Map</b>	<b>Gov. Map</b>	<b>Clarke Map</b>	<b>Wright Map</b>
	Villages: number of pieces	12	22	20	25	16	14	24
	Villages: Uncertainty of membership	3.90	4.27	6.68	7.28	5.05	4.88	9.20
	Villages: Effective Splits	2.93	3.05	5.16	5.43	3.76	3.82	7.91
	Towns: number of splits	8	25	1	16	12	6	8
	Towns: number of times split	8	25	2	17	12	7	10
	Towns: number of pieces	16	50	3	33	24	13	18
	Towns: Uncertainty of membership	6.90	7.22	0.88	11.36	8.12	4.03	6.76
	Towns: Effective Splits	5.84	5.93	0.71	9.03	6.59	2.56	5.41
	All municipalities: number of splits	31	65	25	48	33	29	34
	All municipalities: number of times split	38	74	36	60	46	38	52
	All municipalities: number of pieces	69	139	61	108	79	67	86
	All municipalities: Uncertainty of membership	23.48	24.19	19.79	33.23	24.55	22.83	29.92
	All municipalities: Effective Splits	18.70	18.91	16.27	27.38	20.49	19.23	26.07

**Table 9: Indian Reservations**

	<b>Metric</b>	<b>2022 Map</b>	<b>Legis. Map</b>	<b>Johnson Map</b>	<b>Dem. Sens. Map</b>	<b>Gov. Map</b>	<b>Clarke Map</b>	<b>Wright Map</b>
<b>Assembly</b>	Reservations split	5	5	5	6	6	4	1
	Times reservations are split	12	12	12	12	12	11	5
	Pieces of reservations	17	17	17	18	18	15	6
	Uncertainty metric	4.37	4.37	3.73	3.38	3.77	3.45	1.88
	Effective splits	5.01	5.01	3.74	3.06	3.23	3.33	2.42
<b>Senate</b>	Reservations split	3	3	4	4	4	4	1
	Times reservations are split	8	8	8	7	6	9	4
	Pieces of reservations	11	11	12	11	10	13	5
	Uncertainty metric	2.74	2.74	3.22	2.86	2.71	3.45	1.42
	Effective splits	3.08	3.08	3.08	2.78	2.36	3.33	1.52

**Table 10: Public School Districts**

	<b>Metric</b>	<b>2022 Map</b>	<b>Legis. Map</b>	<b>Johnson Map</b>	<b>Dem. Sens. Map</b>	<b>Gov. Map</b>	<b>Clarke Map</b>	<b>Wright Map</b>
<b>Assembly</b>	Number of school districts split	276	277	246	267	258	269	272
	Number of times school districts split	451	450	422	444	434	447	439
	Number of pieces of school districts	727	727	668	711	692	716	711
	Uncertainty of membership of school districts	194.40	194.42	163.18	173.87	160.66	174.52	172.87
	Effective splits of school districts	161.30	161.31	129.83	139.56	124.24	140.31	142.06
<b>Senate</b>	Number of school districts split	199	201	180	196	172	191	192
	Number of times school districts split	251	252	242	255	234	250	247
	Number of pieces of school districts	450	453	422	451	406	441	439
	Uncertainty of membership of school districts	113.81	113.83	100.39	109.31	89.72	103.51	104.26
	Effective splits of school districts	84.47	84.49	71.17	79.09	62.72	76.30	76.13

**Table 11: Television Media Markets**

	<b>Metric</b>	<b>2022 Map</b>	<b>Legis. Map</b>	<b>Johnson Map</b>	<b>Dem. Sens. Map</b>	<b>Gov. Map</b>	<b>Clarke Map</b>	<b>Wright Map</b>
<b>Assembly</b>	Number of media markets split	7	7	7	7	7	7	7
	Number of times media markets split	117	117	115	117	120	119	120
	Number of pieces of media markets	124	124	122	124	127	126	127
	Uncertainty of membership of media markets	24.88	24.88	24.06	24.32	24.48	24.64	24.71
	Effective splits of media markets	100.95	100.95	97.91	98.74	99.88	101.32	99.53
<b>Senate</b>	Number of media markets split	7	7	6	7	6	6	7
	Number of times media markets split	45	45	43	45	48	45	46
	Number of pieces of media markets	52	52	49	52	54	51	53
	Uncertainty of membership of media markets	15.85	15.85	15.02	15.24	15.79	15.19	15.54
	Effective splits of media markets	32.04	32.04	31.22	31.69	33.00	31.34	31.05

**Table 12: Cores of People’s Map Commission Communities of Interest**

	<b>Metric</b>	<b>2022 Map</b>	<b>Legis. Map</b>	<b>Johnson Map</b>	<b>Dem. Sens. Map</b>	<b>Gov. Map</b>	<b>Clarke Map</b>	<b>Wright Map</b>
<b>Assembly</b>	Number of PMC COI split	35	35	35	35	35	35	35
	Number of times PMC COI split	212	212	201	202	211	212	213
	Number of pieces of PMC COI	247	247	236	237	246	247	248
	Uncertainty of membership of PMC COI	58.09	58.06	53.18	55.99	54.22	55.18	56.30
	Effective splits of PMC COI	69.99	69.93	60.70	63.30	62.10	66.35	67.14
<b>Senate</b>	Number of PMC COI split	35	35	34	34	32	34	33
	Number of times PMC COI split	92	92	83	88	91	93	94
	Number of pieces of PMC COI	127	127	117	122	123	127	127
	Uncertainty of membership of PMC COI	32.15	32.15	27.02	30.62	28.29	29.53	29.52
	Effective splits of PMC COI	28.27	28.27	21.00	25.91	23.16	25.71	23.94



**Table 13-A: 2022 Map: Democratic Percentage of Major-Party Vote—Assembly**

District	November 2022 Statewide Election					November 2020 Statewide Election	November 2018 Statewide Election					November 2016 Statewide Election		November 2014 Statewide Election			
	GOV	AG	SOS	TRS	US SEN	PRES	GOV	AG	SOS	TRS	US SEN	PRES	US SEN	GOV	AG	SOS	TRS
1	44.63	44.47	43.39	42.1	41.88	42.59	43.75	44.33	46.67	45.96	50.69	42.15	40.52	41.69	42.85	49.88	44.07
2	43.57	43.52	42.39	41.03	41.3	41.77	41.79	42.57	45.51	44.2	48.42	40.98	38.63	38.11	39.5	46.96	41.3
3	44.85	44.51	43.13	41.87	42.55	43.83	42.27	42.56	45.47	44.51	48.74	41.74	38.96	37.09	37.11	44.34	39.21
4	49.84	48.89	48.19	46.62	47.04	47.41	45.95	46.15	49.04	48.15	51.58	44.23	41.06	41.33	41.43	48.16	42.24
5	43.04	42.57	41.35	40.21	40.78	41.69	42.27	42.37	45.58	44.83	48.32	40.98	39.46	38.31	39.2	46.59	41.4
6	31.96	32.15	30.37	29.55	29.91	30.49	33.66	33.18	35.46	34.65	39.95	31.24	31.41	33	33.39	40.73	35.04
7	63.06	62.13	62.46	61.31	61.09	60.57	58.57	58.11	61.97	61.34	63.02	57.29	54.89	50.97	50.68	56.69	51.36
8	82.14	80.23	80.63	80.14	80.56	79.11	83.27	83.67	83.98	85.1	85.52	84.1	80.39	79.39	78.55	80.6	79.45
9	73.95	72.38	73.01	72.45	71.87	71.25	73.31	72.74	75.52	75.87	76.47	73.24	70.61	66.71	66.09	71.23	66.95
10	86.51	85.44	86.06	85.15	85.74	85.86	83.09	82.71	84.35	84.27	85.23	86.01	81.56	81.2	80.69	82.62	81.08
11	89.7	88.65	89.59	89.24	89.32	88.68	88.77	88.12	89.77	89.98	90.47	90.34	87.73	88.25	87.82	89.78	89.11
12	80.1	79.05	79.82	79.34	79.15	79.39	77.8	77.21	79.74	79.45	80.5	78.72	75.29	73.55	72.91	76.4	74.66
13	47.37	45.38	45.08	43.26	44.54	46.96	37.32	37.6	40.22	39.36	41.98	41.12	34.22	28.49	27.64	32.55	27.99
14	64.63	63	63.62	62	62.63	61.99	55.08	55.07	58.89	57.82	59.96	56.88	50.93	46.2	45.72	52.02	46.3
15	43.37	42.32	42.23	40.39	41.16	43.06	37.35	36.75	40.72	39.36	42.92	39.82	35.44	31.82	30.61	36.97	31.76
16	92.03	90.29	91.16	90.52	91.69	90.5	90.7	89.68	90.3	90.59	91.53	90.86	85.97	90.05	89.56	90.05	89.79
17	85.61	84.43	85.09	84.65	85.12	84.69	82.95	82.45	84.17	84.12	84.94	84.64	80.93	80.6	80.38	82.99	81.26
18	84.92	83.5	84.3	83.42	84.22	84.19	82.52	81.95	83.47	83.64	84.2	85.02	80.05	80.31	79.84	82.04	80.22
19	84.4	82.77	83.44	82.03	83.27	81.21	77.89	78.13	79.02	78.67	80.17	78.25	71.86	69.13	69.28	72.22	68.76
20	66.59	65.82	66.19	65.14	64.67	62.05	61.28	60.89	64.37	64.13	65.56	59.64	57.93	55.74	54.98	61.66	56.39
21	50.49	49.53	49.65	48.06	48.36	48.92	46.65	46.74	50.74	49.82	52.29	47.08	44.22	41.61	41.67	47.43	42.2

	November 2022 Statewide Election					November 2020 Statewide Election	November 2018 Statewide Election					November 2016 Statewide Election		November 2014 Statewide Election			
District	GOV	AG	SOS	TRS	US SEN	PRES	GOV	AG	SOS	TRS	US SEN	PRES	US SEN	GOV	AG	SOS	TRS
22	37.64	36.24	35.94	34.24	35.29	37.17	29.95	30.1	33.19	32.16	36.02	33.17	28.46	25.2	24.74	29.4	25.33
23	64.17	62.25	62.49	60.5	61.85	63.59	54.31	55.46	57.56	56.4	59.47	59.42	50.49	45.22	45.47	49.02	44.95
24	42.53	41.08	40.52	39.02	40.02	41.61	34.1	34.55	37.16	36.27	40.34	37.33	32.05	27.59	27.3	31.82	27.78
25	39.5	40.4	39.66	37.54	37.32	38.74	38.82	40.65	44.41	41.89	46.94	38.76	37.42	37.55	39.46	48.84	43.16
26	41.19	40.53	40.31	38.9	39.24	41.11	39.37	39.73	43.56	42.09	44.92	40.34	38.34	35.24	35.98	41.72	39.02
27	43.57	43.19	42.49	40.98	41.09	43.15	40.47	41.02	44.89	43.66	47.26	43.02	40.04	37.22	38.22	43.88	41.4
28	39.05	37.56	37.28	37.19	37.17	37.54	41.49	42.32	42.47	42.9	45.78	36.5	38.33	41.5	42.47	44.66	42.12
29	42.44	41.34	40.39	40.36	39.73	39.81	45.65	45.59	46.62	46.52	50.21	41.09	42.64	43.78	43.89	47.77	45.35
30	44.93	43.23	43.03	42.37	43	44.8	44.28	44.62	44.56	45.15	48.08	42	39.87	39.94	40.47	42.04	40.07
31	45.52	43.38	40.71	41.95	42.91	43.91	45.14	44.6	47.03	46.21	50.25	43.95	43.25	41.34	41.13	45.37	40.99
32	40.98	39.33	37.22	37.74	38.81	40.42	38.38	39.4	40.81	40.92	44.99	38.92	36.89	34.28	34.49	38.04	34.7
33	49.94	48.21	47.57	47.35	47.63	47.76	49.55	48.78	51.5	49.97	53.78	46.8	48.29	46.09	47.93	51.24	46.43
34	41.69	41.69	40.11	39.19	39.32	41.12	39.26	40.63	42.64	41.77	45.76	38.74	39.14	40.47	38.53	45.1	41.2
35	35.89	36.87	35.04	34.03	33.62	35.63	36.71	37.07	40.38	40.41	45.43	36.25	38.79	38.4	37.56	45.73	42.24
36	32.98	33.55	32.09	31.14	31.03	32.84	35.97	36	38.65	37.28	42.97	33.16	34.54	37.96	38.98	45.68	40.78
37	46.73	44.98	44.92	43.96	44.58	45	45.12	44.2	47.06	45.41	49.73	43.03	43.14	40.31	41.42	45.65	40.93
38	45.09	43.33	43.38	42.1	42.7	43.43	42.43	41.92	44.88	43.66	47.2	42.13	41.02	38.35	39.04	43.42	38.62
39	36.3	36.19	35.75	34.74	35.21	36.16	38.93	38.61	41.48	39.79	44.82	36.23	37.19	37.15	37.13	42.38	37.66
40	34.44	34.59	33.37	32.57	32.59	33.55	36.64	36.22	38.65	37.74	42.42	34	34.17	36.32	36.68	41.53	37.31
41	42.58	41.06	40.73	39.69	40.06	40.57	44.81	43.72	46.3	45.21	49.92	40.32	43.99	45.06	45.03	50.38	45.42
42	42.58	41.07	41.03	39.91	40.31	41	44.99	43.91	46.38	44.84	49.58	40.85	43.91	43.36	42.86	47.59	42.98
43	65.47	62.82	63.14	62.84	62.81	62.15	64.42	62.73	65.19	64.5	66.82	61.34	62.59	61.4	60.73	65.84	61.46
44	63.33	60.51	59.34	60.62	60.48	59.72	63.09	61.96	64.2	63.91	65.47	58.48	61.1	59.52	59.55	64.47	60.08

	November 2022 Statewide Election					November 2020 Statewide Election	November 2018 Statewide Election					November 2016 Statewide Election		November 2014 Statewide Election			
District	GOV	AG	SOS	TRS	US SEN	PRES	GOV	AG	SOS	TRS	US SEN	PRES	US SEN	GOV	AG	SOS	TRS
45	58.25	55.2	54.94	55.32	55.26	55.6	61.05	59.7	62.14	61.33	64.55	56.97	60.32	58.13	57.92	63.1	58.53
46	72.38	69.79	70.78	69.41	70.2	69.43	67.71	65.97	68.37	67.63	69.89	65.54	64.48	60.87	59.29	64.42	60.34
47	81.36	79.29	80.14	79.35	79.4	79.47	77.78	76.32	77.67	77.21	79.17	77.31	75.18	72.25	70.83	74.98	71.13
48	86.87	85.34	86.29	85.37	85.44	83.91	84.22	82.86	84.08	84.22	85.11	82.53	82.57	81.06	79.8	83.4	80.13
49	46.69	43.94	44.58	43.39	43.39	43.83	50.46	48.3	51.2	48.42	54.6	45.02	47.45	48.67	48.78	54.48	49.39
50	43.04	40.85	40.75	40.09	39.92	39.87	46.5	44.4	46.89	45.36	50.73	40.53	45.44	46.55	46.62	51.98	47.11
51	52.47	49.71	50.77	49.18	48.97	49.29	53.85	51.47	55.93	52.41	59.34	50.16	54.19	50.63	50.75	57.92	51.39
52	40.56	39.27	39.86	38.51	38.9	40.91	40.64	41.94	43.57	42.35	46.16	39.49	37.8	38.1	38.16	44.18	39.72
53	37.65	37.26	36.34	34.96	35.28	37	38.93	39.13	40.58	39.91	44.06	36.14	35.16	38.47	38.12	42.23	38.39
54	57.22	56.43	55.39	54.66	54.74	54.73	56.45	56.33	57.84	57.75	60.46	52.55	50.1	50.87	50.91	54.84	51.02
55	48.36	47.74	46.31	45.19	45.94	47.08	44.62	45.25	47.31	47.2	50.56	43.97	40.86	40.36	40.33	44.76	40.99
56	44.92	44.17	42.83	41.34	42.33	44.34	40.43	40.58	42.92	42.28	46.24	40.19	36.39	35.38	35.09	40.77	36.34
57	60.48	59.66	58.93	58.12	58.31	57.3	57.41	57.8	59.57	59.86	61.97	54.32	51.54	51.62	51.86	57.31	52.72
58	32.46	31.68	31.22	30.12	30.69	31.72	28.6	28.77	31.6	30.13	34.74	30.09	27.87	25.5	25.05	29.76	25.87
59	27.37	27.35	26.97	25.55	25.81	27.76	27.1	27.56	30.59	29.06	33.59	27.89	26.36	25.52	25.77	32.08	27.8
60	36.99	35.89	35.2	34.1	34.96	36.98	31.91	32.57	34.61	33.58	37.48	34.12	29.81	26.57	26.15	30.18	26.52
61	39.13	38.34	37.49	36.96	37.37	38.28	40.43	40.42	42.18	42.39	46.04	38.36	37.69	37.83	38.43	41.02	38.13
62	41.8	41.15	40.71	39.54	40.16	41.81	40.3	39.93	43.32	42.35	45.62	40.72	38.99	37.71	37.17	41.82	37.55
63	41.24	40.56	40.07	38.86	39.06	40.88	40.03	39.11	42.59	41.73	45.45	39.49	37.59	38.14	37.72	42.53	37.97
64	55.93	55.21	55.14	54.21	54.41	54.64	57.51	56.46	59.13	59.47	61.62	55.91	53.62	53.73	53.8	57.64	54.42
65	60.21	59.85	59.63	58.97	58.71	58.67	64.2	63.12	65.12	65.88	67.44	60.93	60.14	61.06	60.65	64.21	61.84
66	69.4	68.19	68.79	67.98	68.13	68.43	69.82	69.55	71.68	72.19	73.26	69.99	67.63	68.2	67.5	71	68.35
67	42.82	43.18	41.44	40.5	39.77	40.98	43.93	43.33	46.66	45.53	50.34	40.68	42.72	43.26	41.14	49.58	45.47

	November 2022 Statewide Election					November 2020 Statewide Election	November 2018 Statewide Election					November 2016 Statewide Election		November 2014 Statewide Election			
District	GOV	AG	SOS	TRS	US SEN	PRES	GOV	AG	SOS	TRS	US SEN	PRES	US SEN	GOV	AG	SOS	TRS
68	44.76	45.04	42.94	42.46	41.08	42.08	44.53	45.09	48.2	47.24	51.46	42.13	43.58	43.19	41.99	50.16	45.56
69	39.68	40.12	38.16	37.39	37	38.17	39.61	40.5	44.19	42.56	47.58	37.78	40.19	36.98	37.36	46.48	41.07
70	40.46	40.68	38.91	38.43	37.52	38.28	41.8	41.9	45.05	44.18	48.56	38.85	41.55	42.58	42.32	48.88	44.89
71	56.03	55.57	54.67	54.1	53.47	53.42	54.87	54.74	57.64	57.35	59.55	53.37	53.3	52.23	51.46	58.07	53.35
72	40.23	40.25	39.08	38.24	37.65	39.1	41.86	41.92	44.51	43.82	47.86	38.73	41.08	43.9	43.31	50.35	45.37
73	51.08	49.26	49.67	49.24	48.58	49.07	53.26	54.09	54.39	54.73	56.93	48.59	50.73	54.93	56.83	58.44	56.63
74	49.63	48.95	48.68	48.28	47.35	47.98	52.03	52.54	54.46	54.1	56.84	47.38	49.8	53.45	53.99	58.49	55.31
75	38.16	37.34	36.75	36.35	35.72	36.9	41.8	41.81	43.49	42.64	46.34	36.78	40.13	41.74	42.76	47.36	43.95
76	91.35	89.66	90.37	88.7	90.73	89.92	87.21	86.32	86.32	86.15	87.8	87.13	81.19	81.51	81.62	82.96	79.64
77	91.07	89.75	90.32	89.32	90.14	89.97	88.28	87.34	87.51	87.82	88.99	88.47	84.97	83.55	82.75	84.9	82.54
78	83.97	81.81	82.7	81.37	82.16	81.75	79.79	78.37	79.49	79.4	81.14	80.11	76.77	73.32	71.57	75.37	71.56
79	76.24	73.77	74.68	73.07	73.83	74.08	71.82	70.29	71.87	71.52	74	71.41	69.13	65.51	63.87	68.28	63.83
80	72.01	69.52	70.35	69.09	69.47	69.33	68.18	66.22	68.36	67.62	70.37	67.17	65.39	61.26	59.83	65.32	60.27
81	60.08	57.71	58.39	56.97	57.14	57.57	60.27	58.04	61.01	59.44	63.14	56.67	59.02	55.67	54.89	61.08	56.09
82	45.29	44.35	43.88	42.26	42.87	44.78	38.93	38.82	43.03	41.78	45.05	41.9	37.4	33.78	33.36	39.34	34.09
83	31.77	30.78	30.06	29.03	29.74	30.82	28.16	27.82	30.68	29.75	33.19	29.3	27.06	25.41	24.54	29.28	25.29
84	53.44	52.43	52.6	51.1	50.86	51.11	47.44	47.13	51.77	50.56	53.13	47.87	44.51	42.64	41.4	48.73	43.07
85	48.14	47.7	46.8	45.64	45.93	47.97	45.82	46.24	49.78	49.53	52.79	46.9	47.65	44.3	42.78	50.36	47.64
86	39.54	39.74	38.41	37.12	36.97	38.59	36.93	37.41	41.05	40.21	44.74	38.19	39.56	36.23	35.21	43.97	39.5
87	33.7	34.42	32.91	31.94	31.63	32.69	34.78	35.47	39.02	37.34	42.56	32.41	35.79	35.68	36.02	44.26	38.97
88	46.81	46.26	45.43	43.62	44.24	45.89	44.78	44.71	47.91	47.16	50.81	43.65	40.81	39.79	40.34	46.82	41.15
89	36.01	35.56	34.46	33.17	33.56	34.47	37.6	37.93	40.46	39.41	43.72	34.11	34.3	37.36	37.88	44.59	39.06
90	60.89	59.82	59.39	58.6	58.68	58.43	59.11	59.34	61.6	61.69	63.89	56.42	54.52	53.19	53.78	60.13	55.01

	November 2022 Statewide Election					November 2020 Statewide Election	November 2018 Statewide Election					November 2016 Statewide Election		November 2014 Statewide Election			
District	GOV	AG	SOS	TRS	US SEN	PRES	GOV	AG	SOS	TRS	US SEN	PRES	US SEN	GOV	AG	SOS	TRS
91	66.6	65.79	64.6	64.19	64.03	62.82	63.39	63.17	64.38	65.09	67.21	60.37	58.47	56.4	54.35	60.6	57.24
92	41.99	42.02	39.94	39.98	38.51	39.79	43.79	44.58	47.86	47.37	52.26	41.58	44.38	45.57	45.83	53.16	49.9
93	43.91	42.97	42.11	41.93	41.38	42.02	46.03	46.58	47.23	47.5	51.19	41.68	42.44	44.38	45.18	49.18	46.17
94	51.94	51.55	49.78	48.6	48.39	49.89	49.64	49.93	52.26	51.59	55.99	48.3	48.37	46.96	45.55	48.67	48.03
95	67.54	66.46	65.51	64.47	64.51	65.46	66.23	65.65	66.74	66.8	70.01	62.45	60.63	60.25	59.19	60.59	61.12
96	46.91	47.18	45.3	44.7	43.39	44.12	48.6	48.59	51.39	50.19	55.55	44.93	48.17	48.88	47.59	53.81	50.14
97	40.82	39.32	39.04	37.75	38.55	40.57	35.74	34.45	38.4	37.27	40.39	38.03	33.33	29.48	27.19	33.52	29.13
98	43.16	41.49	41.12	39.7	40.53	42.65	36.79	35.94	39.74	38.76	42.18	39.2	34.18	29.04	27.16	33.34	28.79
99	34.05	32.67	32.03	30.49	31.85	34.31	27.04	27.09	29.81	28.61	31.95	30.08	24.98	22.27	21.2	25.72	21.96
State-wide Figures	51.72	50.66	50.15	49.24	49.5	50.32	50.56	50.33	52.79	52.11	55.42	49.59	48.27	47.13	46.83	51.93	47.82

**Table 13-S: 2022 Map: Democratic Percentage of Major-Party Vote—Senate**

District	November 2022 Statewide Election					November 2020 Statewide Election	November 2018 Statewide Election					November 2016 Statewide Election		November 2014 Statewide Election			
	GOV	AG	SOS	TRS	US SEN	PRES	GOV	AG	SOS	TRS	US SEN	PRES	US SEN	GOV	AG	SOS	TRS
1	44.37	44.18	42.99	41.69	41.91	42.73	42.66	43.2	45.92	44.94	49.35	41.64	39.41	39.11	40	47.22	41.67
2	41.72	41.3	40.07	38.89	39.35	39.98	40.78	40.74	43.53	42.7	46.77	38.91	37.39	37.6	38.05	45.18	39.56
3	70.04	68.73	69.15	68.33	68.15	68.09	68.51	68.18	70.93	71.07	72.09	68.56	65.5	61.45	60.85	65.79	61.56
4	85.44	84.37	85.12	84.5	84.72	84.67	83.15	82.62	84.54	84.49	85.34	85.09	81.49	81.09	80.56	82.96	81.65
5	51.24	49.69	49.69	47.98	48.88	50.26	42.9	42.78	46.25	45.11	47.95	45.65	39.92	35.23	34.36	40.19	34.98
6	87.11	85.69	86.45	85.81	86.59	86.16	85	84.33	85.67	85.79	86.56	86.61	82.11	83.2	82.77	84.65	83.28
7	67.82	66.71	67	65.78	66.14	64.22	62.67	62.73	65.42	65.02	66.72	62.11	58.5	55.56	55.33	60.52	55.71
8	48.15	46.55	46.35	44.65	45.75	47.5	39.64	40.24	42.81	41.78	45.46	43.44	37.15	32.81	32.66	36.89	32.78
9	41.51	41.44	40.88	39.21	39.29	41.07	39.59	40.48	44.3	42.59	46.39	40.77	38.65	36.68	37.88	44.75	41.17
10	42.27	40.81	40.37	40.08	40.13	40.9	43.83	44.21	44.54	44.86	48.03	39.92	40.25	41.61	42.15	44.63	42.33
11	45.61	43.76	41.98	42.47	43.24	44.1	44.58	44.43	46.63	45.85	49.84	43.4	43.05	40.97	41.66	45.3	41.06
12	37.08	37.57	35.95	35	34.87	36.71	37.42	38.05	40.68	39.96	44.81	36.17	37.59	39.01	38.34	45.49	41.43
13	42.87	41.63	41.49	40.4	40.97	41.63	42.21	41.62	44.53	43.02	47.28	40.49	40.47	38.59	39.19	43.8	39.05
14	39.81	38.86	38.32	37.33	37.61	38.33	42.12	41.27	43.77	42.55	47.29	38.32	40.61	41.5	41.45	46.4	41.79
15	62.83	60.02	59.72	60.09	60.02	59.46	63.04	61.62	64	63.4	65.74	59.14	61.45	59.9	59.58	64.64	60.2
16	80.26	78.19	79.13	78.12	78.4	77.71	77.04	75.53	77.15	76.84	78.49	75.58	74.53	72.17	70.75	75.01	71.21
17	47.58	45	45.55	44.38	44.26	44.45	50.42	48.19	51.52	48.88	55.07	45.39	49.19	48.71	48.81	54.93	49.38
18	44.62	43.81	43.31	42.18	42.46	43.95	45.29	45.75	47.29	46.63	50.22	42.77	41.08	42.39	42.28	46.96	42.88
19	50.6	49.89	48.65	47.5	48.2	49.14	47	47.39	49.48	49.28	52.5	46.16	42.91	42.09	42.01	47.2	42.89
20	32.39	31.76	31.23	30.04	30.6	32.25	29.3	29.75	32.35	31.03	35.36	30.77	28.06	25.88	25.67	30.66	26.72
21	40.74	40.05	39.45	38.48	38.9	40.33	40.25	39.82	42.73	42.17	45.7	39.57	38.12	37.89	37.72	41.82	37.86

	November 2022 Statewide Election					November 2020 Statewide Election	November 2018 Statewide Election					November 2016 Statewide Election		November 2014 Statewide Election			
District	GOV	AG	SOS	TRS	US SEN	PRES	GOV	AG	SOS	TRS	US SEN	PRES	US SEN	GOV	AG	SOS	TRS
22	61.04	60.3	60.34	59.55	59.61	60	63.37	62.54	64.86	65.38	67.01	61.8	59.92	60.67	60.33	63.98	61.18
23	42.45	42.81	40.88	40.15	39.31	40.43	42.73	42.98	46.36	45.13	49.81	40.18	42.16	41.13	40.15	48.73	44.04
24	45.82	45.7	44.41	43.81	43.11	43.67	46.52	46.56	49.41	48.81	52.3	43.92	45.59	46.38	45.82	52.55	47.96
25	46.47	45.37	45.21	44.8	44.06	44.81	49.26	49.73	51.05	50.77	53.63	44.39	47.02	50.28	51.38	55.02	52.18
26	88.66	86.92	87.63	86.33	87.52	87.02	85.15	84.06	84.48	84.51	86.02	85.39	81.08	79.58	78.73	81.18	77.97
27	69.82	67.37	68.19	66.76	67.19	67.18	66.95	65.07	67.25	66.42	69.34	65.21	64.61	60.88	59.6	64.94	60.12
28	42.58	41.6	41.19	39.85	40.26	41.64	37.66	37.39	41.25	40.11	43.27	39.24	35.88	33.45	32.61	38.55	33.6
29	40.23	40.41	39.13	37.99	37.93	39.59	39.11	39.66	43.24	42.32	46.66	39.06	40.93	38.64	37.91	46.12	41.95
30	46.1	45.47	44.56	43.23	43.67	44.98	46.13	46.31	49.03	48.36	51.9	43.63	42.2	42.55	43.07	49.59	44.08
31	50.88	50.25	48.81	48.71	47.94	47.98	51.37	51.76	53.41	53.6	57.13	48.03	48.6	48.86	48.5	54.35	51.12
32	55.34	54.92	53.3	52.41	51.97	53.01	55.06	55	57.03	56.44	60.74	52.14	52.56	51.94	50.67	54.19	52.94
33	38.94	37.43	36.97	35.55	36.59	38.9	32.85	32.19	35.65	34.53	37.83	35.5	30.55	26.66	24.95	30.55	26.34
State-wide Figures	51.72	50.66	50.15	49.24	49.5	50.32	50.56	50.33	52.79	52.11	55.42	49.59	48.27	47.13	46.83	51.93	47.82

**Table 14-A: 2022 Map: Vote Percentages in April Judicial Elections—Assembly**

<b>District</b>	<b>Protasiewicz 2023</b>	<b>Kelly 2023</b>	<b>Karofsky 2020</b>	<b>Kelly 2020</b>	<b>Hagedorn 2019</b>	<b>Neubauer 2019</b>	<b>Dallet 2018</b>	<b>Screnock 2018</b>	<b>Bradley 2016</b>	<b>Kloppenburg 2016</b>
1	48.54	51.46	52.21	47.79	52.58	47.42	55.65	44.35	56.96	43.04
2	48.4	51.6	48.78	51.22	57.71	42.29	52.91	47.09	60.16	39.84
3	49.04	50.96	50.76	49.24	57.04	42.96	53.29	46.71	61.12	38.88
4	53.29	46.71	53.18	46.82	53.09	46.91	54.91	45.09	58.12	41.88
5	47.98	52.02	48.96	51.04	57.93	42.07	53.17	46.83	60.35	39.65
6	36.03	63.97	40.08	59.92	67.73	32.27	44.05	55.95	65.18	34.82
7	66.23	33.77	62.72	37.28	46.93	53.07	56.97	43.03	51.89	48.11
8	83.75	16.25	77.24	22.76	26.49	73.51	76.61	23.39	43.55	56.45
9	73.42	26.58	67.54	32.46	38.79	61.21	64.16	35.84	46.34	53.66
10	86.32	13.68	81.24	18.76	20.6	79.4	82	18	30.45	69.55
11	85.34	14.66	75.43	24.57	24.06	75.94	78.22	21.78	36.94	63.06
12	76.72	23.28	70.34	29.66	34.35	65.65	67.19	32.81	42.67	57.33
13	48.48	51.52	43.34	56.66	64.73	35.27	38.25	61.75	66.84	33.16
14	67.48	32.52	62.4	37.6	45.08	54.92	59.63	40.37	51.26	48.74
15	45.6	54.4	42.46	57.54	65.18	34.82	38.2	61.8	64.96	35.04
16	91.85	8.15	85.42	14.58	11.6	88.4	90.73	9.27	29.94	70.06
17	83.08	16.92	74.75	25.25	27.04	72.96	75.27	24.73	36.81	63.19
18	83.24	16.76	76.73	23.27	23.53	76.47	78.14	21.86	35.13	64.87
19	88.29	11.71	85.81	14.19	16.64	83.36	84.75	15.25	28.99	71.01
20	72	28	67.21	32.79	39.39	60.61	64.8	35.2	46.15	53.85
21	55.05	44.95	52.5	47.5	56.7	43.3	49.44	50.56	57.77	42.23
22	39.48	60.52	35.76	64.24	71.89	28.11	31.9	68.1	70.78	29.22
23	67.13	32.87	62.08	37.92	43.58	56.42	59.76	40.24	50.61	49.39
24	44.6	55.4	40.86	59.14	67.06	32.94	36.96	63.04	67.36	32.64
25	43.24	56.76	45.95	54.05	62.73	37.27	50.73	49.27	62.78	37.22
26	43.6	56.4	42.23	57.77	64.54	35.46	42.9	57.1	64.23	35.77
27	47.42	52.58	45.8	54.2	60.07	39.93	48.42	51.58	61.52	38.48
28	43.19	56.81	44.85	55.15	57.77	42.23	47.76	52.24	54.62	45.38
29	48.13	51.87	49.22	50.78	54.14	45.86	52.41	47.59	51.74	48.26
30	49.88	50.12	51.85	48.15	53.29	46.71	51.41	48.59	54.29	45.71
31	49.21	50.79	49.78	50.22	55.59	44.41	49.26	50.74	56.83	43.17
32	45.63	54.37	46.41	53.59	60.88	39.12	47.01	52.99	61.53	38.47
33	53.74	46.26	55.31	44.69	49.72	50.28	53.8	46.2	51.01	48.99
34	46.11	53.89	47.66	52.34	57.07	42.93	50.08	49.92	56.4	43.6



District	Protasiewicz 2023	Kelly 2023	Karofsky 2020	Kelly 2020	Hagedorn 2019	Neubauer 2019	Dallet 2018	Screnock 2018	Bradley 2016	Kloppenburg 2016
35	39.68	60.32	42.74	57.26	61.93	38.07	48.12	51.88	60.22	39.78
36	36.75	63.25	40.24	59.76	65.08	34.92	43.85	56.15	61.3	38.7
37	49.53	50.47	50.79	49.21	54.66	45.34	48.4	51.6	56.8	43.2
38	48.09	51.91	49.1	50.9	56.94	43.06	48.67	51.33	57.3	42.7
39	40.16	59.84	44.47	55.53	63.41	36.59	45.83	54.17	60.34	39.66
40	39.73	60.27	42.87	57.13	63.92	36.08	46.84	53.16	61.76	38.24
41	46.57	53.43	49.95	50.05	55.37	44.63	48.92	51.08	55.35	44.65
42	46.74	53.26	49.63	50.37	55.92	44.08	49.21	50.79	54.88	45.12
43	69.16	30.84	70.8	29.2	33.26	66.74	68.3	31.7	37.33	62.67
44	66.57	33.43	68.44	31.56	37.12	62.88	64.57	35.43	41.99	58.01
45	61.49	38.51	63.92	36.08	38.32	61.68	64.79	35.21	45.07	54.93
46	75.63	24.37	73.43	26.57	31.6	68.4	71.5	28.5	37.46	62.54
47	83.7	16.3	82.04	17.96	20.48	79.52	81.16	18.84	27.32	72.68
48	87.77	12.23	87.23	12.77	14.55	85.45	87.3	12.7	20.75	79.25
49	51.63	48.37	56.59	43.41	48.85	51.15	54.8	45.2	49.95	50.05
50	47.36	52.64	51.15	48.85	53.35	46.65	48.2	51.8	52.68	47.32
51	57.07	42.93	59.89	40.11	42.56	57.44	59.07	40.93	46.04	53.96
52	44.81	55.19	45.76	54.24	59.72	40.28	46.02	53.98	60.23	39.77
53	41.36	58.64	44.75	55.25	62.07	37.93	47.84	52.16	61.36	38.64
54	61.97	38.03	62.04	37.96	44.24	55.76	63.34	36.66	50.98	49.02
55	53.31	46.69	52.15	47.85	53.02	46.98	54.66	45.34	58.28	41.72
56	48.67	51.33	49.19	50.81	59.37	40.63	51.02	48.98	61.79	38.21
57	66.21	33.79	62.81	37.19	42.28	57.72	66.86	33.14	49.58	50.42
58	36.02	63.98	33.68	66.32	72.37	27.63	34.09	65.91	69.9	30.1
59	30.74	69.26	32.98	67.02	73.73	26.27	33.67	66.33	70.54	29.46
60	40.32	59.68	38.05	61.95	68.85	31.15	36.62	63.38	68.85	31.15
61	44.36	55.64	47.9	52.1	60.72	39.28	48.61	51.39	58.55	41.45
62	44.53	55.47	44.05	55.95	61.99	38.01	43.38	56.62	60.72	39.28
63	45.07	54.93	45.22	54.78	62.14	37.86	45.55	54.45	59.97	40.03
64	59.61	40.39	59.68	40.32	46.81	53.19	59.57	40.43	50.1	49.9
65	64.25	35.75	66.55	33.45	40.81	59.19	65.33	34.67	47.17	52.83
66	67.11	32.89	66.24	33.76	36.13	63.87	66.23	33.77	45.74	54.26
67	47.53	52.47	49.89	50.11	56.2	43.8	51.31	48.69	54.11	45.89
68	49.29	50.71	51.02	48.98	54.15	45.85	52.83	47.17	53.01	46.99
69	43.44	56.56	45.99	54.01	59.51	40.49	49.28	50.72	58.81	41.19
70	44.16	55.84	46.92	53.08	55.78	44.22	50.17	49.83	55.98	44.02

District	Protasiewicz 2023	Kelly 2023	Karofsky 2020	Kelly 2020	Hagedorn 2019	Neubauer 2019	Dallet 2018	Screnock 2018	Bradley 2016	Kloppenburg 2016
71	60.18	39.82	60.79	39.21	44.16	55.84	64.05	35.95	45.92	54.08
72	43.28	56.72	46.53	53.47	57.55	42.45	51.11	48.89	56.18	43.82
73	53.84	46.16	54.74	45.26	49.02	50.98	56.71	43.29	47.53	52.47
74	55.26	44.74	54.6	45.4	46.88	53.12	57.65	42.35	45.23	54.77
75	41.02	58.98	45.12	54.88	59.67	40.33	46.82	53.18	53.65	46.35
76	94.04	5.96	94.82	5.18	7.44	92.56	93.66	6.34	16.5	83.5
77	92.38	7.62	92.62	7.38	9.09	90.91	92.37	7.63	14.79	85.21
78	85.61	14.39	84.83	15.17	17.88	82.12	84.21	15.79	26.07	73.93
79	79.1	20.9	78.5	21.5	24.18	75.82	78.28	21.72	31.77	68.23
80	75.07	24.93	74.53	25.47	27.99	72.01	73.01	26.99	35.47	64.53
81	63.72	36.28	64.93	35.07	38.46	61.54	63.2	36.8	42.44	57.56
82	48.44	51.56	45.13	54.87	62.47	37.53	42.98	57.02	63.53	36.47
83	34.99	65.01	33.25	66.75	73.15	26.85	31.96	68.04	70.86	29.14
84	56.39	43.61	52.18	47.82	55.98	44.02	48.88	51.12	57.87	42.13
85	51.15	48.85	53.33	46.67	53.48	46.52	55.61	44.39	53.97	46.03
86	42.38	57.62	43.92	56.08	61.73	38.27	48.91	51.09	60.96	39.04
87	36.44	63.56	39.24	60.76	64.45	35.55	42.77	57.23	59.81	40.19
88	50.24	49.76	51.96	48.04	54.57	45.43	54.35	45.65	58.51	41.49
89	41.01	58.99	45.21	54.79	62.29	37.71	47.92	52.08	61.69	38.31
90	62.44	37.56	65.99	34.01	41.37	58.63	65.24	34.76	50.2	49.8
91	72.25	27.75	70.13	29.87	35.23	64.77	70.03	29.97	39.33	60.67
92	47.81	52.19	51.62	48.38	51.68	48.32	53.09	46.91	51.92	48.08
93	48.82	51.18	51.75	48.25	52.34	47.66	52.8	47.2	51.98	48.02
94	56.89	43.11	59.78	40.22	45.93	54.07	59.95	40.05	50.08	49.92
95	72.34	27.66	74.62	25.38	30.68	69.32	73.74	26.26	39.21	60.79
96	51.18	48.82	54.93	45.07	48.11	51.89	55.56	44.44	48.87	51.13
97	43	57	40.85	59.15	66.12	33.88	38.75	61.25	66.38	33.62
98	45.33	54.67	42.3	57.7	65.82	34.18	38.51	61.49	66.33	33.67
99	36.53	63.47	32.88	67.12	73.53	26.47	30.8	69.2	72.02	27.98
<b>State- wide Figures</b>	55.53	44.47	55.24	44.76	50.25	49.75	55.77	44.23	52.33	47.67

**Table 14-S: 2022 Map: Vote Percentages in April Judicial Elections—Senate**

<b>District</b>	<b>Protasiewicz 2023</b>	<b>Kelly 2023</b>	<b>Karofsky 2020</b>	<b>Kelly 2020</b>	<b>Hagedorn 2019</b>	<b>Neubauer 2019</b>	<b>Dallet 2018</b>	<b>Screnock 2018</b>	<b>Bradley 2016</b>	<b>Kloppenburg 2016</b>
1	48.65	51.35	50.7	49.3	55.34	44.66	54.28	45.72	59.23	40.77
2	46.23	53.77	47.54	52.46	59.29	40.71	51.2	48.8	61.16	38.84
3	71.28	28.72	66.53	33.47	41.77	58.23	61.83	38.17	48.72	51.28
4	83.29	16.71	76.8	23.2	25.28	74.72	77.06	22.94	36.03	63.97
5	53.38	46.62	49.08	50.92	59.42	40.58	44.75	55.25	61.3	38.7
6	85.39	14.61	77.99	22.01	22.12	77.88	79.88	20.12	34.44	65.56
7	73.44	26.56	68.89	31.11	36.44	63.56	67.07	32.93	43.96	56.04
8	50.74	49.26	46.75	53.25	60.49	39.51	44.1	55.9	62.71	37.29
9	44.85	55.15	44.62	55.38	62.4	37.6	47.56	52.44	62.81	37.19
10	47.23	52.77	48.65	51.35	55.15	44.85	50.49	49.51	53.5	46.5
11	49.79	50.21	50.71	49.29	54.85	45.15	50.2	49.8	56.14	43.86
12	41.17	58.83	43.79	56.21	61.17	38.83	47.67	52.33	59.2	40.8
13	46.21	53.79	48.29	51.71	57.88	42.12	47.62	52.38	58.12	41.88
14	44.41	55.59	47.45	52.55	58.49	41.51	48.42	51.58	57.3	42.7
15	66.31	33.69	68.26	31.74	35.81	64.19	66.33	33.67	40.97	59.03
16	82.65	17.35	81.41	18.59	21.47	78.53	81.02	18.98	27.75	72.25
17	52.28	47.72	56.06	43.94	47.56	52.44	54.23	45.77	49.37	50.63
18	48.94	51.06	50.25	49.75	56.18	43.82	52.12	47.88	57.45	42.55
19	55.42	44.58	54.27	45.73	52.19	47.81	57.39	42.61	56.71	43.29
20	35.96	64.04	35.02	64.98	71.55	28.45	34.96	65.04	69.73	30.27
21	44.65	55.35	45.52	54.48	61.68	38.32	45.6	54.4	59.82	40.18
22	63.21	36.79	63.81	36.19	41.65	58.35	63.34	36.66	47.89	52.11
23	46.7	53.3	49.03	50.97	56.73	43.27	51.16	48.84	55.34	44.66
24	49.58	50.42	51.55	48.45	52.62	47.38	55.26	44.74	52.58	47.42
25	50.34	49.66	51.76	48.24	51.1	48.9	54.51	45.49	48.6	51.4
26	90.63	9.37	90.64	9.36	11.46	88.54	90.22	9.78	18.77	81.23
27	73.16	26.84	72.98	27.02	29.79	70.21	71.91	28.09	36.48	63.52
28	45.52	54.48	42.54	57.46	64.94	35.06	40.71	59.29	64.43	35.57
29	43.13	56.87	45.47	54.53	60.03	39.97	49.11	50.89	58.33	41.67

<b>District</b>	<b>Protasiewicz 2023</b>	<b>Kelly 2023</b>	<b>Karofsky 2020</b>	<b>Kelly 2020</b>	<b>Hagedorn 2019</b>	<b>Neubauer 2019</b>	<b>Dallet 2018</b>	<b>Screnock 2018</b>	<b>Bradley 2016</b>	<b>Kloppenburg 2016</b>
<b>30</b>	50.1	49.9	51.97	48.03	53.03	46.97	54.81	45.19	57.42	42.58
<b>31</b>	56.69	43.31	58.05	41.95	46.11	53.89	58.63	41.37	47.38	52.62
<b>32</b>	60.17	39.83	62.68	37.32	42.07	57.93	62.76	37.24	46.09	53.91
<b>33</b>	41.14	58.86	38.16	61.84	68.92	31.08	35.55	64.45	68.45	31.55
<b>State- wide Figures</b>	55.53	44.47	55.24	44.76	50.25	49.75	55.77	44.23	52.33	47.67

**Table 15-A: Legislature Map: Democratic Percentage of Major-Party Vote—Assembly**

District	November 2022 Statewide Election					November 2020 Statewide Election	November 2018 Statewide Election					November 2016 Statewide Election		November 2014 Statewide Election			
	GOV	AG	SOS	TRS	US SEN	PRES	GOV	AG	SOS	TRS	US SEN	PRES	US SEN	GOV	AG	SOS	TRS
1	44.63	44.47	43.39	42.1	41.88	42.59	43.75	44.33	46.67	45.96	50.69	44.63	44.47	43.39	42.1	41.88	42.59
2	43.57	43.52	42.4	41.03	41.3	41.77	41.8	42.57	45.51	44.2	48.42	43.57	43.52	42.4	41.03	41.3	41.77
3	44.85	44.51	43.13	41.87	42.55	43.83	42.27	42.56	45.47	44.51	48.74	44.85	44.51	43.13	41.87	42.55	43.83
4	49.84	48.89	48.19	46.62	47.04	47.41	45.95	46.15	49.04	48.15	51.58	49.84	48.89	48.19	46.62	47.04	47.41
5	43.03	42.56	41.35	40.2	40.78	41.69	42.27	42.37	45.58	44.83	48.32	43.03	42.56	41.35	40.2	40.78	41.69
6	31.96	32.15	30.37	29.55	29.91	30.5	33.66	33.18	35.46	34.65	39.95	31.96	32.15	30.37	29.55	29.91	30.5
7	63.06	62.13	62.46	61.31	61.09	60.57	58.57	58.11	61.97	61.34	63.02	63.06	62.13	62.46	61.31	61.09	60.57
8	82.14	80.23	80.63	80.14	80.56	79.11	83.27	83.67	83.98	85.1	85.52	82.14	80.23	80.63	80.14	80.56	79.11
9	73.95	72.38	73.01	72.45	71.87	71.25	73.31	72.74	75.52	75.87	76.47	73.95	72.38	73.01	72.45	71.87	71.25
10	86.51	85.44	86.06	85.15	85.74	85.86	83.09	82.71	84.35	84.27	85.23	86.51	85.44	86.06	85.15	85.74	85.86
11	89.7	88.65	89.59	89.24	89.32	88.68	88.77	88.12	89.77	89.98	90.47	89.7	88.65	89.59	89.24	89.32	88.68
12	80.1	79.05	79.82	79.34	79.15	79.39	77.8	77.21	79.74	79.45	80.5	80.1	79.05	79.82	79.34	79.15	79.39
13	47.37	45.38	45.08	43.26	44.54	46.96	37.32	37.6	40.22	39.36	41.98	47.37	45.38	45.08	43.26	44.54	46.96
14	64.63	63	63.62	62	62.63	61.99	55.08	55.07	58.89	57.82	59.96	64.63	63	63.62	62	62.63	61.99
15	43.37	42.32	42.23	40.39	41.16	43.06	37.35	36.75	40.72	39.36	42.92	43.37	42.32	42.23	40.39	41.16	43.06
16	92.03	90.29	91.16	90.52	91.69	90.5	90.7	89.68	90.3	90.59	91.53	92.03	90.29	91.16	90.52	91.69	90.5
17	85.61	84.43	85.09	84.65	85.12	84.69	82.95	82.45	84.17	84.12	84.94	85.61	84.43	85.09	84.65	85.12	84.69
18	84.92	83.5	84.3	83.42	84.22	84.19	82.52	81.95	83.47	83.64	84.2	84.92	83.5	84.3	83.42	84.22	84.19
19	84.4	82.77	83.44	82.03	83.27	81.21	77.89	78.13	79.02	78.67	80.17	84.4	82.77	83.44	82.03	83.27	81.21
20	66.59	65.82	66.19	65.14	64.67	62.05	61.28	60.89	64.37	64.13	65.56	66.59	65.82	66.19	65.14	64.67	62.05
21	50.49	49.53	49.65	48.06	48.36	48.92	46.65	46.74	50.74	49.82	52.29	50.49	49.53	49.65	48.06	48.36	48.92

	November 2022 Statewide Election					November 2020 Statewide Election	November 2018 Statewide Election					November 2016 Statewide Election		November 2014 Statewide Election			
District	GOV	AG	SOS	TRS	US SEN	PRES	GOV	AG	SOS	TRS	US SEN	PRES	US SEN	GOV	AG	SOS	TRS
22	37.64	36.24	35.94	34.24	35.29	37.17	29.95	30.1	33.19	32.16	36.02	37.64	36.24	35.94	34.24	35.29	37.17
23	64.17	62.25	62.49	60.5	61.85	63.59	54.31	55.46	57.56	56.4	59.47	64.17	62.25	62.49	60.5	61.85	63.59
24	42.53	41.08	40.52	39.02	40.02	41.61	34.1	34.55	37.16	36.27	40.34	42.53	41.08	40.52	39.02	40.02	41.61
25	39.5	40.4	39.66	37.54	37.32	38.74	38.82	40.65	44.41	41.89	46.94	39.5	40.4	39.66	37.54	37.32	38.74
26	41.18	40.52	40.29	38.88	39.22	41.1	39.36	39.71	43.54	42.07	44.9	41.18	40.52	40.29	38.88	39.22	41.1
27	43.58	43.19	42.49	40.98	41.1	43.16	40.48	41.03	44.91	43.67	47.28	43.58	43.19	42.49	40.98	41.1	43.16
28	39.04	37.55	37.28	37.18	37.16	37.54	41.48	42.32	42.47	42.89	45.78	39.04	37.55	37.28	37.18	37.16	37.54
29	42.47	41.37	40.42	40.38	39.76	39.83	45.68	45.62	46.65	46.55	50.24	42.47	41.37	40.42	40.38	39.76	39.83
30	44.9	43.21	43.01	42.36	42.98	44.77	44.27	44.61	44.55	45.13	48.07	44.9	43.21	43.01	42.36	42.98	44.77
31	45.53	43.39	40.72	41.95	42.92	43.92	45.15	44.61	47.04	46.22	50.26	45.53	43.39	40.72	41.95	42.92	43.92
32	40.98	39.33	37.22	37.74	38.81	40.42	38.38	39.4	40.81	40.92	44.99	40.98	39.33	37.22	37.74	38.81	40.42
33	49.94	48.21	47.57	47.35	47.63	47.76	49.55	48.78	51.5	49.97	53.78	49.94	48.21	47.57	47.35	47.63	47.76
34	41.69	41.69	40.11	39.19	39.32	41.12	39.26	40.63	42.64	41.77	45.76	41.69	41.69	40.11	39.19	39.32	41.12
35	35.89	36.87	35.04	34.03	33.62	35.63	36.71	37.07	40.38	40.41	45.43	35.89	36.87	35.04	34.03	33.62	35.63
36	32.98	33.55	32.09	31.14	31.03	32.84	35.97	36	38.65	37.28	42.97	32.98	33.55	32.09	31.14	31.03	32.84
37	46.73	44.98	44.92	43.96	44.58	45	45.12	44.2	47.06	45.41	49.73	46.73	44.98	44.92	43.96	44.58	45
38	45.09	43.33	43.38	42.1	42.7	43.43	42.43	41.92	44.88	43.66	47.2	45.09	43.33	43.38	42.1	42.7	43.43
39	36.3	36.19	35.75	34.74	35.21	36.16	38.93	38.61	41.48	39.79	44.82	36.3	36.19	35.75	34.74	35.21	36.16
40	34.44	34.58	33.37	32.57	32.59	33.55	36.64	36.22	38.65	37.74	42.42	34.44	34.58	33.37	32.57	32.59	33.55
41	42.58	41.06	40.73	39.69	40.06	40.57	44.81	43.72	46.3	45.21	49.92	42.58	41.06	40.73	39.69	40.06	40.57
42	42.58	41.08	41.03	39.91	40.32	41.01	44.99	43.92	46.39	44.84	49.58	42.58	41.08	41.03	39.91	40.32	41.01
43	65.48	62.83	63.15	62.85	62.82	62.16	64.43	62.74	65.19	64.51	66.83	65.48	62.83	63.15	62.85	62.82	62.16
44	63.31	60.5	59.33	60.61	60.46	59.71	63.09	61.95	64.2	63.9	65.46	63.31	60.5	59.33	60.61	60.46	59.71

	November 2022 Statewide Election					November 2020 Statewide Election	November 2018 Statewide Election					November 2016 Statewide Election		November 2014 Statewide Election			
District	GOV	AG	SOS	TRS	US SEN	PRES	GOV	AG	SOS	TRS	US SEN	PRES	US SEN	GOV	AG	SOS	TRS
45	58.25	55.2	54.94	55.32	55.26	55.6	61.06	59.71	62.14	61.33	64.55	58.25	55.2	54.94	55.32	55.26	55.6
46	72.38	69.79	70.77	69.41	70.2	69.43	67.71	65.97	68.37	67.63	69.88	72.38	69.79	70.77	69.41	70.2	69.43
47	81.39	79.31	80.18	79.38	79.43	79.37	77.56	76.12	77.5	77.06	78.99	81.39	79.31	80.18	79.38	79.43	79.37
48	86.82	85.28	86.22	85.3	85.37	84.01	84.44	83.05	84.23	84.35	85.28	86.82	85.28	86.22	85.3	85.37	84.01
49	46.69	43.94	44.58	43.39	43.39	43.83	50.46	48.3	51.2	48.42	54.6	46.69	43.94	44.58	43.39	43.39	43.83
50	43.04	40.85	40.75	40.09	39.92	39.87	46.5	44.4	46.89	45.36	50.73	43.04	40.85	40.75	40.09	39.92	39.87
51	52.47	49.71	50.77	49.18	48.97	49.29	53.85	51.47	55.93	52.41	59.34	52.47	49.71	50.77	49.18	48.97	49.29
52	40.56	39.27	39.86	38.51	38.9	40.91	40.64	41.94	43.57	42.35	46.16	40.56	39.27	39.86	38.51	38.9	40.91
53	37.61	37.21	36.3	34.93	35.24	36.98	38.94	39.12	40.59	39.91	44.04	37.61	37.21	36.3	34.93	35.24	36.98
54	57.12	56.34	55.29	54.55	54.64	54.64	56.33	56.23	57.73	57.64	60.37	57.12	56.34	55.29	54.55	54.64	54.64
55	48.36	47.74	46.31	45.19	45.94	47.08	44.62	45.25	47.31	47.2	50.56	48.36	47.74	46.31	45.19	45.94	47.08
56	44.92	44.17	42.83	41.34	42.33	44.34	40.43	40.58	42.92	42.28	46.24	44.92	44.17	42.83	41.34	42.33	44.34
57	60.48	59.66	58.93	58.12	58.31	57.3	57.41	57.8	59.57	59.86	61.97	60.48	59.66	58.93	58.12	58.31	57.3
58	32.47	31.69	31.22	30.12	30.7	31.73	28.61	28.78	31.61	30.14	34.75	32.47	31.69	31.22	30.12	30.7	31.73
59	27.36	27.35	26.96	25.54	25.8	27.75	27.1	27.56	30.58	29.06	33.59	27.36	27.35	26.96	25.54	25.8	27.75
60	36.98	35.88	35.19	34.09	34.96	36.97	31.9	32.56	34.6	33.57	37.47	36.98	35.88	35.19	34.09	34.96	36.97
61	39.13	38.34	37.49	36.96	37.37	38.28	40.43	40.42	42.18	42.39	46.04	39.13	38.34	37.49	36.96	37.37	38.28
62	41.8	41.15	40.71	39.54	40.16	41.81	40.3	39.93	43.32	42.35	45.62	41.8	41.15	40.71	39.54	40.16	41.81
63	41.22	40.54	40.05	38.84	39.04	40.84	40	39.08	42.56	41.7	45.42	41.22	40.54	40.05	38.84	39.04	40.84
64	55.92	55.2	55.13	54.2	54.4	54.65	57.52	56.47	59.15	59.48	61.63	55.92	55.2	55.13	54.2	54.4	54.65
65	60.21	59.85	59.63	58.97	58.71	58.67	64.2	63.12	65.12	65.88	67.44	60.21	59.85	59.63	58.97	58.71	58.67
66	69.4	68.19	68.79	67.98	68.13	68.43	69.82	69.55	71.68	72.19	73.26	69.4	68.19	68.79	67.98	68.13	68.43
67	42.82	43.19	41.44	40.51	39.77	40.98	43.93	43.33	46.66	45.53	50.34	42.82	43.19	41.44	40.51	39.77	40.98

	November 2022 Statewide Election					November 2020 Statewide Election	November 2018 Statewide Election					November 2016 Statewide Election		November 2014 Statewide Election			
District	GOV	AG	SOS	TRS	US SEN	PRES	GOV	AG	SOS	TRS	US SEN	PRES	US SEN	GOV	AG	SOS	TRS
68	44.76	45.04	42.94	42.46	41.07	42.08	44.53	45.08	48.19	47.24	51.45	44.76	45.04	42.94	42.46	41.07	42.08
69	39.68	40.12	38.16	37.39	37	38.17	39.61	40.5	44.19	42.56	47.58	39.68	40.12	38.16	37.39	37	38.17
70	40.46	40.68	38.91	38.43	37.52	38.28	41.8	41.9	45.05	44.18	48.56	40.46	40.68	38.91	38.43	37.52	38.28
71	56.03	55.57	54.67	54.1	53.47	53.42	54.87	54.74	57.64	57.35	59.55	56.03	55.57	54.67	54.1	53.47	53.42
72	40.24	40.25	39.08	38.24	37.65	39.1	41.86	41.92	44.52	43.82	47.86	40.24	40.25	39.08	38.24	37.65	39.1
73	51.08	49.26	49.67	49.24	48.58	49.07	53.26	54.09	54.39	54.73	56.93	51.08	49.26	49.67	49.24	48.58	49.07
74	49.63	48.95	48.68	48.28	47.35	47.98	52.03	52.54	54.46	54.1	56.84	49.63	48.95	48.68	48.28	47.35	47.98
75	38.16	37.34	36.75	36.35	35.72	36.91	41.8	41.81	43.49	42.64	46.34	38.16	37.34	36.75	36.35	35.72	36.91
76	91.35	89.66	90.37	88.7	90.73	89.92	87.21	86.32	86.32	86.15	87.8	91.35	89.66	90.37	88.7	90.73	89.92
77	91.07	89.76	90.33	89.32	90.14	89.97	88.28	87.34	87.51	87.82	88.99	91.07	89.76	90.33	89.32	90.14	89.97
78	83.97	81.81	82.7	81.38	82.16	81.74	79.79	78.37	79.49	79.41	81.14	83.97	81.81	82.7	81.38	82.16	81.74
79	76.22	73.76	74.67	73.05	73.81	74.06	71.79	70.26	71.85	71.49	73.97	76.22	73.76	74.67	73.05	73.81	74.06
80	72.04	69.55	70.38	69.12	69.49	69.35	68.21	66.25	68.39	67.65	70.39	72.04	69.55	70.38	69.12	69.49	69.35
81	60.08	57.71	58.39	56.97	57.14	57.57	60.27	58.04	61.01	59.44	63.14	60.08	57.71	58.39	56.97	57.14	57.57
82	45.29	44.35	43.88	42.26	42.87	44.78	38.93	38.82	43.03	41.78	45.05	45.29	44.35	43.88	42.26	42.87	44.78
83	31.77	30.78	30.06	29.04	29.74	30.82	28.16	27.82	30.68	29.75	33.19	31.77	30.78	30.06	29.04	29.74	30.82
84	53.44	52.43	52.6	51.1	50.86	51.11	47.44	47.13	51.77	50.56	53.13	53.44	52.43	52.6	51.1	50.86	51.11
85	48.13	47.7	46.79	45.63	45.92	47.96	45.81	46.23	49.78	49.52	52.79	48.13	47.7	46.79	45.63	45.92	47.96
86	39.54	39.74	38.42	37.13	36.97	38.59	36.94	37.41	41.06	40.21	44.74	39.54	39.74	38.42	37.13	36.97	38.59
87	33.7	34.42	32.91	31.94	31.63	32.69	34.78	35.47	39.02	37.34	42.56	33.7	34.42	32.91	31.94	31.63	32.69
88	46.81	46.26	45.43	43.62	44.24	45.89	44.78	44.71	47.91	47.16	50.81	46.81	46.26	45.43	43.62	44.24	45.89
89	36.01	35.56	34.46	33.17	33.56	34.47	37.6	37.93	40.46	39.41	43.72	36.01	35.56	34.46	33.17	33.56	34.47
90	60.89	59.82	59.39	58.6	58.68	58.43	59.11	59.34	61.6	61.69	63.89	60.89	59.82	59.39	58.6	58.68	58.43



	November 2022 Statewide Election					November 2020 Statewide Election	November 2018 Statewide Election					November 2016 Statewide Election		November 2014 Statewide Election			
District	GOV	AG	SOS	TRS	US SEN	PRES	GOV	AG	SOS	TRS	US SEN	PRES	US SEN	GOV	AG	SOS	TRS
91	66.6	65.78	64.6	64.18	64.02	62.81	63.38	63.16	64.37	65.09	67.21	66.6	65.78	64.6	64.18	64.02	62.81
92	41.99	42.02	39.94	39.98	38.51	39.79	43.79	44.58	47.86	47.37	52.26	41.99	42.02	39.94	39.98	38.51	39.79
93	43.91	42.97	42.11	41.93	41.38	42.02	46.03	46.58	47.23	47.5	51.19	43.91	42.97	42.11	41.93	41.38	42.02
94	51.94	51.55	49.78	48.6	48.39	49.89	49.64	49.93	52.26	51.59	55.99	51.94	51.55	49.78	48.6	48.39	49.89
95	67.54	66.46	65.51	64.47	64.51	65.46	66.23	65.65	66.74	66.8	70.01	67.54	66.46	65.51	64.47	64.51	65.46
96	46.91	47.18	45.3	44.7	43.39	44.12	48.6	48.59	51.39	50.19	55.55	46.91	47.18	45.3	44.7	43.39	44.12
97	40.82	39.32	39.04	37.75	38.56	40.57	35.73	34.44	38.4	37.27	40.39	40.82	39.32	39.04	37.75	38.56	40.57
98	43.16	41.48	41.11	39.69	40.53	42.64	36.79	35.94	39.74	38.76	42.18	43.16	41.48	41.11	39.69	40.53	42.64
99	34.05	32.67	32.03	30.49	31.85	34.31	27.04	27.09	29.81	28.61	31.95	34.05	32.67	32.03	30.49	31.85	34.31
State-wide Figures	51.72	50.66	50.15	49.24	49.5	50.32	50.56	50.33	52.79	52.11	55.42	49.59	51.72	50.66	50.15	49.24	49.5

**Table 15-S: Legislature Map: Democratic Percentage of Major-Party Vote—Senate**

District	November 2022 Statewide Election					November 2020 Statewide Election	November 2018 Statewide Election					November 2016 Statewide Election		November 2014 Statewide Election			
	GOV	AG	SOS	TRS	US SEN	PRES	GOV	AG	SOS	TRS	US SEN	PRES	US SEN	GOV	AG	SOS	TRS
1	44.37	44.18	42.99	41.69	41.91	42.73	42.66	43.2	45.92	44.94	49.35	41.64	39.41	39.11	40	47.22	41.67
2	41.72	41.3	40.07	38.89	39.35	39.98	40.78	40.74	43.52	42.7	46.77	38.91	37.39	37.6	38.05	45.18	39.56
3	70.04	68.73	69.15	68.33	68.15	68.09	68.51	68.18	70.93	71.07	72.09	68.56	65.5	61.45	60.85	65.79	61.56
4	85.44	84.37	85.12	84.5	84.72	84.67	83.15	82.62	84.54	84.49	85.34	85.09	81.49	81.09	80.56	82.96	81.65
5	51.24	49.69	49.69	47.98	48.88	50.26	42.9	42.78	46.25	45.11	47.95	45.65	39.92	35.23	34.36	40.19	34.98
6	87.11	85.69	86.45	85.81	86.59	86.16	85	84.33	85.67	85.79	86.56	86.61	82.11	83.2	82.77	84.65	83.28
7	67.82	66.71	67	65.78	66.14	64.22	62.67	62.73	65.42	65.02	66.72	62.11	58.5	55.56	55.33	60.52	55.71
8	48.15	46.55	46.35	44.65	45.75	47.5	39.64	40.24	42.81	41.78	45.46	43.44	37.15	32.81	32.66	36.89	32.78
9	41.51	41.44	40.88	39.21	39.29	41.07	39.59	40.48	44.3	42.59	46.39	40.77	38.65	36.68	37.88	44.75	41.17
10	42.27	40.81	40.37	40.08	40.13	40.9	43.83	44.21	44.54	44.86	48.03	39.92	40.25	41.61	42.15	44.63	42.33
11	45.61	43.77	41.98	42.47	43.25	44.1	44.58	44.44	46.63	45.85	49.84	43.4	43.06	40.97	41.67	45.31	41.07
12	37.08	37.57	35.95	35	34.87	36.71	37.42	38.05	40.68	39.96	44.81	36.17	37.59	39.01	38.34	45.49	41.43
13	42.87	41.63	41.49	40.4	40.97	41.63	42.21	41.62	44.53	43.02	47.28	40.49	40.47	38.59	39.19	43.8	39.05
14	39.81	38.86	38.32	37.33	37.61	38.34	42.12	41.27	43.77	42.55	47.29	38.32	40.61	41.5	41.45	46.4	41.79
15	62.83	60.02	59.72	60.09	60.02	59.46	63.04	61.62	64	63.4	65.75	59.14	61.45	59.9	59.58	64.64	60.21
16	80.25	78.19	79.12	78.12	78.4	77.7	77.03	75.52	77.15	76.83	78.48	75.58	74.53	72.17	70.74	75	71.21
17	47.58	45	45.55	44.38	44.26	44.45	50.42	48.19	51.52	48.88	55.07	45.39	49.19	48.71	48.81	54.93	49.38
18	44.61	43.81	43.3	42.18	42.45	43.95	45.29	45.75	47.29	46.63	50.21	42.76	41.08	42.39	42.28	46.96	42.88
19	50.6	49.89	48.65	47.5	48.2	49.14	47	47.39	49.48	49.28	52.5	46.16	42.91	42.09	42.01	47.2	42.89
20	32.39	31.76	31.23	30.04	30.6	32.25	29.31	29.75	32.35	31.03	35.36	30.77	28.06	25.88	25.67	30.66	26.72
21	40.74	40.04	39.45	38.47	38.89	40.32	40.24	39.81	42.72	42.16	45.69	39.56	38.11	37.88	37.71	41.81	37.85

	November 2022 Statewide Election					November 2020 Statewide Election	November 2018 Statewide Election					November 2016 Statewide Election		November 2014 Statewide Election			
District	GOV	AG	SOS	TRS	US SEN	PRES	GOV	AG	SOS	TRS	US SEN	PRES	US SEN	GOV	AG	SOS	TRS
22	61.03	60.29	60.33	59.54	59.6	60	63.37	62.54	64.86	65.38	67.01	61.8	59.92	60.67	60.32	63.97	61.17
23	42.45	42.81	40.88	40.15	39.31	40.42	42.73	42.98	46.36	45.13	49.81	40.18	42.16	41.13	40.15	48.73	44.04
24	45.82	45.71	44.41	43.81	43.11	43.67	46.52	46.56	49.41	48.81	52.3	43.92	45.59	46.38	45.82	52.55	47.96
25	46.47	45.37	45.21	44.8	44.06	44.81	49.26	49.73	51.05	50.77	53.63	44.39	47.02	50.28	51.38	55.01	52.18
26	88.66	86.92	87.64	86.33	87.53	87.02	85.15	84.07	84.48	84.52	86.03	85.39	81.08	79.58	78.73	81.18	77.98
27	69.83	67.38	68.2	66.77	67.2	67.19	66.96	65.07	67.26	66.42	69.35	65.22	64.61	60.88	59.61	64.94	60.12
28	42.58	41.6	41.2	39.85	40.26	41.65	37.66	37.39	41.25	40.11	43.27	39.24	35.88	33.45	32.61	38.55	33.6
29	40.23	40.41	39.13	37.99	37.93	39.59	39.11	39.66	43.24	42.32	46.66	39.06	40.93	38.64	37.91	46.12	41.95
30	46.1	45.47	44.56	43.23	43.67	44.98	46.13	46.31	49.03	48.36	51.9	43.63	42.2	42.55	43.07	49.59	44.08
31	50.88	50.25	48.81	48.71	47.94	47.98	51.37	51.76	53.41	53.6	57.13	48.03	48.6	48.86	48.5	54.35	51.12
32	55.34	54.92	53.3	52.41	51.97	53.01	55.06	55	57.03	56.44	60.74	52.14	52.56	51.94	50.67	54.19	52.94
33	38.94	37.43	36.97	35.55	36.59	38.9	32.85	32.19	35.65	34.53	37.83	35.5	30.55	26.66	24.95	30.55	26.34
State-wide Figures	51.72	50.66	50.15	49.24	49.5	50.32	50.56	50.33	52.79	52.11	55.42	49.59	48.27	47.13	46.83	51.93	47.82

**Table 16-A: Legislature Map: Vote Percentages in April Judicial Elections—Assembly**

District	Protasiewicz 2023	Kelly 2023	Karofsky 2020	Kelly 2020	Hagedorn 2019	Neubauer 2019	Dallet 2018	Screnock 2018	Bradley 2016	Kloppenburg 2016
1	48.54	51.46	52.21	47.79	52.58	47.42	55.65	44.35	56.96	43.04
2	48.41	51.59	48.78	51.22	57.71	42.29	52.91	47.09	60.16	39.84
3	49.04	50.96	50.76	49.24	57.04	42.96	53.29	46.71	61.12	38.88
4	53.29	46.71	53.18	46.82	53.09	46.91	54.91	45.09	58.12	41.88
5	47.98	52.02	48.97	51.03	57.93	42.07	53.17	46.83	60.35	39.65
6	36.03	63.97	40.08	59.92	67.73	32.27	44.05	55.95	65.18	34.82
7	66.23	33.77	62.72	37.28	46.93	53.07	56.97	43.03	51.89	48.11
8	83.75	16.25	77.24	22.76	26.49	73.51	76.61	23.39	43.55	56.45
9	73.42	26.58	67.54	32.46	38.79	61.21	64.16	35.84	46.34	53.66
10	86.32	13.68	81.24	18.76	20.6	79.4	82	18	30.45	69.55
11	85.34	14.66	75.43	24.57	24.06	75.94	78.22	21.78	36.94	63.06
12	76.72	23.28	70.34	29.66	34.35	65.65	67.19	32.81	42.67	57.33
13	48.48	51.52	43.34	56.66	64.73	35.27	38.25	61.75	66.84	33.16
14	67.48	32.52	62.4	37.6	45.08	54.92	59.63	40.37	51.26	48.74
15	45.6	54.4	42.46	57.54	65.18	34.82	38.2	61.8	64.96	35.04
16	91.85	8.15	85.42	14.58	11.6	88.4	90.73	9.27	29.94	70.06
17	83.08	16.92	74.75	25.25	27.04	72.96	75.27	24.73	36.81	63.19
18	83.24	16.76	76.73	23.27	23.53	76.47	78.14	21.86	35.13	64.87
19	88.29	11.71	85.81	14.19	16.64	83.36	84.75	15.25	28.99	71.01
20	72	28	67.21	32.79	39.39	60.61	64.8	35.2	46.15	53.85
21	55.05	44.95	52.5	47.5	56.7	43.3	49.44	50.56	57.77	42.23
22	39.48	60.52	35.76	64.24	71.89	28.11	31.9	68.1	70.78	29.22
23	67.13	32.87	62.08	37.92	43.58	56.42	59.76	40.24	50.61	49.39
24	44.6	55.4	40.86	59.14	67.06	32.94	36.96	63.04	67.36	32.64
25	43.24	56.76	45.95	54.05	62.73	37.27	50.73	49.27	62.78	37.22
26	43.58	56.42	42.21	57.79	64.58	35.42	42.86	57.14	64.24	35.76
27	47.43	52.57	45.81	54.19	60.04	39.96	48.45	51.55	61.51	38.49
28	43.19	56.81	44.85	55.15	57.77	42.23	47.76	52.24	54.62	45.38
29	48.16	51.84	49.26	50.74	54.11	45.89	52.44	47.56	51.74	48.26
30	49.86	50.14	51.81	48.19	53.32	46.68	51.39	48.61	54.28	45.72
31	49.21	50.79	49.8	50.2	55.57	44.43	49.27	50.73	56.82	43.18
32	45.63	54.37	46.41	53.59	60.88	39.12	47.01	52.99	61.53	38.47
33	53.74	46.26	55.31	44.69	49.72	50.28	53.8	46.2	51.01	48.99
34	46.11	53.89	47.66	52.34	57.07	42.93	50.08	49.92	56.4	43.6

District	Protasiewicz 2023	Kelly 2023	Karofsky 2020	Kelly 2020	Hagedorn 2019	Neubauer 2019	Dallet 2018	Screnock 2018	Bradley 2016	Kloppenburg 2016
35	39.68	60.32	42.74	57.26	61.93	38.07	48.12	51.88	60.22	39.78
36	36.75	63.25	40.24	59.76	65.08	34.92	43.85	56.15	61.3	38.7
37	49.53	50.47	50.79	49.21	54.66	45.34	48.4	51.6	56.8	43.2
38	48.09	51.91	49.1	50.9	56.94	43.06	48.67	51.33	57.3	42.7
39	40.16	59.84	44.47	55.53	63.41	36.59	45.83	54.17	60.34	39.66
40	39.73	60.27	42.86	57.14	63.92	36.08	46.84	53.16	61.76	38.24
41	46.57	53.43	49.95	50.05	55.37	44.63	48.92	51.08	55.35	44.65
42	46.74	53.26	49.63	50.37	55.92	44.08	49.21	50.79	54.87	45.13
43	69.17	30.83	70.8	29.2	33.25	66.75	68.31	31.69	37.33	62.67
44	66.55	33.45	68.44	31.56	37.13	62.87	64.56	35.44	41.99	58.01
45	61.49	38.51	63.92	36.08	38.32	61.68	64.78	35.22	45.07	54.93
46	75.63	24.37	73.42	26.58	31.6	68.4	71.5	28.5	37.46	62.54
47	83.53	16.47	81.93	18.07	20.67	79.33	80.93	19.07	27.45	72.55
48	87.93	12.07	87.34	12.66	14.38	85.62	87.49	12.51	20.61	79.39
49	51.63	48.37	56.59	43.41	48.85	51.15	54.8	45.2	49.95	50.05
50	47.36	52.64	51.15	48.85	53.35	46.65	48.2	51.8	52.68	47.32
51	57.07	42.93	59.89	40.11	42.56	57.44	59.07	40.93	46.04	53.96
52	44.81	55.19	45.76	54.24	59.72	40.28	46.02	53.98	60.23	39.77
53	41.32	58.68	44.74	55.26	62.11	37.89	47.82	52.18	61.35	38.65
54	61.84	38.16	61.91	38.09	44.34	55.66	63.23	36.77	51.06	48.94
55	53.31	46.69	52.15	47.85	53.02	46.98	54.66	45.34	58.28	41.72
56	48.67	51.33	49.19	50.81	59.37	40.63	51.02	48.98	61.79	38.21
57	66.21	33.79	62.81	37.19	42.28	57.72	66.86	33.14	49.58	50.42
58	36.03	63.97	33.69	66.31	72.36	27.64	34.1	65.9	69.89	30.11
59	30.74	69.26	32.97	67.03	73.74	26.26	33.67	66.33	70.55	29.45
60	40.32	59.68	38.04	61.96	68.86	31.14	36.62	63.38	68.86	31.14
61	44.36	55.64	47.9	52.1	60.72	39.28	48.61	51.39	58.55	41.45
62	44.53	55.47	44.05	55.95	61.99	38.01	43.38	56.62	60.72	39.28
63	45.05	54.95	45.19	54.81	62.16	37.84	45.54	54.46	59.99	40.01
64	59.61	40.39	59.67	40.33	46.82	53.18	59.55	40.45	50.11	49.89
65	64.25	35.75	66.55	33.45	40.81	59.19	65.33	34.67	47.17	52.83
66	67.11	32.89	66.24	33.76	36.13	63.87	66.23	33.77	45.74	54.26
67	47.53	52.47	49.9	50.1	56.2	43.8	51.31	48.69	54.11	45.89
68	49.29	50.71	51.02	48.98	54.15	45.85	52.83	47.17	53.01	46.99
69	43.44	56.56	45.99	54.01	59.51	40.49	49.28	50.72	58.81	41.19
70	44.16	55.84	46.91	53.09	55.79	44.21	50.17	49.83	55.98	44.02

District	Protasiewicz 2023	Kelly 2023	Karofsky 2020	Kelly 2020	Hagedorn 2019	Neubauer 2019	Dallet 2018	Srenock 2018	Bradley 2016	Kloppenburg 2016
71	60.18	39.82	60.79	39.21	44.16	55.84	64.05	35.95	45.92	54.08
72	43.28	56.72	46.53	53.47	57.55	42.45	51.11	48.89	56.18	43.82
73	53.84	46.16	54.74	45.26	49.02	50.98	56.71	43.29	47.53	52.47
74	55.26	44.74	54.6	45.4	46.88	53.12	57.65	42.35	45.23	54.77
75	41.01	58.99	45.12	54.88	59.67	40.33	46.83	53.17	53.64	46.36
76	94.04	5.96	94.82	5.18	7.44	92.56	93.66	6.34	16.5	83.5
77	92.38	7.62	92.63	7.37	9.08	90.92	92.38	7.62	14.78	85.22
78	85.62	14.38	84.83	15.17	17.89	82.11	84.21	15.79	26.07	73.93
79	79.09	20.91	78.48	21.52	24.2	75.8	78.26	21.74	31.79	68.21
80	75.08	24.92	74.56	25.44	27.96	72.04	73.04	26.96	35.46	64.54
81	63.72	36.28	64.93	35.07	38.46	61.54	63.2	36.8	42.44	57.56
82	48.44	51.56	45.13	54.87	62.47	37.53	42.98	57.02	63.53	36.47
83	34.99	65.01	33.25	66.75	73.15	26.85	31.96	68.04	70.86	29.14
84	56.39	43.61	52.18	47.82	55.98	44.02	48.88	51.12	57.87	42.13
85	51.14	48.86	53.32	46.68	53.48	46.52	55.61	44.39	53.98	46.02
86	42.39	57.61	43.93	56.07	61.73	38.27	48.91	51.09	60.96	39.04
87	36.44	63.56	39.24	60.76	64.45	35.55	42.77	57.23	59.81	40.19
88	50.24	49.76	51.96	48.04	54.57	45.43	54.35	45.65	58.51	41.49
89	41.01	58.99	45.21	54.79	62.29	37.71	47.92	52.08	61.69	38.31
90	62.44	37.56	65.99	34.01	41.37	58.63	65.24	34.76	50.2	49.8
91	72.24	27.76	70.12	29.88	35.24	64.76	70.02	29.98	39.33	60.67
92	47.81	52.19	51.62	48.38	51.68	48.32	53.09	46.91	51.92	48.08
93	48.82	51.18	51.75	48.25	52.34	47.66	52.8	47.2	51.98	48.02
94	56.89	43.11	59.78	40.22	45.93	54.07	59.95	40.05	50.08	49.92
95	72.34	27.66	74.61	25.39	30.68	69.32	73.74	26.26	39.21	60.79
96	51.18	48.82	54.93	45.07	48.1	51.9	55.56	44.44	48.87	51.13
97	43	57	40.84	59.16	66.12	33.88	38.75	61.25	66.39	33.61
98	45.32	54.68	42.3	57.7	65.82	34.18	38.51	61.49	66.33	33.67
99	36.53	63.47	32.88	67.12	73.53	26.47	30.8	69.2	72.02	27.98
<b>State- wide Figures</b>	55.53	44.47	55.24	44.76	50.25	49.75	55.77	44.23	52.33	47.67

Table 16-S: Legislature Map: Vote Percentages in April Judicial Elections—Senate

District	Protasiewicz 2023	Kelly 2023	Karofsky 2020	Kelly 2020	Hagedorn 2019	Neubauer 2019	Dallet 2018	Screnock 2018	Bradley 2016	Kloppenburg 2016
1	48.65	51.35	50.7	49.3	55.34	44.66	54.28	45.72	59.23	40.77
2	46.23	53.77	47.54	52.46	59.29	40.71	51.2	48.8	61.16	38.84
3	71.28	28.72	66.53	33.47	41.77	58.23	61.83	38.17	48.72	51.28
4	83.29	16.71	76.8	23.2	25.28	74.72	77.06	22.94	36.03	63.97
5	53.38	46.62	49.08	50.92	59.42	40.58	44.75	55.25	61.3	38.7
6	85.39	14.61	77.99	22.01	22.12	77.88	79.88	20.12	34.44	65.56
7	73.44	26.56	68.89	31.11	36.44	63.56	67.07	32.93	43.96	56.04
8	50.74	49.26	46.75	53.25	60.49	39.51	44.1	55.9	62.71	37.29
9	44.85	55.15	44.62	55.38	62.4	37.6	47.56	52.44	62.81	37.19
10	47.23	52.77	48.65	51.35	55.15	44.85	50.49	49.51	53.5	46.5
11	49.79	50.21	50.72	49.28	54.84	45.16	50.21	49.79	56.13	43.87
12	41.17	58.83	43.79	56.21	61.17	38.83	47.67	52.33	59.2	40.8
13	46.21	53.79	48.29	51.71	57.88	42.12	47.62	52.38	58.12	41.88
14	44.42	55.58	47.45	52.55	58.49	41.51	48.42	51.58	57.3	42.7
15	66.31	33.69	68.26	31.74	35.81	64.19	66.33	33.67	40.97	59.03
16	82.65	17.35	81.4	18.6	21.48	78.52	81.01	18.99	27.76	72.24
17	52.28	47.72	56.06	43.94	47.56	52.44	54.23	45.77	49.37	50.63
18	48.93	51.07	50.25	49.75	56.18	43.82	52.12	47.88	57.45	42.55
19	55.42	44.58	54.27	45.73	52.19	47.81	57.39	42.61	56.71	43.29
20	35.96	64.04	35.02	64.98	71.55	28.45	34.96	65.04	69.73	30.27
21	44.64	55.36	45.52	54.48	61.69	38.31	45.59	54.41	59.83	40.17
22	63.2	36.8	63.8	36.2	41.66	58.34	63.33	36.67	47.89	52.11
23	46.7	53.3	49.03	50.97	56.74	43.26	51.15	48.85	55.34	44.66
24	49.58	50.42	51.55	48.45	52.62	47.38	55.26	44.74	52.58	47.42
25	50.34	49.66	51.76	48.24	51.1	48.9	54.51	45.49	48.6	51.4
26	90.64	9.36	90.64	9.36	11.45	88.55	90.22	9.78	18.77	81.23
27	73.16	26.84	72.99	27.01	29.78	70.22	71.92	28.08	36.48	63.52
28	45.52	54.48	42.54	57.46	64.94	35.06	40.72	59.28	64.42	35.58
29	43.13	56.87	45.47	54.53	60.03	39.97	49.11	50.89	58.33	41.67

District	Protasiewicz 2023	Kelly 2023	Karofsky 2020	Kelly 2020	Hagedorn 2019	Neubauer 2019	Dallet 2018	Screnock 2018	Bradley 2016	Kloppenburg 2016
30	50.1	49.9	51.97	48.03	53.03	46.97	54.81	45.19	57.42	42.58
31	56.69	43.31	58.05	41.95	46.11	53.89	58.63	41.37	47.38	52.62
32	60.17	39.83	62.68	37.32	42.07	57.93	62.76	37.24	46.09	53.91
33	41.13	58.87	38.16	61.84	68.92	31.08	35.54	64.46	68.45	31.55
State- wide Figures	55.53	44.47	55.24	44.76	50.25	49.75	55.77	44.23	52.33	47.67



Table 17-A: Johnson Map: Democratic Percentage of Major-Party Vote—Assembly

District	November 2022 Statewide Election					November 2020 Statewide Election	November 2018 Statewide Election					November 2016 Statewide Election		November 2014 Statewide Election			
	GOV	AG	SOS	TRS	US SEN	PRES	GOV	AG	SOS	TRS	US SEN	PRES	US SEN	GOV	AG	SOS	TRS
1	44.34	44.21	43.2	41.79	41.58	42.18	43.56	44.13	46.63	45.8	50.52	41.83	40.3	41.51	42.71	49.84	44.01
2	42.49	42.25	41.37	39.64	40.13	41.12	39.64	40.51	43.53	42.23	46.44	39.34	36.05	35.05	36.25	43.52	37.49
3	39.42	39.68	38.47	36.88	37.26	39.22	37.81	38.56	41.57	40.16	45.04	38.03	35.39	33.53	34.47	41.94	36.78
4	37.28	36.8	35.42	34.06	34.96	36.46	35.71	35.9	38.38	37.67	41.55	34.45	32.44	31.99	32.38	38.63	33.91
5	44.67	44.49	42.97	41.99	42.45	42.9	43.55	43.69	47.02	46.35	50.03	42.54	40.98	39.73	40.56	48.46	43.66
6	33.08	33.36	31.62	30.87	30.9	31.7	34.74	34.43	36.6	35.79	41.27	32.17	32.33	34.14	34.76	42.03	36.21
7	58.23	57.37	57.65	56.63	56.44	55.75	53.71	52.9	57.46	56.63	58.85	52.86	50.7	47.14	46.69	53.72	48.16
8	82.14	80.23	80.63	80.14	80.56	79.11	83.27	83.67	83.98	85.1	85.52	84.1	80.39	79.39	78.55	80.6	79.45
9	73.93	72.36	72.99	72.44	71.86	71.24	73.3	72.73	75.5	75.85	76.46	73.22	70.59	66.7	66.08	71.22	66.94
10	86.51	85.44	86.06	85.15	85.74	85.86	83.09	82.71	84.35	84.27	85.23	86.01	81.56	81.2	80.69	82.62	81.08
11	89.7	88.65	89.59	89.24	89.32	88.68	88.77	88.12	89.77	89.98	90.47	90.34	87.73	88.25	87.82	89.78	89.11
12	81.24	80.21	81.03	80.72	80.47	80.85	79.58	78.91	81.37	81.11	82.15	80.38	77.23	75.74	75.08	78.23	76.78
13	45.74	43.68	43.37	41.61	42.83	45.35	35.64	36.12	38.66	37.82	40.69	39.55	32.99	27.44	26.58	31.33	26.86
14	67.03	65.25	65.66	63.6	64.97	64.65	55.33	55.61	58.72	57.77	59.84	59.01	50.51	45.02	44.55	50.04	44.33
15	42.69	41.43	41.42	39.57	40.36	42.49	37.03	36.6	40.46	39.12	42.62	39.09	34.92	31.7	30.57	36.82	31.75
16	92.03	90.29	91.16	90.52	91.69	90.5	90.7	89.68	90.3	90.59	91.53	90.86	85.97	90.05	89.56	90.05	89.79
17	85.22	84.05	84.74	84.19	84.68	84.34	82.62	82.11	83.84	83.79	84.56	84.31	80.39	80.03	79.79	82.52	80.59
18	84.01	82.65	83.58	82.96	83.23	82.92	83.14	82.31	83.9	84.27	84.7	83.83	80.84	81.36	80.9	83.17	81.57
19	84.4	82.77	83.44	82.03	83.27	81.21	77.89	78.13	79.02	78.67	80.17	78.25	71.86	69.13	69.28	72.22	68.76
20	67.03	66.27	66.69	65.69	65.14	62.51	61.73	61.37	64.78	64.59	65.96	60.04	58.28	55.91	55.24	61.7	56.54
21	51.01	50.07	50.21	48.65	48.9	49.53	47.32	47.44	51.48	50.56	53.02	47.69	44.82	42.38	42.32	48.24	43.01

	November 2022 Statewide Election					November 2020 Statewide Election	November 2018 Statewide Election					November 2016 Statewide Election		November 2014 Statewide Election			
District	GOV	AG	SOS	TRS	US SEN	PRES	GOV	AG	SOS	TRS	US SEN	PRES	US SEN	GOV	AG	SOS	TRS
22	39.99	38.58	38.14	36.49	37.49	39.05	32.14	32.01	35.39	34.52	38.22	34.94	30.11	26.71	25.83	31.25	26.91
23	65.11	63.26	63.49	61.52	62.82	64.34	54.98	56.13	58.28	57.13	60.13	59.93	51.01	45.81	46.12	49.7	45.69
24	33.81	32.67	32.21	30.82	31.75	33.5	27.63	28.22	30.41	29.25	33.47	30.59	26.65	23.29	23.17	26.96	23.42
25	42.84	43.49	42.74	40.73	40.46	41.51	42	43.83	47.3	44.92	49.83	41.26	40.27	40.79	42.54	51.81	46.24
26	49.97	49.01	48.86	47.45	47.53	49.41	46.91	47.54	51.44	50.47	53.13	49.46	46.48	43.1	44.08	49.28	46.66
27	35.69	35.43	34.86	33.31	33.73	35.4	33.73	33.9	37.61	35.99	39.58	34.56	32.57	30.51	31.08	37	34.61
28	36.77	35.29	35.18	34.95	34.74	35.12	38.88	40.01	40.54	40.77	44.01	35.01	37.46	40.72	42.47	44.95	42.41
29	38.19	36.66	36.28	36.05	36.02	37.33	40.45	41.04	41.21	41.64	44.74	36.23	37.43	39.06	39.69	41.68	39.7
30	50.16	48.47	48.4	47.65	48.4	49.64	49.48	49.58	49.38	49.94	52.71	46.63	43.99	43.88	44.53	46.23	44.07
31	52.5	50.34	49.41	49.49	50.06	49.89	51.93	50.99	53.72	52.33	56.24	49.14	49.01	47.43	49.09	52.39	47.72
32	41.66	39.84	37.27	38.18	39.3	41.07	38.93	39.71	41.25	41.29	45.58	39.86	37.86	35.01	35.03	38.88	35.35
33	33.54	32.48	31.34	30.74	31.63	33.08	30.68	30.04	33.02	31.78	35.32	31.05	28.98	27.49	26.4	31.16	26.94
34	41.68	41.68	40.13	39.2	39.31	41.21	39.3	40.68	42.72	41.8	45.84	38.82	39.21	40.45	38.61	45.22	41.35
35	34.16	34.55	33.24	32.08	31.98	33.58	35.85	36.06	38.95	38.11	43.24	34.17	35.41	37.16	37.65	44.58	40.09
36	32.55	33.13	31.58	30.69	30.6	31.83	35.58	36.03	38.69	37.73	42.99	32.45	34.25	38.34	39.33	45.98	41.22
37	46.63	45.21	45.32	44.14	44.55	44.83	45.56	45.1	47.91	46.52	50.36	43.9	44.72	41.95	44.28	47.49	42.61
38	52.12	49.51	50.27	49.02	49.13	49.25	53.32	51.31	54.04	52.62	56.58	48.85	52.61	51.39	50.59	55.69	50.9
39	39.1	38.76	38.36	37.26	37.7	38.44	41.54	41.24	44.19	42.38	47.69	38.6	40.23	40.11	40.07	45.58	40.52
40	35.76	35.84	34.62	33.92	33.84	34.7	38.33	37.75	40.66	39.64	44.08	35.8	36.3	38.24	38.54	43.95	39.67
41	34	33.71	32.91	31.68	32.09	33.37	36.39	36.56	38.58	37.35	42.7	33.36	35.07	36.67	37.22	41.74	37.18
42	38.58	37.34	36.41	36.21	35.79	36.04	42.46	41.35	43.6	42.74	47.14	37.36	42.08	45.64	45.05	51.82	47.17
43	59.05	55.74	56.69	55.75	55.76	55.42	59.44	57.03	60.6	58.56	63.21	55.05	58.57	56.27	55.68	61.69	56.34
44	62.37	59.64	58.35	59.54	59.44	59.29	62.43	61.23	63.58	63.17	64.64	58.02	60.38	58.75	58.87	63.79	59.24

	November 2022 Statewide Election					November 2020 Statewide Election	November 2018 Statewide Election					November 2016 Statewide Election		November 2014 Statewide Election			
District	GOV	AG	SOS	TRS	US SEN	PRES	GOV	AG	SOS	TRS	US SEN	PRES	US SEN	GOV	AG	SOS	TRS
45	56.05	53.05	50.95	52.9	53.09	54	58.92	58.6	60.15	60.05	62.63	55.41	58.25	55.93	56.38	60.49	56.12
46	70.47	67.89	68.77	67.55	68.28	67.47	66.45	64.81	67.06	66.32	68.69	64.06	63.56	59.7	58.36	63.61	59.75
47	68.38	65.85	66.56	65.8	65.84	65.23	65.89	64.03	66.66	65.83	68.23	63.84	64.16	62.1	60.93	66.35	61.79
48	83.22	81.49	82.44	81.25	81.52	80	79.67	78.03	79.62	79.31	80.85	78.03	77.67	75.45	74.17	78.47	74.61
49	47.33	44.67	45.23	43.99	43.76	44.35	50.64	48.6	51.67	48.81	55.04	45.28	47.66	48.91	48.83	54.95	49.98
50	54.48	52.2	52.43	51.37	51.64	51.66	56.3	54.01	56.71	55.25	59.43	50.55	54.35	52.59	52.32	57.87	52.94
51	58.23	56	56.98	55.42	55.17	55.41	58.88	56.9	60.77	58.01	63.48	56.27	58.84	55.5	55.08	62.16	56.27
52	43.72	42.22	42.94	41.63	41.97	43.57	43.01	44.67	46.17	45.09	48.6	42.1	40.21	40.57	40.62	46.71	42.29
53	31.71	31.54	30.73	29.36	29.88	31.69	34.91	34.74	36.7	35.64	40.25	31.97	31.98	34.66	34.34	38.87	34.66
54	53.07	52.25	51.01	50.11	50.36	51.25	52.12	51.99	53.67	53.26	56.54	48.97	46.36	46.99	46.74	50.85	46.94
55	54.69	53.92	52.96	51.91	52.26	52.37	51.9	52.31	54.62	54.58	57.08	50.04	47.1	46.75	46.87	52.43	47.91
56	50.82	50.27	48.89	47.85	48.42	49.42	47.62	48.41	49.72	50.11	53.03	46.25	43.25	43.92	43.99	47.99	44.38
57	54.99	54.05	52.99	51.84	52.6	53.2	49.99	49.95	52.27	51.71	55.23	49.62	45.53	43.5	43.15	48.4	43.83
58	25.77	25.6	25.18	23.92	24.48	26.37	25.22	25.56	28.49	26.91	31.28	26.05	24.57	23.17	23.49	28.6	24.64
59	30.61	30.16	29.57	28.6	29.08	30.45	27.97	28.22	30.85	29.55	34.1	29.29	27.37	25.24	24.77	29.56	25.76
60	42.84	41.35	40.7	39.45	40.51	42.22	35.65	36.33	38.59	37.56	41.45	38.3	33.17	29.26	28.89	33.19	29.23
61	68.98	67.77	68.21	67.43	67.82	68.31	69.42	69.23	71.32	71.68	72.9	69.93	67.41	67.51	66.91	70.36	67.58
62	46.49	45.63	45.46	44.13	44.55	46.53	44.36	43.6	47.32	46.57	49.8	45.02	42.89	41.83	41.35	46.17	41.67
63	35.36	34.76	33.65	33.03	33.44	34.72	35.02	35.1	37.55	36.96	41	33.58	32.64	33.04	32.89	37.15	32.88
64	53.88	53.19	53.22	52.04	52.46	52.97	54.75	53.64	56.58	56.64	59.09	53.46	51.29	50.94	51.08	54.9	51.65
65	61.44	61.04	60.77	60.36	59.96	59.47	65.64	64.72	66.56	67.48	68.77	62.17	61.46	62.6	62.66	66.05	63.6
66	42.91	42.13	41.52	40.79	41.02	42.1	44.55	44.03	46.13	46.4	49.66	42.47	41.19	41.67	41.66	44.86	41.97
67	42.33	42.96	41.05	40.06	39.15	40.25	43.75	43.11	46.82	45.52	50.41	40.66	42.82	43.68	41.41	50.25	45.99

	November 2022 Statewide Election					November 2020 Statewide Election	November 2018 Statewide Election					November 2016 Statewide Election		November 2014 Statewide Election			
District	GOV	AG	SOS	TRS	US SEN	PRES	GOV	AG	SOS	TRS	US SEN	PRES	US SEN	GOV	AG	SOS	TRS
68	50.06	49.87	47.92	47.54	46.66	47.98	48.54	49.12	51.3	51.34	54.67	46.61	46.67	46.37	44.49	51.48	47.98
69	39.83	40.1	37.94	37.54	36.6	37.31	41.77	41.56	44.46	43.51	48.62	38.03	41.35	42.88	41.41	47.11	44.25
70	32.24	33.23	30.96	30.14	29.37	30.46	33.59	34.79	38.81	36.57	42.41	31.95	35.89	32.34	33.4	43.84	37.31
71	56.67	56.43	55.41	54.73	54.06	54.12	54.91	54.93	57.89	57.59	59.91	53.97	53.87	52.51	52.02	58.76	53.88
72	44.25	44.36	43.02	42.21	41.55	42.47	42.99	43.13	46.85	45.98	49.84	41.44	43.24	42.39	42.34	50.82	45.41
73	58.05	56.51	57.06	56.55	55.64	55.68	60.42	60.59	61.08	61.42	63.08	54.44	56.28	61.79	63.14	64.77	63.02
74	44.12	43.57	42.81	42.36	41.85	42.53	45.82	46.2	48.4	47.74	51.59	41.58	43.9	47.19	47.65	52.68	49.08
75	38.68	37.77	37.18	36.73	36.16	37.39	41.92	42.01	43.67	42.87	46.55	37.11	40.23	41.95	42.88	47.43	44.12
76	88.91	87.39	88.16	87.06	87.55	87.71	86.35	85.13	85.64	86.19	87.07	86.35	84.06	82.28	80.54	83.41	80.87
77	89.42	87.51	88.12	86.38	88.8	88.37	84.27	83.35	83.34	83.19	85.27	84.81	77.52	76.37	76.5	78.35	74.77
78	91.69	90.48	91.18	90.3	90.68	89.81	90.26	89.38	89.69	89.93	90.64	89.25	88	87.75	86.99	88.91	86.6
79	80.78	78.26	79.13	78.34	78.67	78.42	76.08	74.55	75.75	75.52	77.67	75.72	71.91	67.8	66.01	70.61	66.38
80	80.46	78.12	78.8	77.42	78.37	77.77	74.76	73.31	74.66	74.22	76.67	75.29	71.71	66.87	65.28	69.34	64.97
81	65.83	63.12	64.21	62.35	62.91	63.53	62.78	60.82	63.38	62.32	65.47	61.25	60.56	56.63	55.45	61.11	55.89
82	55.77	54.79	54.93	53.55	53.2	53.59	50.36	49.92	54.46	53.35	55.77	50.57	47.63	44.94	43.95	50.95	45.25
83	30.15	29.32	28.69	27.46	28.13	29.79	26.7	26.33	29.31	28.21	31.63	28.17	25.56	24.21	23.39	28	24.11
84	48.82	47.84	47.58	45.87	46.32	47.51	41.49	41.56	45.93	44.62	47.67	44.28	39.45	35.85	35.51	41.77	36.29
85	45.33	45.05	44.01	42.79	42.84	45.18	43.19	43.4	46.86	46.38	50.37	44.39	45.23	41.59	39.97	47.92	44.69
86	40.31	40.49	39.37	37.96	38.02	39.84	38.17	38.76	42.44	41.84	45.72	39.52	40.92	37.83	36.64	45.14	41.46
87	35.06	36.27	34.41	33.34	32.73	34.21	36.87	37.44	41.07	40.13	45.23	34.86	38.64	38.54	37.43	46.97	41.93
88	52.54	51.82	51.25	49.56	49.84	50.62	49.11	49.18	52.25	51.49	54.86	47.83	44.83	43.8	44.2	51.01	44.98
89	47.61	46.78	45.8	44.67	45.14	45.84	45.32	45.68	48.54	47.71	51	42.69	40.72	41.09	41.31	47.82	42.2
90	54.72	53.71	52.97	51.95	52.49	53.38	53.9	53.7	56.17	56.02	58.9	51.83	49.66	48.23	48.72	54.73	49.4

	November 2022 Statewide Election					November 2020 Statewide Election	November 2018 Statewide Election					November 2016 Statewide Election		November 2014 Statewide Election			
District	GOV	AG	SOS	TRS	US SEN	PRES	GOV	AG	SOS	TRS	US SEN	PRES	US SEN	GOV	AG	SOS	TRS
91	65.39	64.56	63.41	63.06	62.83	61.62	62.68	62.48	63.62	64.31	66.36	59.53	57.79	55.82	53.76	59.93	56.64
92	40.78	40.35	38.68	38.73	37.58	38.7	42.9	43.51	46.2	45.88	50.88	40.03	42.63	44.26	45.3	51.56	48.17
93	43.77	42.94	41.74	41.85	40.87	41.34	47.08	47.2	48.6	48.25	52.23	42.4	43.92	45.52	45.64	50.16	47.16
94	54.65	54.09	52.46	51.29	51.17	52.73	52.63	52.88	54.9	54.37	58.52	50.88	50.62	49.65	48.16	50.89	50.32
95	64.1	63.23	62.04	61.03	60.99	61.97	62.98	62.51	63.92	63.82	67.3	59.64	58.21	57.18	56.14	57.98	58.34
96	49.16	48.62	47.23	46.74	45.73	45.96	51.2	50.56	53.33	51.85	57.42	46.91	50.2	50.5	49.99	55.43	51.1
97	46.06	44.42	44.21	42.88	43.7	45.47	40.49	39.08	43.47	42.49	45.59	42.79	37.64	32.65	29.79	36.93	32.38
98	34.65	33.26	32.71	31.31	32.47	34.56	28.36	28.36	31.35	30.13	33.59	30.55	26.45	23.87	23.15	27.64	23.85
99	40.16	38.56	38.13	36.56	37.64	39.99	33.01	32.58	35.8	34.8	38.21	36.29	30.63	25.98	24.59	30.06	25.62
State-wide Figures	51.72	50.66	50.15	49.24	49.5	50.32	50.56	50.33	52.79	52.11	55.42	49.59	48.27	47.13	46.83	51.93	47.82

Table 17-S: Johnson Map: Democratic Percentage of Major-Party Vote—Senate

District	November 2022 Statewide Election					November 2020 Statewide Election	November 2018 Statewide Election					November 2016 Statewide Election		November 2014 Statewide Election			
	GOV	AG	SOS	TRS	US SEN	PRES	GOV	AG	SOS	TRS	US SEN	PRES	US SEN	GOV	AG	SOS	TRS
1	42.17	42.13	41.1	39.53	39.73	40.88	40.47	41.19	44.02	42.85	47.46	39.8	37.33	36.92	38.04	45.32	39.64
2	38.36	38.2	36.66	35.61	36.11	37.08	37.93	37.95	40.59	39.85	44.21	36.36	35.23	35.24	35.81	42.96	37.84
3	67.36	66.11	66.47	65.74	65.57	65.65	65.94	65.45	68.55	68.62	69.89	66.22	63.23	59.08	58.38	63.9	59.53
4	85.82	84.76	85.52	84.96	85.16	85.15	83.72	83.16	85.05	85.01	85.86	85.62	82.11	81.77	81.23	83.54	82.31
5	51.73	50.03	50.01	48.19	49.29	50.72	42.69	42.8	45.97	44.9	47.74	45.8	39.47	34.68	33.84	39.33	34.2
6	86.75	85.36	86.17	85.58	86.2	85.67	85.14	84.38	85.74	85.92	86.64	86.13	82.19	83.37	82.94	84.87	83.51
7	68.17	67.07	67.38	66.19	66.5	64.59	63.05	63.13	65.81	65.41	67.1	62.46	58.83	55.87	55.64	60.79	56.02
8	46.2	44.72	44.5	42.87	43.9	45.58	38.45	38.99	41.53	40.46	44.13	41.92	36.05	32.04	31.83	36.05	32.05
9	42.22	42.05	41.52	39.89	39.99	41.65	40.37	41.19	44.9	43.23	46.97	41.28	39.29	37.55	38.58	45.35	41.85
10	41.81	40.22	40.02	39.64	39.8	40.71	43.13	43.75	43.89	44.3	47.33	39.37	39.72	41.33	42.35	44.41	42.17
11	41.8	40.17	38.65	38.73	39.59	40.69	39.85	39.52	42	41.07	45.01	39.57	38.13	35.98	36.07	40.11	35.88
12	36.46	36.76	35.29	34.3	34.27	35.8	37.08	37.81	40.3	39.39	44.15	35.31	36.45	38.74	38.52	45.25	40.9
13	46.16	44.66	44.84	43.66	43.99	44.32	46.99	46.03	48.88	47.32	51.69	43.88	45.98	44.54	45.06	49.64	44.71
14	36.07	35.6	34.62	33.91	33.88	34.69	39	38.51	40.91	39.88	44.61	35.48	37.73	40.04	40.14	45.67	41.18
15	59.35	56.31	55.71	56.25	56.27	56.28	60.28	58.88	61.46	60.52	63.52	56.13	59.08	57	56.94	62.06	57.26
16	73.98	71.7	72.55	71.52	71.83	71.02	71.03	69.33	71.46	70.87	72.92	68.96	68.78	66.21	64.95	69.93	65.78
17	53.75	51.37	51.97	50.68	50.6	50.78	55.58	53.48	56.71	54.36	59.62	50.89	53.82	52.56	52.31	58.59	53.28
18	42.26	41.48	40.94	39.8	40.17	41.82	43.31	43.73	45.44	44.61	48.44	40.99	39.53	40.63	40.44	45.3	41.12
19	53.49	52.73	51.59	50.51	51.08	51.67	49.8	50.18	52.16	52.08	55.08	48.62	45.27	44.68	44.62	49.55	45.32
20	33.25	32.54	31.98	30.84	31.52	33.16	29.81	30.25	32.84	31.56	35.81	31.31	28.46	25.95	25.78	30.5	26.6
21	47.26	46.43	46.01	45.12	45.54	47.66	47.53	47.2	50.13	49.72	52.72	47.59	45.66	45.75	45.26	49.57	45.53

District	November 2022 Statewide Election					November 2020 Statewide Election	November 2018 Statewide Election					November 2016 Statewide Election		November 2014 Statewide Election			
	GOV	AG	SOS	TRS	US SEN	PRES	GOV	AG	SOS	TRS	US SEN	PRES	US SEN	GOV	AG	SOS	TRS
22	51.51	50.87	50.55	49.76	49.9	50.55	53.98	53.15	55.49	55.86	58.29	51.88	50.45	50.74	50.79	54.27	51.36
23	44.32	44.54	42.53	41.94	41.03	42	44.86	44.79	47.71	47	51.39	41.89	43.7	44.38	42.5	49.71	46.16
24	45.29	45.5	43.98	43.27	42.56	43.06	44.8	45.26	48.75	47.73	51.55	43.21	45.02	43.02	43.12	51.57	46.03
25	47.02	45.99	45.71	45.27	44.61	45.31	49.58	49.84	51.27	50.91	53.94	44.5	46.94	50.38	51.3	55.03	52.15
26	90.02	88.49	89.19	87.97	89.01	88.66	87.02	86.02	86.3	86.51	87.72	86.79	83.16	82.43	81.63	83.87	81.07
27	75.61	73.08	73.96	72.64	73.23	73.18	71.21	69.58	71.28	70.71	73.28	70.7	68.01	63.62	62.1	66.88	62.28
28	43.5	42.58	42.23	40.84	41.18	42.65	38.65	38.37	42.29	41.09	44.16	40.26	36.79	34.19	33.46	39.34	34.33
29	40.11	40.49	39.14	37.91	37.73	39.65	39.37	39.84	43.43	42.76	47.08	39.54	41.56	39.28	37.98	46.65	42.66
30	51.36	50.52	49.75	48.45	48.88	49.68	49.12	49.22	52.05	51.44	54.63	47.14	44.74	44.04	44.41	50.89	45.18
31	50.18	49.45	48.03	48.04	47.21	47.09	51.24	51.45	53.14	53.18	56.81	47.54	48.36	48.68	48.35	54.02	50.77
32	56.04	55.37	53.91	53.05	52.69	53.57	55.81	55.55	57.58	56.9	61.27	52.71	53.16	52.43	51.41	54.72	53.22
33	39.85	38.32	37.88	36.46	37.5	39.7	33.67	33.09	36.58	35.5	38.85	36.3	31.35	27.27	25.66	31.28	27.03
State-wide Figures	51.72	50.66	50.15	49.24	49.5	50.32	50.56	50.33	52.79	52.11	55.42	49.59	48.27	47.13	46.83	51.93	47.82

Table 18-A: Johnson Map: Vote Percentages in April Judicial Elections—Assembly

District	Protasiewicz 2023	Kelly 2023	Karofsky 2020	Kelly 2020	Hagedorn 2019	Neubauer 2019	Dallet 2018	Screnock 2018	Bradley 2016	Kloppenburg 2016
1	48.21	51.79	51.83	48.17	53.19	46.81	55.32	44.68	57.35	42.65
2	47.34	52.66	48.12	51.88	58.65	41.35	51.99	48.01	61.79	38.21
3	43.2	56.8	46.09	53.91	62.04	37.96	48.5	51.5	63.92	36.08
4	40.95	59.05	43.01	56.99	65.42	34.58	45.49	54.51	64.77	35.23
5	49.95	50.05	50.56	49.44	55.16	44.84	55.1	44.9	59.22	40.78
6	37.27	62.73	40.36	59.64	66.94	33.06	44.02	55.98	64.52	35.48
7	61.98	38.02	57.59	42.41	51.9	48.1	53.92	46.08	54.54	45.46
8	83.75	16.25	77.24	22.76	26.49	73.51	76.61	23.39	43.55	56.45
9	73.42	26.58	67.54	32.46	38.79	61.21	64.16	35.84	46.35	53.65
10	86.32	13.68	81.24	18.76	20.6	79.4	82	18	30.45	69.55
11	85.34	14.66	75.43	24.57	24.06	75.94	78.22	21.78	36.94	63.06
12	77.43	22.57	71.03	28.97	33.08	66.92	68.19	31.81	41.37	58.63
13	46.9	53.1	41.44	58.56	66.63	33.37	36.41	63.59	68.24	31.76
14	68.53	31.47	63.43	36.57	44.04	55.96	59.24	40.76	50.59	49.41
15	45.13	54.87	41.93	58.07	65.27	34.73	38.52	61.48	65.15	34.85
16	91.85	8.15	85.42	14.58	11.6	88.4	90.73	9.27	29.94	70.06
17	83.21	16.79	76.26	23.74	25.83	74.17	76.47	23.53	36.23	63.77
18	83.01	16.99	76.32	23.68	24.93	75.07	77.63	22.37	36.75	63.25
19	88.29	11.71	85.81	14.19	16.64	83.36	84.75	15.25	28.99	71.01
20	72.22	27.78	67.42	32.58	39.16	60.84	64.87	35.13	45.95	54.05
21	55.62	44.38	53.14	46.86	55.89	44.11	50.02	49.98	57.36	42.64
22	42.08	57.92	37.99	62.01	69.72	30.28	34.38	65.62	69.08	30.92
23	67.94	32.06	62.67	37.33	42.8	57.2	60.41	39.59	50.4	49.6
24	36.05	63.95	33.48	66.52	73.74	26.26	30.23	69.77	71.76	28.24
25	46.59	53.41	48.27	51.73	60.11	39.89	52.51	47.49	60.48	39.52
26	53.34	46.66	51.55	48.45	54.66	45.34	52.54	47.46	57.74	42.26
27	38.75	61.25	37.49	62.51	68.53	31.47	40.12	59.88	67.23	32.77
28	39.69	60.31	42	58	60.78	39.22	45.38	54.62	55.16	44.84
29	42.9	57.1	45.38	54.62	58.19	41.81	46.87	53.13	55.84	44.16
30	55.67	44.33	57.31	42.69	47.98	52.02	56.43	43.57	50.23	49.77
31	56.41	43.59	57.58	42.42	46.61	53.39	56.42	43.58	49.87	50.13
32	45.74	54.26	46.74	53.26	60.11	39.89	46.98	53.02	61.32	38.68
33	37.21	62.79	36.57	63.43	69.36	30.64	35.31	64.69	68.56	31.44
34	46.1	53.9	47.81	52.19	56.98	43.02	50.26	49.74	56.35	43.65



District	Protasiewicz 2023	Kelly 2023	Karofsky 2020	Kelly 2020	Hagedorn 2019	Neubauer 2019	Dallet 2018	Screnock 2018	Bradley 2016	Kloppenburg 2016
35	37.78	62.22	41.05	58.95	64.33	35.67	45.56	54.44	62.31	37.69
36	37.8	62.2	42.25	57.75	64.13	35.87	45.15	54.85	60.77	39.23
37	50.07	49.93	52.13	47.87	53.86	46.14	51.44	48.56	55	45
38	55.12	44.88	57.07	42.93	46.04	53.96	56.15	43.85	47.94	52.06
39	42.73	57.27	47.38	52.62	60.51	39.49	47.58	52.42	57.76	42.24
40	41	59	44.46	55.54	61.38	38.62	49.94	50.06	60.02	39.98
41	37.9	62.1	41.81	58.19	64.43	35.57	42.36	57.64	61.83	38.17
42	42.61	57.39	45.94	54.06	57.27	42.73	48.07	51.93	55.13	44.87
43	62.94	37.06	65.47	34.53	37.54	62.46	65.39	34.61	41.22	58.78
44	65.47	34.53	67.65	32.35	37.83	62.17	63.72	36.28	41.92	58.08
45	58.75	41.25	61.48	38.52	42.58	57.42	59.26	40.74	49.32	50.68
46	73.79	26.21	71.7	28.3	33.24	66.76	69.99	30.01	38.87	61.13
47	71.91	28.09	72.55	27.45	31.6	68.4	70.25	29.75	35.92	64.08
48	84.87	15.13	83.7	16.3	18.77	81.23	83.16	16.84	24.97	75.03
49	52.18	47.82	56.98	43.02	48.81	51.19	54.94	45.06	50.29	49.71
50	59.17	40.83	60.58	39.42	42.79	57.21	57.08	42.92	45.91	54.09
51	62.84	37.16	64.72	35.28	37.86	62.14	64.03	35.97	42.55	57.45
52	48.11	51.89	48.25	51.75	57.24	42.76	48.92	51.08	58.33	41.67
53	36.12	63.88	40.49	59.51	66.62	33.38	43.7	56.3	63.73	36.27
54	57.09	42.91	57.97	42.03	49.15	50.85	58.64	41.36	54.18	45.82
55	60.09	39.91	57.51	42.49	48.52	51.48	60.68	39.32	54.13	45.87
56	55.67	44.33	54.65	45.35	50.15	49.85	58.34	41.66	55.48	44.52
57	59.89	40.11	57.28	42.72	48.86	51.14	61.04	38.96	54.96	45.04
58	28.66	71.34	30.62	69.38	76.21	23.79	30.26	69.74	72.47	27.53
59	34.41	65.59	33.12	66.88	72.79	27.21	33.94	66.06	70.2	29.8
60	45.9	54.1	43.06	56.94	64.52	35.48	40.61	59.39	65.83	34.17
61	66.7	33.3	65.81	34.19	36.65	63.35	65.49	34.51	46.16	53.84
62	48.82	51.18	48.5	51.5	57.39	42.61	48.72	51.28	57.37	42.63
63	40.65	59.35	41.36	58.64	66.06	33.94	42.49	57.51	62.71	37.29
64	57.37	42.63	57.32	42.68	49.46	50.54	56.63	43.37	51.79	48.21
65	65.85	34.15	67.37	32.63	39.19	60.81	67.19	32.81	46.05	53.95
66	47.63	52.37	51.22	48.78	58.49	41.51	50.61	49.39	56.91	43.09
67	47.2	52.8	49.78	50.22	56.48	43.52	51.69	48.31	53.61	46.39
68	54.66	45.34	55.7	44.3	49.57	50.43	56.76	43.24	50.48	49.52
69	43.42	56.58	47.23	52.77	54.58	45.42	49.65	50.35	55.05	44.95
70	35.93	64.07	39.54	60.46	64.49	35.51	44.22	55.78	62.66	37.34

District	Protasiewicz 2023	Kelly 2023	Karofsky 2020	Kelly 2020	Hagedorn 2019	Neubauer 2019	Dallet 2018	Screnock 2018	Bradley 2016	Kloppenburg 2016
71	61.13	38.87	61.48	38.52	43.26	56.74	64.87	35.13	45.5	54.5
72	47.57	52.43	49.04	50.96	55.5	44.5	53.49	46.51	56.34	43.66
73	62.55	37.45	61.05	38.95	41.01	58.99	63.59	36.41	42.56	57.44
74	48.51	51.49	49.17	50.83	53.52	46.48	52.03	47.97	50.33	49.67
75	41.4	58.6	45.74	54.26	59.26	40.74	46.62	53.38	53.32	46.68
76	90.24	9.76	89.68	10.32	12.39	87.61	89.26	10.74	17.99	82.01
77	92.5	7.5	93.63	6.37	9.44	90.56	92.18	7.82	18.76	81.24
78	93.01	6.99	92.9	7.1	8.26	91.74	93.03	6.97	14.15	85.85
79	82.7	17.3	81.22	18.78	21.42	78.58	78.97	21.03	30.68	69.32
80	82.56	17.44	80.97	19.03	21.23	78.77	80.53	19.47	29.84	70.16
81	69.2	30.8	69.63	30.37	34.26	65.74	68.01	31.99	40.48	59.52
82	58.54	41.46	54.29	45.71	54.46	45.54	49.72	50.28	56.48	43.52
83	32.93	67.07	31.4	68.6	74.94	25.06	30.05	69.95	71.81	28.19
84	52.09	47.91	48.24	51.76	59.32	40.68	45.98	54.02	61.45	38.55
85	47.65	52.35	50.22	49.78	55.61	44.39	53.43	46.57	55.65	44.35
86	43.26	56.74	44.93	55.07	61.29	38.71	49.16	50.84	60.1	39.9
87	38.97	61.03	41.93	58.07	61.26	38.74	47.55	52.45	58.44	41.56
88	56.11	43.89	55.51	44.49	49.6	50.4	58.04	41.96	56.22	43.78
89	51.28	48.72	52.22	47.78	53.31	46.69	53.55	46.45	58.77	41.23
90	56.38	43.62	60.37	39.63	46.02	53.98	61.96	38.04	52.62	47.38
91	71.18	28.82	69.34	30.66	35.87	64.13	69.38	30.62	39.61	60.39
92	46.53	53.47	50.46	49.54	52.97	47.03	51.17	48.83	53.16	46.84
93	49.34	50.66	50.91	49.09	52.26	47.74	52.68	47.32	51.29	48.71
94	59.91	40.09	62.63	37.37	42.61	57.39	63.11	36.89	47.97	52.03
95	69.05	30.95	71.03	28.97	35	65	70.76	29.24	41.56	58.44
96	53.38	46.62	57.14	42.86	46.44	53.56	55.97	44.03	47.27	52.73
97	47.93	52.07	45.05	54.95	62.24	37.76	43.21	56.79	63.58	36.42
98	37.14	62.86	34.81	65.19	72.5	27.5	33.17	66.83	70.79	29.21
99	42.19	57.81	38.71	61.29	68.62	31.38	35.35	64.65	68.56	31.44
<b>State- wide Figures</b>	55.53	44.47	55.24	44.76	50.25	49.75	55.77	44.23	52.33	47.67

Table 18-S: Johnson Map: Vote Percentages in April Judicial Elections—Senate

District	Protasiewicz 2023	Kelly 2023	Karofsky 2020	Kelly 2020	Hagedorn 2019	Neubauer 2019	Dallet 2018	Screnock 2018	Bradley 2016	Kloppenburg 2016
1	46.37	53.63	48.88	51.12	57.37	42.63	52.44	47.56	60.78	39.22
2	42.71	57.29	44.72	55.28	62.79	37.21	48.3	51.7	62.89	37.11
3	68.8	31.2	63.42	36.58	44.81	55.19	59.9	40.1	50.2	49.8
4	83.59	16.41	77.08	22.92	24.75	75.25	77.52	22.48	35.59	64.41
5	53.87	46.13	49.42	50.58	58.96	41.04	44.99	55.01	61.27	38.73
6	85.48	14.52	78.54	21.46	22.11	77.89	80.23	19.77	34.73	65.27
7	73.73	26.27	69.22	30.78	36.06	63.94	67.34	32.66	43.76	56.24
8	48.99	51.01	45.2	54.8	61.84	38.16	42.99	57.01	63.5	36.5
9	45.57	54.43	44.88	55.12	61.97	38.03	47.57	52.43	62.23	37.77
10	46.27	53.73	48.17	51.83	56.12	43.88	49.95	50.05	53.6	46.4
11	45.56	54.44	45.49	54.51	59.96	40.04	45.29	54.71	60.5	39.5
12	40.91	59.09	43.98	56.02	61.54	38.46	47.3	52.7	59.68	40.32
13	49.63	50.37	52.43	47.57	53.15	46.85	51.85	48.15	53.42	46.58
14	40.47	59.53	44.06	55.94	61.12	38.88	46.65	53.35	59.14	40.86
15	62.71	37.29	65.18	34.82	38.86	61.14	63.34	36.66	43.65	56.35
16	77.2	22.8	76.49	23.51	27.12	72.88	75.15	24.85	32.71	67.29
17	58.6	41.4	61.23	38.77	42.2	57.8	59.39	40.61	45.92	54.08
18	46.51	53.49	48.39	51.61	58.44	41.56	49.99	50.01	58.73	41.27
19	58.5	41.5	56.42	43.58	49.28	50.72	59.97	40.03	54.86	45.14
20	36.71	63.29	35.83	64.17	71.02	28.98	35.36	64.64	69.34	30.66
21	49.68	50.32	50.11	49.89	55.87	44.13	49.74	50.26	56.55	43.45
22	55.62	44.38	57.66	42.34	50.5	49.5	57.19	42.81	52.05	47.95
23	48.75	51.25	51.11	48.89	53.47	46.53	52.8	47.2	52.96	47.04
24	49.13	50.87	50.82	49.18	54.19	45.81	54.62	45.38	54.38	45.62
25	50.78	49.22	52.16	47.84	51.1	48.9	54.67	45.33	48.75	51.25
26	91.9	8.1	91.89	8.11	10.12	89.88	91.39	8.61	16.93	83.07
27	78.22	21.78	77.31	22.69	25.7	74.3	76	24	33.72	66.28
28	46.26	53.74	43.17	56.83	64.3	35.7	41.01	58.99	63.84	36.16
29	43.28	56.72	45.66	54.34	59.47	40.53	49.83	50.17	58.09	41.91

District	Protasiewicz 2023	Kelly 2023	Karofsky 2020	Kelly 2020	Hagedorn 2019	Neubauer 2019	Dallet 2018	Srenock 2018	Bradley 2016	Kloppenburg 2016
30	54.47	45.53	55.56	44.44	49.9	50.1	57.34	42.66	56.14	43.86
31	56.23	43.77	57.29	42.71	46.7	53.3	58	42	47.64	52.36
32	60.81	39.19	63.35	36.65	41.61	58.39	62.66	37.34	45.6	54.4
33	41.94	58.06	39.12	60.88	68.16	31.84	36.81	63.19	67.79	32.21
State- wide Figures	55.53	44.47	55.24	44.76	50.25	49.75	55.77	44.23	52.33	47.67

**Table 19-A: Democratic Senators Map: Democratic Percentage of Major-Party Vote—Assembly**

District	November 2022 Statewide Election					November 2020 Statewide Election	November 2018 Statewide Election					November 2016 Statewide Election		November 2014 Statewide Election			
	GOV	AG	SOS	TRS	US SEN	PRES	GOV	AG	SOS	TRS	US SEN	PRES	US SEN	GOV	AG	SOS	TRS
1	44.63	44.47	43.39	42.1	41.88	42.59	43.75	44.33	46.67	45.96	50.69	42.15	40.52	41.69	42.85	49.88	44.07
2	33.74	34.74	33.81	31.76	31.66	33.11	33.15	34.56	38.04	36.06	41.27	33.16	31.68	30.69	32.72	41.7	35.54
3	42.39	42.07	40.84	39.5	40.21	41.55	40.97	41.25	44.4	43.36	47.36	40.36	38.2	36.89	37.2	44.67	39.7
4	33.78	33.52	32.56	31.14	31.37	32.11	35.03	35.1	37.86	36.53	41	32.04	32.24	34.48	35.4	42.23	36.18
5	40.69	40.14	38.95	37.72	38.34	39.66	38.8	39.12	42.01	41.33	44.86	38.33	35.87	35.23	35.8	42.53	37.4
6	32.64	32.86	31.05	30.25	30.62	31.38	34.79	34.21	36.69	35.83	41.27	31.99	32.09	33.85	34.12	41.43	35.86
7	57.53	56.67	56.92	55.62	55.17	54.9	53.49	52.55	57.35	56.31	58.55	52.82	50.65	47.73	46.9	54.07	48.38
8	82.14	80.23	80.63	80.14	80.56	79.11	83.27	83.67	83.98	85.1	85.52	84.1	80.39	79.39	78.55	80.6	79.45
9	73.65	72.14	72.73	72.16	71.58	71.26	73.31	72.81	75.57	75.92	76.64	73.32	70.85	66.83	66.02	71.23	66.98
10	88	86.99	87.77	87.04	87.59	87.74	86.48	85.81	87.5	87.42	88.12	88.33	84.93	85.26	84.75	86.53	85.34
11	83.1	81.92	82.71	82.04	82.26	82.77	81.2	80.88	82.85	82.77	83.63	83.56	80.04	79.31	79.04	81.72	80.35
12	82.31	81.3	82.14	81.91	81.62	81.84	80.73	80.06	82.45	82.3	83.24	81.73	78.67	77.7	77.2	80.08	78.78
13	48.71	46.81	46.59	44.99	46.08	48.23	40.01	40.01	42.87	41.94	44.72	43.3	36.88	30.83	29.78	34.92	30.4
14	64.55	62.71	62.96	61.03	62.39	62.54	53.23	53.64	56.53	55.68	57.72	56.96	48.66	43.17	42.53	47.83	42.14
15	57.52	56.53	56.69	55.64	55.68	55.27	51.9	51.54	55.67	54.69	57.03	51.01	48.41	45.05	44.62	51.37	45.78
16	92.04	90.27	91.18	90.5	91.76	90.67	90.97	89.87	90.45	90.73	91.78	91.19	86.1	90.72	90.11	90.39	90.38
17	84.1	82.9	83.54	82.93	83.39	83.01	81.26	80.85	82.66	82.57	83.5	82.7	79.01	78.02	77.66	80.76	78.9
18	85.68	84.32	85.24	84.6	84.96	84.53	84.65	83.78	85.37	85.6	85.93	85.76	82.27	83.05	82.59	84.74	83.13
19	84.2	82.58	83.21	81.8	83.02	80.79	77.65	77.85	78.77	78.41	79.95	77.7	71.67	68.77	68.9	72.05	68.41
20	64.73	63.96	64.38	63.3	62.79	60.56	59.48	59.09	62.69	62.54	63.96	58.11	56.36	54.08	53.4	60.07	54.83
21	51.57	50.55	50.52	48.98	49.07	50.19	44.3	44.52	48.63	47.53	50.24	46.62	41.9	38.12	37.73	44.05	38.59

	November 2022 Statewide Election					November 2020 Statewide Election	November 2018 Statewide Election					November 2016 Statewide Election		November 2014 Statewide Election			
District	GOV	AG	SOS	TRS	US SEN	PRES	GOV	AG	SOS	TRS	US SEN	PRES	US SEN	GOV	AG	SOS	TRS
22	43.64	42.02	41.69	39.95	40.99	42.47	34.44	34.76	37.88	36.99	41.05	37.74	32.29	28.19	27.65	32.68	28.31
23	68.98	67.18	67.41	65.56	66.85	67.77	59.14	60.24	61.99	61.13	63.83	64.28	55.18	50.21	50.37	53.53	49.47
24	45.79	44.12	43.63	42.13	43.34	45.25	37.09	37.94	40.1	39.02	42.93	40.65	34.52	30.09	29.71	33.63	29.71
25	42.56	43.11	42.49	40.34	40.21	41.2	41.65	43.45	47.05	44.56	49.47	41.11	40.05	40.41	42.11	51.24	45.76
26	52.62	51.73	51.72	50.44	50.38	51.64	49.68	50.16	54.09	53.1	55.59	51.54	48.72	45.23	46.35	51.74	49.18
27	34.1	33.78	33.09	31.48	31.96	33.77	31.82	32.13	35.79	34.2	37.9	33.1	31.02	29.09	29.6	35.37	32.94
28	36.38	34.86	34.65	34.46	34.27	35.03	38.49	39.31	39.62	40.11	43.2	34.11	36.09	39.56	40.62	42.81	40.37
29	38.21	36.89	36.23	36.05	35.77	36.59	41.14	41.3	42.02	42.24	45.82	36.51	38.79	40.88	41.46	44.68	42.48
30	49.87	48.25	48.18	47.49	48.1	49.46	48.97	49.17	48.95	49.44	52.25	46.04	43.37	43.03	43.78	45.28	43.27
31	40.9	39.38	36.59	37.74	38.68	40.12	39.29	39.27	41.73	41	45.41	39.2	38.13	36.17	36.01	40.68	36.26
32	37.31	35.95	34.39	34.41	35.35	36.72	35.33	36.09	37.78	37.65	41.43	35.12	33.89	31.86	31.98	35.11	31.79
33	32.64	32.21	31.29	30.26	30.6	32.23	31.97	31.47	34.42	33.3	37.13	30.9	29.68	29.97	29.48	34.02	29.76
34	40.61	40.77	39.12	38.16	38.25	39.92	38.51	39.87	41.91	40.98	45.17	37.89	38.54	39.95	38.29	44.98	41.06
35	36.58	37.33	35.68	34.65	34.52	36.95	37.95	38.29	41.41	41.29	45.86	37.48	39.98	39.48	38.62	46.41	43.62
36	32.94	33.54	31.96	31.11	31.01	32.31	35.56	36.11	38.74	37.84	43.14	32.78	34.19	38.02	39.21	45.42	40.75
37	38.44	37.27	36.85	35.85	36.35	37.59	35.78	35.7	38.81	37.29	41.47	35.72	34.61	32.56	34.71	38	33.37
38	69.02	66.39	67.41	66.12	66.74	66.21	65.34	63.84	66.28	65.36	67.92	63.05	62.45	58.6	57.31	62.63	58.52
39	59.98	57.87	58.42	57.45	57.71	57.15	59.1	57.89	60.31	59.38	62.43	56.53	58.01	55.35	56	59.77	55.16
40	33	33.16	32	31.09	31.22	32.22	34.85	34.58	36.75	35.86	40.61	32.54	32.58	34.56	35.05	39.89	35.63
41	35.2	34.73	33.87	32.68	33.39	34.66	37.26	37.46	39.52	38.2	43.6	34.47	35.84	37.07	37.42	41.8	37.24
42	37.23	36.41	35.54	35.03	34.72	35.12	41.12	40.41	42.69	41.98	46.18	36.59	40.69	43.88	43.79	50.36	45.45
43	57.9	55.24	55.11	54.98	55.14	54.17	58.35	56.64	59.68	58.49	61.73	53.71	55.48	54.91	55.09	59.86	55.59
44	61.9	59.14	57.78	59.06	59	58.73	61.72	60.45	62.9	62.41	64.03	57.45	59.63	57.89	57.93	62.98	58.33

District	November 2022 Statewide Election					November 2020 Statewide Election	November 2018 Statewide Election					November 2016 Statewide Election		November 2014 Statewide Election			
	GOV	AG	SOS	TRS	US SEN	PRES	GOV	AG	SOS	TRS	US SEN	PRES	US SEN	GOV	AG	SOS	TRS
45	57.49	54.35	52.38	54.26	54.45	55.33	60.36	59.97	61.46	61.32	63.79	56.6	59.45	57.38	57.74	61.81	57.52
46	74.4	72.04	73.13	71.67	71.97	72.07	71.76	70.15	72.08	71.67	73.88	70.3	69.54	67.06	65.79	70.62	66.24
47	77.51	74.94	75.93	75.32	75.17	75.08	73.22	71.7	73.23	72.79	74.86	72.85	70.55	67.4	65.79	70.53	66.12
48	82.94	81.19	82.15	81.01	81.27	79.63	79.29	77.63	79.31	79	80.55	77.82	77.54	75.14	73.86	78.2	74.39
49	46.29	43.3	44.18	42.88	42.87	43.42	49.87	47.77	50.96	47.78	54.3	44.7	47.35	48.46	48.53	54.41	49.15
50	74.76	72.17	72.96	71.54	72.22	72.32	71.36	69.47	71.52	70.82	73.49	70.17	68.17	64.12	62.52	68.02	63.12
51	58.29	55.48	56.76	55.17	54.99	55.25	58.53	56.16	60.15	57.29	63.03	55.26	58.49	54.76	54.16	61.47	55.4
52	43.72	42.22	42.94	41.63	41.97	43.57	43.01	44.67	46.17	45.09	48.6	42.1	40.21	40.57	40.62	46.71	42.29
53	39.73	39.35	38.11	36.77	37.2	38.79	39.24	39.45	41.34	40.59	44.6	37	35.09	37.45	37.26	41.33	37.51
54	43.92	43.28	41.79	40.46	41.42	43.12	39.46	39.6	42.02	41.23	45.39	38.89	35.3	34.03	34.02	39.24	35.07
55	54.3	53.57	52.46	51.5	51.9	52.34	50.84	51.44	53.31	53.65	56.24	49.07	46.03	46.46	46.55	51.6	47.57
56	56.99	56.13	55.05	54.26	54.41	54.73	56.66	56.67	57.96	57.99	60.67	52.38	50.15	51.06	51.14	54.94	51.22
57	59.13	58.13	57.4	56.4	56.73	56.98	55.19	55.34	57.18	57.27	59.96	53.86	50.4	48.82	48.38	54.3	49.59
58	36.03	35.69	35.08	33.99	34.58	35.62	37.83	37.45	40.51	38.75	43.74	35.69	36.81	36.6	36.55	41.71	36.74
59	25.11	25.38	24.93	23.69	24.29	25.77	26.61	26.66	29.27	27.77	32.73	25.79	25.83	25.38	25.47	30.78	26.49
60	32.88	32.21	31.5	30.63	31.09	32.38	29.22	29.44	32.11	30.81	35.26	30.63	28.18	25.36	25.11	29.66	26.03
61	55.66	54.71	54.78	53.74	54.23	56.43	55.4	55.34	58.1	57.91	60.13	57.16	54.39	53.87	52.87	57.2	53.6
62	54.4	53.4	53.49	52.29	52.68	54.8	53.85	52.89	56.31	55.96	58.61	53.88	51.49	51.3	51.06	55.17	51.15
63	51.01	50.07	50.21	48.65	48.9	49.53	47.32	47.44	51.48	50.56	53.02	47.69	44.82	42.38	42.32	48.24	43.01
64	58.57	58	57.89	57.11	57.06	56.58	61.26	59.96	62.75	62.99	64.87	58.54	57.13	57.22	57.41	61.29	58.26
65	56.29	55.75	55.67	54.74	54.71	55.27	59.85	58.66	60.98	61.59	63.45	56.72	55.8	56.64	56.11	59.91	57.13
66	42.98	42.12	41.4	40.81	41.28	42.36	43.64	43.64	45.53	45.84	49.27	42.51	40.69	40.62	41.12	43.98	41.07
67	42.23	41.6	39.97	39.73	39	39.3	44.54	43.55	46.47	45.41	50.58	40.03	43.53	45.59	44.11	49.48	46.34

	November 2022 Statewide Election					November 2020 Statewide Election	November 2018 Statewide Election					November 2016 Statewide Election		November 2014 Statewide Election			
District	GOV	AG	SOS	TRS	US SEN	PRES	GOV	AG	SOS	TRS	US SEN	PRES	US SEN	GOV	AG	SOS	TRS
68	41.43	41.45	39.45	39.33	38	39.1	43.24	44.16	47.43	46.87	51.86	41.03	43.95	45.34	45.44	52.69	49.62
69	40.98	41.09	39.23	38.7	37.91	38.79	40.35	41.11	44.7	43.28	48.01	38.45	40.67	38.62	39.02	47.42	42.18
70	51.02	50.36	49.55	48.33	48.66	50.36	47.4	47.63	51.18	50.93	54.18	48.72	48.92	45.26	43.39	50.96	48.12
71	57.21	56.86	55.92	55.23	54.57	54.58	55.39	55.39	58.32	58.01	60.25	54.39	54.24	52.96	52.25	59.11	54.22
72	42.39	42.7	41.55	40.46	39.82	40.98	41.64	41.68	45.26	44.47	48.16	40.61	42.79	42.66	41.95	50.33	45.43
73	57.93	56.37	56.8	56.39	55.6	55.57	60.03	60.45	60.82	61.16	62.86	54.34	56.14	61.21	62.62	64.1	62.54
74	47.63	46.34	46.38	45.83	45.34	46.37	49.59	49.8	51.41	51.2	54.31	45.24	46.8	51.11	51.65	55.15	52.05
75	37.88	36.98	36.32	36.05	35.42	36.54	41.37	41.84	43.45	42.53	46.19	36.77	40.13	41.56	42.84	47.43	44.03
76	91.77	90.29	90.91	89.56	91.04	90.53	88.68	87.85	87.84	87.83	89.14	88.51	84.17	85.1	84.9	86.24	83.35
77	89.71	88.24	88.8	87.59	88.84	89.31	86.84	85.94	86.01	86.16	87.63	87.09	82.08	80.97	80.58	82.59	79.84
78	84.73	82.76	83.56	82.18	83.01	82.49	80.57	79.19	80.02	80.12	81.69	81.33	77.82	74.7	73.12	76.45	73.01
79	55.11	53.06	53.26	52.24	52.34	52.62	57.12	54.97	57.71	56.18	60.34	51.54	55.26	53.09	53.07	58.58	53.64
80	69.03	66.72	67.32	66.05	66.54	66.4	67.16	65.46	67.3	66.76	69.66	65.26	65.39	61.65	60.39	65.11	60.71
81	55.51	52.73	53.51	52.32	52.58	52.49	55.16	53.15	55.98	54.49	58.29	51.15	54.15	52.27	51.23	56.46	51.84
82	36.19	35.2	34.71	33.1	33.92	35.55	31.1	30.57	34.48	33.17	36.65	33.35	29.64	27.57	26.43	32.13	27.59
83	35.36	34	33.48	32.37	33.11	35.11	30.95	29.72	33.33	32.23	35.52	32.65	29.01	26.32	24.58	30.28	26.02
84	42.69	41.37	41.27	39.41	40.31	42.62	36.38	35.69	39.64	38.41	41.98	39.17	34.22	30.02	28.5	34.9	29.97
85	37.07	37.76	35.45	34.89	33.7	34.98	39.17	38.89	42.38	40.93	46.16	35.84	38.28	39.17	37.5	46.27	41.44
86	32.73	33.59	31.75	30.44	30.14	31.88	32.22	33.11	36.97	35.16	40.91	32.57	35.38	30.63	30.91	40.84	35.12
87	34.43	35.6	33.69	32.82	32.21	33.24	35.99	36.56	40.33	39	44.22	33.64	37.42	38.02	37.38	46.65	41.47
88	56.45	55.37	54.69	53.6	53.78	53.56	53.54	53.9	56.82	56.35	58.89	50.7	48.4	48.09	48.39	54.94	49.6
89	50.01	49.21	48.37	46.89	47.29	47.76	45.79	45.89	48.95	48.01	51.71	45.04	41.17	40.27	40.64	47.34	41.1
90	55.99	54.98	54.42	53.21	53.78	54.9	54.76	54.45	56.82	56.72	59.68	52.69	50.12	48.7	49.25	55.16	49.93



	November 2022 Statewide Election					November 2020 Statewide Election	November 2018 Statewide Election					November 2016 Statewide Election		November 2014 Statewide Election			
District	GOV	AG	SOS	TRS	US SEN	PRES	GOV	AG	SOS	TRS	US SEN	PRES	US SEN	GOV	AG	SOS	TRS
91	61.39	60.75	59.38	58.82	58.48	58.21	57.9	57.9	59.57	60.11	62.69	55.88	54.46	52.54	50.44	56.86	53.31
92	56.23	55.91	54.47	53.87	53.31	53.47	55.11	54.95	57.11	57.01	60.13	52.39	52.25	51.37	49.03	56.45	52.96
93	43.94	42.95	41.99	41.98	41.31	41.77	47.16	47.47	48.54	48.42	52.39	42.94	43.79	45.15	46.04	50.12	46.98
94	55.62	55.02	53.4	52.25	51.96	53.65	53.49	53.84	55.81	55.26	59.35	51.48	51.37	50.19	48.77	51.46	51.08
95	62.89	62.06	60.84	59.81	59.95	60.84	61.99	61.44	62.91	62.82	66.37	58.91	57.34	56.39	55.26	57.17	57.3
96	50.36	49.9	48.57	47.95	46.79	47.09	52.14	51.43	54.31	52.78	58.45	47.83	50.93	51.02	50.38	56.12	51.87
97	28.32	27.53	26.9	25.75	26.51	28.27	24.67	24.81	27.48	26.13	30.28	26.5	24.09	21.83	21.56	25.58	22.12
98	40.44	38.87	38.51	36.99	37.89	39.86	33.52	32.91	36.46	35.51	38.91	36.24	31.19	26.75	25.19	31.04	26.69
99	34.75	33.32	32.76	31.19	32.53	35	27.54	27.6	30.35	29.2	32.49	30.65	25.38	22.55	21.47	25.97	22.24
State-wide Figures	51.72	50.66	50.15	49.24	49.5	50.32	50.56	50.33	52.79	52.11	55.42	49.59	48.27	47.13	46.83	51.93	47.82

Table 19-S: Democratic Senators Map: Democratic Percentage of Major-Party Vote—Senate

District	November 2022 Statewide Election					November 2020 Statewide Election	November 2018 Statewide Election					November 2016 Statewide Election		November 2014 Statewide Election			
	GOV	AG	SOS	TRS	US SEN	PRES	GOV	AG	SOS	TRS	US SEN	PRES	US SEN	GOV	AG	SOS	TRS
1	40.4	40.57	39.49	37.94	38.06	39.24	39.49	40.24	43.19	41.97	46.63	38.67	36.93	36.62	37.79	45.59	39.93
2	35.76	35.55	34.25	33.09	33.5	34.42	36.19	36.13	38.84	37.88	42.36	34.04	33.37	34.5	35.09	42.05	36.45
3	66.76	65.53	65.86	64.97	64.67	65.07	65.74	65.19	68.44	68.36	69.71	66.16	63.25	59.42	58.44	64.06	59.6
4	84.76	83.68	84.48	83.92	84.12	84.32	83.06	82.5	84.49	84.38	85.21	84.76	81.43	81.09	80.65	83.05	81.74
5	57.13	55.5	55.54	53.98	54.89	55.52	48.32	48.37	51.6	50.67	53.07	50.56	44.56	39.52	38.78	44.44	39.14
6	86.76	85.35	86.14	85.52	86.17	85.66	85.12	84.36	85.75	85.87	86.64	86.23	82.16	83.35	82.82	84.81	83.54
7	66.89	65.76	65.97	64.78	65.05	63.65	60.6	60.69	63.55	63.08	64.91	60.77	56.59	52.99	52.58	58.06	53.08
8	53.04	51.34	51.15	49.47	50.62	52.03	44.01	44.79	47.07	46.14	49.68	47.98	41.05	36.48	36.26	40.25	36.07
9	42.13	41.92	41.43	39.76	39.9	41.54	40.26	41.07	44.82	43.11	46.85	41.23	39.22	37.42	38.44	45.18	41.71
10	41.63	40.12	39.79	39.47	39.51	40.41	43.04	43.46	43.69	44.1	47.25	38.97	39.48	41.2	42	44.27	42.05
11	36.79	35.72	33.99	33.99	34.72	36.23	35.41	35.46	37.86	37.16	41.18	34.95	33.79	32.6	32.4	36.57	32.51
12	36.93	37.41	35.78	34.84	34.79	36.55	37.42	38.21	40.78	40.12	44.78	36.13	37.63	39.2	38.68	45.58	41.81
13	56.29	54.29	54.67	53.6	54.05	53.81	53.64	52.7	55.36	54.25	57.5	51.78	51.73	48.79	49.33	53.42	48.91
14	35.12	34.75	33.78	32.92	33.09	33.98	37.72	37.45	39.63	38.65	43.44	34.5	36.29	38.38	38.64	43.89	39.32
15	59.21	56.38	55.31	56.23	56.31	56.11	60.11	58.94	61.32	60.68	63.13	55.84	58.07	56.65	56.83	61.51	57.1
16	78.28	76.05	77.06	76	76.13	75.7	74.92	73.32	75.03	74.65	76.57	73.79	72.7	70.02	68.64	73.28	69.08
17	61.58	58.8	59.76	58.34	58.51	58.24	61.16	59.11	62.08	59.97	64.73	57.45	58.67	56.43	55.71	61.91	56.5
18	42.31	41.53	40.75	39.42	40.01	41.67	40.4	41	42.96	42.1	46.01	39.19	36.7	37.25	37.19	42.22	38.12
19	56.78	55.91	54.94	54.02	54.32	54.66	54.17	54.43	56.1	56.26	58.91	51.68	48.77	48.73	48.64	53.58	49.41
20	31.13	30.89	30.3	29.24	29.78	31.15	31.02	31	33.77	32.25	37.06	30.57	30.07	28.88	28.81	33.8	29.51
21	53.54	52.59	52.69	51.41	51.77	53.41	52.03	51.76	55.19	54.7	57.13	52.76	50.06	49.07	48.64	53.46	49.15

	November 2022 Statewide Election					November 2020 Statewide Election	November 2018 Statewide Election					November 2016 Statewide Election		November 2014 Statewide Election			
District	GOV	AG	SOS	TRS	US SEN	PRES	GOV	AG	SOS	TRS	US SEN	PRES	US SEN	GOV	AG	SOS	TRS
22	51.81	51.14	50.8	50.04	50.22	50.77	54.32	53.52	55.84	56.21	58.67	52.14	50.72	51.06	51.12	54.62	51.7
23	41.51	41.37	39.53	39.23	38.27	39.05	42.6	42.89	46.17	45.16	50.1	39.81	42.65	42.97	42.71	49.82	45.95
24	50.35	50.11	49.11	48.15	47.8	48.63	48.41	48.5	51.83	51.37	54.42	48.04	48.81	47.08	45.98	53.58	49.32
25	47.87	46.58	46.52	46.12	45.5	46.26	50.56	50.95	52.13	51.89	54.68	45.55	47.8	51.43	52.5	55.67	52.98
26	88.64	86.99	87.64	86.34	87.53	87.28	85.42	84.39	84.68	84.76	86.21	85.75	81.45	80.26	79.51	81.76	78.64
27	60.61	58.23	58.77	57.61	57.89	57.67	60.36	58.44	60.84	59.73	63.27	56.52	58.7	56.1	55.3	60.4	55.77
28	38.06	36.83	36.46	34.94	35.76	37.73	32.79	31.98	35.81	34.59	38.04	35.05	30.95	27.96	26.49	32.42	27.85
29	34.74	35.65	33.62	32.72	32.02	33.36	35.75	36.15	39.87	38.34	43.74	33.99	37.01	35.86	35.2	44.54	39.3
30	53.69	52.75	52.03	50.75	51.14	51.66	50.84	50.92	53.74	53.18	56.31	49.08	46.06	45.18	45.56	52	46.32
31	54.15	53.48	52.19	51.8	51.28	51.2	53.62	53.67	55.29	55.42	58.62	50.47	50.24	49.81	48.59	54.57	51.17
32	56.41	55.77	54.33	53.43	53.02	53.9	56.09	55.81	57.88	57.18	61.58	52.98	53.37	52.6	51.53	54.94	53.46
33	34.35	33.09	32.56	31.15	32.17	34.3	28.52	28.39	31.36	30.21	33.82	31.07	26.82	23.64	22.69	27.44	23.61
State-wide Figures	51.72	50.66	50.15	49.24	49.5	50.32	50.56	50.33	52.79	52.11	55.42	49.59	48.27	47.13	46.83	51.93	47.82

**Table 20-A: Democratic Senators Map: Vote Percentages in April Judicial Elections—Assembly**

District	Protasiewicz 2023	Kelly 2023	Karofsky 2020	Kelly 2020	Hagedorn 2019	Neubauer 2019	Dallet 2018	Screnock 2018	Bradley 2016	Kloppenburg 2016
1	48.54	51.46	52.21	47.79	52.58	47.42	55.65	44.35	56.96	43.04
2	37.73	62.27	40.72	59.28	66.27	33.73	45.55	54.45	66.37	33.63
3	47.09	52.91	49	51	58.28	41.72	52.02	47.98	61.3	38.7
4	38.67	61.33	41.93	58.07	64.49	35.51	46.45	53.55	63.15	36.85
5	44.94	55.06	45.75	54.25	61.29	38.71	49.69	50.31	62.67	37.33
6	37.36	62.64	41.81	58.19	66.52	33.48	45.92	54.08	64.24	35.76
7	60.8	39.2	56.74	43.26	51.96	48.04	52.82	47.18	54.23	45.77
8	83.75	16.25	77.24	22.76	26.49	73.51	76.61	23.39	43.55	56.45
9	73.25	26.75	67.87	32.13	38.69	61.31	64.25	35.75	46.49	53.51
10	86.53	13.47	80.73	19.27	19.71	80.29	82.16	17.84	30.76	69.24
11	79.35	20.65	71.43	28.57	32.14	67.86	69.94	30.06	41.39	58.61
12	78.31	21.69	71.28	28.72	32.1	67.9	69.5	30.5	40.54	59.46
13	49.77	50.23	44.92	55.08	63.17	36.83	40.52	59.48	64.93	35.07
14	66.4	33.6	61.43	38.57	46.23	53.77	57.05	42.95	52.25	47.75
15	61.26	38.74	56.34	43.66	53.82	46.18	52.9	47.1	56.01	43.99
16	91.39	8.61	83.22	16.78	13.01	86.99	90	10	32.14	67.86
17	81.28	18.72	72.86	27.14	29	71	72.86	27.14	38.53	61.47
18	84.52	15.48	79.49	20.51	22.03	77.97	79.9	20.1	34.54	65.46
19	88.12	11.88	85.25	14.75	17.18	82.82	84.12	15.88	29.54	70.46
20	69.66	30.34	64.9	35.1	42.05	57.95	61.88	38.12	48.16	51.84
21	54.47	45.53	50.13	49.87	57.39	42.61	47.42	52.58	59.97	40.03
22	45.33	54.67	41.19	58.81	67.54	32.46	36.18	63.82	68.13	31.87
23	72.66	27.34	67.86	32.14	36.36	63.64	66.91	33.09	43.9	56.1
24	48.61	51.39	45.21	54.79	62.09	37.91	42.36	57.64	64.76	35.24
25	46.2	53.8	48.23	51.77	60.54	39.46	52.1	47.9	60.74	39.26
26	55.99	44.01	54.38	45.62	52.18	47.82	54.62	45.38	56.37	43.63
27	37.02	62.98	35.97	64.03	69.76	30.24	39.15	60.85	68.13	31.87
28	40.16	59.84	42.2	57.8	59.99	40.01	45.32	54.68	55.48	44.52
29	42.96	57.04	45.68	54.32	58.26	41.74	47.71	52.29	54.67	45.33
30	55.02	44.98	57.14	42.86	48.74	51.26	55.64	44.36	51.15	48.85
31	44.68	55.32	45.62	54.38	59.39	40.61	46.22	53.78	61.01	38.99
32	42.25	57.75	43.38	56.62	64.53	35.47	43.73	56.27	62.95	37.05
33	36.71	63.29	36.4	63.6	70.5	29.5	36.92	63.08	66.21	33.79
34	45.23	54.77	47.09	52.91	58.11	41.89	49.5	50.5	56.64	43.36

District	Protasiewicz 2023	Kelly 2023	Karofsky 2020	Kelly 2020	Hagedorn 2019	Neubauer 2019	Dallet 2018	Screnock 2018	Bradley 2016	Kloppenburg 2016
35	39.33	60.67	41.96	58.04	61.82	38.18	46.76	53.24	60.39	39.61
36	38.17	61.83	42.64	57.36	63.85	36.15	45.43	54.57	61.18	38.82
37	40.83	59.17	42	58	63.65	36.35	41	59	63.42	36.58
38	72.26	27.74	71.15	28.85	34.14	65.86	68.97	31.03	39.5	60.5
39	63.94	36.06	64.99	35.01	39.41	60.59	64.03	35.97	42.3	57.7
40	37.75	62.25	41.21	58.79	65.71	34.29	44.57	55.43	63.15	36.85
41	39.58	60.42	42.87	57.13	63.66	36.34	43.6	56.4	61.43	38.57
42	41.04	58.96	44.69	55.31	58.46	41.54	47.42	52.58	56.34	43.66
43	61.95	38.05	64.24	35.76	39.48	60.52	63.26	36.74	43.9	56.1
44	64.89	35.11	67.26	32.74	38.31	61.69	63.1	36.9	42.45	57.55
45	60.17	39.83	62.8	37.2	41.21	58.79	60.18	39.82	48.65	51.35
46	76.72	23.28	77.02	22.98	25.2	74.8	76.38	23.62	32.39	67.61
47	79.8	20.2	78.69	21.31	24.22	75.78	77.23	22.77	31.47	68.53
48	84.72	15.28	83.53	16.47	19.1	80.9	83.03	16.97	25.12	74.88
49	51.12	48.88	56.07	43.93	49.35	50.65	54.67	45.33	50.58	49.42
50	77.48	22.52	77.39	22.61	25.47	74.53	75.63	24.37	33.46	66.54
51	62.68	37.32	64.64	35.36	37.98	62.02	63.9	36.1	42.55	57.45
52	48.11	51.89	48.25	51.75	57.24	42.76	48.92	51.08	58.33	41.67
53	43.95	56.05	46.27	53.73	60.02	39.98	48.29	51.71	61.5	38.5
54	47.66	52.34	48.3	51.7	60.5	39.5	49.81	50.19	62.97	37.03
55	59.38	40.62	57.66	42.34	47.9	52.1	61.02	38.98	54.01	45.99
56	61.58	38.42	61.64	38.36	44.28	55.72	63.4	36.6	51.23	48.77
57	64.51	35.49	61.17	38.83	44.26	55.74	65.11	34.89	51.03	48.97
58	38.97	61.03	42.89	57.11	65.61	34.39	43.05	56.95	61.18	38.82
59	28.63	71.37	32.08	67.92	75.12	24.88	33.77	66.23	70.29	29.71
60	36.48	63.52	34.29	65.71	71.78	28.22	34.29	65.71	70.07	29.93
61	55.75	44.25	54.87	45.13	49.47	50.53	54.58	45.42	52.91	47.09
62	56.05	43.95	55.67	44.33	49.47	50.53	54.94	45.06	52.88	47.12
63	55.62	44.38	53.14	46.86	55.89	44.11	50.02	49.98	57.36	42.64
64	62.31	37.69	62.4	37.6	43.22	56.78	62.78	37.22	48.07	51.93
65	60.04	39.96	63.93	36.07	44.85	55.15	62.11	37.89	48.68	51.32
66	47.58	52.42	49.61	50.39	58.83	41.17	49.28	50.72	58.08	41.92
67	46.14	53.86	49.94	50.06	52.42	47.58	49.91	50.09	53.34	46.66
68	47.04	52.96	51.22	48.78	52.13	47.87	52.56	47.44	52.19	47.81
69	43.99	56.01	46.33	53.67	58.55	41.45	49.46	50.54	57.88	42.12
70	54.26	45.74	55.15	44.85	51.54	48.46	57.15	42.85	52.96	47.04

District	Protasiewicz 2023	Kelly 2023	Karofsky 2020	Kelly 2020	Hagedorn 2019	Neubauer 2019	Dallet 2018	Srenock 2018	Bradley 2016	Kloppenburg 2016
71	61.69	38.31	61.99	38.01	42.77	57.23	65.35	34.65	45.03	54.97
72	46.03	53.97	47.42	52.58	57.38	42.62	52.33	47.67	57.12	42.88
73	62.13	37.87	61.25	38.75	41.06	58.94	63.71	36.29	42.78	57.22
74	51.92	48.08	51.92	48.08	49.58	50.42	55.35	44.65	47.54	52.46
75	40.58	59.42	44.92	55.08	60.28	39.72	45.73	54.27	54.03	45.97
76	94.22	5.78	94.36	5.64	7.1	92.9	93.93	6.07	14.31	85.69
77	92.25	7.75	92.81	7.19	9.36	90.64	92.33	7.67	16.83	83.17
78	86.28	13.72	85.45	14.55	16.25	83.75	85.38	14.62	23.51	76.49
79	59.72	40.28	61.17	38.83	41.83	58.17	58.25	41.75	45.46	54.54
80	72.23	27.77	72.82	27.18	29.38	70.62	73.16	26.84	35.4	64.6
81	58.68	41.32	59.52	40.48	43.93	56.07	57.46	42.54	47.45	52.55
82	39.16	60.84	36.6	63.4	70.29	29.71	35.2	64.8	69.24	30.76
83	37.88	62.12	36.24	63.76	69.95	30.05	34.03	65.97	69.61	30.39
84	44.86	55.14	42.2	57.8	65.13	34.87	38.1	61.9	65.67	34.33
85	41.15	58.85	44.63	55.37	60.28	39.72	48.06	51.94	57.26	42.74
86	35.57	64.43	38.72	61.28	65.35	34.65	42.88	57.12	64.01	35.99
87	37.94	62.06	40.95	59.05	62.19	37.81	46.34	53.66	58.31	41.69
88	58.47	41.53	60.34	39.66	46.92	53.08	60.49	39.51	53.84	46.16
89	54.32	45.68	53.2	46.8	52.51	47.49	56.6	43.4	58.09	41.91
90	57.68	42.32	62.07	37.93	45.2	54.8	62.06	37.94	52.03	47.97
91	66.76	33.24	65.36	34.64	39.37	60.63	65.79	34.21	43.12	56.88
92	62.11	37.89	61.57	38.43	43.59	56.41	61.55	38.45	45.38	54.62
93	49.9	50.1	51.29	48.71	51.6	48.4	52.77	47.23	51.46	48.54
94	60.59	39.41	63.29	36.71	42.66	57.34	62.33	37.67	47.97	52.03
95	68.03	31.97	69.94	30.06	35.7	64.3	71.15	28.85	41.84	58.16
96	54.89	45.11	58.34	41.66	45.41	54.59	57.2	42.8	46.75	53.25
97	30.52	69.48	29.31	70.69	77.51	22.49	27.17	72.83	73.96	26.04
98	42.73	57.27	39.19	60.81	68.56	31.44	35.51	64.49	68.09	31.91
99	37.29	62.71	33.47	66.53	73.13	26.87	31.72	68.28	71.49	28.51
<b>State- wide Figures</b>	55.53	44.47	55.24	44.76	50.25	49.75	55.77	44.23	52.33	47.67

Table 20-S: Democratic Senators Map: Vote Percentages in April Judicial Elections—Senate

District	Protasiewicz 2023	Kelly 2023	Karofsky 2020	Kelly 2020	Hagedorn 2019	Neubauer 2019	Dallet 2018	Screnock 2018	Bradley 2016	Kloppenburg 2016
1	44.63	55.37	47.61	52.39	58.45	41.55	51.55	48.45	61.29	38.71
2	40.42	59.58	43.17	56.83	64.1	35.9	47.35	52.65	63.38	36.62
3	67.94	32.06	63.01	36.99	45.13	54.87	59	41	50.15	49.85
4	82.03	17.97	75.26	24.74	26.93	73.07	75.12	24.88	37	63
5	59.3	40.7	54.47	45.53	54.22	45.78	50.17	49.83	57.61	42.39
6	84.91	15.09	77.48	22.52	23.07	76.93	78.98	21.02	35.56	64.44
7	71.4	28.6	66.26	33.74	39.29	60.71	63.88	36.12	46.25	53.75
8	56.33	43.67	52.48	47.52	54.19	45.81	50.26	49.74	58.42	41.58
9	45.44	54.56	44.88	55.12	62.09	37.91	47.44	52.56	62.32	37.68
10	46.26	53.74	48.15	51.85	56.12	43.88	49.86	50.14	53.68	46.32
11	40.99	59.01	41.59	58.41	64.82	35.18	42.11	57.89	63.47	36.53
12	41.16	58.84	44.11	55.89	61.12	38.88	47.4	52.6	59.3	40.7
13	59.73	40.27	59.9	40.1	45.95	54.05	58.58	41.42	48.31	51.69
14	39.48	60.52	42.92	57.08	62.65	37.35	45.28	54.72	60.39	39.61
15	62.52	37.48	64.94	35.06	39.5	60.5	62.39	37.61	44.71	55.29
16	80.58	19.42	79.92	20.08	22.6	77.4	79.11	20.89	29.47	70.53
17	66.08	33.92	67.84	32.16	35.87	64.13	66.44	33.56	41.46	58.54
18	46.36	53.64	47.5	52.5	59.31	40.69	48.94	51.06	61.08	38.92
19	61.84	38.16	59.94	40.06	45.76	54.24	63.19	36.81	52.09	47.91
20	34.62	65.38	36.22	63.78	71.12	28.88	36.81	63.19	67.36	32.64
21	55.8	44.2	54.53	45.47	51.71	48.29	53.01	46.99	54.53	45.47
22	55.81	44.19	58.04	41.96	50.03	49.97	57.61	42.39	51.85	48.15
23	45.62	54.38	49.05	50.95	54.5	45.5	50.67	49.33	54.58	45.42
24	54.33	45.67	54.94	45.06	50.48	49.52	58.41	41.59	51.59	48.41
25	51.56	48.44	52.89	47.11	50.04	49.96	55.57	44.43	48.04	51.96
26	90.84	9.16	90.74	9.26	10.95	89.05	90.52	9.48	18.05	81.95
27	64.52	35.48	65.35	34.65	37.61	62.39	64	36	42.23	57.77
28	40.61	59.39	38.26	61.74	68.42	31.58	35.75	64.25	68.2	31.8
29	38.12	61.88	41.42	58.58	62.75	37.25	45.86	54.14	59.92	40.08

District	Protasiewicz 2023	Kelly 2023	Karofsky 2020	Kelly 2020	Hagedorn 2019	Neubauer 2019	Dallet 2018	Srenock 2018	Bradley 2016	Kloppenburg 2016
30	56.62	43.38	57.28	42.72	48.29	51.71	59.53	40.47	55.02	44.98
31	59.97	40.03	59.84	40.16	44.51	55.49	60.46	39.54	46.41	53.59
32	61.35	38.65	63.78	36.22	41.21	58.79	63.14	36.86	45.43	54.57
33	36.73	63.27	33.85	66.15	73.24	26.76	31.34	68.66	71.23	28.77
State- wide Figures	55.53	44.47	55.24	44.76	50.25	49.75	55.77	44.23	52.33	47.67



Table 21-A: Governor Map: Democratic Percentage of Major-Party Vote—Assembly

District	November 2022 Statewide Election					November 2020 Statewide Election	November 2018 Statewide Election					November 2016 Statewide Election		November 2014 Statewide Election			
	GOV	AG	SOS	TRS	US SEN	PRES	GOV	AG	SOS	TRS	US SEN	PRES	US SEN	GOV	AG	SOS	TRS
1	44.63	44.47	43.39	42.1	41.88	42.59	43.75	44.33	46.67	45.96	50.69	42.15	40.52	41.69	42.85	49.88	44.07
2	39.55	39.87	38.6	37.03	37.32	38.28	38.36	39.19	42.53	41.21	45.48	37.92	36.15	35.18	36.56	44.95	39.18
3	38.54	38.78	37.71	35.99	36.49	38.45	37.37	38.12	41.16	39.51	44.51	37.33	34.94	33.33	34.19	42.02	36.5
4	37.31	36.79	36	34.5	34.88	35.95	37.38	37.68	40.19	38.94	43.16	34.44	33.78	35.8	36.32	42.98	37.27
5	40.78	40.31	38.94	37.75	38.47	39.67	39.38	39.63	42.78	42.03	45.63	38.45	36.93	35.68	36.55	43.96	38.8
6	35.37	35.33	33.69	32.76	32.96	33.99	36.67	36.02	38.29	37.22	42.82	33.78	33.25	35.93	36.18	43.41	37.32
7	61	60.05	60.31	59.2	58.76	58.66	56.97	56.4	60.77	59.94	61.98	56.26	54.1	50.35	49.91	56.32	51.03
8	82.14	80.23	80.63	80.14	80.56	79.11	83.27	83.67	83.98	85.1	85.52	84.1	80.39	79.39	78.55	80.6	79.45
9	73.95	72.38	73.01	72.45	71.87	71.25	73.31	72.74	75.52	75.87	76.47	73.24	70.61	66.71	66.09	71.23	66.95
10	86.51	85.44	86.06	85.15	85.74	85.86	83.09	82.71	84.35	84.27	85.23	86.01	81.56	81.2	80.69	82.62	81.08
11	89.7	88.65	89.59	89.24	89.32	88.68	88.77	88.12	89.77	89.98	90.47	90.34	87.73	88.25	87.82	89.78	89.11
12	80.1	79.05	79.82	79.34	79.15	79.39	77.8	77.21	79.74	79.45	80.5	78.72	75.29	73.55	72.91	76.4	74.66
13	59.3	57.37	57.54	55.63	56.91	57.91	48.06	48.21	51.33	50.3	52.59	52.2	44.18	38.42	37.78	43.07	37.77
14	57.5	56.44	56.68	55.54	55.61	55.02	51.87	51.53	55.56	54.53	56.88	50.86	48.05	45.04	44.53	51.25	45.56
15	43.24	41.52	41.08	39.43	40.52	42.88	34.77	35.04	37.82	36.93	40.02	38.13	32.33	26.83	25.8	30.96	26.37
16	92.03	90.29	91.16	90.52	91.69	90.5	90.7	89.68	90.3	90.59	91.53	90.86	85.97	90.05	89.56	90.05	89.79
17	85.61	84.43	85.09	84.65	85.12	84.69	82.95	82.45	84.17	84.12	84.94	84.64	80.93	80.6	80.38	82.99	81.26
18	84.92	83.5	84.3	83.42	84.22	84.19	82.52	81.95	83.47	83.64	84.2	85.02	80.05	80.31	79.84	82.04	80.22
19	84.4	82.77	83.44	82.03	83.27	81.21	77.89	78.13	79.02	78.67	80.17	78.25	71.86	69.13	69.28	72.22	68.76
20	63.34	62.51	62.9	61.8	61.4	59.37	58.94	58.77	62.26	61.97	63.58	57.52	55.89	53.56	53.03	59.4	54.23
21	54.73	53.9	53.92	52.49	52.71	52.36	50.14	50.03	53.93	53.22	55.45	50.12	47.24	44.85	44.63	50.79	45.48

	November 2022 Statewide Election					November 2020 Statewide Election	November 2018 Statewide Election					November 2016 Statewide Election		November 2014 Statewide Election			
District	GOV	AG	SOS	TRS	US SEN	PRES	GOV	AG	SOS	TRS	US SEN	PRES	US SEN	GOV	AG	SOS	TRS
22	44.97	43.25	42.79	41.26	42.51	44.34	36.77	37.55	39.72	38.66	42.49	40.11	34.11	29.94	29.57	33.6	29.61
23	64.66	62.8	63.02	61.06	62.38	63.87	54.53	55.71	57.78	56.64	59.7	59.6	50.65	45.51	45.73	49.3	45.25
24	43.55	41.94	41.6	39.87	40.9	42.42	34.17	34.51	37.63	36.7	40.81	37.64	32.1	27.93	27.38	32.36	28.02
25	43.45	43.87	43.25	41.16	40.96	42.14	42.17	43.78	47.43	45.18	50	41.85	40.66	40.78	42.5	51.14	46.03
26	52.79	51.91	51.91	50.62	50.56	51.81	49.94	50.41	54.31	53.35	55.79	51.74	48.95	45.45	46.57	51.96	49.42
27	35.21	34.89	34.31	32.7	33.01	35.1	33.21	33.9	37.29	35.88	39.68	34.61	32.14	30.5	31.14	37.32	34.59
28	37.32	35.92	35.4	35.25	35.05	35.88	40.38	40.8	41.29	41.74	45.01	35.68	37.55	39.73	40.51	42.93	40.91
29	39.83	39.26	37.95	37.91	36.69	38.02	42.34	43.08	45.35	45.27	50.04	38.75	41.26	43.22	44.74	50.27	46.91
30	49.83	48.18	48.11	47.33	48.09	49.44	48.84	48.92	48.76	49.31	52.07	46.35	43.49	43.03	43.74	45.4	43.21
31	40.41	38.82	35.84	37.01	38.15	39.97	38.03	38.47	40.48	40.21	44.58	38.64	36.76	34.52	34.2	38.35	34.58
32	36.1	35.25	34.11	33.9	34.46	35.48	37.1	37.83	39.14	39.46	43.31	35.53	34.9	34.76	35.46	37.71	34.9
33	36.41	35.49	34.39	33.67	34.31	35.79	34.58	34.35	37.18	36.17	40.06	34.1	32.51	31.94	31.28	36.05	31.63
34	41.69	41.69	40.11	39.19	39.32	41.12	39.26	40.63	42.64	41.77	45.76	38.74	39.14	40.47	38.53	45.1	41.2
35	35.72	36.59	34.87	33.76	33.36	35.49	36.48	36.75	40.07	40.1	45.12	36.06	38.75	38.05	36.78	45.19	41.88
36	32.88	33.51	31.89	31.01	30.94	32.24	35.7	36.15	38.76	37.84	43.24	32.74	34.36	38.34	39.36	45.92	41.16
37	36.83	36.8	36.37	35.19	35.82	36.76	40.67	39.78	42.56	40.91	45.97	36.99	38.28	39.37	39.06	44.48	39.36
38	35.78	35.35	34.92	34.03	34.25	35.4	36.09	35.95	39.04	37.22	42.21	34.67	34.97	33.82	36.22	39.58	34.93
39	34.31	33.64	32.93	31.76	32.44	33.93	36.67	36.51	38.73	37.34	42.73	33.62	35.24	35.86	36.02	40.67	36.09
40	57.06	54.73	55.33	54.22	54.25	53.94	57.83	55.36	58.6	56.87	60.82	52.63	56.58	54.9	53.79	59.23	54.57
41	45.71	43.55	43.65	42.44	42.56	42.84	49.43	47.07	49.63	48.16	53.8	43.49	47.73	47.29	48.02	53.38	48
42	60.99	58.38	59.06	57.97	58.38	58.18	60.64	58.93	61.15	60.27	63.3	57.08	58.7	56.52	55.84	60.93	56.3
43	57.77	55.24	54.02	54.72	54.94	54.85	57.03	55.63	58.52	57.49	60.32	53.61	53.97	52.21	52.56	57.37	52.71
44	60.93	58.08	56.91	58.1	58.09	57.41	62.2	61.13	63.24	62.95	64.64	56.81	60.19	59.5	59.74	64.35	60.22

District	November 2022 Statewide Election					November 2020 Statewide Election	November 2018 Statewide Election					November 2016 Statewide Election		November 2014 Statewide Election			
	GOV	AG	SOS	TRS	US SEN	PRES	GOV	AG	SOS	TRS	US SEN	PRES	US SEN	GOV	AG	SOS	TRS
45	57.82	54.91	53.34	54.74	54.76	55.7	60.04	59.33	61.32	60.94	63.64	56.83	59.35	57.15	57.16	61.51	57.01
46	57.11	54.95	55.61	54.36	54.77	54.57	55.87	55	57.56	56.3	59.77	53.97	55.22	51.98	53.01	56.85	52.04
47	75.13	72.65	73.53	73.11	72.89	72.34	71.72	70.08	71.88	71.43	73.6	70.22	68.78	66.2	64.79	69.62	65.45
48	71.17	68.65	69.5	68.24	69.03	68.5	67.5	65.86	68.08	67.31	69.63	65.25	64.57	60.61	59.35	64.3	60.4
49	47.18	45.24	45.22	44.17	43.82	44.14	50.6	48.89	51.91	49.47	55.35	45.27	47.58	49.34	49.03	55.37	50.31
50	61.76	58.43	59.42	58.42	58.53	58.22	60.83	58.43	61.71	59.77	64.2	57.27	59.85	56.55	55.69	61.91	56.3
51	57.26	54.75	55.87	54.33	53.9	54.25	58.14	56.16	59.93	56.95	62.8	54.96	57.93	55.22	54.92	62.12	56.28
52	58.86	57.85	57.05	55.97	56.45	56.36	54.44	54.39	56.51	56.46	59.18	53.44	49.88	48.08	47.54	53.27	48.47
53	54.29	53.55	52.44	51.53	51.89	52.21	50.89	51.47	53.38	53.76	56.3	48.91	46.02	46.77	46.85	51.94	47.93
54	56.61	55.88	54.67	53.86	54.11	54.42	55.93	56.11	57.32	57.35	60.08	52.14	49.7	50.6	50.71	54.47	50.76
55	42.86	42.39	40.97	39.68	40.18	41.58	41.03	41.47	43.42	42.78	46.56	39.19	36.67	38.02	37.96	41.89	38.17
56	37.28	37.15	35.48	34.41	35.19	36.38	36.29	36.09	38.53	37.75	42.22	34.8	33.12	33.27	33.45	39.24	35
57	33.79	33.78	32.73	31.73	31.76	33.34	35.99	35.91	38.1	37.09	41.92	33.59	33.69	36.6	36.77	41.34	37.12
58	30.81	30.03	29.55	28.51	29.07	30.45	27.2	27.47	29.94	28.67	33.09	28.78	26.5	24.01	23.67	28.03	24.33
59	25.38	25.35	24.72	23.59	24.1	25.6	24.41	24.67	27.47	25.97	30.35	25.23	24.17	22.43	22.46	27.6	23.8
60	43.72	42.22	42.94	41.63	41.97	43.57	43.01	44.67	46.17	45.09	48.6	42.1	40.21	40.57	40.62	46.71	42.29
61	52.91	51.91	52.11	50.48	50.4	50.94	46.36	46.12	50.61	49.3	51.93	47.39	43.34	40.88	39.93	46.88	41.15
62	62.03	60.81	61.02	60.07	60.74	62.63	61.33	61.07	63.73	63.75	65.64	62.49	59.54	58.91	57.95	62.02	58.47
63	43.97	43.16	42.73	41.21	41.72	43.11	39.1	39	43.09	42.05	45.27	41.38	38.13	35.36	35.04	40.68	35.71
64	56.36	55.77	55.61	54.93	54.87	55.15	59.3	58.32	60.66	61.08	63.12	56.89	55.26	55.62	55.8	59.37	56.54
65	56.14	55.59	55.48	54.54	54.49	54.74	59.23	57.92	60.29	60.86	62.85	56.05	55.11	55.89	55.5	59.37	56.52
66	56.19	55.27	55.43	54.13	54.4	55.84	56.05	54.92	58.31	58.12	60.62	56.23	53.69	53.94	53.9	57.9	54.2
67	38.19	37.44	36.44	36.22	35.42	36.7	41.79	41.77	43.58	42.72	46.54	36.75	40.38	41.91	42.66	47.8	44.47

	November 2022 Statewide Election					November 2020 Statewide Election	November 2018 Statewide Election					November 2016 Statewide Election		November 2014 Statewide Election			
District	GOV	AG	SOS	TRS	US SEN	PRES	GOV	AG	SOS	TRS	US SEN	PRES	US SEN	GOV	AG	SOS	TRS
68	33.55	34.76	32.73	31.99	31.1	32.25	35.86	36.34	39.92	38.26	43.57	32.72	36.56	37.41	36.66	45.61	40.66
69	31.61	32.76	30.63	29.5	28.68	29.67	33.19	34.11	38.57	35.93	42.35	31.33	35.63	32.48	33.33	44.04	37.27
70	41.68	41.29	39.51	39.19	38.26	38.54	44.5	43.86	46.57	45.57	50.17	39.34	43.44	45.85	44.53	50.52	47.71
71	56.78	56.27	55.41	54.75	54.15	54.03	54.79	54.86	57.79	57.48	59.78	53.63	53.54	52.25	51.48	58.26	53.34
72	40.64	40.38	39.04	38.79	38.01	39.08	42.53	42.31	44.94	44.32	48.11	39.15	42.62	45.26	44.54	52.18	47.06
73	62.46	60.91	61.39	61.03	60.19	59.44	63.88	64.15	64.43	64.88	66.59	58.02	59.58	64.79	66.14	67.64	65.91
74	42.22	41.04	41.14	40.45	39.98	41.22	44.89	45.07	46.74	46.37	49.54	40.34	42.3	46.53	47.36	50.97	48.02
75	37.38	35.87	35.7	35.55	35.31	35.78	39.2	40.32	40.72	40.92	44.09	35.2	37.34	40.72	42.12	44.52	41.89
76	92.42	91.19	91.86	90.97	91.41	90.7	90.72	89.94	90.21	90.39	91.18	90.18	89.04	88.68	87.96	89.78	87.53
77	88.55	86.63	87.27	85.48	87.95	87.48	83.46	82.52	82.54	82.39	84.5	83.99	76.46	75.15	75.18	77.14	73.62
78	83.82	82.15	83.05	81.9	82.13	81.12	80.96	79.41	80.82	80.57	82.03	79.65	79.06	77.07	75.73	79.77	76.2
79	88.05	86.33	87.22	86.07	86.58	86.31	84.7	83.32	84.02	84.36	85.44	84.76	82.29	80.14	78.29	81.58	78.52
80	77.15	74.6	75.34	73.67	74.76	74.42	71.22	69.68	71.24	70.76	73.36	71.05	66.84	61.72	60.17	65.14	60.33
81	72.15	69.75	70.72	69.11	69.52	69.7	68.64	66.86	68.98	68.23	71.21	67.75	66.56	62.07	60.76	65.78	60.92
82	46.62	44.82	44.63	43.4	44.16	45.95	41.12	39.54	43.93	42.92	46.08	43.3	38.33	32.91	29.97	37.03	32.66
83	41.07	39.87	39.73	37.84	38.72	40.97	34.92	34.17	38.12	36.88	40.45	37.65	32.91	29.09	27.65	33.98	29.09
84	30.96	30.19	29.55	28.33	28.97	30.47	27.62	27.28	30.21	29.13	32.69	28.77	26.37	25.26	24.46	29.13	25.15
85	50.57	49.95	49.11	47.95	48.19	49.77	46.84	46.89	50.42	50.11	53.56	48.14	48.44	44.76	42.98	50.52	47.56
86	37.85	38.51	36.79	35.82	35.31	36.48	37.07	37.84	41.71	40.32	45.15	36.49	38.5	35.34	35.97	45.11	39.53
87	38.08	38.44	37.25	36.09	36	37.39	37.71	38.44	41.56	41.09	44.75	38.27	39.76	37.95	37.67	45.24	41.55
88	51.81	51.04	50.2	48.68	49.11	49.66	47.54	47.56	50.48	49.81	53.14	46.59	42.67	41.83	42.26	48.23	42.93
89	53.04	52.14	51.4	50.23	50.39	50.43	50.31	50.56	53.82	52.99	56.23	47.89	45.57	45.3	45.58	53.08	46.59
90	57.27	56.16	55.64	54.57	55.09	55.96	56.16	55.88	58.21	58.16	60.93	54.01	51.6	49.94	50.44	56.19	51.12

	November 2022 Statewide Election					November 2020 Statewide Election	November 2018 Statewide Election					November 2016 Statewide Election		November 2014 Statewide Election			
District	GOV	AG	SOS	TRS	US SEN	PRES	GOV	AG	SOS	TRS	US SEN	PRES	US SEN	GOV	AG	SOS	TRS
91	56.02	55.55	53.97	53.56	52.69	53.03	54.2	54.37	56.42	56.56	59.53	51.28	51.23	50.34	48.26	55.42	51.8
92	50.07	49.83	48.44	47.75	47.1	47.56	50.93	50.52	53.16	52.49	56.31	47.87	48.5	48.57	46.8	53.64	50.1
93	57.34	56.77	55	54.84	54.55	54.25	55.77	56.05	57.35	57.69	60.5	53.81	52.47	51.06	49.06	55.36	51.8
94	51.98	51.38	49.67	48.69	48.49	50.01	49.87	50.16	52.47	51.82	56.36	48.45	48.58	47.46	46.19	49.37	48.58
95	56.56	55.97	54.41	53.72	53.84	54.31	57.61	57.22	58.75	58.61	62.37	53.97	53.12	52.79	51.77	54.52	53.44
96	58.08	57.67	56.11	55.36	54.51	55.56	57.14	57.27	59.42	58.67	63.09	54.29	55.58	55.09	53.5	57.02	56.01
97	33.03	31.82	31.18	29.94	30.89	32.88	28.3	27.67	30.62	29.41	32.65	30.17	26.25	24.08	23.19	27.84	23.7
98	31.5	30.47	29.85	28.56	29.49	31.42	26.45	26.31	29.4	28.24	32.03	28.74	25.46	22.92	22.35	26.85	23.24
99	33.59	32.35	31.8	30.38	31.5	33.48	27.6	27.69	30.66	29.49	32.96	29.67	25.82	23.23	22.61	27.07	23.32
State-wide Figures	51.72	50.66	50.15	49.24	49.5	50.32	50.56	50.33	52.79	52.11	55.42	49.59	48.27	47.13	46.83	51.93	47.82

Table 21-S: Governor Map: Democratic Percentage of Major-Party Vote—Senate

District	November 2022 Statewide Election					November 2020 Statewide Election	November 2018 Statewide Election					November 2016 Statewide Election		November 2014 Statewide Election			
	GOV	AG	SOS	TRS	US SEN	PRES	GOV	AG	SOS	TRS	US SEN	PRES	US SEN	GOV	AG	SOS	TRS
1	41.05	41.18	40.04	38.52	38.69	39.85	40.02	40.73	43.61	42.41	47.08	39.24	37.31	36.98	38.12	45.83	40.12
2	37.84	37.48	36.24	35.02	35.46	36.57	37.79	37.78	40.41	39.37	43.84	35.5	34.63	35.81	36.34	43.43	37.76
3	68.95	67.64	68	67.21	66.92	67.14	67.72	67.36	70.36	70.39	71.59	68.04	65.11	61.15	60.47	65.62	61.41
4	85.44	84.37	85.12	84.5	84.72	84.67	83.15	82.62	84.54	84.49	85.34	85.09	81.49	81.09	80.56	82.96	81.65
5	53.04	51.42	51.35	49.78	50.67	51.75	44.5	44.56	47.83	46.81	49.44	46.95	41.21	36.45	35.68	41.34	36.11
6	87.11	85.69	86.45	85.81	86.59	86.16	85	84.33	85.67	85.79	86.56	86.61	82.11	83.2	82.77	84.65	83.28
7	68.06	66.96	67.25	66.05	66.41	64.48	62.95	63.02	65.68	65.3	67.01	62.35	58.75	55.79	55.54	60.75	55.97
8	51.04	49.3	49.12	47.38	48.56	50.28	42.02	42.8	45.22	44.17	47.85	45.99	39.14	34.65	34.44	38.61	34.45
9	42.83	42.59	42.14	40.49	40.53	42.3	40.93	41.84	45.5	43.93	47.68	42.02	39.85	38.09	39.18	45.92	42.46
10	42.58	41.34	40.74	40.42	40.22	41.29	44.09	44.51	45.33	45.65	49.21	40.43	40.87	42.11	43.11	46.33	43.77
11	37.58	36.47	34.76	34.81	35.58	37	36.49	36.78	38.87	38.51	42.55	36.01	34.64	33.64	33.5	37.3	33.58
12	37	37.48	35.84	34.88	34.76	36.46	37.25	37.98	40.61	40.02	44.79	35.96	37.52	39	38.18	45.38	41.42
13	35.59	35.2	34.67	33.6	34.1	35.32	37.72	37.34	40.03	38.41	43.56	35.03	36.11	36.27	37.05	41.51	36.74
14	55.1	52.69	53.16	52.04	52.24	52	56.28	54.11	56.77	55.42	59.56	51.27	54.55	53.09	52.73	58	53.14
15	58.84	56.1	54.79	55.85	55.95	55.98	59.66	58.58	60.94	60.35	62.77	55.65	57.65	56.12	56.34	60.95	56.51
16	67.92	65.53	66.32	65.39	65.67	65.17	65.08	63.71	65.89	65.08	67.72	63.13	62.88	59.55	59.02	63.55	59.23
17	55.99	53.34	54.08	52.87	52.67	52.62	56.94	54.89	58.24	55.8	61.15	52.72	55.36	53.95	53.47	60.05	54.51
18	56.61	55.78	54.75	53.81	54.18	54.34	53.72	53.95	55.71	55.83	58.5	51.44	48.47	48.44	48.32	53.21	49.01
19	38.11	37.89	36.49	35.38	35.82	37.22	37.88	37.96	40.14	39.33	43.67	35.86	34.51	36.04	36.14	40.87	36.82
20	32.19	31.51	31.26	30.1	30.63	32.31	30.54	31.21	33.52	32.2	36.36	31.23	29.46	27.92	27.79	32.9	28.93
21	51.7	50.74	50.66	49.27	49.62	51.17	47.72	47.53	51.42	50.59	53.22	49.35	45.82	43.79	43.02	48.75	43.86

	November 2022 Statewide Election					November 2020 Statewide Election	November 2018 Statewide Election					November 2016 Statewide Election		November 2014 Statewide Election			
District	GOV	AG	SOS	TRS	US SEN	PRES	GOV	AG	SOS	TRS	US SEN	PRES	US SEN	GOV	AG	SOS	TRS
22	56.23	55.54	55.51	54.52	54.58	55.25	58.14	57	59.71	59.97	62.16	56.39	54.67	55.08	55	58.82	55.66
23	34.59	35.12	33.42	32.76	31.91	33.08	37.09	37.54	40.78	39.12	44.22	33.71	37.62	37.39	37.61	45.86	40.93
24	46.78	46.35	45.04	44.64	43.89	44.12	47.66	47.47	50.19	49.58	53.06	44.44	46.87	47.95	47.03	53.87	49.48
25	46.88	45.42	45.52	45.16	44.66	45.14	49.27	49.8	50.61	50.69	53.38	44.38	46.3	50.66	51.86	54.36	51.87
26	88.44	86.85	87.58	86.35	87.34	86.47	85.26	84.18	84.74	84.69	86.1	84.76	81.64	80.73	80.05	82.66	79.5
27	79.07	76.84	77.71	76.24	76.9	76.74	75.01	73.45	74.9	74.64	76.82	74.9	72.28	68.57	67.02	71.37	67.14
28	38.99	37.78	37.42	35.96	36.74	38.71	34.18	33.33	37.06	35.93	39.39	36.2	32.25	28.84	27.19	33.15	28.71
29	41.56	41.74	40.45	39.37	39.22	40.73	40.22	40.78	44.28	43.54	47.54	40.58	41.91	39.04	38.64	46.75	42.62
30	53.69	52.79	52.06	50.78	51.15	51.66	50.86	50.88	53.76	53.21	56.35	49.1	46.12	45.22	45.6	52.06	46.38
31	54.66	54.22	52.63	52.23	51.63	51.72	53.76	53.79	55.75	55.72	58.89	51.12	50.82	50.06	48.11	54.86	51.29
32	55.46	54.93	53.3	52.49	52.18	53.18	54.81	54.83	56.84	56.31	60.56	52.19	52.37	51.74	50.42	53.59	52.61
33	32.71	31.55	30.95	29.63	30.63	32.6	27.47	27.24	30.24	29.06	32.55	29.54	25.85	23.43	22.73	27.27	23.42
State-wide Figures	51.72	50.66	50.15	49.24	49.5	50.32	50.56	50.33	52.79	52.11	55.42	49.59	48.27	47.13	46.83	51.93	47.82

Table 22-A: Governor Map: Vote Percentages in April Judicial Elections—Assembly

District	Protasiewicz 2023	Kelly 2023	Karofsky 2020	Kelly 2020	Hagedorn 2019	Neubauer 2019	Dallet 2018	Screnock 2018	Bradley 2016	Kloppenburg 2016
1	48.54	51.46	52.21	47.79	52.58	47.42	55.65	44.35	56.96	43.04
2	44.19	55.81	45.78	54.22	60.74	39.26	50.69	49.31	62.82	37.18
3	42.11	57.89	45.67	54.33	62.88	37.12	47.79	52.21	64.26	35.74
4	42.4	57.6	44.96	55.04	61.86	38.14	48.68	51.32	61.97	38.03
5	45.42	54.58	47.09	52.91	60.85	39.15	50.65	49.35	61.98	38.02
6	38.4	61.6	41.1	58.9	66.3	33.7	44.77	55.23	63.96	36.04
7	63.94	36.06	60.7	39.3	48.22	51.78	55.3	44.7	52.53	47.47
8	83.75	16.25	77.24	22.76	26.49	73.51	76.61	23.39	43.55	56.45
9	73.42	26.58	67.54	32.46	38.79	61.21	64.16	35.84	46.34	53.66
10	86.32	13.68	81.24	18.76	20.6	79.4	82	18	30.45	69.55
11	85.34	14.66	75.43	24.57	24.06	75.94	78.22	21.78	36.94	63.06
12	76.72	23.28	70.34	29.66	34.35	65.65	67.19	32.81	42.67	57.33
13	60.54	39.46	55.98	44.02	52.55	47.45	51	49	56.66	43.34
14	61.36	38.64	56.75	43.25	52.93	47.07	53.51	46.49	55.65	44.35
15	44.85	55.15	40.57	59.43	67.3	32.7	36.12	63.88	68.4	31.6
16	91.85	8.15	85.42	14.58	11.6	88.4	90.73	9.27	29.94	70.06
17	83.08	16.92	74.75	25.25	27.04	72.96	75.27	24.73	36.81	63.19
18	83.24	16.76	76.73	23.27	23.53	76.47	78.14	21.86	35.13	64.87
19	88.29	11.71	85.81	14.19	16.64	83.36	84.75	15.25	28.99	71.01
20	68.84	31.16	64.29	35.71	41.77	58.23	62.77	37.23	47.3	52.7
21	59.71	40.29	56.21	43.79	52.79	47.21	52.42	47.58	55.51	44.49
22	47.77	52.23	44.41	55.59	62.95	37.05	41.95	58.05	64.8	35.2
23	67.53	32.47	62.4	37.6	43.15	56.85	60.08	39.92	50.36	49.64
24	45.2	54.8	40.84	59.16	67.82	32.18	35.84	64.16	68.4	31.6
25	47.1	52.9	48.34	51.66	60.02	39.98	51.94	48.06	60.48	39.52
26	56.16	43.84	54.64	45.36	51.91	48.09	54.85	45.15	56.19	43.81
27	38.65	61.35	38.04	61.96	67.76	32.24	42.21	57.79	66.72	33.28
28	41.92	58.08	44.73	55.27	57.84	42.16	47.06	52.94	55.22	44.78
29	45.12	54.88	48.96	51.04	54.24	45.76	49.86	50.14	54.38	45.62
30	54.94	45.06	56.99	43.01	48.54	51.46	55.63	44.37	51.12	48.88
31	44.45	55.55	45.33	54.67	60.9	39.1	45.55	54.45	62.26	37.74
32	42.65	57.35	45.17	54.83	62.82	37.18	46.54	53.46	60.79	39.21
33	40.48	59.52	40.6	59.4	67.42	32.58	40.67	59.33	64.46	35.54
34	46.11	53.89	47.66	52.34	57.07	42.93	50.08	49.92	56.4	43.6



District	Protasiewicz 2023	Kelly 2023	Karofsky 2020	Kelly 2020	Hagedorn 2019	Neubauer 2019	Dallet 2018	Srenock 2018	Bradley 2016	Kloppenburg 2016
35	39.22	60.78	42.25	57.75	62.04	37.96	48.28	51.72	60.24	39.76
36	38.05	61.95	42.48	57.52	63.89	36.11	45.33	54.67	61	39
37	41.03	58.97	46	54	62.79	37.21	47.23	52.77	58.76	41.24
38	38.47	61.53	42	58	64.11	35.89	41.92	58.08	62.84	37.16
39	38.53	61.47	42.14	57.86	64.45	35.55	42.9	57.1	62.2	37.8
40	60.48	39.52	61.52	38.48	41.93	58.07	59.26	40.74	45.33	54.67
41	50.36	49.64	54	46	49.46	50.54	50.57	49.43	50.38	49.62
42	64.39	35.61	65.18	34.82	37.9	62.1	63.71	36.29	42.61	57.39
43	61.66	38.34	63.53	36.47	41.1	58.9	60.2	39.8	45.78	54.22
44	64.04	35.96	66.78	33.22	38.73	61.27	63.76	36.24	42.27	57.73
45	60.85	39.15	63.71	36.29	40.12	59.88	61.91	38.09	47.38	52.62
46	60.87	39.13	62.15	37.85	42.81	57.19	61.42	38.58	45.17	54.83
47	77.99	22.01	77.32	22.68	26.26	73.74	74.26	25.74	32.35	67.65
48	74.3	25.7	72.22	27.78	32.53	67.47	71.06	28.94	38.33	61.67
49	52	48	56.86	43.14	47.97	52.03	55.63	44.37	49.47	50.53
50	65.49	34.51	66.97	33.03	35.9	64.1	66.92	33.08	40.11	59.89
51	61.96	38.04	64.05	35.95	38.85	61.15	63.21	36.79	43.46	56.54
52	64.07	35.93	60.69	39.31	44.83	55.17	64.44	35.56	51.03	48.97
53	59.37	40.63	57.4	42.6	48.19	51.81	60.91	39.09	54.36	45.64
54	61.33	38.67	61.34	38.66	44.41	55.59	63.05	36.95	51.45	48.55
55	47.26	52.74	48.01	51.99	58.39	41.61	50.04	49.96	60.8	39.2
56	41.9	58.1	44.62	55.38	63.78	36.22	47.23	52.77	64.21	35.79
57	37.7	62.3	41.65	58.35	64.65	35.35	44.62	55.38	61.39	38.61
58	34.31	65.69	32.05	67.95	73.82	26.18	31.92	68.08	71.36	28.64
59	28.65	71.35	29.34	70.66	76.63	23.37	29.44	70.56	73.14	26.86
60	48.11	51.89	48.25	51.75	57.24	42.76	48.92	51.08	58.33	41.67
61	55.96	44.04	51.25	48.75	56.41	43.59	48.92	51.08	58.58	41.42
62	61.22	38.78	60.19	39.81	43.06	56.94	59.86	40.14	49.59	50.41
63	46.96	53.04	44.92	55.08	62.72	37.28	42.48	57.52	62.07	37.93
64	60.79	39.21	61.17	38.83	45.61	54.39	61.62	38.38	49.54	50.46
65	59.9	40.1	63.76	36.24	45.26	54.74	61.84	38.16	48.55	51.45
66	57.41	42.59	57.02	42.98	48.21	51.79	56.65	43.35	51.68	48.32
67	41.29	58.71	45.61	54.39	59.58	40.42	47.51	52.49	53.75	46.25
68	38	62	41.34	58.66	62.01	37.99	45.17	54.83	58.87	41.13
69	34.83	65.17	38.67	61.33	65.51	34.49	43.14	56.86	61.75	38.25
70	45.78	54.22	49.17	50.83	54.22	45.78	50.73	49.27	52.65	47.35

District	Protasiewicz 2023	Kelly 2023	Karofsky 2020	Kelly 2020	Hagedorn 2019	Neubauer 2019	Dallet 2018	Srenock 2018	Bradley 2016	Kloppenburg 2016
71	61.04	38.96	61.42	38.58	43.56	56.44	64.84	35.16	45.82	54.18
72	44.22	55.78	46.67	53.33	56.79	43.21	50.93	49.07	55.39	44.61
73	67.1	32.9	64.22	35.78	37.47	62.53	66.72	33.28	39.73	60.27
74	46.32	53.68	48.19	51.81	53.67	46.33	50.22	49.78	50.91	49.09
75	40.61	59.39	42.55	57.45	60.44	39.56	45.18	54.82	55	45
76	93.51	6.49	93.34	6.66	7.67	92.33	93.35	6.65	12.95	87.05
77	91.98	8.02	92.94	7.06	10.04	89.96	91.56	8.44	19.88	80.12
78	85.47	14.53	84.53	15.47	17.96	82.04	84.05	15.95	23.92	76.08
79	89.05	10.95	88.43	11.57	13.76	86.24	87.98	12.02	19.65	80.35
80	79.69	20.31	78.28	21.72	24.7	75.3	76.36	23.64	34.57	65.43
81	74.99	25.01	74.98	25.02	27.32	72.68	74.48	25.52	34.28	65.72
82	48.76	51.24	45.61	54.39	62.02	37.98	43.59	56.41	63.31	36.69
83	43.4	56.6	40.5	59.5	66.23	33.77	36.9	63.1	66.55	33.45
84	34.01	65.99	32.35	67.65	74.12	25.88	31.04	68.96	70.96	29.04
85	53.67	46.33	54.48	45.52	52.12	47.88	56.87	43.13	53.36	46.64
86	41.09	58.91	43.52	56.48	60.94	39.06	48.78	51.22	61.45	38.55
87	41.48	58.52	43.78	56.22	61.44	38.56	48.29	51.71	59.95	40.05
88	56.12	43.88	55.22	44.78	50.42	49.58	57.82	42.18	56.78	43.22
89	55.61	44.39	56.04	43.96	49.58	50.42	58.6	41.4	55.95	44.05
90	58.64	41.36	63.23	36.77	44.22	55.78	62.96	37.04	51.4	48.6
91	61.09	38.91	60.98	39.02	43.67	56.33	62.19	37.81	46.07	53.93
92	56.25	43.75	56.4	43.6	48.19	51.81	57.13	42.87	48.55	51.45
93	63.39	36.61	62.31	37.69	42.31	57.69	63.49	36.51	44.45	55.55
94	57.26	42.74	60.08	39.92	45.61	54.39	59.92	40.08	49.8	50.2
95	62.73	37.27	64.82	35.18	40.09	59.91	63.8	36.2	45.23	54.77
96	61.71	38.29	64.36	35.64	40.73	59.27	63.58	36.42	44.01	55.99
97	35.61	64.39	33.75	66.25	71.12	28.88	32.29	67.71	70.82	29.18
98	33.61	66.39	31.44	68.56	75.83	24.17	28.76	71.24	72.63	27.37
99	36.24	63.76	34.08	65.92	73.32	26.68	32.56	67.44	71.35	28.65
<b>State- wide Figures</b>	55.53	44.47	55.24	44.76	50.25	49.75	55.77	44.23	52.33	47.67

Table 22-S: Governor Map: Vote Percentages in April Judicial Elections—Senate

District	Protasiewicz 2023	Kelly 2023	Karofsky 2020	Kelly 2020	Hagedorn 2019	Neubauer 2019	Dallet 2018	Screnock 2018	Bradley 2016	Kloppenburg 2016
1	45.17	54.83	48.14	51.86	58.05	41.95	52.08	47.92	61.03	38.97
2	42.17	57.83	44.41	55.59	63.02	36.98	48.04	51.96	62.64	37.36
3	70.02	29.98	65.37	34.63	42.55	57.45	60.83	39.17	49.06	50.94
4	83.29	16.71	76.8	23.2	25.28	74.72	77.06	22.94	36.03	63.97
5	55.17	44.83	50.81	49.19	58.06	41.94	46.44	53.56	60.34	39.66
6	85.39	14.61	77.99	22.01	22.12	77.88	79.88	20.12	34.44	65.56
7	73.67	26.33	69.16	30.84	36.18	63.82	67.35	32.65	43.78	56.22
8	53.77	46.23	49.76	50.24	57.53	42.47	46.96	53.04	60.96	39.04
9	46.36	53.64	45.83	54.17	61.06	38.94	48.6	51.4	61.67	38.33
10	47.71	52.29	50.39	49.61	53.56	46.44	51.18	48.82	53.49	46.51
11	42.41	57.59	43.5	56.5	63.86	36.14	43.96	56.04	62.62	37.38
12	41.37	58.63	44.29	55.71	60.81	39.19	48.03	51.97	59.14	40.86
13	39.22	60.78	43.28	56.72	63.86	36.14	43.85	56.15	61.36	38.64
14	59.13	40.87	60.71	39.29	42.52	57.48	58.05	41.95	45.96	54.04
15	62.21	37.79	64.68	35.32	40.11	59.89	61.82	38.18	45.08	54.92
16	71.2	28.8	70.65	29.35	33.73	66.27	69.09	30.91	38.58	61.42
17	60.61	39.39	63.23	36.77	40.13	59.87	62.7	37.3	43.99	56.01
18	61.67	38.33	59.63	40.37	46.04	53.96	62.86	37.14	52.25	47.75
19	42.39	57.61	44.9	55.1	62.15	37.85	47.37	52.63	62.05	37.95
20	35.49	64.51	35.09	64.91	70.64	29.36	34.7	65.3	68.47	31.53
21	53.72	46.28	51.12	48.88	55.54	44.46	49.04	50.96	57.66	42.34
22	59.29	40.71	60.49	39.51	46.5	53.5	59.84	40.16	49.95	50.05
23	38.17	61.83	41.98	58.02	62.28	37.72	45.2	54.8	58.09	41.91
24	50.86	49.14	52.57	47.43	51.58	48.42	55.66	44.34	51.16	48.84
25	50.8	49.2	51.54	48.46	50.99	49.01	54.61	45.39	48.29	51.71
26	90.46	9.54	90.24	9.76	11.7	88.3	89.88	10.12	18.65	81.35
27	81.34	18.66	80.83	19.17	21.14	78.86	80.37	19.63	28.85	71.15
28	41.52	58.48	38.99	61.01	67.86	32.14	36.59	63.41	67.21	32.79
29	44.72	55.28	46.9	53.1	58.72	41.28	51.07	48.93	58.54	41.46

District	Protasiewicz 2023	Kelly 2023	Karofsky 2020	Kelly 2020	Hagedorn 2019	Neubauer 2019	Dallet 2018	Srenock 2018	Bradley 2016	Kloppenburg 2016
30	56.65	43.35	57.27	42.73	48.28	51.72	59.54	40.46	55.05	44.95
31	60.5	39.5	60.08	39.92	44.44	55.56	61.19	38.81	46.21	53.79
32	60.56	39.44	63.01	36.99	42.18	57.82	62.56	37.44	46.34	53.66
33	35.18	64.82	33.13	66.87	73.24	26.76	31.29	68.71	71.57	28.43
State- wide Figures	55.53	44.47	55.24	44.76	50.25	49.75	55.77	44.23	52.33	47.67

Table 23-A: Clarke Map: Democratic Percentage of Major-Party Vote—Assembly

District	November 2022 Statewide Election					November 2020 Statewide Election	November 2018 Statewide Election					November 2016 Statewide Election		November 2014 Statewide Election			
	GOV	AG	SOS	TRS	US SEN	PRES	GOV	AG	SOS	TRS	US SEN	PRES	US SEN	GOV	AG	SOS	TRS
1	44.63	44.47	43.39	42.1	41.88	42.59	43.75	44.33	46.67	45.96	50.69	42.15	40.52	41.69	42.85	49.88	44.07
2	42.78	43.42	42.69	40.69	40.45	41.43	41.92	43.77	47.2	44.89	49.77	41.21	40.25	40.72	42.48	51.71	46.2
3	31.74	32.5	31.78	29.68	29.7	31.35	31.77	33.07	36.62	34.49	39.65	32.26	30.77	29.89	31.53	40.16	34.4
4	52.04	51.05	50.09	48.75	49.52	50.48	47.39	47.17	49.76	49.11	52.75	46.47	42.57	40.92	40.84	46.42	41.88
5	39.81	39.78	38.21	37.03	37.59	38.45	39.26	39.51	42.83	41.88	45.94	38.43	37.45	36.13	37.3	45.24	40.16
6	42.79	42.04	41.14	39.7	40.37	41.5	40.12	40.47	43.44	42.5	46.37	39.21	36.67	36.12	36.65	43.57	37.49
7	63.06	62.13	62.47	61.31	61.1	60.58	58.57	58.11	61.97	61.35	63.03	57.3	54.9	50.98	50.69	56.69	51.36
8	82.14	80.23	80.63	80.14	80.56	79.11	83.27	83.67	83.98	85.1	85.52	84.1	80.39	79.39	78.55	80.6	79.45
9	73.93	72.36	72.99	72.44	71.86	71.24	73.3	72.73	75.5	75.85	76.46	73.22	70.59	66.7	66.08	71.22	66.94
10	86.51	85.44	86.06	85.15	85.74	85.86	83.09	82.71	84.35	84.27	85.23	86.01	81.56	81.2	80.69	82.62	81.08
11	89.7	88.65	89.59	89.24	89.32	88.68	88.77	88.12	89.77	89.98	90.47	90.34	87.73	88.25	87.82	89.78	89.11
12	80.1	79.05	79.82	79.34	79.15	79.39	77.8	77.21	79.74	79.45	80.5	78.72	75.29	73.55	72.91	76.4	74.66
13	43.16	41.45	41.06	39.54	40.53	42.93	35.7	35.62	38.72	37.71	40.99	38.84	33.2	27.54	26.26	31.65	27.13
14	42.05	40.65	40.34	39.11	39.81	41.61	36.91	35.68	39.79	38.66	41.93	39.35	34.65	30.37	27.96	34.88	30.38
15	40.9	39.77	39.63	37.7	38.59	40.66	35	34.5	38.34	37.08	40.57	37.25	32.98	29.71	28.5	34.62	29.71
16	92.03	90.29	91.16	90.52	91.69	90.5	90.7	89.68	90.3	90.59	91.53	90.86	85.97	90.05	89.56	90.05	89.79
17	85.61	84.43	85.09	84.65	85.12	84.69	82.95	82.45	84.17	84.12	84.94	84.64	80.93	80.6	80.38	82.99	81.26
18	84.92	83.5	84.3	83.42	84.22	84.19	82.52	81.95	83.47	83.64	84.2	85.02	80.05	80.31	79.84	82.04	80.22
19	84.4	82.77	83.44	82.03	83.27	81.21	77.89	78.13	79.02	78.67	80.17	78.25	71.86	69.13	69.28	72.22	68.76
20	56.23	55.39	55.44	54.03	54.14	53.76	51.53	51.44	55.33	54.66	56.78	51.58	48.55	46.16	45.93	52	46.77
21	62.14	61.28	61.69	60.57	60.15	58.18	57.61	57.45	61.02	60.66	62.32	56.22	54.65	52.39	51.79	58.33	53.03

	November 2022 Statewide Election					November 2020 Statewide Election	November 2018 Statewide Election					November 2016 Statewide Election		November 2014 Statewide Election			
District	GOV	AG	SOS	TRS	US SEN	PRES	GOV	AG	SOS	TRS	US SEN	PRES	US SEN	GOV	AG	SOS	TRS
22	43.49	41.89	41.56	39.8	40.84	42.33	33.95	34.24	37.34	36.44	40.52	37.58	31.88	27.61	27.12	32.08	27.73
23	64.38	62.52	62.78	60.76	62.07	63.75	54.33	55.54	57.58	56.46	59.5	59.54	50.52	45.39	45.61	49.19	45.14
24	44.57	42.9	42.37	40.97	42.16	43.91	36.61	37.35	39.58	38.5	42.34	39.78	34.06	29.86	29.51	33.64	29.59
25	52.75	51.77	51.75	50.37	50.48	51.84	49.65	50.17	53.92	53.09	55.47	51.66	48.6	45.08	46.08	51.4	48.87
26	31.84	31.29	30.7	29.78	30.19	31.52	28.84	29	31.77	30.5	35	29.99	27.97	25.59	25.11	29.79	26.18
27	33.44	33.19	32.53	31	31.38	33.29	31.25	31.56	35.27	33.59	37.4	32.58	30.6	28.62	29.23	34.9	32.27
28	37.81	36.28	36.14	35.98	35.79	36.25	39.5	40.69	41.09	41.29	44.42	35.59	37.7	40.94	42.43	44.88	42.2
29	37.66	36.13	35.77	35.57	35.42	36.64	40.4	40.92	41.26	41.79	44.89	36.16	37.51	39.2	40.01	42.03	40.27
30	50.16	48.47	48.4	47.65	48.4	49.64	49.48	49.58	49.38	49.94	52.71	46.63	43.99	43.88	44.53	46.23	44.07
31	31.38	30.52	29.73	28.65	29.43	30.75	28.19	27.8	30.65	29.61	33.16	28.74	26.83	25.51	24.7	29.05	25.17
32	40.95	39.26	36.64	37.59	38.7	40.41	38.56	39.43	40.81	40.95	45.27	39.22	37.46	34.78	34.96	38.75	35.2
33	36.46	35.6	34.16	33.79	34.47	35.94	34.9	34.76	37.65	36.42	40.42	34.41	32.98	32.64	31.98	36.66	32.24
34	41.69	41.69	40.11	39.19	39.32	41.12	39.26	40.63	42.64	41.77	45.76	38.74	39.14	40.47	38.53	45.1	41.2
35	37.79	38.59	36.83	35.75	35.49	37.59	38.43	38.4	41.47	41.43	46.38	37.61	39.9	40.15	38.79	47.03	43.48
36	33.19	33.8	32.25	31.35	31.24	32.52	35.99	36.51	39.2	38.3	43.68	33.05	34.54	38.5	39.61	45.95	41.34
37	58.09	55.96	56.6	55.45	55.73	56.3	57.3	55.89	58.84	57.51	60.88	54.87	55.52	52.42	52.43	57.76	52.77
38	57.81	55.96	56.22	55.41	55.59	55.06	56.84	55.88	58.32	57.19	60.59	54.56	55.86	53.67	55.14	58.03	53.56
39	55.13	53.36	53.49	52.45	53.04	53.39	54.88	53.53	56.19	54.87	58.66	51.4	52.46	51.04	50.31	55.46	50.95
40	39.08	38.04	37.32	36.73	36.49	37.16	41.65	40.76	43.3	42.4	46.74	38.19	40.77	43.61	43.52	49.09	44.48
41	34.46	34.07	33.34	32.05	32.57	33.83	37.04	37.17	39.28	37.99	43.31	33.83	36.03	37.41	37.78	42.33	37.65
42	38.87	38.61	37.22	36.04	36.39	38.04	38.82	39.39	41.03	40.45	44.43	37	35.27	37.42	37.32	41.39	37.54
43	58.07	55.35	54.06	54.79	55.18	54.99	57.05	55.66	58.35	57.46	60.18	53.52	53.61	51.72	52.12	56.94	52.08
44	57.82	54.91	53.34	54.74	54.76	55.7	60.04	59.33	61.32	60.94	63.64	56.83	59.35	57.15	57.16	61.51	57.01

	November 2022 Statewide Election					November 2020 Statewide Election	November 2018 Statewide Election					November 2016 Statewide Election		November 2014 Statewide Election			
District	GOV	AG	SOS	TRS	US SEN	PRES	GOV	AG	SOS	TRS	US SEN	PRES	US SEN	GOV	AG	SOS	TRS
45	60.21	57.62	56.52	57.63	57.47	56.97	61.8	60.63	63.01	62.52	64.35	56.62	60.29	59.6	59.96	64.53	60.53
46	76.8	74.59	75.66	74.41	74.91	73.89	73.7	71.94	73.98	73.71	75.3	71.59	71.4	68.48	67.02	71.89	68
47	84.29	82.11	83	82.47	82.59	82.37	80.59	79.2	80.23	80.28	81.93	80.65	77.3	74.24	72.52	76.26	72.79
48	83.04	81.41	82.21	81	81.42	80.9	80.5	79.22	80.39	80.2	81.7	79.73	78.34	76.67	75.67	79.39	75.8
49	46.37	43.36	44.24	42.94	42.94	43.5	49.95	47.87	51.02	47.85	54.39	44.77	47.41	48.5	48.59	54.47	49.2
50	60.85	57.52	58.51	57.53	57.6	57.04	60.04	57.73	61.08	58.88	63.68	56.44	59.35	56.09	55.2	61.68	55.97
51	60.91	58.76	59.71	58.07	57.93	58.62	60.96	58.81	62.35	60.26	64.8	58.56	60.32	56.59	56.05	62.9	57.27
52	56.92	56.17	55.03	54.21	54.43	54.62	56.17	56.29	57.53	57.53	60.26	52.26	49.81	50.67	50.77	54.45	50.77
53	53.18	52.45	51.22	50.26	50.69	51.31	49.99	50.68	52.51	52.86	55.61	48.14	45.31	45.93	46.01	51.13	47.14
54	55.86	55.16	53.98	53.11	53.61	54.45	52.32	52.49	54.61	54.41	57.41	51.86	48.02	46.3	45.9	51.77	47.13
55	35.36	35.43	33.79	32.75	33.44	34.29	35.55	35.61	38.14	37.38	41.9	32.73	32.04	33.51	33.77	39.31	35.24
56	32.79	33.32	31.88	30.97	31.03	32.09	34.8	34.62	37.07	36.27	41.44	32.85	33.97	34.66	35.11	41.92	37.31
57	32.2	31.95	30.72	29.43	29.65	30.57	33.87	33.96	36.57	35.26	39.98	30.75	30.92	33.52	34.34	41.6	35.37
58	27.57	27.8	27.47	26.15	26.73	28	31.21	30.74	33.15	31.6	36.73	28.59	29.18	30.22	30.26	35.74	31.41
59	43.72	42.22	42.94	41.63	41.97	43.57	43.01	44.67	46.17	45.09	48.6	42.1	40.21	40.57	40.62	46.71	42.29
60	26.58	26.18	25.51	24.51	25.12	26.6	24.49	24.72	27.47	25.95	30.4	25.5	23.97	21.76	21.72	25.98	22.4
61	35.97	35.23	34.11	33.77	34.13	35.47	37.02	37.22	39.1	39.15	43.02	35.45	34.68	34.72	35.1	37.97	34.81
62	56.5	55.99	55.91	54.96	54.91	55.07	59.86	58.53	60.9	61.49	63.37	56.58	55.68	56.44	55.97	59.8	57.01
63	44.34	43.52	43.12	41.57	42.13	43.55	39.44	39.29	43.38	42.33	45.65	41.72	38.33	35.39	35.15	40.79	35.72
64	55.94	55.33	55.18	54.49	54.49	54.72	58.86	57.93	60.22	60.66	62.72	56.55	54.79	55.15	55.38	58.89	56.04
65	56.97	55.77	55.87	54.73	55.16	57.4	55.47	55.02	58.13	57.94	60.42	56.61	53.64	53.39	52.55	56.91	53.02
66	61.64	60.76	61.01	59.89	60.33	61.24	62.39	61.51	64.41	64.49	66.32	62.58	60.05	59.89	59.81	63.49	60.18
67	30.47	31.76	29.79	28.74	28.13	29.41	32.09	32.54	36.27	34.34	40.35	30.02	33.94	32.76	32.67	41.93	36.28

	November 2022 Statewide Election					November 2020 Statewide Election	November 2018 Statewide Election					November 2016 Statewide Election		November 2014 Statewide Election			
District	GOV	AG	SOS	TRS	US SEN	PRES	GOV	AG	SOS	TRS	US SEN	PRES	US SEN	GOV	AG	SOS	TRS
68	34.13	34.94	32.95	31.77	31.11	32.66	34.13	35.28	39.33	37.31	42.94	33.45	36.88	33	33.28	43.76	37.6
69	38.76	38.93	37.28	36.64	36.23	36.97	39.09	39.54	42.83	41.72	46.2	37.13	39.59	38.24	38.77	47.18	41.69
70	41.23	41.43	39.24	39.13	37.67	38.4	43.95	44.2	47.16	46.36	50.76	40.33	42.92	45.46	44	51.34	48.17
71	39.69	39.08	37.64	37.7	36.54	37.85	41.77	42.59	44.81	44.63	49.67	38.54	40.96	42.64	44.31	49.84	46.38
72	41.97	41.33	39.75	39.56	38.74	39.07	44.21	43.2	46.07	44.97	50.37	39.83	43.43	45.35	43.85	49.37	46.11
73	58.15	56.53	57.14	56.61	55.7	55.74	60.38	60.61	61.08	61.45	63.13	54.44	56.27	61.63	63	64.63	62.87
74	44.74	44.09	43.49	43.12	42.54	43.46	46.73	47.23	49.56	49.03	52.36	43.03	45.17	48.51	48.82	53.69	50.37
75	38.32	37.49	36.89	36.48	35.88	37.09	41.99	42.05	43.66	42.79	46.51	36.88	40.2	41.85	42.9	47.48	44.07
76	91.58	89.94	90.59	89.03	91.01	90.21	87.37	86.51	86.48	86.36	87.98	87.43	81.46	81.88	82.03	83.29	80.07
77	89.22	87.62	88.44	87.24	87.96	87.75	85.64	84.49	84.77	85.11	86.38	85.76	82.39	80.22	78.95	81.58	78.67
78	78.41	75.86	76.51	75	76.07	75.77	72.54	71.01	72.51	72.05	74.52	72.82	68.72	63.63	61.98	66.62	61.97
79	78.96	76.77	77.65	76.23	76.69	76.82	75.81	74.38	75.79	75.44	77.66	74.91	73.57	71.37	69.92	73.9	69.66
80	57	54.65	54.95	53.79	54.1	54.28	57.94	55.73	58.29	56.82	60.88	52.99	56.16	53.37	52.82	58.42	53.66
81	56.08	53.43	54.29	52.99	53.13	52.71	56.42	54.41	57.19	56.01	59.48	51.56	55.02	54.12	52.99	58.36	53.6
82	55.34	53.4	53.41	51.52	52.84	53.99	44.49	44.75	47.57	46.75	49.05	48.19	40.77	35.38	34.65	39.9	34.75
83	58.12	56.77	57.14	55.63	55.86	55.44	50.51	50.36	54.64	53.3	55.78	51.03	46.94	43.6	42.86	49.41	43.65
84	54.64	53.78	53.84	52.57	52.32	52.69	49.22	48.71	53.36	52.13	54.79	50.11	46.74	43.86	43.08	50.25	44.63
85	50.98	50.32	49.51	48.29	48.62	50.35	47.21	47.46	50.97	50.7	54.02	48.53	48.74	45.12	43.24	50.78	47.94
86	42.06	42.41	41.14	40.14	39.51	40.76	41.57	41.5	45.11	44.41	48.03	40.53	42.7	42.37	41.73	50.06	45.31
87	57.25	56.88	55.96	55.26	54.65	54.64	55.4	55.41	58.32	58.02	60.3	54.49	54.31	53.04	52.28	59.2	54.28
88	56.65	55.51	54.96	53.93	54.42	55.43	55.75	55.44	57.85	57.79	60.6	53.5	51.16	49.38	49.95	55.69	50.6
89	56.1	55.07	54.3	53.15	53.46	53.46	52.42	52.86	55.52	55.04	57.66	49.88	47.1	46.98	47.13	53.46	48.13
90	49.15	48.41	47.58	45.95	46.46	47.35	45.21	45.19	48.33	47.52	51.18	44.59	40.66	39.74	40.18	46.77	40.84



	November 2022 Statewide Election					November 2020 Statewide Election	November 2018 Statewide Election					November 2016 Statewide Election		November 2014 Statewide Election			
District	GOV	AG	SOS	TRS	US SEN	PRES	GOV	AG	SOS	TRS	US SEN	PRES	US SEN	GOV	AG	SOS	TRS
91	59.34	58.5	57.25	57.14	56.81	55.46	59.22	59.23	60.32	60.38	63.17	55.76	54.2	53.31	51.95	56.99	53.75
92	59.39	58.82	57.34	56.75	56.3	56.86	55.7	55.89	57.7	58.14	60.76	53.69	52.74	50.65	48.3	55.24	51.72
93	43.7	43.85	42.11	41.31	40.45	41.58	44.88	44.36	47.31	46.44	50.94	41.4	43.52	44.83	43.06	50.7	47.03
94	61.35	60.65	59.26	58.29	58.31	59.17	60.77	60.29	62.03	61.86	65.55	57.71	56.73	55.54	54.49	56.5	56.69
95	57.26	56.52	55.04	53.87	53.7	55.27	54.95	55.21	56.9	56.44	60.38	52.89	52.17	51.23	49.72	52.28	51.85
96	50.18	49.74	48.39	47.75	46.65	46.93	52.11	51.39	54.28	52.78	58.38	47.73	50.86	51.01	50.37	56.06	51.84
97	35.85	34.34	33.86	32.37	33.48	35.92	29.73	28.91	32.12	31.1	34.28	32.38	27.33	24.41	22.94	27.98	23.93
98	32.15	30.99	30.44	28.97	30	32.28	25.83	25.95	28.81	27.65	31.22	28.56	24.67	21.88	21.18	25.62	22.03
99	35.75	34.5	34.03	32.89	33.81	35.29	31.5	31.35	34.43	33.17	37.09	32.42	29.83	27.6	28.23	32.35	27.99
State-wide Figures	51.72	50.66	50.15	49.24	49.5	50.32	50.56	50.33	52.79	52.11	55.42	49.59	48.27	47.13	46.83	51.93	47.82

Table 23-S: Clarke Map: Democratic Percentage of Major-Party Vote—Senate

District	November 2022 Statewide Election					November 2020 Statewide Election	November 2018 Statewide Election					November 2016 Statewide Election		November 2014 Statewide Election			
	GOV	AG	SOS	TRS	US SEN	PRES	GOV	AG	SOS	TRS	US SEN	PRES	US SEN	GOV	AG	SOS	TRS
1	39.62	40.02	39.17	37.4	37.24	38.38	39.15	40.36	43.43	41.78	46.69	38.48	37.09	37.35	38.85	47.08	41.37
2	44.78	44.19	43.04	41.73	42.39	43.37	42.25	42.39	45.35	44.5	48.35	41.33	38.88	37.74	38.29	45.08	39.85
3	70.04	68.73	69.15	68.33	68.15	68.09	68.51	68.18	70.93	71.07	72.09	68.56	65.5	61.45	60.85	65.79	61.56
4	85.44	84.37	85.12	84.5	84.72	84.67	83.15	82.62	84.54	84.49	85.34	85.09	81.49	81.09	80.56	82.96	81.65
5	42	40.59	40.32	38.74	39.6	41.7	35.82	35.24	38.92	37.78	41.13	38.43	33.58	29.22	27.61	33.74	29.08
6	87.11	85.69	86.45	85.81	86.59	86.16	85	84.33	85.67	85.79	86.56	86.61	82.11	83.2	82.77	84.65	83.28
7	68.07	66.95	67.25	66.05	66.37	64.49	62.88	62.96	65.65	65.25	66.96	62.31	58.7	55.75	55.48	60.71	55.91
8	50.86	49.14	48.95	47.22	48.39	50.09	41.89	42.65	45.08	44.03	47.7	45.91	39.07	34.54	34.36	38.56	34.37
9	38.03	37.47	36.98	35.73	36.07	37.87	35.51	35.79	39.23	37.9	41.59	37.05	34.72	32.04	32.35	37.59	34.62
10	41.99	40.38	40.19	39.83	39.97	40.87	43.32	43.93	44.08	44.52	47.51	39.54	39.82	41.45	42.43	44.5	42.28
11	35.8	34.72	33.18	32.92	33.76	35.36	33.43	33.49	35.95	35.17	39.1	33.69	31.96	30.47	29.95	34.3	30.28
12	37.79	38.23	36.6	35.64	35.57	37.26	37.99	38.65	41.21	40.6	45.33	36.55	37.92	39.76	38.95	45.99	41.99
13	57.08	55.16	55.51	54.51	54.85	54.96	56.4	55.16	57.85	56.59	60.1	53.67	54.66	52.41	52.68	57.12	52.46
14	37.55	36.99	36.02	35.02	35.22	36.43	39.18	39.14	41.22	40.33	44.83	36.39	37.25	39.36	39.41	44.09	39.76
15	58.74	56.01	54.7	55.75	55.85	55.89	59.56	58.46	60.84	60.23	62.65	55.57	57.58	56.02	56.3	60.9	56.44
16	81.41	79.42	80.34	79.33	79.68	79.08	78.43	76.98	78.36	78.23	79.8	77.49	75.87	73.41	72.04	76.12	72.44
17	56.88	54.06	55	53.69	53.66	53.65	57.57	55.39	58.74	56.3	61.51	53.63	56.08	54.13	53.68	60.11	54.53
18	55.25	54.53	53.34	52.46	52.85	53.42	52.73	53.06	54.81	54.86	57.69	50.68	47.63	47.54	47.47	52.39	48.27
19	33.45	33.55	32.11	31.03	31.36	32.31	34.74	34.73	37.26	36.29	41.1	32.07	32.29	33.9	34.41	40.95	35.97
20	31.7	31.21	31	29.81	30.37	32.01	32.12	32.55	34.82	33.4	37.8	31.47	30.49	30.01	29.99	35.16	31.06
21	44.62	43.91	43.35	42.39	42.72	43.93	44.39	44.03	46.92	46.68	49.8	43.87	42.07	40.97	40.86	45.12	41.27

District	November 2022 Statewide Election					November 2020 Statewide Election	November 2018 Statewide Election					November 2016 Statewide Election		November 2014 Statewide Election			
	GOV	AG	SOS	TRS	US SEN	PRES	GOV	AG	SOS	TRS	US SEN	PRES	US SEN	GOV	AG	SOS	TRS
22	58.04	57.14	57.2	56.22	56.51	57.7	58.79	58.04	60.82	60.92	63.06	58.51	56.06	56.1	55.83	59.71	56.32
23	34.46	35.22	33.35	32.41	31.86	33.07	35.21	35.87	39.53	37.86	43.22	33.57	36.84	34.76	35	44.34	38.58
24	40.91	40.57	38.83	38.75	37.6	38.41	43.26	43.33	45.99	45.32	50.25	39.54	42.37	44.43	44.06	50.21	46.92
25	47.13	46.07	45.87	45.45	44.76	45.53	49.88	50.19	51.66	51.32	54.21	44.89	47.33	50.75	51.65	55.34	52.52
26	86.18	84.22	84.9	83.52	84.77	84.23	81.97	80.8	81.36	81.31	83.08	82.4	77.86	75.51	74.52	77.39	73.67
27	65.01	62.62	63.31	62.05	62.31	61.87	64.2	62.37	64.52	63.64	66.76	60.54	62.19	60.34	59.29	64.21	59.58
28	56.01	54.57	54.71	53.12	53.64	54.05	47.84	47.73	51.58	50.45	52.94	49.71	44.59	40.6	39.84	46.08	40.59
29	50.2	49.97	48.95	48.02	47.68	48.53	48.3	48.37	51.69	51.26	54.32	47.96	48.72	46.95	45.85	53.45	49.23
30	53.46	52.52	51.77	50.46	50.91	51.63	50.58	50.63	53.42	52.92	56	48.89	45.76	44.89	45.24	51.53	46.01
31	54.02	53.6	52.07	51.6	51.04	51.13	53.23	53.14	55.1	54.99	58.28	50.31	50.2	49.52	47.64	54.25	50.76
32	56.34	55.7	54.26	53.35	52.96	53.84	56.08	55.79	57.86	57.17	61.55	52.93	53.35	52.59	51.52	54.93	53.45
33	34.51	33.21	32.7	31.32	32.35	34.47	28.9	28.61	31.66	30.52	34.06	31.07	27.17	24.48	23.9	28.46	24.47
State-wide Figures	51.72	50.66	50.15	49.24	49.5	50.32	50.56	50.33	52.79	52.11	55.42	49.59	48.27	47.13	46.83	51.93	47.82

Table 24-A: Clarke Map: Vote Percentages in April Judicial Elections—Assembly

District	Protasiewicz 2023	Kelly 2023	Karofsky 2020	Kelly 2020	Hagedorn 2019	Neubauer 2019	Dallet 2018	Screnock 2018	Bradley 2016	Kloppenburg 2016
1	48.54	51.46	52.21	47.79	52.58	47.42	55.65	44.35	56.96	43.04
2	46.56	53.44	48.23	51.77	60.03	39.97	52.51	47.49	60.5	39.5
3	35.36	64.64	39.1	60.9	67.82	32.18	43.78	56.22	67.39	32.61
4	56.9	43.1	54.72	45.28	52.29	47.71	57.52	42.48	57.18	42.82
5	44.56	55.44	46.17	53.83	59.79	40.21	51.53	48.47	62.05	37.95
6	47.17	52.83	48.01	51.99	60.1	39.9	50.59	49.41	61.69	38.31
7	66.22	33.78	62.72	37.28	46.93	53.07	56.97	43.03	51.88	48.12
8	83.75	16.25	77.24	22.76	26.49	73.51	76.61	23.39	43.55	56.45
9	73.42	26.58	67.54	32.46	38.79	61.21	64.16	35.84	46.35	53.65
10	86.32	13.68	81.24	18.76	20.6	79.4	82	18	30.45	69.55
11	85.34	14.66	75.43	24.57	24.06	75.94	78.22	21.78	36.94	63.06
12	76.72	23.28	70.34	29.66	34.35	65.65	67.19	32.81	42.67	57.33
13	44.89	55.11	41.13	58.87	66.8	33.2	37.09	62.91	67.61	32.39
14	43.89	56.11	41.39	58.61	65.79	34.21	39.47	60.53	65.97	34.03
15	43.71	56.29	40.55	59.45	66.2	33.8	37.59	62.41	66.28	33.72
16	91.85	8.15	85.42	14.58	11.6	88.4	90.73	9.27	29.94	70.06
17	83.08	16.92	74.75	25.25	27.04	72.96	75.27	24.73	36.81	63.19
18	83.24	16.76	76.73	23.27	23.53	76.47	78.14	21.86	35.13	64.87
19	88.29	11.71	85.81	14.19	16.64	83.36	84.75	15.25	28.99	71.01
20	61.39	38.61	58.01	41.99	50.28	49.72	54.88	45.12	54.04	45.96
21	67.62	32.38	63.04	36.96	43.27	56.73	61.08	38.92	48.45	51.55
22	45.08	54.92	40.75	59.25	68.04	31.96	35.58	64.42	68.54	31.46
23	67.26	32.74	62.07	37.93	43.48	56.52	59.85	40.15	50.44	49.56
24	47.51	52.49	44.42	55.58	63	37	41.85	58.15	65.04	34.96
25	55.99	44.01	54.4	45.6	52.07	47.93	54.68	45.32	56.26	43.74
26	35.53	64.47	33.89	66.11	72.14	27.86	34.21	65.79	69.91	30.09
27	36.31	63.69	35.25	64.75	70.59	29.41	38.18	61.82	68.72	31.28
28	41.06	58.94	43.03	56.97	60.07	39.93	45.54	54.46	54.79	45.21
29	42.09	57.91	45.33	54.67	57.84	42.16	47.41	52.59	55.6	44.4
30	55.67	44.33	57.31	42.69	47.98	52.02	56.43	43.57	50.23	49.77
31	34.85	65.15	33.32	66.68	73.29	26.71	31.93	68.07	70.64	29.36
32	45.33	54.67	46.44	53.56	60.22	39.78	46.8	53.2	61.64	38.36
33	40.72	59.28	40.96	59.04	66.4	33.6	40.93	59.07	63.91	36.09
34	46.11	53.89	47.66	52.34	57.07	42.93	50.08	49.92	56.4	43.6

District	Protasiewicz 2023	Kelly 2023	Karofsky 2020	Kelly 2020	Hagedorn 2019	Neubauer 2019	Dallet 2018	Screnock 2018	Bradley 2016	Kloppenburg 2016
35	40.05	59.95	42.8	57.2	62.12	37.88	48.28	51.72	59.81	40.19
36	38.51	61.49	42.96	57.04	63.32	36.68	45.8	54.2	60.73	39.27
37	62.32	37.68	63	37	41.57	58.43	62.3	37.7	44.41	55.59
38	61.97	38.03	63.24	36.76	42.19	57.81	61.92	38.08	44.12	55.88
39	59.02	40.98	59.54	40.46	45.59	54.41	58.44	41.56	47.91	52.09
40	42.9	57.1	46.5	53.5	57.73	42.27	48.95	51.05	55.95	44.05
41	38.27	61.73	42.19	57.81	63.88	36.12	42.87	57.13	61.18	38.82
42	43.46	56.54	46.04	53.96	60.65	39.35	48.67	51.33	61.5	38.5
43	61.61	38.39	63.03	36.97	41.65	58.35	59.86	40.14	46.12	53.88
44	60.85	39.15	63.71	36.29	40.12	59.88	61.91	38.09	47.38	52.62
45	63.55	36.45	66.63	33.37	38.6	61.4	63.64	36.36	42.03	57.97
46	79.64	20.36	78.49	21.51	25.82	74.18	77.75	22.25	31.63	68.37
47	85.93	14.07	84.67	15.33	17.71	82.29	83.89	16.11	25.91	74.09
48	85.41	14.59	85.12	14.88	16.72	83.28	84.89	15.11	22.43	77.57
49	51.2	48.8	56.21	43.79	49.17	50.83	54.68	45.32	50.55	49.45
50	64.65	35.35	66.06	33.94	36.51	63.49	65.94	34.06	40.73	59.27
51	65.12	34.88	66.94	33.06	36.3	63.7	66.1	33.9	41.09	58.91
52	61.63	38.37	61.5	38.5	44.28	55.72	63.19	36.81	51.49	48.51
53	58.14	41.86	56.78	43.22	48.97	51.03	60.05	39.95	54.88	45.12
54	60.89	39.11	59.73	40.27	46.66	53.34	63.62	36.38	52.92	47.08
55	40.23	59.77	43.38	56.62	64.21	35.79	45.28	54.72	64.17	35.83
56	37	63	39.86	60.14	66.14	33.86	44.16	55.84	63.98	36.02
57	37.12	62.88	41.07	58.93	65.79	34.21	45.38	54.62	63.67	36.33
58	31.78	68.22	36.24	63.76	71.66	28.34	39.36	60.64	66.45	33.55
59	48.11	51.89	48.25	51.75	57.24	42.76	48.92	51.08	58.33	41.67
60	29.48	70.52	29.52	70.48	77.75	22.25	28.46	71.54	73.39	26.61
61	41.67	58.33	44.1	55.9	63.58	36.42	45.04	54.96	60.91	39.09
62	60.4	39.6	64.13	35.87	44.9	55.1	62.04	37.96	48.48	51.52
63	47.41	52.59	45.37	54.63	62.46	37.54	42.59	57.41	62.03	37.97
64	60.57	39.43	60.98	39.02	45.78	54.22	61.59	38.41	49.64	50.36
65	57.64	42.36	57.01	42.99	47.34	52.66	56.87	43.13	51.76	48.24
66	61.57	38.43	60.69	39.31	43.27	56.73	60.02	39.98	49.26	50.74
67	33.69	66.31	37.23	62.77	65.99	34.01	41.97	58.03	62.07	37.93
68	36.98	63.02	40.18	59.82	64.73	35.27	43.76	56.24	62.18	37.82
69	42.22	57.78	44.42	55.58	59.35	40.65	49.65	50.35	59.18	40.82
70	46.16	53.84	49.17	50.83	54.28	45.72	52.55	47.45	52	48

District	Protasiewicz 2023	Kelly 2023	Karofsky 2020	Kelly 2020	Hagedorn 2019	Neubauer 2019	Dallet 2018	Screnock 2018	Bradley 2016	Kloppenburg 2016
71	45.02	54.98	48.91	51.09	54.14	45.86	49.41	50.59	54.74	45.26
72	45.76	54.24	49.65	50.35	52.64	47.36	49.57	50.43	53.56	46.44
73	62.64	37.36	61.06	38.94	40.83	59.17	63.81	36.19	42.57	57.43
74	49.45	50.55	49.96	50.04	52.6	47.4	52.71	47.29	49.56	50.44
75	41.19	58.81	45.3	54.7	59.28	40.72	46.89	53.11	53.5	46.5
76	94.23	5.77	95.03	4.97	7.12	92.88	93.96	6.04	16.06	83.94
77	90.53	9.47	90.14	9.86	12.01	87.99	89.71	10.29	17.84	82.16
78	80.63	19.37	79.17	20.83	23.48	76.52	77.52	22.48	32.97	67.03
79	81.3	18.7	80.75	19.25	20.48	79.52	81	19	27.47	72.53
80	60.73	39.27	61.85	38.15	41.72	58.28	59.69	40.31	44.96	55.04
81	59.91	40.09	61.06	38.94	42.16	57.84	58.05	41.95	46.77	53.23
82	56.68	43.32	51.8	48.2	57.1	42.9	46.64	53.36	60.11	39.89
83	61.21	38.79	56.57	43.43	51.74	48.26	53.33	46.67	55.43	44.57
84	58.02	41.98	53.44	46.56	54.62	45.38	50.88	49.12	56.71	43.29
85	54.21	45.79	55.06	44.94	51.79	48.21	57.04	42.96	53.01	46.99
86	45.65	54.35	47.33	52.67	57.35	42.65	51.95	48.05	57.22	42.78
87	61.7	38.3	62.12	37.88	42.74	57.26	65.54	34.46	44.97	55.03
88	57.98	42.02	62.73	37.27	45.18	54.82	62.37	37.63	52.02	47.98
89	58.03	41.97	59.69	40.31	47.09	52.91	60.1	39.9	54.06	45.94
90	54.07	45.93	52.87	47.13	52.6	47.4	55.97	44.03	58.21	41.79
91	66.48	33.52	64.34	35.66	39.5	60.5	66.39	33.61	42.97	57.03
92	64.07	35.93	63.59	36.41	41.56	58.44	63.77	36.23	44.79	55.21
93	48.38	51.62	51.06	48.94	55.24	44.76	51.9	48.1	52.18	47.82
94	66.59	33.41	68.48	31.52	37.27	62.73	69.65	30.35	42.84	57.16
95	62.41	37.59	64.87	35.13	40.68	59.32	64.41	35.59	46.74	53.26
96	54.71	45.29	58.16	41.84	45.55	54.45	57.02	42.98	46.89	53.11
97	38.15	61.85	35.38	64.62	70.53	29.47	33.05	66.95	70.47	29.53
98	34.39	65.61	31.27	68.73	76.03	23.97	28.51	71.49	73.11	26.89
99	38.01	61.99	37.51	62.49	67.91	32.09	36.42	63.58	67.89	32.11
<b>State- wide Figures</b>	55.53	44.47	55.24	44.76	50.25	49.75	55.77	44.23	52.33	47.67

Table 24-S: Clarke Map: Vote Percentages in April Judicial Elections—Senate

District	Protasiewicz 2023	Kelly 2023	Karofsky 2020	Kelly 2020	Hagedorn 2019	Neubauer 2019	Dallet 2018	Screnock 2018	Bradley 2016	Kloppenburg 2016
1	43.49	56.51	46.69	53.31	59.69	40.31	51.12	48.88	61.5	38.5
2	49.45	50.55	49.68	50.32	57.58	42.42	53.07	46.93	60.26	39.74
3	71.28	28.72	66.53	33.47	41.77	58.23	61.83	38.17	48.72	51.28
4	83.29	16.71	76.8	23.2	25.28	74.72	77.06	22.94	36.03	63.97
5	44.15	55.85	41	59	66.26	33.74	38	62	66.61	33.39
6	85.39	14.61	77.99	22.01	22.12	77.88	79.88	20.12	34.44	65.56
7	73.68	26.32	69.15	30.85	36.16	63.84	67.34	32.66	43.79	56.21
8	53.61	46.39	49.67	50.33	57.65	42.35	46.86	53.14	61.05	38.95
9	41.27	58.73	39.68	60.32	66.76	33.24	40.65	59.35	65.65	34.35
10	46.44	53.56	48.47	51.53	55.78	44.22	50.15	49.85	53.4	46.6
11	39.62	60.38	39.45	60.55	67.44	32.56	39.23	60.77	65.89	34.11
12	41.85	58.15	44.67	55.33	60.61	39.39	48.19	51.81	58.88	41.12
13	61.24	38.76	62.04	37.96	43.05	56.95	61.02	38.98	45.38	54.62
14	41.64	58.36	44.97	55.03	60.77	39.23	46.86	53.14	59.7	40.3
15	62.05	37.95	64.49	35.51	40.28	59.72	61.71	38.29	45.1	54.9
16	83.79	16.21	83.01	16.99	19.82	80.18	82.61	17.39	26.26	73.74
17	61.37	38.63	63.93	36.07	39.53	60.47	63.21	36.79	43.56	56.44
18	60.2	39.8	59.09	40.91	46.94	53.06	62.28	37.72	53.11	46.89
19	38.12	61.88	41.45	58.55	65.38	34.62	44.93	55.07	63.94	36.06
20	35.1	64.9	36.82	63.18	69.94	30.06	37.36	62.64	66.68	33.32
21	48.64	51.36	49.81	50.19	58.85	41.15	48.36	51.64	57.81	42.19
22	59.78	40.22	59.35	40.65	45.62	54.38	59.24	40.76	50.29	49.71
23	37.77	62.23	40.68	59.32	63.11	36.89	45.32	54.68	61.09	38.91
24	45.64	54.36	49.23	50.77	53.7	46.3	50.38	49.62	53.42	46.58
25	51.08	48.92	52.28	47.72	50.66	49.34	54.98	45.02	48.55	51.45
26	88.36	11.64	87.89	12.11	13.96	86.04	87.21	12.79	21.69	78.31
27	68.81	31.19	69.08	30.92	33.17	66.83	68.1	31.9	38.9	61.1
28	58.43	41.57	53.72	46.28	54.8	45.2	49.86	50.14	57.6	42.4
29	54.16	45.84	54.9	45.1	50.53	49.47	58.28	41.72	51.66	48.34

District	Protasiewicz 2023	Kelly 2023	Karofsky 2020	Kelly 2020	Hagedorn 2019	Neubauer 2019	Dallet 2018	Srenock 2018	Bradley 2016	Kloppenburg 2016
30	56.53	43.47	57.25	42.75	48.37	51.63	59.3	40.7	55.06	44.94
31	59.75	40.25	59.5	40.5	45.32	54.68	60.57	39.43	46.58	53.42
32	61.27	38.73	63.69	36.31	41.27	58.73	63.05	36.95	45.48	54.52
33	36.79	63.21	34.59	65.41	71.57	28.43	32.47	67.53	70.61	29.39
State- wide Figures	55.53	44.47	55.24	44.76	50.25	49.75	55.77	44.23	52.33	47.67



Table 25-A: Wright Map: Democratic Percentage of Major-Party Vote—Assembly

District	November 2022 Statewide Election					November 2020 Statewide Election	November 2018 Statewide Election					November 2016 Statewide Election		November 2014 Statewide Election			
	GOV	AG	SOS	TRS	US SEN	PRES	GOV	AG	SOS	TRS	US SEN	PRES	US SEN	GOV	AG	SOS	TRS
1	44.63	44.47	43.39	42.1	41.88	42.59	43.75	44.33	46.67	45.96	50.69	42.15	40.52	41.69	42.85	49.88	44.07
2	42.87	43.56	42.78	40.78	40.44	41.34	41.96	43.75	47.22	44.85	49.78	41.14	40.29	40.71	42.73	52	46.41
3	38.53	38.76	37.27	36.01	36.4	37.24	38.03	38.55	41.92	40.8	44.94	37.36	36.4	35.21	36.55	44.83	39.51
4	32.72	33.26	31.86	30.85	30.73	31.79	35.73	35.89	38.62	37.61	43.13	32.56	33.83	38.14	39.45	46.18	40.68
5	44.82	43.8	43	41.59	42.16	43.4	42.23	42.51	45.42	44.5	47.98	40.76	37.71	37.7	37.78	44.39	38.53
6	33.17	32.83	31.5	30.31	30.59	31.57	34.21	34.3	36.56	35.36	40.27	31	30.84	33.3	33.61	40.73	34.66
7	63.06	62.13	62.46	61.31	61.09	60.57	58.57	58.11	61.97	61.34	63.02	57.29	54.89	50.97	50.68	56.69	51.36
8	82.14	80.23	80.63	80.14	80.56	79.11	83.27	83.67	83.98	85.1	85.52	84.1	80.39	79.39	78.55	80.6	79.45
9	73.95	72.38	73.01	72.45	71.87	71.25	73.31	72.74	75.52	75.87	76.47	73.24	70.61	66.71	66.09	71.23	66.95
10	86.51	85.44	86.06	85.15	85.74	85.86	83.09	82.71	84.35	84.27	85.23	86.01	81.56	81.2	80.69	82.62	81.08
11	89.7	88.65	89.59	89.24	89.32	88.68	88.77	88.12	89.77	89.98	90.47	90.34	87.73	88.25	87.82	89.78	89.11
12	80.1	79.05	79.82	79.34	79.15	79.39	77.8	77.21	79.74	79.45	80.5	78.72	75.29	73.55	72.91	76.4	74.66
13	47.76	45.92	45.82	44.55	45.35	47.21	42.44	41.25	45.37	44.45	47.74	44.47	39.61	33.98	31.57	38.29	33.74
14	59.34	57.36	57.54	55.63	56.93	57.89	48.28	48.54	51.6	50.6	52.98	52.35	44.5	38.79	38.15	43.43	38.02
15	51.03	49.35	49.3	47.89	48.54	50.01	43.53	43.62	46.77	45.83	48.26	45.06	40.23	35.82	35.04	40.68	35.72
16	92.03	90.29	91.16	90.52	91.69	90.5	90.7	89.68	90.3	90.59	91.53	90.86	85.97	90.05	89.56	90.05	89.79
17	85.61	84.43	85.09	84.65	85.12	84.69	82.95	82.45	84.17	84.12	84.94	84.64	80.93	80.6	80.38	82.99	81.26
18	84.92	83.5	84.3	83.42	84.22	84.19	82.52	81.95	83.47	83.64	84.2	85.02	80.05	80.31	79.84	82.04	80.22
19	84.4	82.77	83.44	82.03	83.27	81.21	77.89	78.13	79.02	78.67	80.17	78.25	71.86	69.13	69.28	72.22	68.76
20	66.59	65.82	66.19	65.14	64.67	62.05	61.28	60.89	64.37	64.13	65.56	59.64	57.93	55.74	54.98	61.66	56.39
21	50.49	49.53	49.65	48.06	48.36	48.92	46.65	46.74	50.74	49.82	52.29	47.08	44.22	41.61	41.67	47.43	42.2

	November 2022 Statewide Election					November 2020 Statewide Election	November 2018 Statewide Election					November 2016 Statewide Election		November 2014 Statewide Election			
District	GOV	AG	SOS	TRS	US SEN	PRES	GOV	AG	SOS	TRS	US SEN	PRES	US SEN	GOV	AG	SOS	TRS
22	43.35	41.79	41.44	39.7	40.71	42.19	33.91	34.25	37.39	36.44	40.54	37.48	31.88	27.62	27.14	32.15	27.89
23	63.81	61.9	62.11	60.11	61.5	63.29	54.05	55.19	57.27	56.13	59.22	59.27	50.4	45.12	45.33	48.91	44.84
24	45.27	43.62	43.14	41.69	42.82	44.57	37.19	37.98	40.13	39.08	42.93	40.42	34.39	30.31	29.99	33.99	30.05
25	52.81	51.92	51.92	50.64	50.57	51.78	49.9	50.37	54.28	53.31	55.76	51.71	48.91	45.41	46.54	51.93	49.38
26	31.5	31.33	30.73	29.25	29.78	31.46	29.9	30.18	33.52	31.97	35.87	30.65	28.89	27.47	27.76	33.52	30.69
27	34.35	34.89	33.93	32.05	32.29	34.08	33.46	34.49	38.11	36.21	41.02	34.46	32.53	31.07	32.36	40.21	35.42
28	37.89	36.28	36.02	35.86	35.93	36.83	40.42	41.05	41.09	41.77	44.61	35.7	37.05	40.24	40.74	42.84	40.62
29	49.72	48.08	48.01	47.26	47.99	49.29	48.93	49.19	48.9	49.44	52.26	46.51	43.77	43.2	43.85	45.57	43.38
30	36.76	35.53	34.94	34.91	34.29	35.21	40.38	40.63	41.44	41.75	45.69	35.53	37.83	40.81	42.42	45.25	42.91
31	38.23	37.44	36.57	36.02	36.37	37.64	39.28	39.14	41.1	41.19	44.84	37.4	36.29	36.54	36.81	39.78	36.68
32	38.21	36.71	34.69	35.23	36.19	37.72	36.83	37.55	39.08	39.02	43.05	36.5	35.41	33.51	33.64	36.98	33.48
33	52.12	49.98	47.74	48.9	49.53	50.28	50.78	50.35	52.49	52.28	55.41	48.98	48.81	46.27	46.17	50.87	46.61
34	38.17	38.87	37.15	36.36	36.06	37.44	37.92	39.2	41.84	41.36	45.99	36.85	38.88	40.04	39.24	46.43	42.93
35	35.64	36.81	34.96	33.81	33.25	34.74	37.19	37.55	41.16	40.36	45.53	35.41	38.98	38.78	37.35	46.87	42.16
36	43.53	43.15	42.01	41.42	41.24	43.29	43.5	44.3	46.31	45.56	49.08	41.74	42.79	44.42	43.82	49.23	45.8
37	27.38	26.74	26.14	25.04	25.7	27.34	24.09	24.37	27.02	25.58	29.89	25.63	23.52	21.29	21.06	25.24	21.74
38	31.66	31.06	30.39	29.47	29.94	31.39	28.46	28.69	31.37	30.1	34.5	29.91	27.76	25.18	24.83	29.49	25.78
39	35.49	35.59	35.02	33.89	34.55	35.46	38.38	38.1	41.13	39.43	44.49	35.77	36.89	36.98	36.87	42.34	37.46
40	54.97	52.91	53.25	52.12	52.79	53.7	53.06	51.94	54.78	53.31	56.95	50.66	50.59	47.01	47.29	52.17	47.54
41	57.63	55.6	56.26	54.9	55.22	54.88	55.77	54.77	57.47	56.11	59.54	53.94	54.36	51.73	52.58	56.7	52.02
42	67.65	65.32	66.29	65.2	65.53	64.69	66.28	64.33	66.58	66.09	68.41	62.95	64.06	61.39	60.36	64.98	60.99
43	54.81	52.76	52.62	52.06	52.6	52.31	54.44	53.47	55.85	54.88	58.21	51.77	52.46	50.02	51.25	54.61	50.45
44	57.53	54.83	53.47	54.64	54.66	54.43	58.3	57.17	59.87	59.03	61.37	53.87	56.88	55.8	56.22	61.16	56.44

	November 2022 Statewide Election					November 2020 Statewide Election	November 2018 Statewide Election					November 2016 Statewide Election		November 2014 Statewide Election			
District	GOV	AG	SOS	TRS	US SEN	PRES	GOV	AG	SOS	TRS	US SEN	PRES	US SEN	GOV	AG	SOS	TRS
45	55.3	52.21	50.41	52	52.11	53.18	58.12	57.42	59.45	58.9	62.03	54.49	57.24	55.3	55.32	59.92	55.44
46	68.48	65.65	66.57	65.71	65.65	65.12	66.72	64.63	67.29	66.32	69	64.09	65.04	62.77	61.58	67.11	62.4
47	83.6	81.32	82.25	81.66	81.82	81.77	80.3	78.82	79.86	79.86	81.53	79.98	76.81	73.45	71.56	75.65	72.03
48	61.54	58.42	59.67	58.12	58.31	58.03	60.16	57.93	61.35	58.96	63.98	57.03	59.05	55.19	54.61	60.84	54.94
49	36.5	35.8	35.07	34.4	34.31	35.24	39.59	39.4	41.94	40.86	45.56	36.22	39.14	41.68	42.13	47.54	43.17
50	37.26	36.9	35.14	35.09	34.25	34.79	40.19	39.5	41.89	40.91	45.66	35.8	39.98	41.99	41.01	46.92	42.99
51	39.01	39.34	37.94	37.12	36.22	37.68	40.24	40.42	43.94	42.88	46.98	37.96	40.66	41.25	41.54	50.11	44.35
52	40.43	39.08	39.73	38.35	38.66	40.87	40.08	41.63	43.21	42.02	45.67	39.59	37.53	37.45	37.55	43.72	39.28
53	38.29	37.8	37.28	35.95	36.18	37.96	39.81	39.64	41.48	40.61	44.84	36.66	35.72	38.42	38	42.68	38.4
54	56.9	56.15	54.97	54.18	54.39	54.29	56.02	56.15	57.4	57.37	60.16	52.18	49.72	50.71	50.87	54.56	50.91
55	35.95	35.8	34.2	32.96	33.82	35.24	35.87	36.69	38.5	37.67	42.42	33.77	32.8	34.34	34.52	38.77	34.57
56	32.38	32.52	30.92	29.84	30.57	31.49	33.18	33.09	35.53	34.9	39.34	31.29	30.93	31.43	31.91	38.01	33.65
57	36.65	36.76	35.43	34.57	34.8	36.14	38.18	37.52	39.87	38.84	43.97	36.22	36.13	37.68	38.05	43.27	38.96
58	53.9	53.14	52.05	51.07	51.46	51.77	50.47	51.05	53.04	53.34	55.98	48.68	45.76	46.26	46.35	51.45	47.39
59	53.54	52.58	51.56	50.31	51.04	52.38	48.73	48.65	50.96	50.46	53.91	47.99	43.8	41.84	41.68	46.97	42.43
60	53.98	53.25	52.14	51.09	51.64	51.86	50.51	50.67	53.17	52.76	56.12	49.84	46.71	45	44.66	51.08	46.41
61	41.96	40.87	40.71	38.78	39.68	41.88	35.99	35.39	39.38	37.97	41.61	38.35	33.93	30.51	29.26	35.5	30.38
62	35.83	34.76	34.24	32.93	33.65	35.35	30.66	29.82	33.5	32.39	35.79	33.06	29.13	26.3	24.69	30.63	26.22
63	33.17	32.57	31.6	30.65	31.22	32.49	31.38	31.16	33.99	32.84	36.67	30.79	29.52	29.3	28.76	33.21	28.99
64	54.26	53.63	53.64	52.63	52.73	52.81	55.77	54.57	57.37	57.55	60.01	53.84	51.97	52.35	52.6	56.23	53
65	59.08	58.66	58.49	57.8	57.53	57.76	63.12	61.96	64.21	64.97	66.42	59.74	58.97	59.76	59.23	63.13	60.57
66	55.28	54.23	54.26	52.97	53.57	55.24	54.3	53.37	56.88	56.57	59.27	54.5	52.06	51.32	51.07	55.6	51.41
67	33.26	34.26	32.13	31.39	30.37	31.67	35.63	35.77	39.26	37.51	43.15	32.8	36.22	35.63	35.37	44.29	38.99

	November 2022 Statewide Election					November 2020 Statewide Election	November 2018 Statewide Election					November 2016 Statewide Election		November 2014 Statewide Election			
District	GOV	AG	SOS	TRS	US SEN	PRES	GOV	AG	SOS	TRS	US SEN	PRES	US SEN	GOV	AG	SOS	TRS
68	41.63	41.55	39.58	39.58	38.12	39.23	43.48	44.15	47.48	46.82	51.9	41.01	43.95	45.11	45.67	53.06	49.54
69	41.81	42.17	40.23	39.61	38.92	39.68	41.54	42.61	46.27	44.71	49.51	39.18	41.7	39.18	39.31	48.28	43.36
70	55.41	54.99	53.44	52.57	52.69	53.07	56.37	55.93	57.8	57.72	61.52	52.91	52.39	52.12	50.84	53.54	52.88
71	56.07	55.85	54.19	53.51	52.4	53.34	55.94	55.96	58.38	57.42	62.24	52.65	54.48	54.52	53.18	57.79	55.61
72	56.95	56.19	54.62	53.54	53.35	54.7	54.46	54.76	56.53	56.01	59.98	52.29	51.84	50.77	49.28	51.84	51.42
73	37.79	36.53	36.44	36.02	35.53	36.28	40.61	41.36	42.32	41.97	45.54	36.47	39.39	42.52	44.27	47.3	44.41
74	58.18	56.56	57.17	56.64	55.72	55.76	60.38	60.62	61.09	61.46	63.14	54.44	56.26	61.61	62.98	64.61	62.86
75	39.58	39.1	38.1	37.5	37.28	38.28	41	41.28	43.54	42.52	46.58	36.67	39.34	41.57	41.75	47.15	43.4
76	90.49	88.77	89.38	87.71	89.78	89.35	86.46	85.61	85.58	85.43	87.13	86.63	80.39	80.54	80.54	81.92	78.41
77	85.13	83.62	84.46	83.39	83.59	81.98	81.71	80.26	81.65	81.4	82.77	80.26	79.99	78.31	77.09	80.98	77.4
78	90.46	88.97	89.67	88.58	89.42	89.45	87.27	86.18	86.41	86.69	87.98	87.71	83.91	82.04	81.1	83.4	80.7
79	70.08	67.65	68.54	67.18	67.48	67.37	68.23	66.69	68.42	67.87	70.44	66.13	66.24	64.18	62.88	67.53	62.99
80	63.11	60.81	61.21	59.95	60.39	60.08	61.99	60.02	62.33	61.38	65.18	58.98	60.23	57.06	56.38	61.52	56.76
81	53.94	51.3	51.92	50.7	50.95	50.42	55.37	53.04	55.54	54.26	58.41	48.87	53.52	52.82	51.97	57.41	52.59
82	46	45.14	44.82	43.21	43.64	44.91	39.64	39.71	43.8	42.61	45.86	41.94	37.86	34.67	34.31	40.3	35.06
83	62.24	61.2	61.42	60.5	60.86	62.72	62.35	62.13	64.64	64.64	66.25	64.04	60.87	60.67	59.68	63.55	60.53
84	54.48	53.49	53.62	52.31	51.91	52.05	48.85	48.4	53.25	52.06	54.68	49.41	46.48	44.14	43.15	50.55	44.74
85	48.56	48.04	47.11	45.88	46.12	48.41	45.61	45.94	49.45	49.02	52.69	46.99	47.39	43.52	41.6	49.44	46.31
86	37.7	38.02	36.84	35.42	35.38	37.03	35.97	36.54	40.28	39.51	43.67	37.19	39.03	35.53	34.86	43.57	39.64
87	57.25	56.88	55.96	55.26	54.65	54.64	55.4	55.41	58.32	58.02	60.3	54.49	54.31	53.04	52.28	59.2	54.28
88	47.5	46.95	46.11	44.38	44.79	45.81	44.01	44.18	47.35	46.39	50.16	43.38	39.61	38.76	39.32	45.9	40.14
89	55.5	54.38	53.84	52.42	53.09	53.66	52.68	52.48	55.01	54.81	57.66	50.5	47.47	46.55	46.87	52.66	47.37
90	56.45	55.7	54.95	54.14	54.16	54.26	54.81	55.1	57.81	57.47	60.22	52.66	51.02	49.81	50.51	57.46	51.79

	November 2022 Statewide Election					November 2020 Statewide Election	November 2018 Statewide Election					November 2016 Statewide Election		November 2014 Statewide Election			
District	GOV	AG	SOS	TRS	US SEN	PRES	GOV	AG	SOS	TRS	US SEN	PRES	US SEN	GOV	AG	SOS	TRS
91	53.42	53.24	51.8	51.03	50.37	50.77	53.06	52.67	55.55	55.18	58.56	50.1	51.26	50.88	48.53	56.52	52.75
92	55.74	54.84	53.48	53.37	53	52.07	56.1	56	57.18	57.12	60.16	52.31	51.3	50.93	49.66	54.8	51.64
93	54.78	54.45	52.54	52.26	51.46	52.27	52.17	52.56	54.27	54.62	57.56	50.45	49.45	48.14	46.02	52.71	49.1
94	79.25	76.93	77.69	76.14	77.04	77.1	74.17	72.77	74.18	73.94	75.98	74.64	71.09	67.47	65.85	70.21	65.96
95	57.48	55.64	55.96	54.84	54.52	54.8	59.51	57.14	60.51	58.39	63.48	55.9	58.24	55.38	55.19	61.49	56.12
96	46.4	43.51	44.38	43.11	43.06	43.73	50.05	47.94	51.1	47.97	54.45	44.85	47.48	48.52	48.69	54.61	49.37
97	33.16	32	31.43	30.21	31.19	32.89	28.19	28.06	31.05	29.8	33.51	29.86	26.72	24.51	24.56	28.5	24.62
98	36.59	35.21	34.68	33.08	34.12	36.4	29.27	29.31	32.42	31.37	34.76	32.3	27.49	23.96	22.95	28.17	23.99
99	33.27	32.04	31.33	30.06	31.14	33.15	28.22	27.57	30.51	29.35	32.53	30.24	25.98	23.98	22.84	27.61	23.49
State-wide Figures	51.72	50.66	50.15	49.24	49.5	50.32	50.56	50.33	52.79	52.11	55.42	49.59	48.27	47.13	46.83	51.93	47.82

Table 25-S: Wright Map: Democratic Percentage of Major-Party Vote—Senate

District	November 2022 Statewide Election					November 2020 Statewide Election	November 2018 Statewide Election					November 2016 Statewide Election		November 2014 Statewide Election			
	GOV	AG	SOS	TRS	US SEN	PRES	GOV	AG	SOS	TRS	US SEN	PRES	US SEN	GOV	AG	SOS	TRS
1	42.16	42.39	41.26	39.78	39.7	40.46	41.43	42.36	45.37	44.03	48.63	40.32	39.14	39.42	40.96	49.04	43.45
2	36.94	36.65	35.47	34.27	34.51	35.64	37.45	37.64	40.26	39.22	43.84	34.75	34.13	36.34	36.9	43.74	37.92
3	70.04	68.73	69.15	68.33	68.15	68.09	68.51	68.18	70.93	71.07	72.09	68.56	65.5	61.45	60.85	65.79	61.56
4	85.44	84.37	85.12	84.5	84.72	84.67	83.15	82.62	84.54	84.49	85.34	85.09	81.49	81.09	80.56	82.96	81.65
5	53.26	51.42	51.46	49.91	50.83	52.07	45	44.78	48.17	47.22	49.89	47.53	41.61	36.4	35.21	41.02	36.01
6	87.11	85.69	86.45	85.81	86.59	86.16	85	84.33	85.67	85.79	86.56	86.61	82.11	83.2	82.77	84.65	83.28
7	67.82	66.71	67	65.78	66.14	64.22	62.67	62.73	65.42	65.02	66.72	62.11	58.5	55.56	55.33	60.52	55.71
8	50.97	49.25	49.07	47.34	48.5	50.21	42.02	42.79	45.21	44.16	47.84	45.99	39.14	34.6	34.43	38.6	34.48
9	38.2	38.1	37.5	35.95	36.23	38.13	36.78	37.35	40.99	39.47	43.29	38	35.87	33.7	34.56	40.95	37.51
10	41.67	40.15	39.84	39.54	39.61	40.56	43.48	43.87	44.03	44.54	47.73	39.38	39.67	41.5	42.43	44.63	42.37
11	42.56	41.11	39.45	39.77	40.42	41.62	42.26	42.28	44.16	44.09	47.72	40.86	40.1	38.89	39.01	42.67	39.01
12	39.29	39.75	38.2	37.38	37.02	38.65	39.68	40.5	43.22	42.55	46.94	38.11	40.3	41.18	40.25	47.57	43.72
13	31.2	30.78	30.16	29.11	29.72	31.14	29.75	29.86	32.63	31.16	35.74	30.16	28.97	27.3	27.04	31.76	27.74
14	60.17	58.03	58.68	57.5	57.93	57.7	58.34	56.99	59.59	58.49	61.61	55.75	56.2	53.23	53.29	57.84	53.38
15	55.92	53.35	52.31	52.97	53.2	53.32	56.85	55.9	58.3	57.48	60.42	53.29	55.39	53.49	54.1	58.38	53.94
16	71.15	68.39	69.41	68.48	68.52	68.05	68.96	67.04	69.4	68.31	71.4	66.82	66.82	63.59	62.4	67.7	62.95
17	37.61	37.37	36.1	35.56	34.96	35.95	40	39.8	42.64	41.6	46.1	36.71	39.95	41.61	41.58	48.3	43.55
18	44.38	43.53	43.17	42.02	42.27	43.85	44.94	45.44	47.02	46.31	49.92	42.59	40.8	41.84	41.75	46.64	42.45
19	34.93	34.96	33.44	32.38	32.99	34.23	35.69	35.73	37.93	37.1	41.86	33.7	33.22	34.44	34.79	39.94	35.66
20	53.8	52.99	51.91	50.82	51.38	52.01	49.9	50.11	52.39	52.18	55.33	48.85	45.44	44.35	44.2	49.83	45.4
21	37.1	36.16	35.63	34.21	34.95	36.64	32.72	32.16	35.68	34.45	38.07	34.16	30.91	28.69	27.53	33.13	28.53

	November 2022 Statewide Election					November 2020 Statewide Election	November 2018 Statewide Election					November 2016 Statewide Election		November 2014 Statewide Election			
District	GOV	AG	SOS	TRS	US SEN	PRES	GOV	AG	SOS	TRS	US SEN	PRES	US SEN	GOV	AG	SOS	TRS
22	56.01	55.29	55.25	54.23	54.41	55.15	57.35	56.27	59.17	59.33	61.6	55.84	54.08	54.03	53.86	57.92	54.5
23	38.96	39.38	37.36	36.91	35.87	36.95	40.34	40.97	44.47	43.15	48.32	37.76	40.73	40.08	40.23	48.66	44.09
24	56.14	55.68	54.08	53.21	52.81	53.72	55.6	55.55	57.58	57.06	61.25	52.62	52.9	52.5	51.13	54.44	53.33
25	45.18	44.01	43.85	43.36	42.83	43.47	47.53	48	49.19	48.87	51.94	42.63	45.14	48.67	49.8	53.11	50.33
26	88.66	87.09	87.8	86.55	87.55	86.71	85.12	84	84.53	84.49	85.95	84.9	81.45	80.29	79.51	82.11	78.86
27	63.18	60.73	61.38	60.1	60.42	59.87	62.41	60.48	62.62	61.74	65.17	58.56	60.43	58.49	57.56	62.58	57.88
28	53.1	52.17	52.11	50.82	50.94	52.3	49.07	48.89	52.86	52.01	54.56	50.75	47.21	45.19	44.37	50.32	45.45
29	47.7	47.52	46.47	45.4	45.25	46.47	45.73	46.03	49.42	48.9	52.29	46.19	46.91	43.97	42.81	50.65	46.61
30	52.51	51.73	50.99	49.62	50.02	50.77	49.93	50.01	52.87	52.31	55.51	48.42	45.48	44.51	45.02	51.46	45.85
31	54.61	54.16	52.58	52.18	51.56	51.69	53.67	53.65	55.59	55.57	58.69	50.94	50.65	49.9	47.95	54.61	51.09
32	63.3	60.95	61.58	60.31	60.48	60.04	62.64	60.78	63.27	61.63	65.9	59.2	59.61	57.8	57.28	62.71	57.77
33	34.32	33.06	32.46	31.09	32.12	34.12	28.55	28.29	31.31	30.15	33.57	30.79	26.71	24.14	23.43	28.08	24.02
State-wide Figures	51.72	50.66	50.15	49.24	49.5	50.32	50.56	50.33	52.79	52.11	55.42	49.59	48.27	47.13	46.83	51.93	47.82

Table 26-A: Wright Map: Vote Percentages in April Judicial Elections—Assembly

District	Protasiewicz 2023	Kelly 2023	Karofsky 2020	Kelly 2020	Hagedorn 2019	Neubauer 2019	Dallet 2018	Screnock 2018	Bradley 2016	Kloppenburg 2016
1	48.54	51.46	52.21	47.79	52.58	47.42	55.65	44.35	56.96	43.04
2	46.57	53.43	48.16	51.84	59.92	40.08	52.73	47.27	60.56	39.44
3	43.39	56.61	45.05	54.95	60.98	39.02	50.23	49.77	63.22	36.78
4	38.19	61.81	42.88	57.12	64.19	35.81	46.19	53.81	61	39
5	48.31	51.69	49.36	50.64	57.7	42.3	51.57	48.43	60.67	39.33
6	37.59	62.41	41.2	58.8	66.53	33.47	45.28	54.72	65.09	34.91
7	66.23	33.77	62.72	37.28	46.93	53.07	56.97	43.03	51.89	48.11
8	83.75	16.25	77.24	22.76	26.49	73.51	76.61	23.39	43.55	56.45
9	73.42	26.58	67.54	32.46	38.79	61.21	64.16	35.84	46.34	53.66
10	86.32	13.68	81.24	18.76	20.6	79.4	82	18	30.45	69.55
11	85.34	14.66	75.43	24.57	24.06	75.94	78.22	21.78	36.94	63.06
12	76.72	23.28	70.34	29.66	34.35	65.65	67.19	32.81	42.67	57.33
13	49.94	50.06	47.01	52.99	61.01	38.99	44.39	55.61	62.17	37.83
14	60.74	39.26	56.14	43.86	52.08	47.92	51.48	48.52	56.43	43.57
15	52.98	47.02	47.54	52.46	61.21	38.79	43.4	56.6	62.41	37.59
16	91.85	8.15	85.42	14.58	11.6	88.4	90.73	9.27	29.94	70.06
17	83.08	16.92	74.75	25.25	27.04	72.96	75.27	24.73	36.81	63.19
18	83.24	16.76	76.73	23.27	23.53	76.47	78.14	21.86	35.13	64.87
19	88.29	11.71	85.81	14.19	16.64	83.36	84.75	15.25	28.99	71.01
20	72	28	67.21	32.79	39.39	60.61	64.8	35.2	46.15	53.85
21	55.05	44.95	52.5	47.5	56.7	43.3	49.44	50.56	57.77	42.23
22	44.96	55.04	40.73	59.27	68.07	31.93	35.59	64.41	68.49	31.51
23	66.65	33.35	61.76	38.24	44.02	55.98	59.52	40.48	50.83	49.17
24	48.32	51.68	44.84	55.16	62.3	37.7	42.39	57.61	64.39	35.61
25	56.17	43.83	54.6	45.4	51.95	48.05	54.81	45.19	56.22	43.78
26	34.51	65.49	34.31	65.69	71.8	28.2	36.91	63.09	69.39	30.61
27	38.06	61.94	40.77	59.23	66.32	33.68	44.75	55.25	66.4	33.6
28	42.35	57.65	44.28	55.72	57.95	42.05	47.72	52.28	54.8	45.2
29	54.81	45.19	57.01	42.99	48.69	51.31	55.68	44.32	51.02	48.98
30	41.13	58.87	44.8	55.2	58.73	41.27	46.46	53.54	55.9	44.1
31	43.31	56.69	46.11	53.89	62.57	37.43	46.06	53.94	60.01	39.99
32	43.27	56.73	44.56	55.44	62.44	37.56	44.98	55.02	61.61	38.39
33	55.3	44.7	55.7	44.3	50.53	49.47	53.64	46.36	52.72	47.28
34	42.52	57.48	44.82	55.18	60.3	39.7	48.69	51.31	58.07	41.93



District	Protasiewicz 2023	Kelly 2023	Karofsky 2020	Kelly 2020	Hagedorn 2019	Neubauer 2019	Dallet 2018	Srenock 2018	Bradley 2016	Kloppenburg 2016
35	39.4	60.6	42.48	57.52	60.78	39.22	48.19	51.81	58.37	41.63
36	48.54	51.46	49.28	50.72	53.42	46.58	52.73	47.27	53.03	46.97
37	29.64	70.36	28.92	71.08	78.18	21.82	26.84	73.16	74.19	25.81
38	35.17	64.83	33.49	66.51	72.51	27.49	33.89	66.11	70.36	29.64
39	39.43	60.57	43.97	56.03	64.1	35.9	45.74	54.26	60.57	39.43
40	58.18	41.82	58.19	41.81	46.41	53.59	56.79	43.21	50.48	49.52
41	61.16	38.84	62.68	37.32	42.82	57.18	61.35	38.65	45.46	54.54
42	70.74	29.26	70.48	29.52	34.15	65.85	67.95	32.05	38.55	61.45
43	59.08	40.92	59.61	40.39	45.37	54.63	59.07	40.93	47.23	52.77
44	60.91	39.09	64.17	35.83	41.12	58.88	60.68	39.32	44.67	55.33
45	57.64	42.36	60.44	39.56	42.91	57.09	59.04	40.96	49.13	50.87
46	72.2	27.8	72.95	27.05	30.54	69.46	71.44	28.56	35.62	64.38
47	85.22	14.78	83.91	16.09	18.6	81.4	82.97	17.03	27.13	72.87
48	65.45	34.55	66.37	33.63	36.67	63.33	65.13	34.87	41.11	58.89
49	39.96	60.04	43.83	56.17	60.25	39.75	45.12	54.88	58.2	41.8
50	40.41	59.59	44.34	55.66	58.44	41.56	46.39	53.61	56.6	43.4
51	42.21	57.79	44.97	55.03	58.73	41.27	50.91	49.09	57.9	42.1
52	44.57	55.43	45.35	54.65	60.02	39.98	45.53	54.47	60.59	39.41
53	42.22	57.78	45.46	54.54	62.32	37.68	47.54	52.46	60.96	39.04
54	61.75	38.25	61.51	38.49	44.28	55.72	63.65	36.35	51.27	48.73
55	40.69	59.31	43.34	56.66	63.22	36.78	44.93	55.07	63.66	36.34
56	36.98	63.02	40.95	59.05	67.41	32.59	43.65	56.35	65.36	34.64
57	40.13	59.87	42.25	57.75	63.68	36.32	46.54	53.46	61.18	38.82
58	59.06	40.94	57.08	42.92	48.48	51.52	60.43	39.57	54.72	45.28
59	58.26	41.74	56.24	43.76	50.63	49.37	59.2	40.8	56.01	43.99
60	59.13	40.87	57.8	42.2	48.29	51.71	62.03	37.97	54.14	45.86
61	44.38	55.62	41.29	58.71	65.85	34.15	37.39	62.61	66.12	33.88
62	38.27	61.73	35.76	64.24	70.75	29.25	34.1	65.9	69.92	30.08
63	37.34	62.66	36.61	63.39	70.86	29.14	36.4	63.6	66.93	33.07
64	58.89	41.11	58.61	41.39	48.4	51.6	58.88	41.12	50.55	49.45
65	63.13	36.87	65.87	34.13	41.58	58.42	64.35	35.65	47.92	52.08
66	56.41	43.59	56.27	43.73	48.69	51.31	55.57	44.43	52.37	47.63
67	36.93	63.07	40.68	59.32	63.61	36.39	44.76	55.24	59.97	40.03
68	47.4	52.6	51.16	48.84	51.84	48.16	52.56	47.44	52.14	47.86
69	45.77	54.23	48.29	51.71	57.54	42.46	50.32	49.68	56.92	43.08
70	61.49	38.51	63.82	36.18	40.68	59.32	64.4	35.6	45.63	54.37

District	Protasiewicz 2023	Kelly 2023	Karofsky 2020	Kelly 2020	Hagedorn 2019	Neubauer 2019	Dallet 2018	Screnock 2018	Bradley 2016	Kloppenburg 2016
71	60.41	39.59	63.04	36.96	41.52	58.48	62.37	37.63	44.4	55.6
72	62.13	37.87	63.97	36.03	42.14	57.86	62.92	37.08	47.58	52.42
73	40.77	59.23	43.48	56.52	59.87	40.13	45.01	54.99	53.4	46.6
74	62.67	37.33	61.1	38.9	40.83	59.17	63.8	36.2	42.58	57.42
75	42.29	57.71	45.8	54.2	59.95	40.05	46.39	53.61	54.44	45.56
76	93.49	6.51	93.9	6.1	8.19	91.81	92.77	7.23	17.18	82.82
77	86.69	13.31	85.93	14.07	16.21	83.79	85.69	14.31	21.88	78.12
78	91.93	8.07	92.01	7.99	9.79	90.21	91.68	8.32	15.38	84.62
79	72.85	27.15	73.29	26.71	28.77	71.23	73.63	26.37	35	65
80	67.73	32.27	68.44	31.56	34.1	65.9	66.81	33.19	39.87	60.13
81	58.6	41.4	59.34	40.66	44.44	55.56	55.74	44.26	47.46	52.54
82	49.34	50.66	46.19	53.81	61.64	38.36	43.79	56.21	62.42	37.58
83	61.04	38.96	59.72	40.28	43.76	56.24	59.97	40.03	49.27	50.73
84	57.51	42.49	53.57	46.43	54.8	45.2	50.43	49.57	56.58	43.42
85	51.4	48.6	53.16	46.84	53.29	46.71	55.86	44.14	53.95	46.05
86	40.23	59.77	42.26	57.74	63.05	36.95	46.94	53.06	61.85	38.15
87	61.7	38.3	62.12	37.88	42.74	57.26	65.54	34.46	44.97	55.03
88	52.38	47.62	51.81	48.19	54.14	45.86	55.17	44.83	58.86	41.14
89	57.11	42.89	60.06	39.94	47.02	52.98	60.41	39.59	53.3	46.7
90	59.49	40.51	59.72	40.28	45.16	54.84	61.31	38.69	53.01	46.99
91	59.22	40.78	59.8	40.2	45.11	54.89	60.48	39.52	46.08	53.92
92	62.99	37.01	60.58	39.42	43.5	56.5	62.87	37.13	45.17	54.83
93	59.27	40.73	59.31	40.69	45.04	54.96	60.54	39.46	47.43	52.57
94	81.51	18.49	80.58	19.42	22.12	77.88	79.77	20.23	30.21	69.79
95	61.4	38.6	64.4	35.6	38.45	61.55	63	37	42.83	57.17
96	51.37	48.63	56.3	43.7	49.49	50.51	54.6	45.4	50.56	49.44
97	35.47	64.53	34.1	65.9	72.21	27.79	32.8	67.2	70.83	29.17
98	38.94	61.06	35.61	64.39	72.16	27.84	32.21	67.79	70.49	29.51
99	35.81	64.19	33.92	66.08	71.09	28.91	32.31	67.69	71.07	28.93
<b>State- wide Figures</b>	55.53	44.47	55.24	44.76	50.25	49.75	55.77	44.23	52.33	47.67

Table 26-S: Wright Map: Vote Percentages in April Judicial Elections—Senate

District	Protasiewicz 2023	Kelly 2023	Karofsky 2020	Kelly 2020	Hagedorn 2019	Neubauer 2019	Dallet 2018	Screnock 2018	Bradley 2016	Kloppenburg 2016
1	46.4	53.6	48.81	51.19	57.17	42.83	53.32	46.68	59.92	40.08
2	41.54	58.46	44.36	55.64	62.81	37.19	47.67	52.33	62.26	37.74
3	71.28	28.72	66.53	33.47	41.77	58.23	61.83	38.17	48.72	51.28
4	83.29	16.71	76.8	23.2	25.28	74.72	77.06	22.94	36.03	63.97
5	55.31	44.69	50.97	49.03	57.44	42.56	47.1	52.9	60.03	39.97
6	85.39	14.61	77.99	22.01	22.12	77.88	79.88	20.12	34.44	65.56
7	73.44	26.56	68.89	31.11	36.44	63.56	67.07	32.93	43.96	56.04
8	53.74	46.26	49.78	50.22	57.5	42.5	46.95	53.05	60.94	39.06
9	41.65	58.35	41.86	58.14	64.83	35.17	44.03	55.97	64.65	35.35
10	46.45	53.55	48.79	51.21	55.29	44.71	50.27	49.73	53.83	46.17
11	47.12	52.88	48.87	51.13	58.48	41.52	48.46	51.54	57.96	42.04
12	43.72	56.28	45.69	54.31	57.87	42.13	49.93	50.07	56.42	43.58
13	34.3	65.7	34.69	65.31	72.5	27.5	34.98	65.02	68.82	31.18
14	63.51	36.49	63.78	36.22	41.18	58.82	61.98	38.02	44.88	55.12
15	59.33	40.67	61.38	38.62	43.15	56.85	59.61	40.39	46.9	53.1
16	74.28	25.72	74.39	25.61	28.57	71.43	72.67	27.33	34.88	65.12
17	40.88	59.12	44.41	55.59	59.15	40.85	47.43	52.57	57.61	42.39
18	48.73	51.27	49.94	50.06	56.72	43.28	51.56	48.44	57.74	42.26
19	39.28	60.72	42.23	57.77	64.69	35.31	45	55	63.43	36.57
20	58.81	41.19	57.04	42.96	49.07	50.93	60.56	39.44	54.96	45.04
21	40.04	59.96	37.91	62.09	68.99	31.01	35.97	64.03	67.69	32.31
22	59.08	40.92	59.66	40.34	46.84	53.16	59.05	40.95	50.44	49.56
23	43.56	56.44	46.75	53.25	57.5	42.5	49.5	50.5	56.31	43.69
24	61.31	38.69	63.6	36.4	41.4	58.6	63.19	36.81	45.8	54.2
25	48.46	51.54	50.39	49.61	53.34	46.66	52.5	47.5	50.07	49.93
26	90.58	9.42	90.35	9.65	11.62	88.38	89.9	10.1	18.13	81.87
27	67.39	32.61	67.84	32.16	34.68	65.32	66.35	33.65	40.28	59.72
28	55.08	44.92	52.24	47.76	54.79	45.21	49.91	50.09	57.01	42.99
29	51.16	48.84	52.58	47.42	53.16	46.84	55.96	44.04	53.65	46.35

District	Protasiewicz 2023	Kelly 2023	Karofsky 2020	Kelly 2020	Hagedorn 2019	Neubauer 2019	Dallet 2018	Srenock 2018	Bradley 2016	Kloppenburg 2016
30	55.98	44.02	56.26	43.74	48.9	51.1	58.89	41.11	55.3	44.7
31	60.4	39.6	59.83	40.17	44.62	55.38	61.13	38.87	46.29	53.71
32	67.58	32.42	69.23	30.77	34.53	65.47	67.9	32.1	40.41	59.59
33	36.7	63.3	34.5	65.5	71.76	28.24	32.44	67.56	70.81	29.19
State- wide Figures	55.53	44.47	55.24	44.76	50.25	49.75	55.77	44.23	52.33	47.67

Table 27: Majoritarian Outcomes

	Election	Winner	2022 Map	Legis. Map	Johnson Map	Dem. Sens. Map	Gov. Map	Clarke Map	Wright Map
Assembly	GOV 2022	D	0	0	0	1	1	1	1
	AG 2022	D	0	0	0	0	1	1	1
	SOS 2022	D	0	0	0	0	0	1	1
	TRS 2022	R	1	1	1	1	1	1	0
	US SEN 2022	R	1	1	1	1	1	1	0
	PRES 2020	D	0	0	0	0	0	1	1
	GOV 2018	D	0	0	0	0	0	0	0
	AG 2018	D	0	0	0	0	0	0	0
	SOS 2018	D	0	0	0	1	1	1	1
	TRS 2018	D	0	0	0	1	1	1	1
	US SEN 2018	D	1	1	1	1	1	1	1
	PRES 2016	R	1	1	1	1	1	1	1
	US SEN 2016	R	1	1	1	1	1	1	1
	GOV 2014	R	1	1	1	1	1	1	1
	AG 2014	R	1	1	1	1	1	1	1
	SOS 2014	D	0	0	1	1	1	1	1
	TRS 2014	R	1	1	1	1	1	1	1
	PRES 2012	D	0	0	1	1	1	1	1
	US SEN 2012	D	0	0	1	1	1	1	1
	Total majoritarian			8	8	11	14	15	17
Senate	GOV 2022	D	0	0	0	1	1	1	1
	AG 2022	D	0	0	0	1	1	0	1
	SOS 2022	D	0	0	0	1	1	0	1
	TRS 2022	R	1	1	1	0	1	1	1
	US SEN 2022	R	1	1	1	0	1	1	0
	PRES 2020	D	0	0	0	1	1	1	1

	Election	Winner	2022 Map	Legis. Map	Johnson Map	Dem. Sens. Map	Gov. Map	Clarke Map	Wright Map
	GOV 2018	D	0	0	0	1	0	0	0
	AG 2018	D	0	0	0	1	0	0	0
	SOS 2018	D	0	0	0	1	1	1	0
	TRS 2018	D	0	0	0	1	1	1	0
	US SEN 2018	D	1	1	1	1	1	1	1
	PRES 2016	R	1	1	1	1	1	1	1
	US SEN 2016	R	1	1	1	1	1	1	1
	GOV 2014	R	1	1	1	1	1	1	1
	AG 2014	R	1	1	1	1	1	1	1
	SOS 2014	D	0	0	0	1	1	1	1
	TRS 2014	R	1	1	1	1	1	1	1
	PRES 2012	D	0	0	1	1	1	1	1
	USSEN 2012	D	0	0	1	1	1	1	1
	Total majoritarian		8	8	10	17	17	15	14

Table 28: Partisan Symmetry

	Metric	2022 Map	Legis. Map	Johnson Map	Dem. Sens. Map	Gov. Map	Clarke Map	Wright Map
Assembly	Mean-median	-0.057	-0.057	-0.040	-0.015	0.002	0.008	0.008
	Efficiency gap	-0.161	-0.161	-0.087	-0.048	-0.020	-0.008	0.003
	Partisan Bias	-0.146	-0.146	-0.086	-0.056	-0.025	-0.015	-0.005
	Declination	-0.347	-0.347	-0.181	-0.091	-0.028	-0.004	0.016
	Lopsided wins	-0.219	-0.219	-0.115	-0.067	-0.035	-0.022	-0.012
Senate	Mean-median	-0.070	-0.070	-0.056	0.013	-0.001	-0.003	-0.002
	Efficiency gap	-0.157	-0.157	-0.125	-0.003	-0.042	-0.042	-0.037
	Partisan Bias	-0.167	-0.167	-0.106	0.015	-0.015	-0.015	-0.045
	Declination	-0.336	-0.336	-0.254	-0.006	-0.069	-0.069	-0.070
	Lopsided wins	-0.200	-0.200	-0.144	-0.022	-0.053	-0.054	-0.054

**Table 29: Number of Safe and Potentially Responsive Districts**

	<b>Metric</b>	<b>2022 Map</b>	<b>Legis. Map</b>	<b>Johnson Map</b>	<b>Dem. Sens. Map</b>	<b>Gov. Map</b>	<b>Clarke Map</b>	<b>Wright Map</b>
<b>Assembly</b>	Safe Republican	48	48	39	39	39	36	40
	Safe Democratic	32	32	31	38	39	39	40
	Potentially responsive	19	19	29	22	21	24	19
<b>Senate</b>	Safe Republican	16	16	13	12	13	13	13
	Safe Democratic	10	10	10	11	13	12	12
	Potentially responsive	7	7	10	10	7	8	8

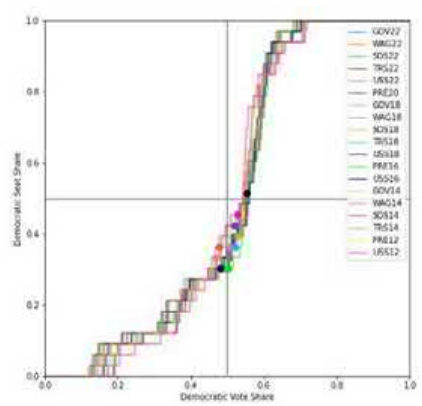
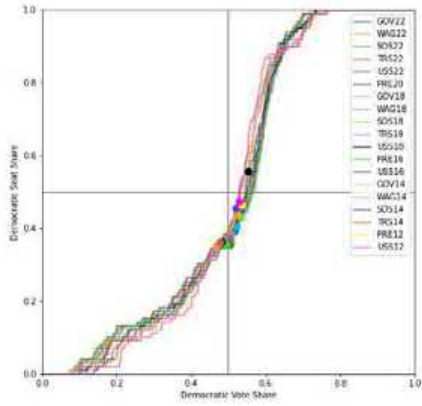


**Table 30: Number of Competitive Districts Based on Dr. DeFord's Model**

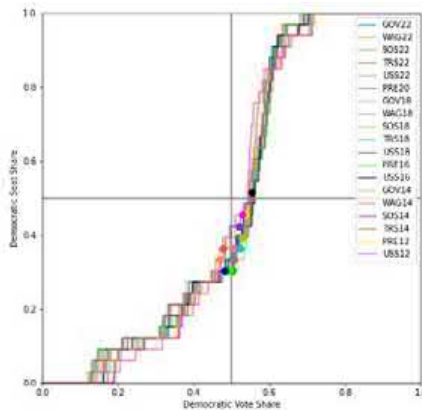
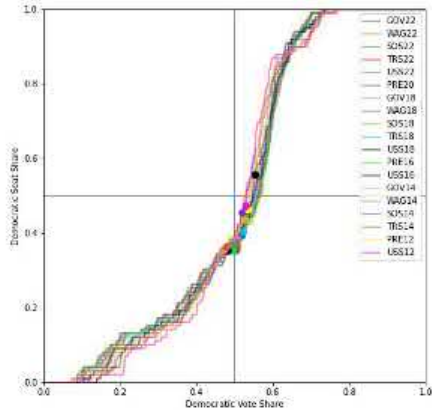
	2022 Map	Legis. Map	Johnson Map	Dem. Sens. Map	Gov. Map	Clarke Map	Wright Map
Assembly	5	5	12	12	11	7	15
Senate	3	3	6	4	6	4	5

Figure 1: Seats-Votes Curves for Assembly (left column) and Senate (right) Based on 19 Statewide General Elections from 2012 to 2022

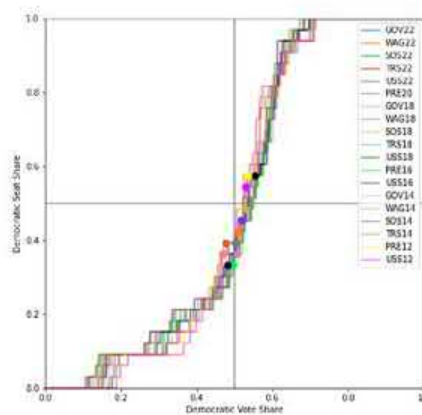
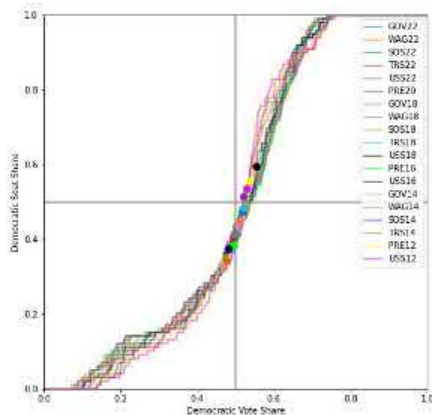
2022 Map



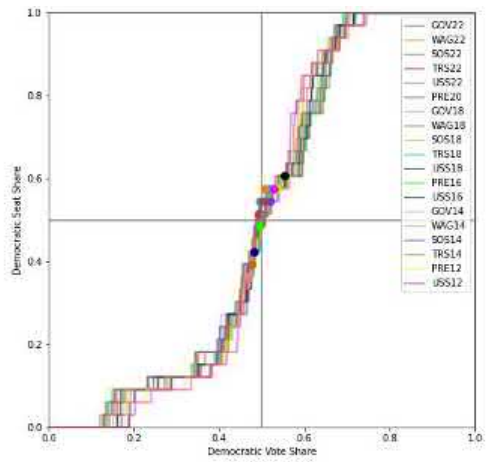
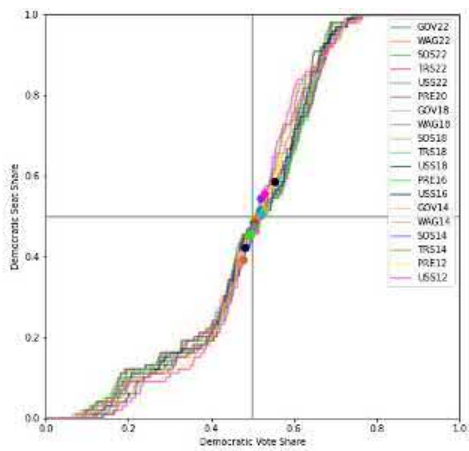
Legis. Map



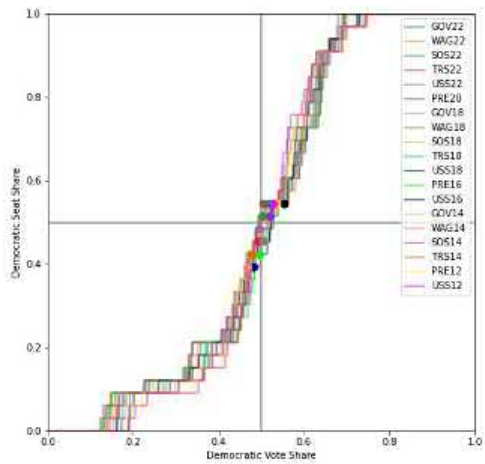
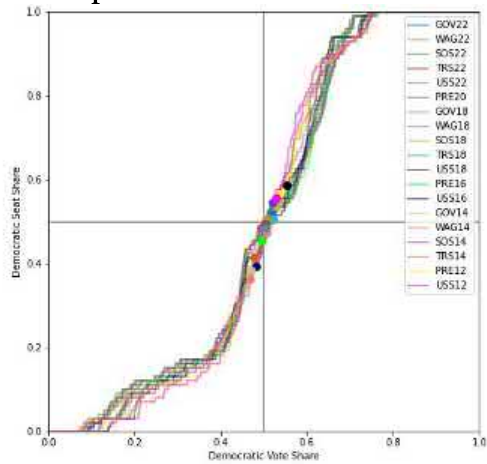
Johnson Map



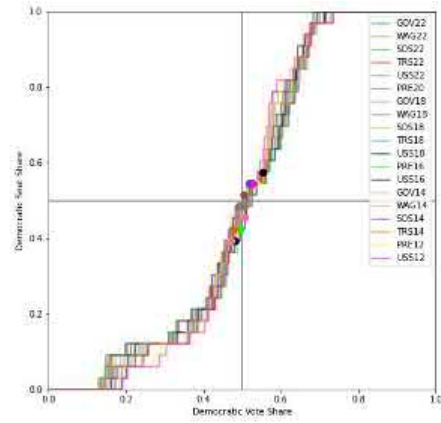
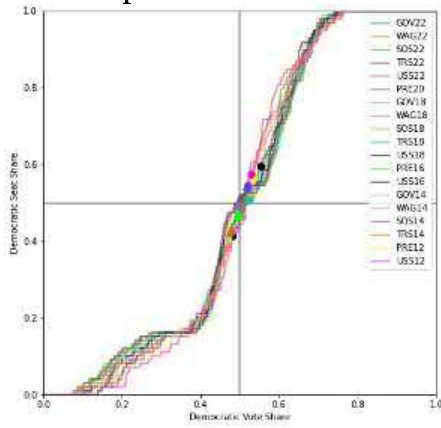
### Dem. Sens. Map



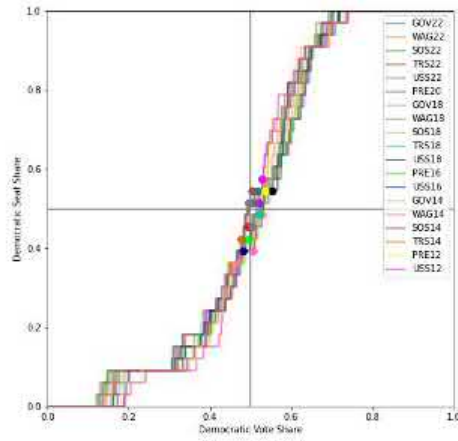
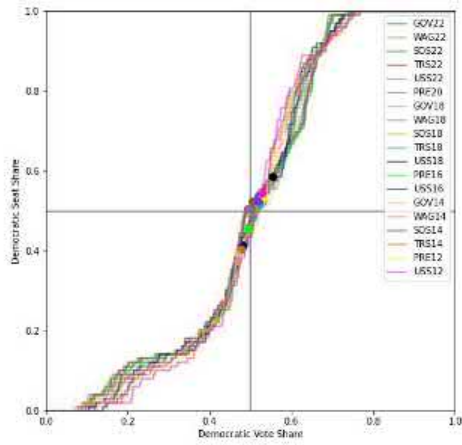
### Gov. Map



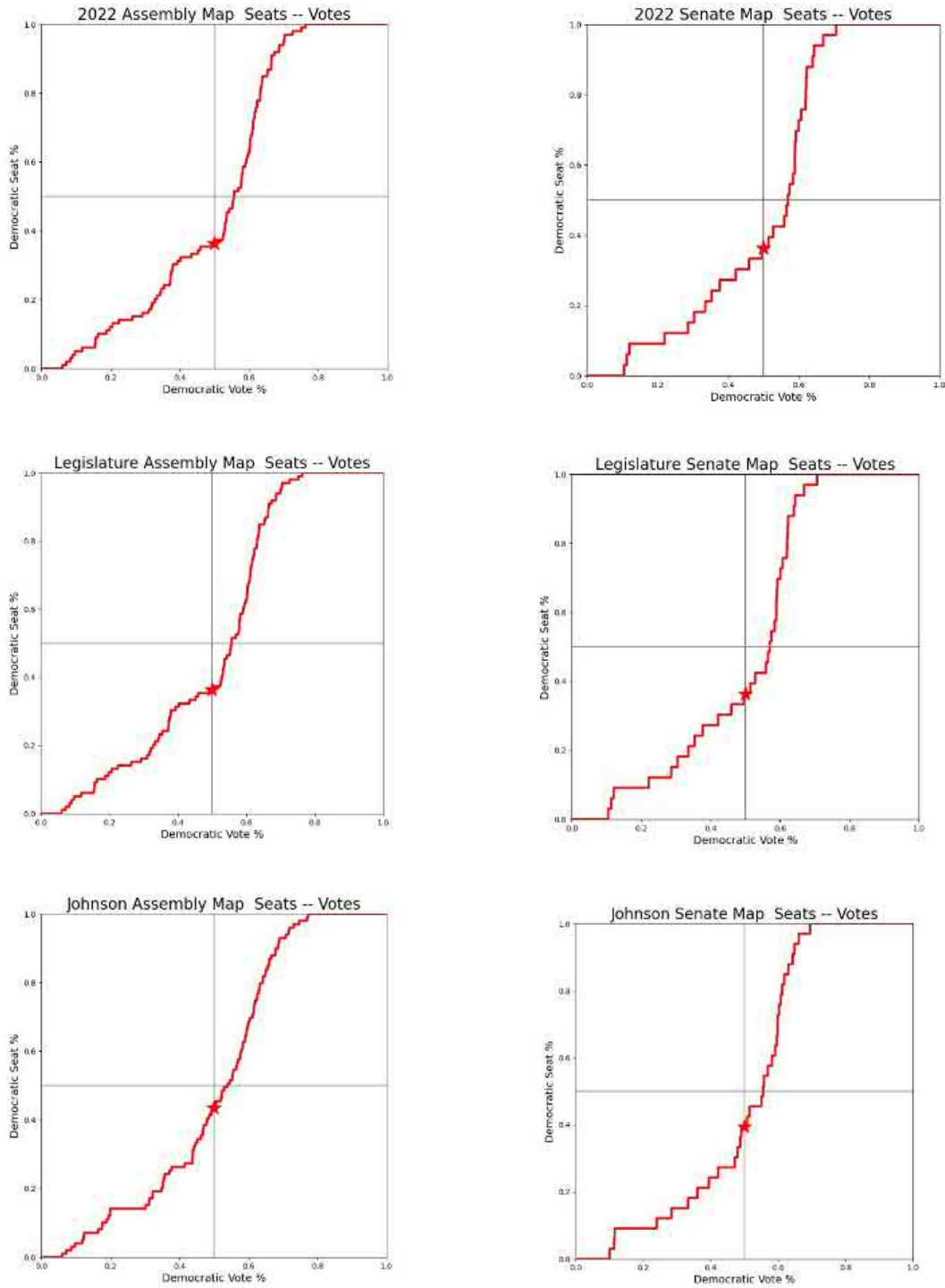
### Clarke Map



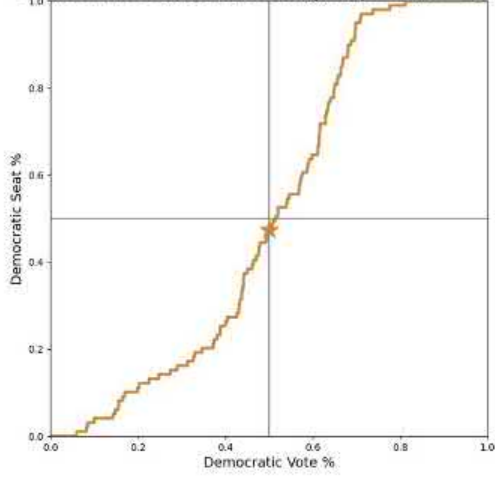
### Wright Map



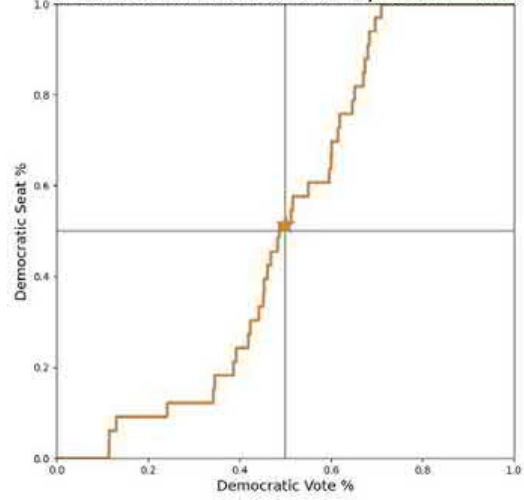
**Figure 2: Seats-Votes Curves for Assembly (left column) and Senate (right) Based on Dr. DeFord's Wisconsin Legislative-Election Model**



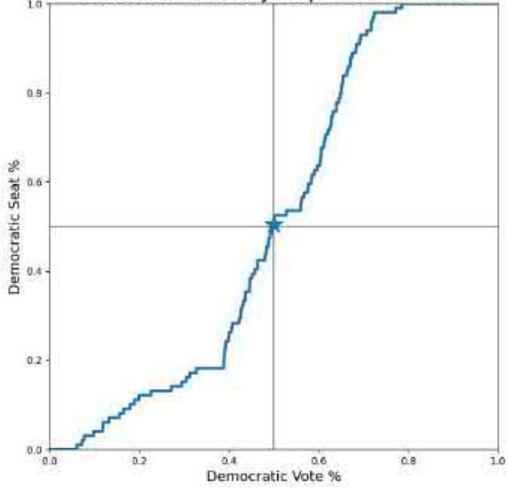
Democratic Senators Assembly Map Seats -- Votes



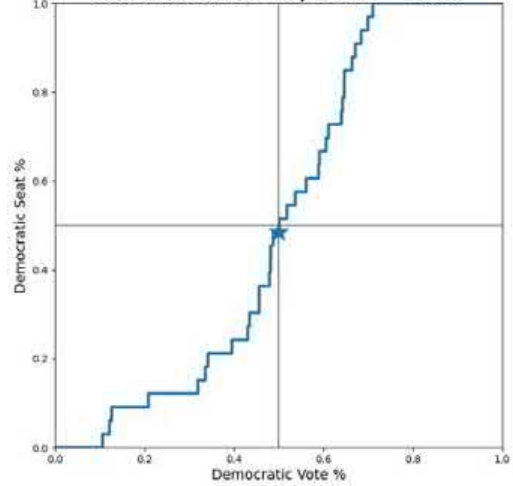
Democratic Senators Senate Map Seats -- Votes

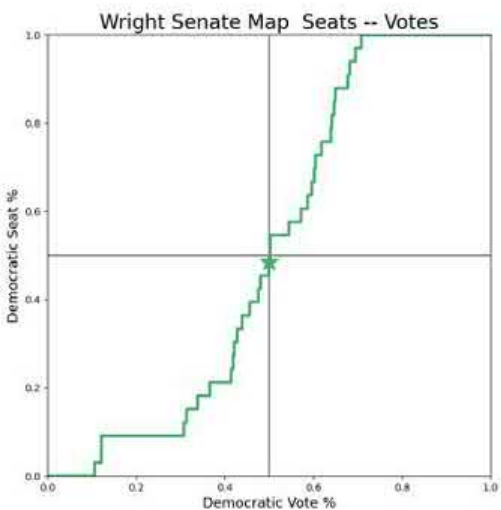
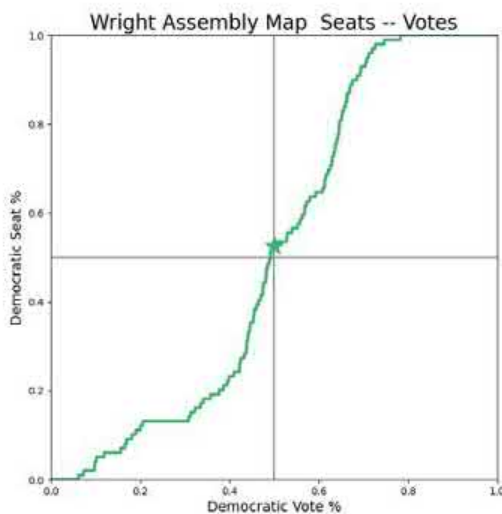
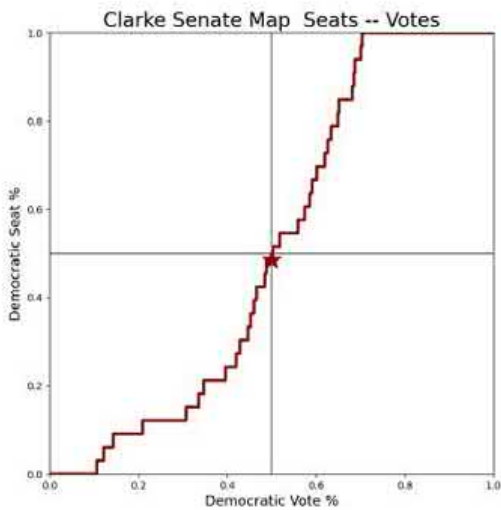
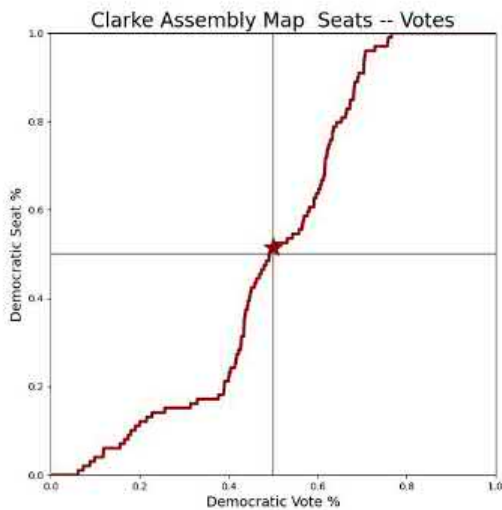


Governor Assembly Map Seats -- Votes



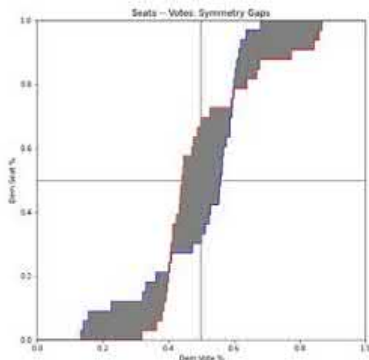
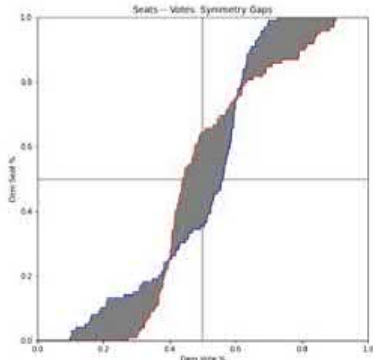
Governor Senate Map Seats -- Votes



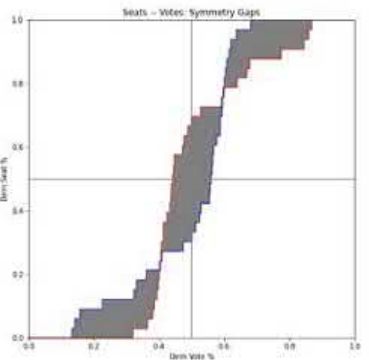
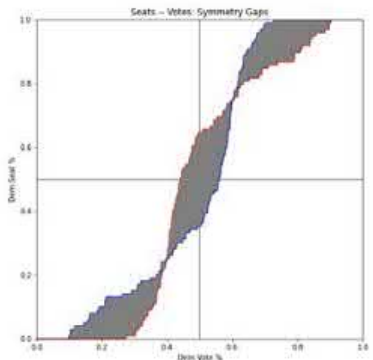


**Figure 3: Reflected Seats-Votes Curves for 2020 U.S. Presidential Election for Assembly (left column) and Senate (right)**

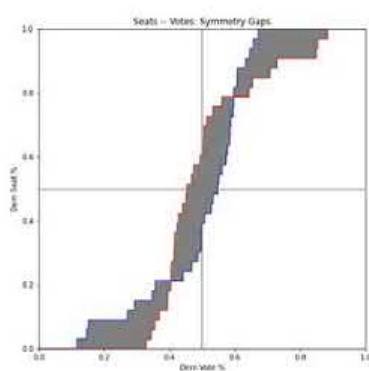
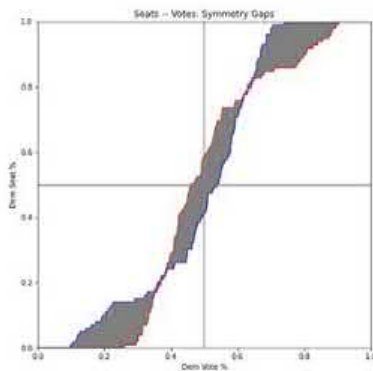
**2022 Map**



**Legis. Map**

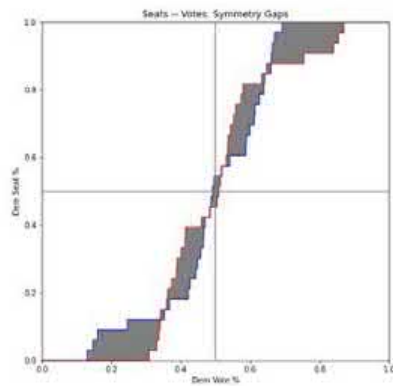
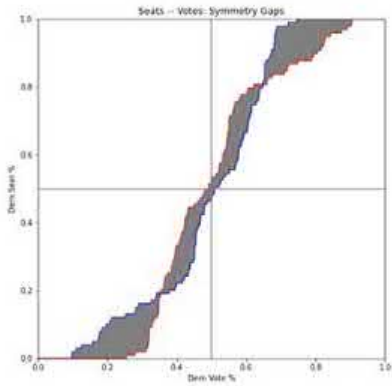


**Johnson Map**

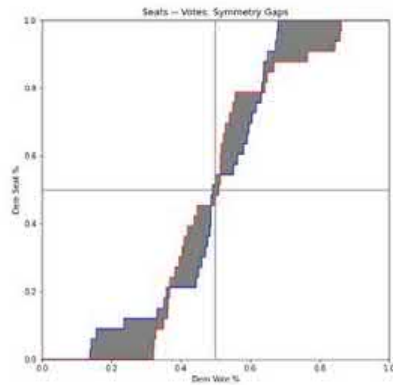
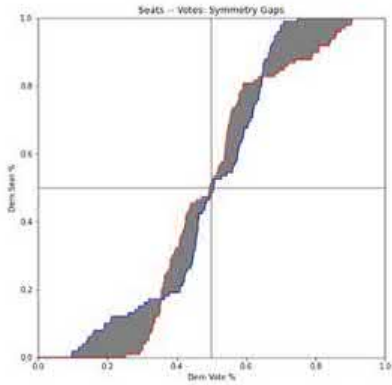




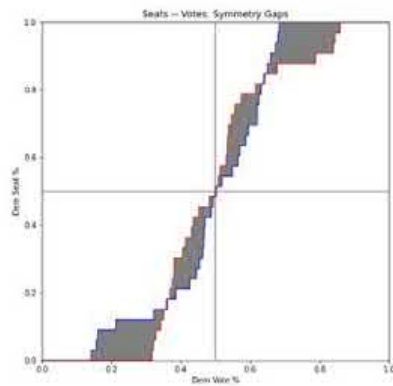
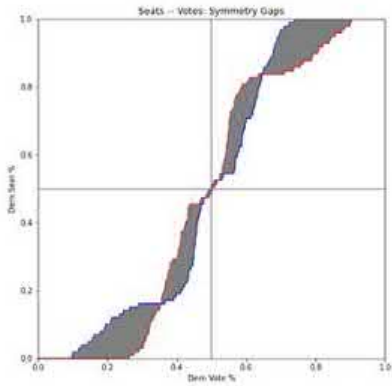
### Dem. Sens. Map



### Gov. Map



### Clarke Map



### Wright Map

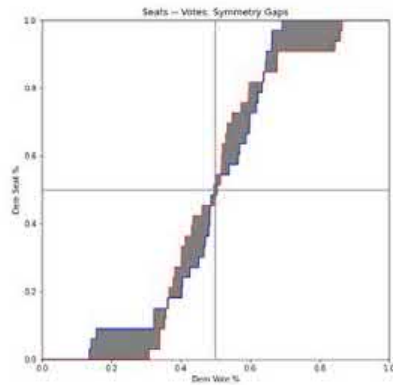
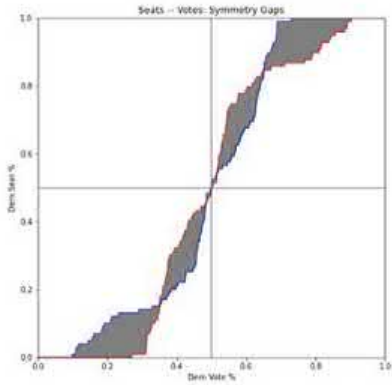
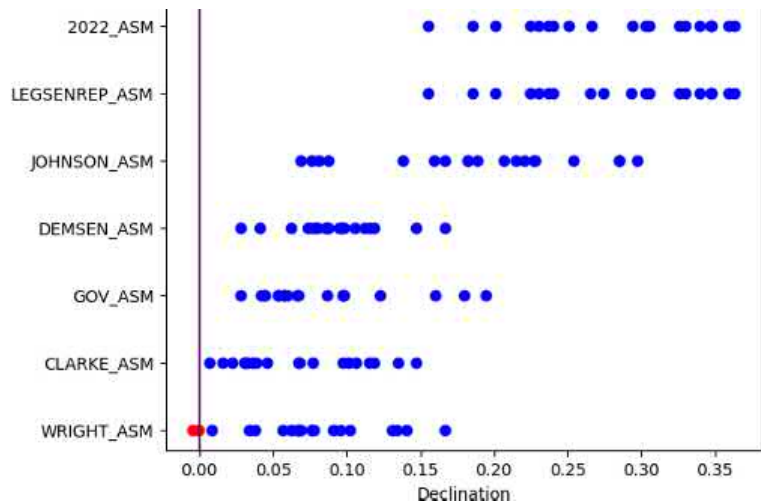
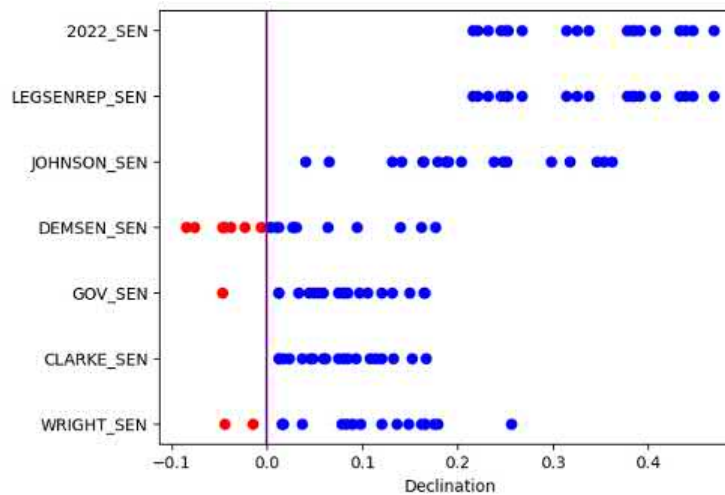


Figure 4: Comparison of Partisan-Symmetry Metrics for 19 Statewide Elections

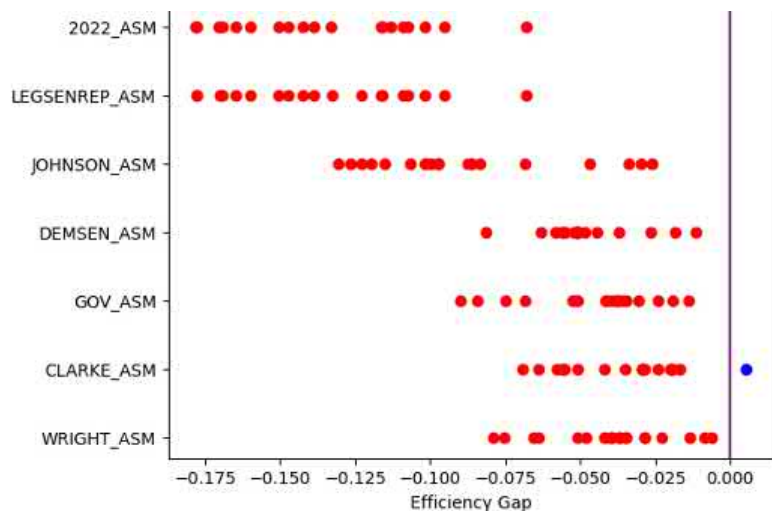
Declination—Assembly



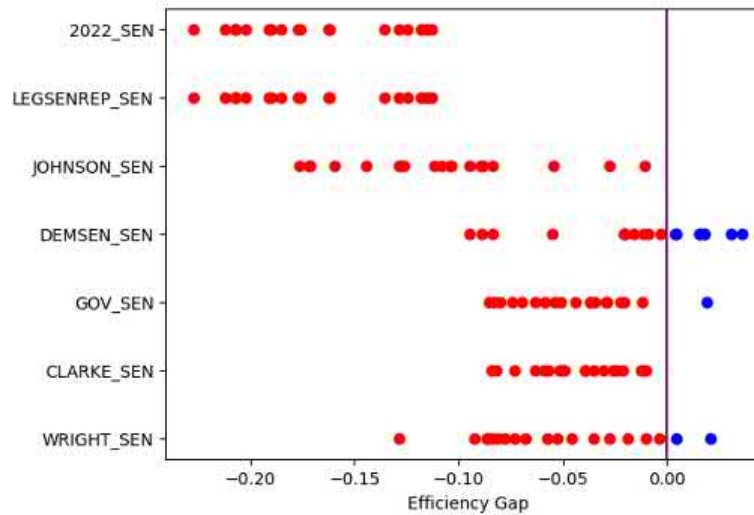
Declination—Senate



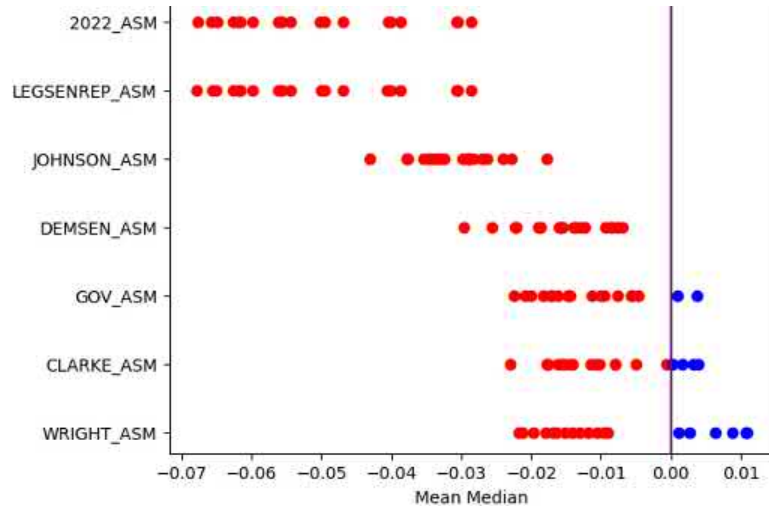
Efficiency Gap—Assembly



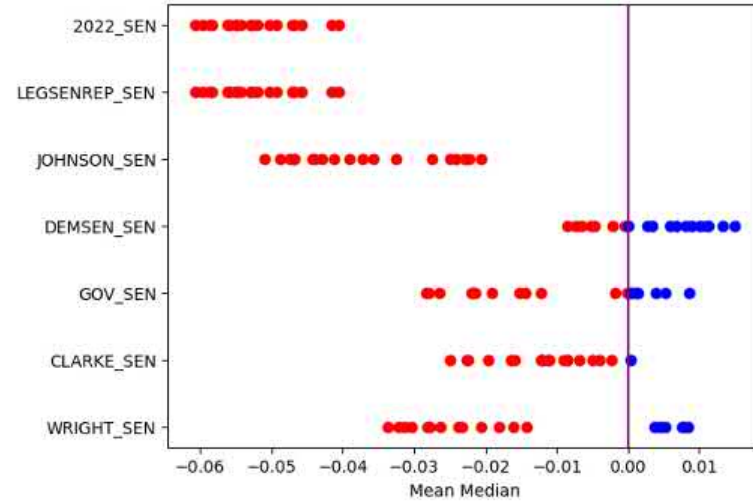
Efficiency Gap—Senate



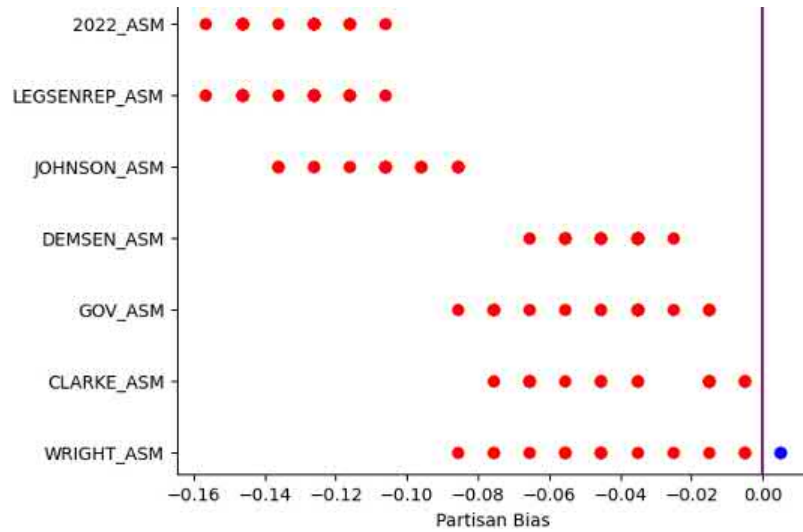
### Mean-Median—Assembly



### Mean-Median—Senate



### Partisan Bias—Assembly



### Partisan Bias—Senate

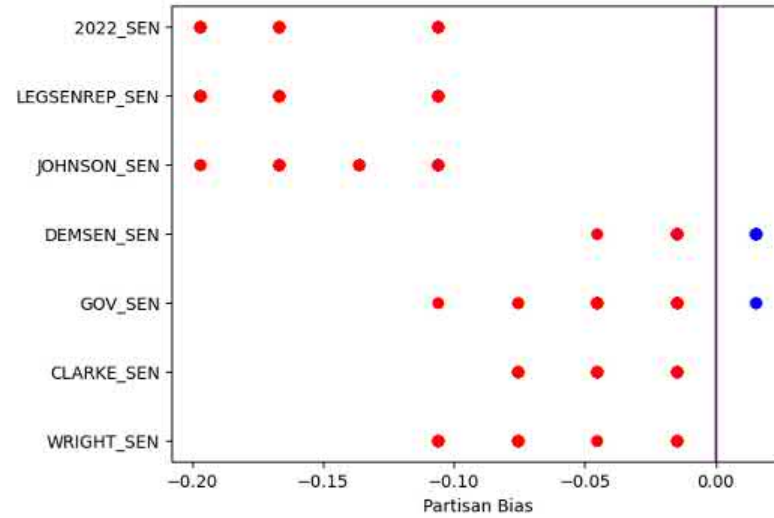
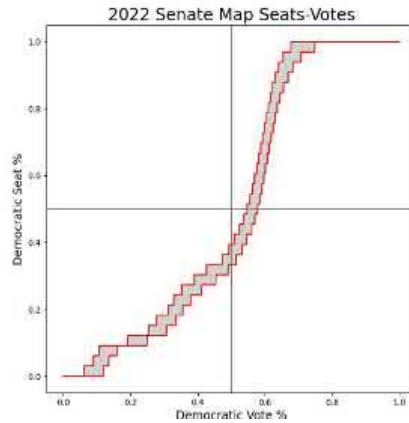
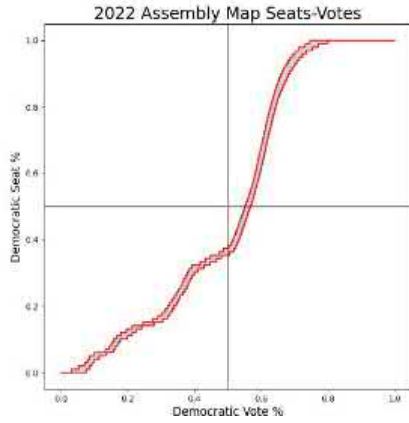
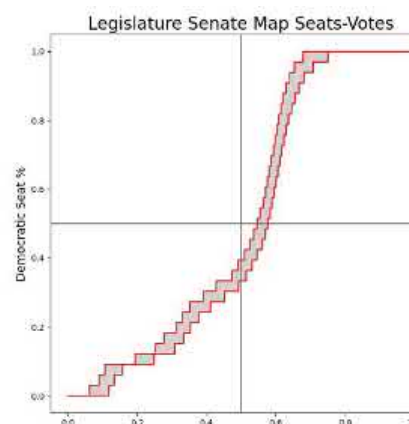
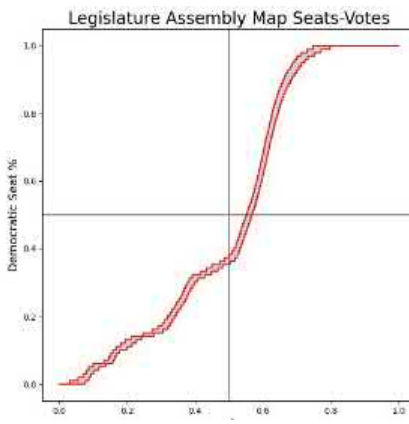


Figure 5: Seats-Votes Estimates for Simulated Elections for Assembly (left column) and Senate (right)

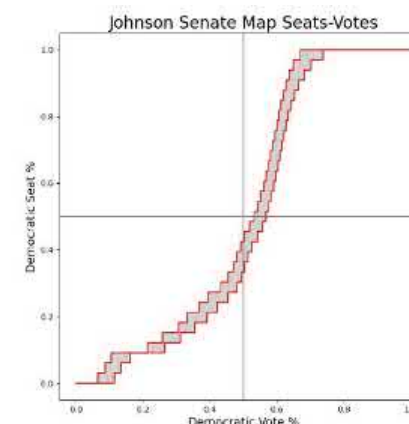
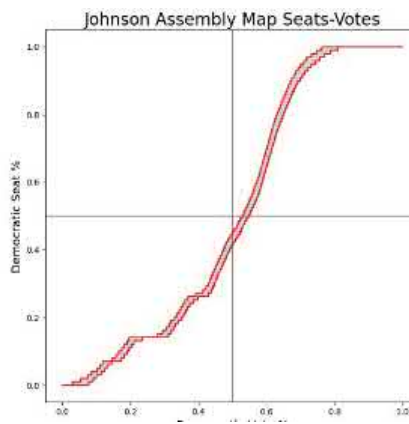
2022 Map

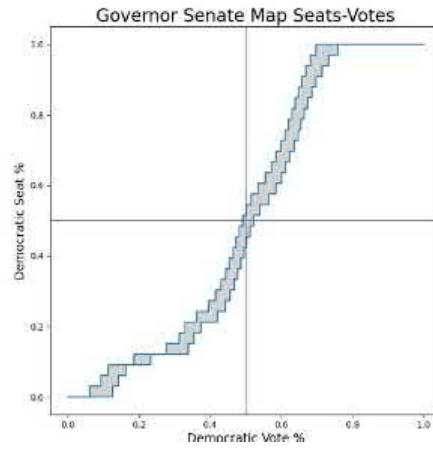
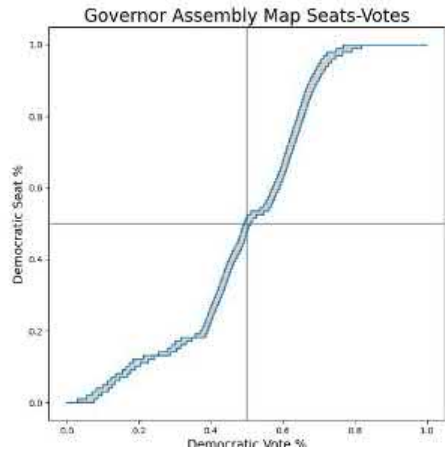
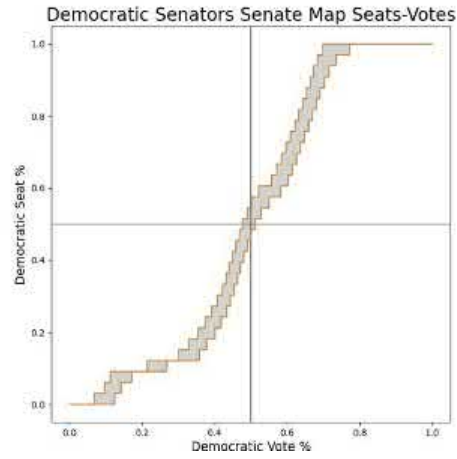
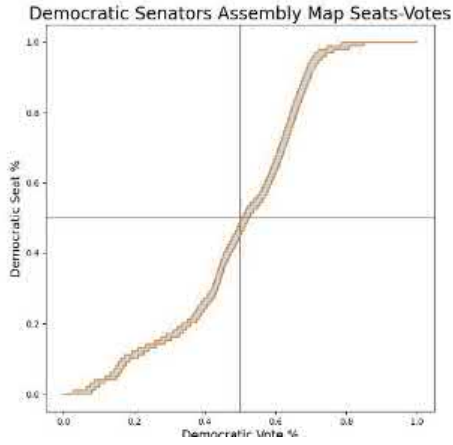


Legis. Map



Johnson Map





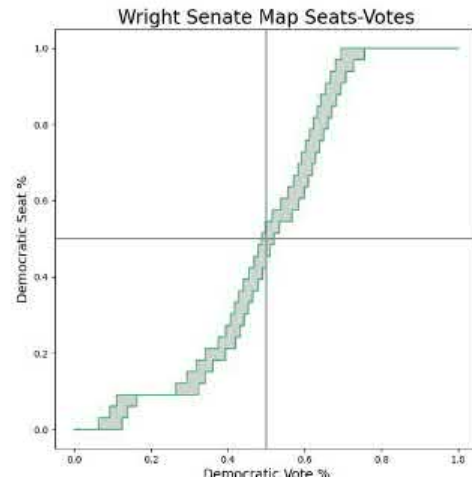
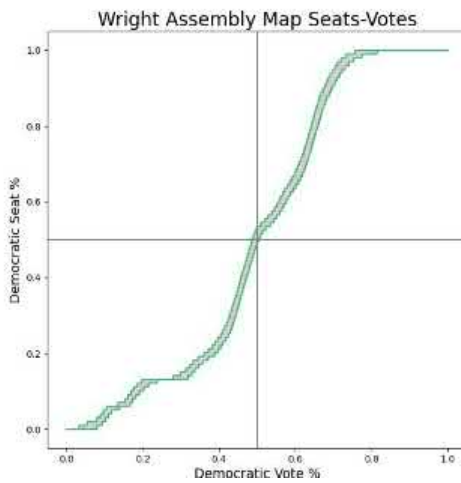
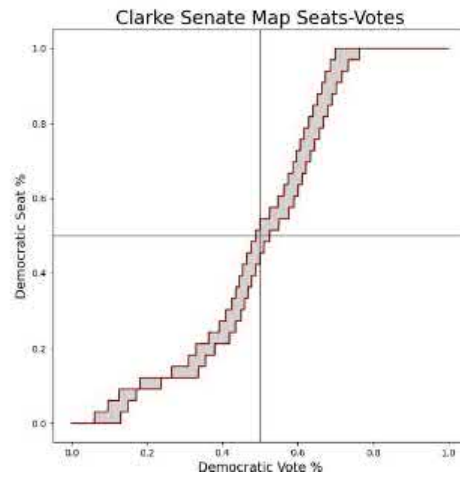
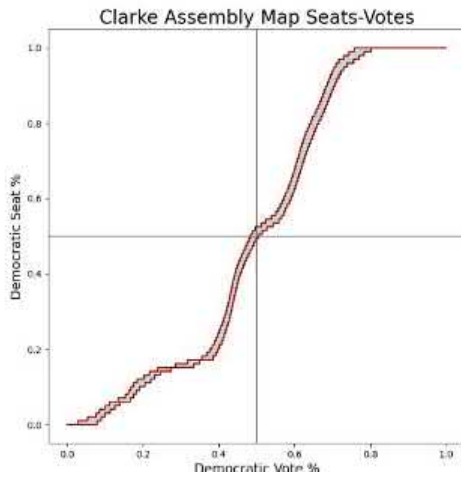


Figure 6: Linear Seats-Votes Curves for Assembly (left column) and Senate (right)

